7 CENTS PAY NO MORE

Chicago Sunday Tribune.

THE WORLD'S GREATEST NEWSPAPER

FINAL EDITION

VOLUME LXXX.—NO. 37. [COPYRIGHT: 1921: BY THE CHICAGO TRIBUNE.] SEPTEMBER 11, 1921. A * SEVEN CENTS IN CHICAGO AND 40 MILE RADIUS.—TEN CENTS ELSEWHERE.

BRING BACK SUSPECT CHURCH

250 BELIEVED KILLED IN SAN ANTONIO

MANY MILLIONS IN DAMAGES BY TEXAS STORMS

Troops in Control of Stricken City.

Storms, floods, and accidents claimed a heavy toll in life and property Friday and yesterday. The most serious losses follow:

	Dead.
San Antonio, Tex.—Flood	250
Chester, Pa.—Bridge Collapse	34
Lyons, France—Train Wreck	25

San Antonio, Tex., Sept. 10—With the known list of dead standing at forty at 4 o'clock this afternoon, police officials still believe an estimate of 250 not an a result of the disastrous flood which struck this city early Saturday morning, to be a conservative one. No attempt has been made to estimate the property damage but it is certain to run into millions of dollars.

Of the known dead, twenty were children, most of them under 12 years old, and a majority of the others were men and women ranging in age from 40 to 60 years.

Because of the continued swollen condition of the three streams which caused the flood, the work of recovering bodies is progressing slowly. Great piles of driftwood which have lodged in trees and against bridges, when removed, it is feared, will reveal additional dead. Many bodies also are believed to have floated down stream and may never be accounted for.

Streams Subside to Old Beds.

With the waters of the San Antonio river, the Alazan and San Pedro creeks back in their banks only a few hours, relief work and sanitary precautions are already well under way. A thoroughly organized relief committee has begun caring for flood victims and city health officers are engaged in a rigid clean up of the city to prevent any possibility of an epidemic.

As reports gradually trickle in from outlying sections of the city they only serve to confirm the fear that the flood is the worst in the city's history. Streets adjacent to the three streams, in some instances have been swept clean almost their entire length.

Houses in the southern portion of the city were lifted from their foundations and piled one upon another, or in some cases driven entirely through adjoining buildings. Dead animals line the banks of the streams.

Great District Inundated.

The flood waters from the San Antonio river and from Alazan creek and small tributaries inundated an area approximately two miles long by one-half mile wide, including the heart of the business section and a portion of the residence section along River avenue and adjacent streets, as well as the thickly populated west side, where today thousands of Mexicans are homeless and the dead not yet counted.

The flood is the greatest disaster in the history of San Antonio. The water rose almost to the mezzanine floor in the Gunter hotel.

Such structures as the Brady building, Wolff & Marx Department store, Stowe's, St. Mary's church and school buildings, the St. Anthony hotel, the Elks club, formerly the Travis club, several hospitals, the Central Telephone exchange, the city hall and police and fire headquarters, and countless other structures along the low lying river valley were in the pathway of the flood.

Tragedies of the Night.

There were the things visible to the eye when day dawned, cloudy, gloomy, and threatening. But what occurred in the blackness of the night, when scores of men, woman, and children met death in the oil coated waters of the flood, as houses collapsed, bridges were swept out, trees and electric light and telephone poles crashed, and their wires became entangled with the other wreckage, is something that will never be known in detail.

Countless acts of heroism are current, as civilians and soldiers, forgetful of personal safety, braved the current and floating débris to carry women and children to places of safety. Thousands of families along the river were rescued before daybreak by men who worked the long hours, often neck deep in water, risking their lives almost every minute of that time to save others.

Storm Followed Cloudburst.

Unquestionably there was a cloudburst. The electric display was the most vivid ever seen here, as lightning

(Continued on page 5, column 2.)

Irish Outlook Bright; Accept Parley Offer

BULLETIN.

DUBLIN, Sept. 10.—(By the Associated Press.)—The Irish Republican cabinet was in session late tonight. It is expected that J. C. Barton, the Sinn Fein envoy, will leave for Inverness tomorrow night, certainly before Wednesday's meeting of the Dail Eireann. This is taken to indicate that the Dail Eireann will accept Premier Lloyd George's invitation to a conference and that the meeting of the Dail Eireann has been summoned to indorse the plenipotentiaries.

DUBLIN, Sept. 10.—[By United News.]—The Irish outlook was decidedly brighter tonight.

Authoritative statements to the effect that the Sinn Fein cabinet had already decided to accept the British invitation to a conference and was merely postponing action to obtain formal ratification from the Dail Eireann brought a return of the feeling of optimism.

It was reported that Arthur Griffith, Prof. MacNeill, and Ralph Barton would be three of the Sinn Fein plenipotentiaries. Mr. de Valera and others, it is said, will, however, be immediately available for consultation by the Irish represenatives.

The Dail Eireann will hold a secret session on Wednesday, after which, it was believed, the Sinn Fein note of acceptance of Lloyd George's proposal for a conference will be sent to Inverness.

DEMAND ACCEPTANCE

[Chicago Tribune Foreign News Service.]

LONDON, Sept. 10.—Reports from Dublin to both the government and the Irish representatives here indicate that there is a strong demand among the rank and file among the Sinn Feiners for acceptance of the government's invitation to a conference at Inverness by Dail Eireann at its meeting next Wednesday.

It is pointed out by Irish representatives here that it is quite within the range of possibility for the Irish to ignore the first paragraphs of Prime Minister Lloyd George's letter and to accept an invitation to "ascertain how the association of Ireland with the community of nations known as the British empire can best be reconciled with Irish national aspirations."

This is regarded as admitting discussion of every possible relationship, even that of a dual monarchy, which is said to be the solution gaining favor among the moderate Irish.

A most significant sign is that the Irish press has recovered its voice and is talking for the first time with some show of independence. Every newspaper is urging acceptance.

GET YOUR COAL IN AND 'BENNY' OUT, SUMMER'S GONE

Now is the time for all good men to come to the aid of their coal bins.

Summer has gone from Chicago and left no forwarding address; and, regardless of October leases, autumn has moved in—autumn the painter of red and gold leaves, gray-brown stacks in the harvest fields, the frost on the pumpkin, and the fading grass.

Prof. Henry J. Cox, weather distributor, made the announcement yesterday, and the forecast was for cool winds out of the northwest, and a drop in the temperature.

Frost was reported from the northern portion of the Rocky mountain plateau, snow in Montana. Frost was predicted for Colorado, New Mexico, Arizona, and Utah; and before the week is over there will be cool weather all the way to the Atlantic.

But it was rather warm yesterday, after the rain, eh?

Read this thriller!

HIS love scorned and his rent overdue, Harry Bacon acquires sudden and secret wealth. Read the story of his adventures every Monday morning on page one.

An Heir at Large

By John T. McCutcheon

This new cartoon serial starts in tomorrow's Tribune

AN X-RAY PHOTOGRAPH OF THE BACKBONE OF SUMMER

[Copyright: 1921: By The Chicago Tribune]



JAZZ CAN'T PASS AS ANESTHETIC IN HOSPITALS HERE

Jazz music stays outside the operating rooms in Chicago hospitals. 'Twould never do to have the surgeon's scalpel shimmy to the cacophony of the African harmonic hash.

That was the diagnosis yesterday of Dr. E. L. Moorhead, chief surgeon of Mercy hospital, who denounced at the Hospital Superintendents' convention in the Hotel Sherman the scheme to play phonographs during operations, as advanced Friday by Dr. Robert E. Parr of Minneapolis, at the State Medical convention in Milwaukee.

"Jazz," said Dr. Moorhead, "has never been classed as either a local or a general anesthetic. It will hinder the hospital staff, even if the patient's nerves are soothed, and the music might make them forget their work and do a few fancy steps. No, music does not belong in the operating room."

Fifty hospital superintendents went to the new Speedway hospital at Maywood to inspect the 1,000 bed structure recently opened by the government for ex-service men.

400 OFFICERS OF BALTIC SOVIET FLEET ARRESTED

[Chicago Tribune-New York Times Cable.] [Copyright: 1921.]

COPENHAGEN, Sept. 10.—Following reports from Helsingfors yesterday of mutiny in the soviet Baltic fleet and rebellion in the garrison at Petrograd, dispatches today say 400 officers of the fleet have been arrested and brought to Moscow.

In Kiev the officers' plot was discovered and 180 arrested.

In Moscow 362 students were sent to different prisons for not wanting to recognize the Bolshevik high school. Now the reform carried through high schools has lost all autonomy. In addition 150 persons have been arrested in Moscow as being connected with the Russian help commission.

Reds Execute General.

BERLIN, Sept. 10.—A telegram from Reval says the execution by the bolsheviki of Gen. Baron Ungern-Sternberg, the anti-bolshevist leader in Siberia, whose capture was reported recently, has been annouced in Moscow.

Kids' K. K. K. Locks Girl, 3, in Abandoned House

Detroit, Mich., Sept. 10.—[Special.]—Children playing "the kids' K. K. K.," stripped 3 year old Carrie Lee of her clothing and locked her in a closet in a vacant house here Friday afternoon. The child was found six hours later by a policeman, after he had heard her screams. She is critically sick from fright and hysteria.

THE WEATHER

SUNDAY, SEPTEMBER 11, 1921.

Sunrise, 6:26. Sunset, 7:07. Moon sets 2:06 a. m. Monday.

Chicago and vicinity—Unsettled and much cooler Sunday with possibly showers; Monday partly cloudy and continued cool; fresh northwest winds.

Illinois—Showers and much cooler Sunday; Monday partly cloudy and continued cool; probably showers in south portion.

TRIBUNE BAROMETER.



TEMPERATURE IN CHICAGO
[Last 24 hours.]

MAXIMUM, 5 P. M. 81
MINIMUM, 10 A. M. 68

2 a. m.	72	10 a. m.	68	6 p. m.	81
3 a. m.	72	11 a. m.	70	7 p. m.	79
4 a. m.	71	Noon	72	8 p. m.	78
5 a. m.	70	1 p. m.	74	9 p. m.	77
6 a. m.	70	2 p. m.	76	10 p. m.	76
7 a. m.	70	3 p. m.	79	11 p. m.	76
8 a. m.	69	4 p. m.	79	Midnight	76
9 a. m.	69	5 p. m.	81	1 a. m.	75

Mean temeparture for 24 hours to 1 a. m.—74. Normal for the day, 66. Excess since Jan. 1, 1,889 degrees.

Precipitation to 8 p. m., 55 inches. Deficiency, 3.90 inches.

Highest wind velocity, 15 miles per hour from the southwest at 4:10 p. m.

Relative humidity, 8 a. m., 87; 1 p. m., 82; 8 p. m., 65.

WEEKLY FORECAST.

Ohio valley and Tennessee and the region of the Great Lakes—Showers at beginning and during latter half of week; cooler first half week, with probability of frosts; normal temperature thereafter.

CARS ROBBED IN LOOP; POLICE NAB 8 MEN, 1 WOMAN

Nine persons were taken into custody yesterday in connection with the thefts from automobiles parked in the loop; three were being held as the actual thieves; six, charged with receiving stolen property, were released on writs of habeas corpus.

The three men held are Harry Schaeffer and Henry Crouch of the Y. M. C. A. hotel, and John F. Williams, 1317 West Van Buren street. Schaeffer and Crouch are said to have confessed, and some of the stolen property has been recovered.

Those charged with receiving stolen property are George Wilson, owner of the Loop Trunk and Bag company; Mrs. Fanny Weinberg, 4857 Champlain avenue, her son Moses, her brother-in-law, Joseph Weinberg; James Musliner, 321 West Lake street, and Abe Mincobsky, 2543 Jackson boulevard.

Gets Year for Each 10c Piece in Stolen Dollar

Wheeling, W. Va., Sept. 10.—Pleading guilty to highway robbery, in which he obtained $1, Leon Martin was sentenced by Judge Robinson to serve ten years in the state penitentiary.

DAUGHERTY MAY RESIGN TO RUN FOR U. S. SENATOR

Washington, D. C., Sept. 10.—[Special.]—The official announcement is expected soon of the decision of Attorney General Daugherty to resign from the cabinet.

It is reorted authentically tonight that Mr. Daugherty intends to become a candidate for United States senator from Ohio and expects to leave the cabinet so that he may prepare for the contest. The winning of the senatorship would fulfill a long existing ambition and immediately make him the administration leader in the upper branch of congress.

It has been known for some time that Mr. Daugherty has been urged to enter the race for the senate.

Mr. Harding is said to realize that his fortunes three years from next November may be influenced largely by the way Ohio goes at the next election. It is the understanding that he has discussed with Mr. Daugherty the possibility of his becoming a candidate for the senate to strengthen the ticket, and that if the attorney general desires to make the race the fullest administration support will be extended.

CHICAGO GIRL'S TITLED FIANCE ARRIVES IN U. S.

New York, Sept. 10.—[Special.]—Viscomte de Janze, who is to marry Miss Alice Silverthorne of Chicago, a niece of J. Ogden Armour, arrived today on the Paris, and is staying at the Ritz-Carlton prior to departing for Chicago in a few days.

Although no date has been set for the wedding, it is said it will take place in this city, and that the viscomte and his bride will sail shortly afterward for France. His mother has an estate near Dieppe.

Their engagement was announced last July. Miss Silverthorne has made her home with Mrs. Frances E. May of Chicago and has spent considerable time in New York. She was to have been one of the bridesmaids at the wedding of her cousin, Miss Lolita Armour, to John J. Mitchell Jr., but went abroad some time before the event to spend the summer in France. She returned at the end of August to make arrangements for her wedding.

Old Fish Home Bought by Margaret B. Wilson

New York, Sept. 10.—[Special.]—Miss Margaret B. Wilson, daughter of former President Woodrow Wilson, has bought the old Stuyvesant Fish residence, 108 East 15th street. What purpose Miss Wilson has in acquiring the property could not be learned.

QUIZ ARBUCKLE OVER DEATH OF FILM ACTRESS

Comedian Arrives at San Francisco.

BULLETIN.

San Francisco, Cal., Sept. 10.—Roscoe Arbuckle arrived in San Francisco late this evening and went immediately to the office of the chief of detectives, with whom he now is in conference regarding the death of Miss Virginia Rappe.

Arbuckle and his attorney, Frank Dominguez, had traveled the 500 miles from Los Angeles to San Francisco in less than seventeen hours in Arbuckle's automobile.

"I am coming here to do all I can to help with the investigation of the case," Arbuckle said.

Arbuckle, in a brief statement, reiterated his statement that he was at no time alone with Miss Rappe during last Monday's party in his apartment. He made a complete denial of statements given out by the police.

FOLLOWS HOTEL PARTY

San Francisco, Cal., Sept. 10.—Roscoe (Fatty) Arbuckle, motion picture comedian, who started from Los Angeles last night by automobile to clear up his part in an affair at his suite in a hotel here last Monday, following which the death of Mise Virginia Rappe, a film actress, occurred, was reported to be nearing San Francisco tonight.

Arbuckle will be taken into custody by the police, it was announced, pending an investigation into the woman's death. No charge will be placed against him, according to Michael Griffin, acting captain of detectives, but he will be detained until after the inquest, which has been set for next Thursday.

Death from Peritonitis.

The stomach of Miss Rappe has been submitted to Dr. Frank T. Green, city chemist, for analysis, following the report of several doctors that her death resulted from peritonitis.

Arbuckle, on learning of Miss Rappe's death, left Los Angeles at 2 o'clock this morning, accompanied by Frank Dominquez, Los Angeles attorney.

En route from Los Angeles to this city today Arbuckle denied responsibility for the girl's death.

Arbuckle Issues Statement.

He issued a statement in which he said:

"While I was at the St. Francis hotel, San Francisco, Monday, Miss Rappe, Mrs. Maude Delmont and Al. Seminacher, manager for Miss Rappe, came to my rooms at my invitation to have a few drinks. I was clad in pajamas, bathrobe and bedroom slippers and was having my breakfast when they entered. We sat in the room, had a few drinks and talked over matters that concerned us.

"Shortly after Miss Rappe had taken a few drinks she became hysterical and complained she could not breathe and then started to tear off her clothes. I requested two girls present at the time to take care of Miss Rappe. She was disrobed and placed in a bathtub to be revived. The immersion did not benefit her and I then telephoned to the hotel manager, telling him what was wrong and with the request that Miss Rappe be given a room. She was taken out of my room and put to bed.

"At No Time Alone."

"When no change came in Miss Rappe's condition I summoned a physician.

"I departed from the St. Francis hotel Tuesday, having engaged passage on the steamer Harvard the Saturday before to go to Los Angeles. The report that I was ordered by the management to leave the St. Francis is not true.

"I was at no time alone with Miss Rappe. During the time in my rooms there were at least half a dozen people there all of the time and I can produce witnesses to bear out that statement. I had Miss Rappe taken from my room because she had gotten too noisy."

Contradicted by Young Women.

Arbuckle's statement of the manner in which Miss Rappe was taken ill seems to be contradicted in a signed statement to the police by Miss Alice Blake, said to have been another member of the Arbuckle party, who says

(Continued on page 4, column 1.)

Landis Ready To Reconsider Wage Awards

Judge Landis announced from his fishing camp at Burt Lake, Mich., last night that he stands ready to grant a rehearing to the building unions which are dissatisfied with the wage award.

This news, promising peace in the building world, hardly had been disseminated among labor chiefs when representatives of 14,000 union carpenters, attending a meeting of the Carpenters' District Council at 505 South State street, unanimously voted to reject the $1 an hour wage offered them by the two employers' organizations.

A resolution was passed demanding the enforcement of the old scale of $1.25 an hour until May 31, 1922. Little hope is entertained that the union will recede from this attitude at another conference to be held with the Associated Builders tomorrow.

See Peace in Other Crafts.

With the exception of the carpenters, Judge Landis' message, it is believed, will have a beneficial effect in inducing the other dissatisfied crafts which have walked out to return to their jobs tomorrow pending the rehearing.

When informed the public was eagerly awaiting some expression from him, Judge Landis sent the following reply to THE TRIBUNE:

"Certainly if either party desires a rehearing it can have it."

Immediately following the receipt of the message, Thomas S. Kearney, president of the Chicago Building Trades council, issued an appeal for every building trade mechanic and laborer to remain at work until arrangements were made for a rehearing.

Tells of Men's Grievances.

"A number of the unions have grievances to settle when a rehearing is held by Judge Landis," he said. "Some of the unions have been hit harder than others in the wage award and it is difficult to keep them at work. But I candidly believe most of their differences can be ironed out.

"In the meanwhile the workers should remain solidly behind officials of the union. The news that he will grant a rehearing should keep those workers on the job who have not already quit, and should send the others back to work. I believe the men will have time to think matters over on Sunday and will listen to reason and go back Monday morning."

Employers Standing Pat.

Both employers' organizations, the Associated Builders and the Building Construction Employers' association, are standing pat on the stand they have taken that the Landis decision must be abided by both in letter and spirit by contractors and workers alike. If the workers refuse to keep their pledge, they say, nonunion men will be employed under the terms of the agreement and Chicago will be an "open shop" city in the building industry.

The carpenters were barred from the arbitration proceedings from the outset because they refused to accept the provision sending all jurisdictional disputes to the National Board of Jurisdictional Awards for settlement. They then announced they would abide neither by the wage scale nor working rules promulgated by the arbitrator.

Harry Jensen, president of the Carpenters' District Council, personally called all his men off the job at the new Federal Reserve Bank building yesterday.

HISTORIC CIVIL WAR BATTLE TO BE RE-FOUGHT

Washington, D. C., Sept. 10.—The historic battle of Chancellorsville will be reënacted with modern arms and equipment by the east coast expeditionary force of the marine corps on the site of the original battle Oct. 1. Details of features of this battle of the civil war are now being worked out as part of the fall maneuver, which will call for the use of about 3,000 marines and include an air raid.

The marine brigade will leave Quantico, Va., Sept. 26, and march to Aquia creek, a distance of eight miles, where it will bivouac for the night, continuing to march to Fredericksburg, a distance of sixteen miles, the next day.

While at Wilderness Run on Sept. 29 combined military problems will be undertaken, and will be followed by an air raid on the diagram of a battleship laid out on the ground, equipped with searchlights and anti-aircraft guns.

Winter Brings 14 Inches of Snow to Saskatchewan

Moose Jaw, Sask., Sept. 10.—A heavy blizzard swept over Swift Current and the surrounding territory today. Early this morning the snow was fourteen inches deep on the level. Snow plows were called upon in an attempt to keep the streets clear.

AUSMUS FOUND; BURIED ALIVE UNDER GARAGE

Youth Clings to His Innocence Claim.

Within a few hours of the discovery of the body of Carl A. Ausmus, the second victim in the handcuff murder mystery, in a shallow grave in a garage at the home of Harvey W. Church at 2922 Fulton street, Church himself arrived in Chicago early this morning in the custody of the police after a 250 mile automobile ride from Adams, Wis.

Church is charged with the murders of Ausmus and B. J. Daugherty, automobile salesmen. His aged mother, Mrs. Edwin O. Church, is also in custody. She is held as a material witness.

With Church's coming State's Attorney Robert E. Crowe, who through Chief Investigator Ben Newmark has been directing a thorough inquiry into this most sensational of cases, took an open hand in the proceedings.

Church Jovial on Trip.

Mr. Crowe last night instructed Newmark to have Church taken to the state's attorney's office immediately after the suspect's arrival and detailed two assistant prosecutors to question the lad. This was done. Church, dubbed by his home town friends a "cry baby," was taken to the Criminal court building.

Church, debonair, nattily dressed, was the "life of the party" on the trip from Adams to Chicago. Automobile breakdowns, the prospect of the grilling he was to face, and the grisly potentialities which might ensue from it apparently worried him little.

He rode the Packard twin six which the police declare is the underlying cause of all the killings. The car, covered with mud and grime, had lost all its aspect of newness.

Brings Attorneys with Him.

In the car with Church sat his mother, his father, Edwin O. Church, his attorneys, John Lindsay of Adams and James Grady of Portage, Wis., A. M. Devoursney of the Burns Detective agency, and their guard.

In a car behind trailed some Chicago detectives who had been rushed to Adams early Friday afternoon, before Church's arrest, on the chance that he might be heading for that town.

The party left the Wisconsin village at 7:30 yesterday morning. The first stop was Portage, where gas and oil were taken on.

Church repeatedly refused to answer questions concerning the actual killings. His stock answer to these questions was:

"I do not know."

Claims He Paid Liberty Bonds.

At Portage the Burns man left his seat and one of the detectives succeeded him.

"About this car, now," the detective asked him in an idle moment. "Where did you get it?"

"Why, this Daugherty gave it to me on West Madison street. I paid him $5,000 in Liberty bonds—ten bonds of $500 each," Church answered.

"My mother was with me at the time—she saw the payment. Isn't that right, mother?" He turned his head to the white haired woman by his side and smiled. She nodded an emphatic affirmative and answered:

"That's right—that's one of the reasons that I'm so sure of my boy's innocence. If I hadn't seen that transaction completed I might have—no, I wouldn't have entertained any suspicions of Harvey, anyway."

"Did Daugherty leave you then?" the investigator persisted.

Gets Bill of Sale for Car.

"Yes, he did. That was about 3 o'clock. I didn't see him after that. He gave me a bill of sale for the car."

"Have you still got it?"

"I sure have—it's in my pocket now. I tell you I'm not guilty of this thing they charge me with—I just knew Daugherty to speak to him, and I didn't know Ausmus at all. They say he was the man with Daugherty. There was a man with Daugherty all right, but I didn't know his name."

The cars left Portage shortly afternoon. From there to Oconomowoc, Wis., the going was fairly easy. Mile after mile the two machines purred along in a shower of dust. The road conditions were good. Now and then Church hummed a snatch of song.

Lose Route; Two Hours' Delay.

The afternoon wore slowly on and dusk arrived. One time the party lost their way—it took two hours to get back on the right road again. There came a stop for supper and for a refill of gas and oil for the big automobiles.

And under all this tedious business Church's spirits sagged but little. Sometimes he would reply to questions

asked him, at others he'd remain silent—feigning that he didn't hear them.

Detectives didn't want to ask him too much about the case—they gave the excuse that if he knew the real seriousness of the evidence against him he would stop while in Wisconsin and refuse to cross the state line into Illinois.

Quizzed by Newspaper Men.

Arriving at Kenosha, the party was met by a crew of newspaper men. Questions were hurled to and fro. Some of them Church answered. Others he refused.

"I'm not guilty—yes, this is the car I got from Daugherty—I don't know how the bloody clothes and all that truck got in my basement—I don't believe it ever was there—this whole thing is a frame-up!"

And then:

"I'll tell my story in good time when we get in Chicago—why don't you wait till then? I haven't anything to conceal!"

"But everything points to one thing—that you murdered Daugherty and Ausmus—how do you explain the evidence that has been found not only in your basement but in your garage as well?"

Claims He's Not Under Arrest.

"I can't answer that question now—I won't answer it! I'm coming back to Chicago of my own free will. These men haven't got me under arrest—maybe they will have when I get into Illinois—I don't know about that!"

"Could Ausmus' body have gotten into your garage, beneath your Harroun car, without you knowing it?"

"I don't see how—but it must have been done while I had a party of my neighbors out driving—but what's the use—I'm not going to talk any more—that's final!"

From Kenosha the party drove slowly into Chicago. At every step of the way they were beset by photographers and other newspaper men. Flashlights were taken from every angle. The procession to the state's attorney's office was perhaps the most sensational comeback ever staged by any suspected criminal in Chicago.

And as the doors of the state's attorney's private office closed behind him, Church turned around to fling forth one final remark:

"There won't be any confession, boys, from me tonight—you may as well go home!"

FINDING OF AUSMUS' BODY

The body of Ausmus, the second known victim of the murder plot, was exhumed yesterday from a shallow grave in cinders, coal dust, and refuse in the garage at Church's home at 2922 Fulton st. eet.

Beaten, kicked, and tightly bound with hempen rope, a piece of woman's brassiere nearly a foot square jammed solidly in his windpipe, and his neck broken just above the shoulder line, Ausmus was not yet dead when he was buried.

That he was so buried alive was attested by Coroner Peter M. Hoffman, after an inspection of the body with Coroner's Physicians William H. Burmeister and H. W. Reinhardt.

Buried Alive, Coroner Says.

"When the murderers threw Ausmus in the makeshift grave face downward they doubled his head under his chest and stamped on his neck, breaking it," the coroner declared.

"But there was still life in the body. Respiration had probably ceased, but the heart continued to function for five or ten minutes. In that time the body was covered over by the refuse."

The finding of Ausmus' body came as a sensational climax to nearly thirty-six hours of untiring efforts on the part of police and newspaper men. To Sergt. John Hanrahan of the detective bureau goes the credit.

Stirs Whole Neighborhood.

The finding of Ausmus' body stirred the crowds of hundreds of curious at the Church home to a fever of dramatic expectancy.

All night long parties of men had worked silently under the glare of electric searchlights, testing every inch of the ground in the neighborhood of the Church home. Perhaps it was some definite clew that led them there. More probably it was that strange psychological prescience which guides those in a man hunt which told them that important evidence was concealed beneath the dirt and cinders and trash of the West Fulton street back yard.

When daylight came the investigators, tired but dauntless, persisted. Pails of steaming coffee were brought to them. The wearied diggers worked more slowly.

Wearied Searchers Discouraged.

At noon they were discouraged. Virtually every square foot of ground had been seemingly probed. The garage had been combed—with the exception of the space directly under the old and battered Harroun car which Church had discarded in favor of the newer and more powerful Packard Twin Six.

Sergt. Hanrahan it was who first noticed something peculiar about the wheels on one side of the car.

"Look!" he said to Sergt. Charles Welling, "the wheels on one side of the machine have sunk into the ground; the wheels on the other side are all right." And on that slender clew the delvers went to work again.

The old machine was laboriously pushed into the alley behind. Below the marks of the tires, they saw freshly turned cinders. Sergt. Hanrahan jabbed in a shovel. It touched a pair of shoes.

Buried Only a Foot Deep.

Scarcely a foot below the surface of the garage floor lay the body of Ausmus. Around the wrists the hempen rope—a piece of the same cord which was found around the throat of Daugherty—was coiled thrice and tied in a double knot. The cord then extended to the ankles, the right one being bound first, the left one last. The knees were drawn up almost to a level with the chin.

The collar had been torn off the shirt. The chest lay open. Over the entire left side a dark green discoloration extended. This, on the arrival of Coroner Hoffman and Coroner's Physicians Reinhardt and Burmeister, was unhesitatingly pronounced to have been due to hemorrhage, caused by a terrific blow.

The skull was battered, the face being almost obliterated. The remainder of the body had been clubbed with a heavy instrument, presumably the baseball bat found in the basement of the Church home.

Sixty Dollars Found in Pockets.

In the pockets was found two $20, one $10, and two $5 bills. There were no papers. There was a gold pencil in the coat and on one wrist was an army wrist watch. It had stopped at 6:48.

After the exhumation the body was rushed to the Kisselburg undertaking parlors at 2903 West Madison street. There Coroner Hoffman and Dr. Reinhardt performed an autopsy.

It was the coroner who first noticed a tiny thread of cloth protruding from the dead man's mouth.

"What's that?" he asked of Reinhardt.

Reinhardt grasped the thread and pulled. The thread broke off. And then investigation disclosed a ball of cloth forced into the windpipe so strongly that it was necessary to make an incision before it could be released.

The cloth was more than a foot square and heavy. It was the front of a woman's brassiere. The property of Church's mother?

It was here at the undertaking rooms that Asmus' body was identified by his parents, Mr. and Mrs. Richard R. Ausmus of Bloomington, Ill., and an aunt, Dr. Anna Loos Lapham of Chicago.

The vital organs were last night turned over to Coroner's Chemist McNally for examination on the possibility of poisons. Here also will be determine the theory that perhaps whisky was the lure which took both salesmen to the basement coal hole, where at least one of the killings was committed.

HOLD DAUGHERTY INQUEST

The inquest over Daugherty's body, held in the Dietzel undertaking rooms at Maywood yesterday, was a rather quiet affair. Coroner Herman of DuPage county presided.

J. C. Cahill, boyhood friend of Daugherty, was the first witness. He told of the dead man's parentage and youth, of his good qualities and few vices!

"I can't conceive of any reason why any one would kill him—he was a good man," Cahill declared.

M. J. Sommers, manager of the Chicago Packard branch, was the next witness. He testified that Daugherty was 29, unmarried; that he had once studied in Harvard and once had taken a medical course. Daugherty was insured for $10,000, he declared, the beneficiary being his aged mother.

Only Small Sum in Bank.

"He left our salesrooms at 10:30 Thursday morning," Sommers said. "He was to go to the bank with Church—we didn't see him any more."

"Did Church have money in the bank?"

"The bank officials—that's the Madison and Kedzie State bank—say he had $225 there, and that he drew out $200 of it Thursday afternoon," Sommers responded.

"That must have been a subterfuge—that trip——" the coroner began.

"Seems so," Sommers answered him. And then: "We learned from neighbors that Church displayed a blue slip, which he said was a customer's contract, but that didn't mean anything. He couldn't do anything with it—it wasn't a bill of sale."

PROBE CHURCH'S PAST

Inquiry into Church's past became an interesting angle in the case yesterday, and many revelations were disclosed.

At Adams, Church's home town, natives whispered up and down the street that he'd been a "curious boy" for years; that all his faults had been covered up out of respect for his mother. And there are rumors of a car stolen at a dance in New Lisbon, Wis.—a car belonging then to Charley Heise of Adams. The machine was later found abandoned on the roadside. The case against young Church was never pushed.

When railway switchmen formed an outlaw union and went on strike there were existent many vacancies in railroad work. The Chicago and Northwestern was one of the hardest hit by the walkout. The pay offered by the roads for volunteers was high.

Young Church, attracted by the money, took a job as switchman. He tells many interesting experiences on the job—how he was slugged once, of a dozen fist fights and verbal quarrels, of enemies he made then. Once in a conversation he said those enemies "would do anything to frame him" for his "'scab' railroading."

B. N. and P. M. Keefe, fellow railroaders from Adams, yesterday said Church was always a little inclined to wildness.

"He got into the hands of the police ever since he was a kid of 12 or 13," they declared. "We folks up there always thought something was wrong with him. He wasn't popular with the kids, either; they always criticized him.

Cites Story of $5,400 Car.

"He didn't have to leave there and come to Chicago to work. His father had plenty of money. And then his stories—they were always wild. Take this case, for instance. He says his father wanted him to purchase a $5,400 car.'

"Anyone who knows his father would laugh at such a suggestion. He and Mrs. Church are simple people without any airs like that. A flivver old man Church might buy, but a Packard—nix.

"If he killed those two men, he'll confess the minute he sees he's up against it. 'Harve' Church always was a cry-baby."

FIND HANDCUFF SOURCE

Police last night uncovered, too, what they believe to have been the shop where some one—maybe Church—purchased the handcuffs found on Daugherty's wrists.

It was last Wednesday afternoon—the day before the murders—that a young man entered the jewelry shop of Frank Flower, 2 South Clark street.

"Hello, Frank," he asked. "Know where I can get a pair of handcuffs?" Flower said he looked at him and dimly recognized him. He doesn't know the man's name.

"Yes," the jeweler answered. "My old friend, Charley Izenstock, just down the street a couple of doors, has some for sale. Go down and ask him."

And into Izenstock's store at 10 South Clark street the young man, with a companion, wandered.

"Frank Flower sent me down here—said you could sell me a pair of handcuffs," he told Mr. Izenstock. The latter called on Theodore Bartelstein, a clerk.

A pair of handcuffs—formerly government property—was sold to the young man for $2.95. Both Izenstock and Bartelstein say they can identify the man. When shown Church's picture, they declared in unison:

"It looks just like him."

ADDS MORE MYSTERY

The finding of the second body has added still more mystery to the actual murder. Could Church—toward whom all the circumstantial evidence points—with his slight physique, have overpowered two such physically capable men as Daugherty and Ausmus? Could he have, unaided, fought their efforts at resistance and subdued them to the point where he could bind them, handcuff them, beat them, and kill them?

And if he did, what was the motive? Could a man—even one cold blooded in the extreme—have killed two men just to gain possession of a $5,400 car—when auto theft is easy of accomplishment without detection?

Psychologists yesterday were pointing to a score of details which they said savored of a mania motive.

Work of Murderous Maniac.

"Insanity?" one said. "Certainly insanity. It would have taken a butcher without a heart to have done those things. There are so many things that point to a murderous maniac. The man who did that job must have had a disordered brain."

Is Church insane? And if he did the killing, how does it come that now he laughs and talks in a manner perfectly natural? Did his experience as a soldier in the world war numb his sense to the point that he is calloused to human suffering—to sense of repulsion felt by every normal man regarding a murder in cold blood?

These are some of the questions the police will endeavor to learn from either Church or his mother.

Under this barrage Church is expected to break down. And if he does? Who were his confederates?



In the picture is seen the garage, in the dirt floor of which Ausmus was buried alive after having been hacked and beaten. At the right of the picture stands the old Harroun car under which the grave was found. It was with difficulty the car was moved out to make way for the police with their shovels. [TRIBUNE Photo.]

OCEAN STEAMSHIP MOVEMENTS.

Arrived.	Port.
PARIS	New York
OLYMPIC	Southampton
Sailed.	Port.
CARMANIA	New York
COLUMBIA	New York
RYNDAM	New York
LA SAVOIE	New York
ORDUNA	New York
ZEELAND	New York
CAMERONIA	Glasgow
STOCKHOLM	Gothenburg
GUISEPPE VERDI	New York
BALTIC	Liverpool
CARONIA	Liverpool

Chicago Tribune
THE WORLD'S GREATEST NEWSPAPER
Vol. LXXX. Sunday, Sept. 11. No. 37.

Published daily at No. 7 South Dearborn street, Chicago, Illinois.
Mail Subscription Price, except Postal Zones 5, 6, 7, and 8—Daily with Sunday, one year, $15.00.
MAIL SUBSCRIPTION PRICE.
Zones 1 to 4 inclusive—Daily...$7.50 per year
Zones 5 to 8 inclusive—Daily...$12.00 per year
Sunday...$7.50 per year
Entered as Second Class Matter, Aug. 8, 1906, at the Postoffice at Chicago, Illinois, under the act of March 3, 1879.

O'CONNOR & GOLDBERG



If you truly want to be ultra-fashionably shod you simply MUST possess a pair of these

O-G 3-STRAP SANDALS

A special lot now being offered in Patent Leather or Tan Russia Calf—at

$10.00

"You possess the ORIGINAL MODEL when you wear O-G SHOES!"

O-G SHOES FOR WOMEN

Featured Tomorrow in These O-G Stores
205 STATE STREET, SOUTH
4616 SHERIDAN ROAD

September Sale Week of Wall Papers

Beginning tomorrow, we place on sale 4,000,000 rolls of the very newest styles and designs in wall paper.

Wall Papers in Damask, Linen, Grass Weave, Over-Printed and Threaded Tapestry effects, Self-Toned Stipples, Two-Toned Hand Prints, Wool Velvets, Shadow Chintzes, and Natural Floral Designs, divided into three groups.

BEDROOMS, 10c to $2.00 the Roll
DINING ROOMS, 15c to $2.00 the Roll
LIVING ROOMS, 22c to $6.00 the Roll

Prices were never so low on Wall Papers. The paper stocks for printing have been reduced one-half. Now is the time to buy your decorations.

We suggest that you come early in the day as we will be taxed to our utmost to serve all in the afternoon.

Alfred Peats Co.
25 S. Wabash Ave.

Fur-Trimmed Fall Suits



Special Sale Monday $35



Women's and Misses' remarkable fur-trimmed, silk lined Fall suits at the lowest price in Chicago—finest fabrics — all new shades — many heavily embroidered—straight, flare and tailleur effects — real $50 Suits—selling at Leiser's, special tomorrow at $35

Other Suits to $200

Smart Coats
Individual styles—fur trimmed—new Tuxedo or flare models—special display here tomorrow at $55
Other Winter Coats, $25 to $250

New Dresses
of silk Canton crepe, Poiret twill, tricotine, crepe satins—black and colors—beaded, embroidered—new fancy sleeves—special values at $24.75

The Leiser Company
324 South Michigan Avenue

$335 $15 CASH $8 Monthly

BACK TO OLD TIMES

PRICES AND TERMS WITHIN REACH OF EVERYONE

Why deprive your family any longer of the untold pleasures a good piano will give?

A small cash payment will place one of our beautiful brand new *Emmett Upright Pianos* and bench in your home—the balance you may pay in small monthly installments you can easily afford.



The *Emmett* is not a cheap piano merely made to sell, but an honest piano made to last.

It bears our own unqualified guarantee and a Vose guarantee means something.

Act quickly—a limited number only

VOSE & SONS PIANO CO.
Established 1851
309 South Wabash Ave.

Thousands Daily Find New Pleasure in Writing

—for thousands daily are buying Conklins.

Students, teachers, stenographers, clerks, business men, business women:—all kinds of folks, all over the world are buying Conklins.

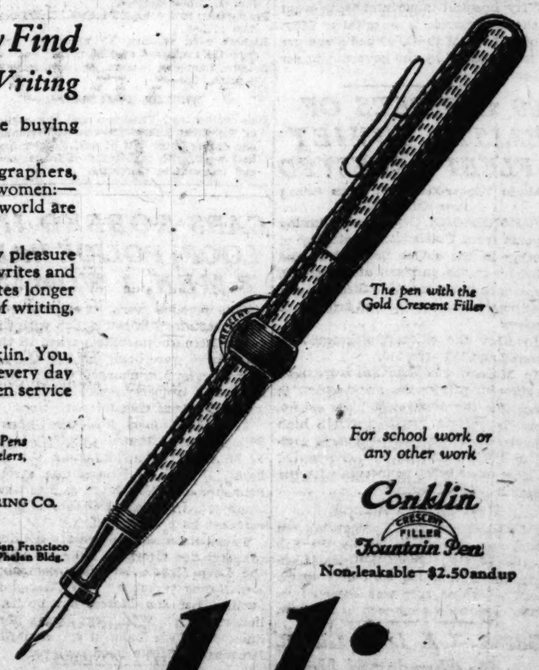
All find in a Conklin a new pleasure in writing, for Conklin always writes and never leaks. Easy to fill, yet writes longer at one filling. Fits your style of writing, your pocket and your purse.

You, too, should have a Conklin. You, too, should enjoy today—and every day—not alone a better fountain pen service but a new pleasure in writing.

Conklin Crescent Filler Fountain Pens are sold by stationers, druggists, jewelers, department stores, etc.

THE CONKLIN PEN MANUFACTURING CO.
TOLEDO, OHIO

Boston, Blake Bldg. Chicago, Lyeron Bldg. San Francisco, Phelan Bldg.



The pen with the Gold Crescent Filler

For school work or any other work

Conklin Crescent Filler Fountain Pen
Non-leakable—$2.50 and up

Conklin

Sale Starts 9 A.M.

MONDAY ONLY

$50 Fall Sample Dresses

$14.75

New Fall Samples



Black Canton Crepe, Crepe de Chine, Tricotines, Beaded and Embroidered Models. Samples only. POSITIVELY THE GREATEST VALUES EVER OFFERED IN CHICAGO. A Dress for every occasion. No more than one to a customer.



SCHAYE SAMPLE SHOP
8th Floor, North American Building, 36 S. STATE ST.
NO MAIL OR PHONE ORDERS

JOY MAD BRITISH CROWN FILM KING 'MADE IN THE U. S.'

Chaplin Hero Where Once He Was Ignored.

BY OTIS SWIFT.

[Chicago Tribune Foreign News Service.]
[Copyright: 1921: By The Chicago Tribune.]

LONDON, Sept. 10.—Mobbed by cheering and rioting tens of thousands, kissed by dozens of pretty girls, hammered, battered, mauled, and almost torn to shreds by his admirers, Charlie Chaplin came to London today. Only by the protection of hundreds of police, who fought the crowds, was the life of the comedy hero preserved from the affection of the British public.

No emperor or potentate ever received a more trimpnant welcome here. London went mad with enthusiasm. "King Charlie" had come home.

It is nine years since at the age of 23 Charlie Chaplin left England to try his fortunes anew in America. He was an immigrant boy when he left—a mildly amusing yet unnoticed vaudeville comedian, playing in dreary English provincial one night stands.

Once Unknown, Now King.

Charlie was born in London in the slums of Kensington. He had scanty schooling. From his earnings of $15 a week he had saved $1,000, whereby he hoped to start in the golden land of success. The small town managers missed him when the "humming birds" toured again. That was all.

At 11:30 this morning 10,000 cheering persons, held back somewhat by a cordon of 300 police from Scotland Yard, jammed Waterloo station and stood in the drizzling rain in the adjoining streets. There they awaited King Charlie—the millionaire filmland monarch whose crown is his acrobatic derby, whose scepter is his animated walking stick, and whose syncopated feet have won him the hearts of the world's children for a domain.

Like Cornered Squirrel.

Then the boat train from the liner Olympic arrived from Southampton.

A little group came down the platform, centering on a slim, immaculate young man. He wore a light gray overcoat and a bowler hat. As he walked he looked nervously to the right and left, seemingly eager to escape. He looked like a cornered squirrel. He was not what they had expected—he could not be the hero.

Then a child's high pitched voice shrieked, "That is Charlie." With a rush the yelling crowds stormed the gates, battered the struggling police, and dashed upon him.

In the lead ran a swift footed, pretty girl. With a wild swoop she grabbed him by the neck and implanted a smacking kiss on the mouth of the embarrassed youth. A second behind her a stouter and older woman dashed in dragged him off, and did likewise.

Cheering, Fighting Mob.

Now the crowd had lifted him up on its shoulders while two giant policemen attempted to drag him down and twenty cops hammered a pathway through the howling, cheering, and fighting mob, while crowds attempted to kiss, hug, handshake, and photograph him. They shoved autograph albums at him and tore off bits of his clothing as souvenirs.

Fighting for every inch of the way to keep Charlie from being crushed to a pulp, the police gained a limousine ten yards away and shoved him like a sack of meal, firing in his derby and stick after him and slamming the doors.

Men jumped on to the roof of the limousine and climbed on the radiator. They smashed the hood and mudguards. Hands were thrust in at him as he lay breathless, laughing, white-faced, and nervous in a corner.

More Thousands in Way.

Slowly the car shoved through the mob into the street where there were more thousands fighting and blocking the way.

Crowds lined the way to the Ritz, where a dense mob plunged after him as he alighted. There was another battle at the entrance, but he managed to enter and the doors were locked. The crowd, however, would not disperse until after he had appeared on the balcony and made a speech.

When he threw down a handful of carnations on the crowd, a riot ensued in which a woman was badly trampled in the scramble for souvenirs.

Wholehearted Welcome.

England has wholeheartedly and affectionately responded to the romance of the poor boy who, like Dick Whittington, returned to his home land famous. The day was a triumphant pageant for him.

Early this morning hundreds waited down at the docks at Southampton for him. The mayor of Southampton received him officially and when the mob got to him scenes similar to those in London occurred.

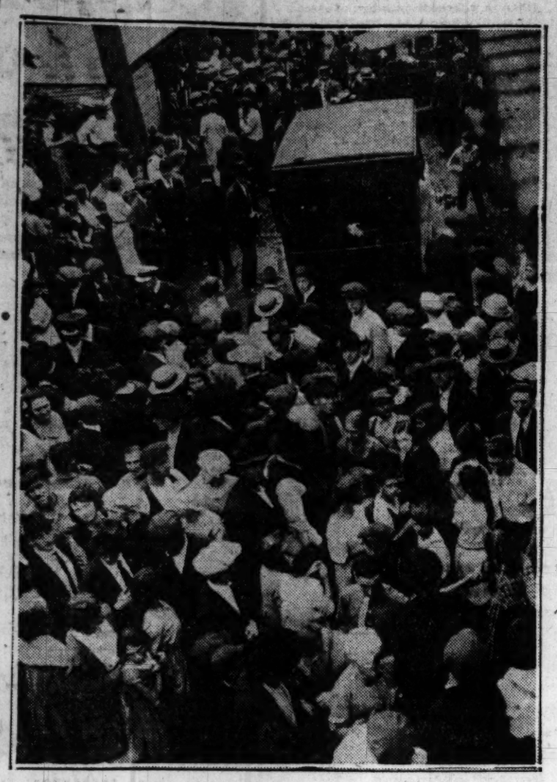
The progress of the boat train to London called out the biggest crowds since the war at every station, and the country folk waited at the cross roads in the foggy, misty morning to catch a glimpse of him.

Seen at the Ritz he said: "It is all very wonderful, but I did not come for this. I came here to get away from myself—to forget my crazy patchwork pants and elongated feet, and to try to be the plain human being that is myself. The clown isn't me, it is the real me that I am hoping to find again in the old scenes in London."

BEATS BURNING COAL OR WOOD. New Burner Makes Gas in Any Stove; Burns 94% Air; Gives Twice the Heat.

A wonderful new burner which makes and burns its own gas out of common kerosene [coal oil] is the proud achievement of the International Heating Company, 4552 North Broadway, Dept. 106, St. Louis, Mo. This amazingly simple and inexpensive invention is superior to coal, wood, or city gas for cooking, baking, and heating, and can be set into any stove in a few minutes, making the hottest kind of blaze controlled by a simple valve. It is absolutely safe and does away with all dirt, smoke, and building of fires. The recent big cut in the price of oil makes it a great money saver. The manufacturers offer to send this remarkable invention on 30 days' trial to any reader of this paper. They make a special low price offer to one person in each locality to whom they can refer new customers. They also want agents. Write them today.—Adv.

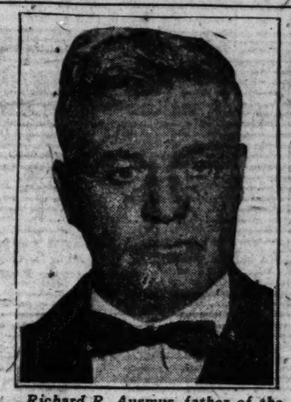
FIGURES IN THE HANDCUFF MURDER—SOME WITNESSES



When it was announced that the body of Ausmus had been found in Church's garage the neighborhood swarmed into the alley to get a view of the grewsome details of the newest development in the handcuff murder. A police patrol wagon may be seen.



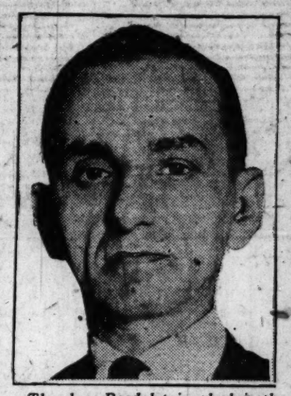
Here is a new picture of Harvey W. Church, who is under arrest accused of the murders of B. J. Daugherty and Carl Ausmus, salesmen for the Packard Automobile company.



Richard R. Ausmus, father of the slain man. He was present at the coroner's investigation yesterday and completed the identification.



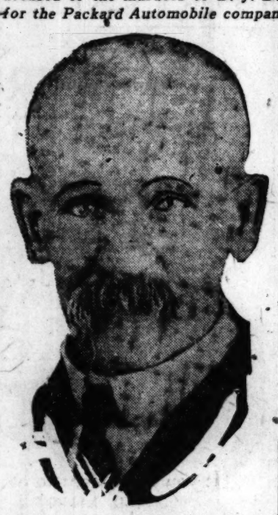
Charles Izenstark, owner of the army goods store, who says he can identify the man who bought a pair of handcuffs of one of his clerks.



Theodore Bardelstein, clerk in the army goods store, who sold a pair of handcuffs to a young man, whom he says he can positively identify.



Frank F. Flower, jeweler, who was approached by a youth said to resemble Church concerning the purchase of a pair of handcuffs.



Edwin O. Church, father of the accused youth. He accompanied his wife and son on the auto trip from Adams to Chicago.

CABLE NEWS —IN BRIEF—

LONDON.—Strong demand in Dublin for acceptance by Dail Eireann of British cabinet's invitation to parley.

MOSCOW.—"Big Bill" Haywood founds lumberjack camp in Urals as start in scheme for workers' Utopia in Russia.

MANILA.—Maj. Gen. Leonard Wood to build defensive army in Philippines. "Common sense shows need," he says.

MOSCOW.—Billions of paper rubles change hands daily at Moscow's several fruit markets.

GENEVA.—Allied powers to notify U. S. it has won fight for hand in drafting and carrying out mandates.

LONDON.—Thousands fight to touch hand of Charlie Chaplin as he passes through London streets.

LONDON WORKERS PARADE TO FREE JAILED ALDERMEN

LONDON, Sept. 10.—[By the Associated Press.]—A delegation from Poplar, a thousand strong, marched through London this afternoon, carrying banners demanding the release of Poplar borough council members who recently were imprisoned for refusing to comply with an order of the High court requiring them to raise tax rates in accordance with a ruling of the London county council. Numerous policemen, mounted and on foot, escorted the procession, but the demonstration proved entirely orderly.

The majority of the marchers were workingmen and most of them were in merry mood. Many at times danced to airs played by a band in the typical East End fashion, with which Piccadilly became familiar during the armistice celebration.

A feature of the demonstration was fife and drum corps' playing of the Irish "Soldier Song."

Boy Falls Six Stories; Lands in Carriage Unhurt

New York, Sept. 10.—Martin Pearman, 6, of the Bronx, in his short life has fallen ten stories and still is unscathed. Martin fell six stories yesterday from the top of an apartment house where he was flying a kite. He landed, only slightly bruised, in a baby carriage. A few months ago, Martin fell out of a fourth story window and escaped serious harm when a clothesline broke his fal.

ROBBERS CLEAN OUT BANK.

Pulaski, Va., Sept. 10.—Robbers last night blew open the vault of the Bank of Draper in the town of Draper, four miles from here, and escaped with everything of value, including an undetermined amount of cash and $10,000 in bonds. The robbery was not discovered until this morning.

Armed Youths Rob Girl of $400 on Way to Bank

Two armed youths held up Miss Agnes Raske, 1838 West 39th street, yesterday afternoon as she was on the way to the Southwest Trust and Savings bank, 3500 Archer avenue, and robbed her of $400 belonging to her employers, the Snitzler Butter company, 1749 West 35th street.

WASHINGTON NEWS —IN BRIEF—

WASHINGTON, D. C., Sept. 10.

An intensive campaign to arouse public opinion throughout the country in support of the purposes of the forthcoming conference on limitation of armament is to be launched by the American Federation of Labor, according to plans made public here today.

The final value of the property, owned and leased, of the Chicago, Rock Island and Pacific railway system, as of June 30, 1915, was $322,277,596, it was announced today by the interstate commerce commission.

A 25 per cent reduction in rates on sand, gravel, and crushed stone in eastern trunk line territory, which may lead to a general reduction of rates on building materials, stimulating the home building boom, was announced today by the interstate commerce commission.

Production of soft coal decreased nearly 200,000 tons in the week ended Sept. 3, compared with the preceding week.

Former Attorney General Wickersham to appear before United States Supreme court to argue Japanese wrongfully debarred from becoming naturalized citizens of the United States.

WOMAN DIES OF PISTOL WOUND.

Mrs. Lottie Danzelo, 24 years old, 10941 South Michigan avenue, who was shot in the back on July 6 by Frank Danzelo, her brother-in-law, during an argument over a board bill, died yesterday in the Pullman hospital.

KILLED BY PLANE'S FALL.

St. Louis, Mo., Sept. 10.—[United Press.]—William A. Hensal, a passenger, was killed and A. C. Brown, pilot, seriously injured here today when an airplane went into a nose dive at an altitude of 100 feet and crashed to earth.

SLAIN IN TEXAS BANK.

Houston, Tex., Sept. 10.—[United Press.]—Charles Thacker, a contractor, was shot and killed today in the First National bank here. Eugene Holt, a machinist, surrendered and is said to have admitted shooting Thacker after a quarrel.

Chicago's Largest Exclusive Millinery House
S. B. WILLIAMS Co.
34 So. State Street
Next Door to North American Bldg.



2000 Newest Fall Hats
tomorrow choice at
5
the Finest Values in the United States



Save ½ Tomorrow
on your new Fall Hat—here's a great sale that will pack our store, starting at 8:30 A. M. Monday (tomorrow)—over 2,000 finest new Fall hats of velvets, felts, chenille, soleil and ribbon and velvet combinations—in black and all the smart autumn shades—large Hats, small Hats, Turbans, narrow and wide brims—trimmed with ostrich plumes, braids, ribbons, net, lace, metallic embroidery, brocades, jet, ornaments—wonderful Fall Hats—they're splendid $10 values—our great Fall Opening Special—tomorrow at $5

Special! Tomorrow The "Bobette" Hat



New York Society craze—for "bobbed hair"—suede or velvet—all colors—Fall Opening special tomorrow $1.99

Plush Sailors



Made of fine hatters' plush—in black and colors—large and small shapes. Fall Opening special tomorrow, $1.99

S. B. WILLIAMS Co.
34 So. State Street
See the Royal Sable Hat, $500 displayed in our window tomorrow—it's the talk of the Millinery World

Father Mother Son and Daughter all are going to Play
They will buy an Osborn Grand on this very day.



Factory to You Only $350

Compare this genuine Mahogany Osborn Grand with pianos sold by "Combination" dealers at from $700 to $2000, then hurry to—

Factory Display Rooms
2936-60 W. Chicago Ave.
CHICAGO



We are not in any "Combination" or "Piano Trust"
DIRECT from FACTORY to YOU
DESIGN REGISTERED
Copyright, 1921, Samuel C. Osborn.

OSBORN $350 GRAND F.O.B. FACTORY

Tone and Durability Guaranteed

ONLY 3 MINUTES FROM THE LOOP



No Big Rents or Advertising!
No Middlemen Profits!
No Style to Pay For!
No Profiteering!

Your choice Monday and Tuesday of Five Elegant Cabinet Models
EXTRA QUALITY

$49 SPECIAL
For this beautiful phonograph
Guaranteed for 5 Years
12 Records and Jewel Needle FREE

$69 to $87.50
Value $125 Value $175
Terms to suit purchaser. Many other machines to select from.
ALL AT CUT PRICES.

OUR STRICT POLICY: Money Gladly Refunded if We Do Not Satisfy You

THE BEST MAKES AT LOWEST PRICES

GATTONOLA CUT PRICE PHONOGRAPH CO.
734 N. State St. (South of Chicago Ave.) and 4008 W. Madison St. (in Warehouse)
OPEN TILL 9 P. M.
Satisfied Customers Have Built Our Business
Established 10 Years

THE ORIGINAL SAMPLE SHOPS
Victory SAMPLE SHOPS
1210-1211 Stevens Bldg.
17 N. State St.
DRESS SALE
Monday Only



We made a lucky purchase of 250 Fall Sample Dresses to retail up to $75. In this lot are Tricotines, Cantons, Taffetas, Charmeuse, etc.
For quick sale, in 2 lots
$15 and $25
Early buying is advised
GREATEST VALUES IN CHICAGO

Bread Days Are Here!

Cool, crisp autumn days will soon be here. Already you can feel the tingle in the air.

With cooler days you will need more fuel-food, to create body-heat, maintain bodily resistance against fall and winter colds and preserve your health, vitality and energy during the winter months.

WARD'S BREAD

is the best and cheapest fuel-food and energy-food you can buy.

Every pound will furnish you with 1200 calories of body-heat and energy—more than you can get from the same amount of beef or other expensive foods at from three to six times the cost of bread.

The children especially, at this season need plenty of good Ward's Bread. At school—at play—their restless little bodies are continually burning up energy. Give them plenty of bread and butter, bread and milk, bread and jam, then add some fresh fruits and vegetables and they will be perfectly nourished.

But don't make the mistake of supposing that any bread will do, either for you or them—that all breads are alike—that one is as good as another. There can only be one best of anything and the best bread is Ward's Bread.

Best, because we put into it only the finest laboratory-tested flour, sugar, yeast, salt, vegetable shortening and other pure food products.

Best, because it is made in spotlessly clean bakeries, by the most scientific methods, and from dough-mixer to your table is untouched by human hands.

Best, because it is made by "WARD'S," the world's greatest, most modern and most scientific bakers with three generations of baking experience behind them.

Protect yourself and your family! Always insist on getting one of the three great Ward Breads—

WHITE BREADS
Tip-Top — Mother Hubbard — Peace-Time
and now and then, for a change, try
ROMANY The Great Rye Loaf or WHEATHEART Our Whole Wheat Loaf

The Advance Style Shop
1412 Stevens Bldg.
17 N. State St.
Forecasting Fall's Fashions
Authentic New Dresses

Bewitching fall Dresses for the woman or miss who prides herself on being in fashion. Offered so greatly below their true worth because of a most fortunate purchase.

Individual style of Canton Crepe, Georgette Crepe, Tricotine, and other fashionable fabrics. Deeply embroidered, braided or beaded—quite smart, indeed.

Delightful models, all of them, in modes to appeal to widely varied tastes. Sizes to fit women and misses.



Dresses worth from $39.50 up to $59.50 at $24.75

QUIZ ARBUCKLE OVER DEATH OF FILM ACTRESS

Comedian Closeted with San Francisco Police.

(Continued from first page.)

that she and Miss Zey Prevon missed Miss Rappe from the room and, investigating, found her in an adjoining room "in great distress."

Clothing Badly Torn.

The police say that the clothing which Miss Rappe wore when she became ill is missing. This clothing, according to the statements of several witnesses, the police say, was badly torn and was left in rags about the bed, little of it remaining on the girl's body, when assistance was rushed to her.

Miss Rappe later was removed to a hospital, where she died yesterday. Miss Rappe's body was taken from the morgue today to a funeral establishment pending removal to Los Angeles.

Arbuckle and all members of the party will be subpoenaed to testify at the inquest, according to the coroner.

Harry Kelly, secretary of the grand jury, said the county grand jury would investigate the case at its meeting Monday night.

"So many women's clubs and private individuals interested in the moral welfare of the city have demanded an investigation," said Mr. Kelly, "that I will present their demands to the grand jury."

"The only charge that would be suggested by cases of this character is murder," Detective Griffith Kennedy, assigned to the case, said, "and we have no evidence as yet that such a charge is justified against any one. However, the situation is an extremely serious one."

Miss Rappe Born in Chicago.

Miss Rappe was born in Chicago. She was twenty-three years old. She went to Los Angeles about five years ago and obtained employment with motion picture companies.

In the last season or two she appeared with well known male stars. She made her home in Los Angeles with an aunt, who was said to have acted as chaperon, even when Miss Rappe went to her work before the camera.

On Film Stage Two Years.

Los Angeles, Cal., Sept. 10.—[Special.]—Miss Rappe has been prominently identified with successful motion picture comedies in Los Angeles during the last two years. She was at one time a chorus girl in New York musical comedies and was brought to California two years ago by Henry Lehrman, director and producer.

Her first picture was made at the Fox studios, but later, when Mr. Lehrman erected his own studio at Culver City, she was featured by him in comedies. The one in which she is known the best was called "A Twilight Baby."

Recently, it is said, Miss Rappe has been featured in comedies made by the Century Film corporation studio at Hollywood. Her most recent picture, in which it is said she worked with "Ham Hamilton," screen comedian, has just been completed and is soon to be released. The name of the picture has not been announced.

The Fred Fishbeck named in the San Francisco dispatches as having been a member of the Arbuckle party in that city was said tonight to be the Fred Fishbeck who directed Miss Rappe's most recent picture.

IN TRAGIC ROLE



ROSCOE (FATTY) ARBUCKLE.
[TRIBUNE Photo.]

Noted screen comedian, at whose party in San Francisco Miss Virginia Rappe became ill, dying shortly afterwards.

THAT "$100,000 PARTY"

Boston, Mass., Sept. 10.—[Special.]—Reports of the latest troubles of "Fatty" Arbuckle served to recall tonight the famous "$100,000 girls and champagne party" here several months ago in which the screen comedian figured.

This road-house affair, staged by movie producers and actors, became public in charges by Attorney General J. W. Allen against District Attorney Nathan Tufts. Tufts was tried in ouster proceedings in the Supreme court. He explained that the big sums he was charged with receiving from a "$100,000 blackmail fund" were from his father's estate.

Pretty Girls and "Kissing Bee."

Two angry girls caused the expose. They had been engaged as musicians and there was a quarrel over the pay. The place was raided, several arrests made and a quantity of liquor seized.

The attorney general charged that Tufts threatened prosecution of the men present; that an attorney extorted $100,000 from the men, mentioning Jesse Lasky, Adolph Zukor and others, and that Tufts eventually did not prosecute.

It was brought out in the Tufts trial that the male members of the party had all attended a very proper banquet for Arbuckle at a Back Bay hotel earlier in the evening, but that the real festivities were deferred until midnight when the favored guests witnessed girls dancing on tables, sitting on guests' laps and conducting "kissing bees." More than a score of girls, it was testified, and most of them in their teens and pretty, kissed every man in the party.

After the "party" was raided, there was consternation among the men, who feared publicity, and the alleged $100,000 blackmail fund resulted.

It was never brought out whether Arbuckle contributed to the fund.

HIT CHICAGO BELLBOY

Roscoe Arbuckle was arrested last July in his suite at the Congress hotel in Chicago, when, in the midst of a sprightly party for some movie friends, he is alleged to have struck Joe Greenberg, a bellboy, in the eye. The film comedial was forced to ride in a patrol wakgon to the South Clark street station, where he deposited $50 for bond.

He failed to appear before Judge John F. Haas on July 20 to answer to a charge of disorderly conduct and the bond was forfeited.

Greenberg told Judge Haas that Arbuckle hired him to serve at the party in the Arbuckle suitte, and there was a disagreement over the rate of pay.

SIGN CENTRAL AMERICAN UNION CONSTITUTION

TEGUCIGALPA, Honduras, Sept. 10.—[By the Associated Press.]—The constitution of the Federation of Central American Republics was signed here today.

One of the features of the simple but impressive ceremonies was the planting of a memorial tree.

The flag of the federation, symbolizing the resurrection of the republic of Central America, will be raised here on Sept. 21, the one hundredth anniversary of the independence of Central America from Mexico. Allegiance to the emblem will be sworn at that time.

BERLIN-MUNICH RELATIONS FACE ANOTHER CRISIS

[Chicago Tribune Foreign News Service.]

BERLIN, Sept. 10.—The Bavarian crisis again seems to have taken a serious turn as a result of threats of President Kahr of the Bavarian ministry to resign in the event that he is compelled to raise the state of siege in Bavaria. The Socialist press is alarmed by reports that Herr Kahr confers regularly over the crisis with Crown Prince Rupprecht, whom he unofficially acknowledges as the uncrowned king of Bavaria.

Unquestionably the Kahr government is attempting to exploit the crisis to the advantage of the reactionary and monarchist circles.

ADOLPH MARKET CO



PHONES RANDOLPH 4277-2915-2416 200-208 N. STATE ST. COR. LAKE ST.

Mail, phone and country orders promptly filled. Double Stamps Tuesday.

Ask or write for our Weekly Bargain Bulletin. Mailed free of charge

EXTRA DEEP CUT PRICES MONDAY and TUESDAY.

Candy
"Gunther's Famous 5-lb. box of Assorted Chocolates, $3 value; this sale $1.39
B. Allegretti & Co. famous 2-lb. box of Chocolate Creams, $1 value; specials... 59c
Creamed Almonds, large jumbo, 80c quality, special, lb... 25c
Runkel Bros.' Milk Chocolates, 12 10c bars, special at... 59c
Chocolate Almonds, Morse & Co., 89c value; pound... 49c
Gum, Wrigley, 20 pkgs. in box, for... 58c
Gumdrops, pure fruit, 60c value; lb., 19c
Marshmallows, plain, 200 in box, special at, box... 59c

Coffee "Amco" Brand, 45c lb. val., 3-lb. carton, $1.09
Tea, 3 lbs. Ceylon or Orange Pekoe, 85c lb. value... $1.00
Prunes, Sunsweet, 40-50 size, new stock, 5 lb. cartons, special, 98c
20c cans Imp. Norwegian Sardines, 15c
Mushrooms, imported, buttons... 49c
Crispo Lily Soda, in tin, 75c seller, 53c
Milk, Pet brand, 6 tall cans... 65c
Toilet Paper, 2,000 sheet roll... 15c
Broom, 5-sewed, 95c seller... 59c
Window Cord Clothes Line, 100 ft., 79c
Sea Shell Macaroni, 5 lbs., 69c; lb., 15c
Cider Vinegar, pure, gallon... 59c
P. & G. White Naptha Soap, 10 bars, 59c
Hershey's ½-lb. Can Cocoa... 15c
Tuna, in smoked oil, 30c val., 3 cans, 75c
Early June Peas, Waverly brand, 22c val., doz., $1.65; can, 15c
Glen Rosa Pure Fruit Orange Jelly, 1-lb. tin, doz., $1.65; can, 15c
75c cans Boiled Crab, special at 49c

We Sell SKINNER'S the highest grade Macaroni, Spaghetti, Egg Noodles and other Macaroni Products.

Potatoes
Fancy, Early Ohios, special, peck... 50c
California Sunkist Oranges, dozen... 30c
Fancy Cooking Apples, 3 lbs.... 25c

Butter Best Elgin creamery, special, lb... 44c
Eggs Strictly fresh, one dozen carton... 36c
Cheese Full cream Wisconsin, 5 lbs., 95c; at, pound... 19c
Best Old English sharp, 5 lbs. for $1.30; per lb... 27½c
Fresh Monogram Brand Cream Brick Cheese, any size cut, lb., 26c; whole bricks, lb., 24c

Hams Morris' High Grade Sugar Cured, 12 to 14 lb. average, special... 26½c

Premium Bacon, Swift's finest, ½ or whole sides... 35½c
Salt Pork, Sweet Pickled Bean Pork... 12½c
Spare Ribs, lean and meaty, sweet pickled... 8½c
Smoked Butts, Arnold Bros., country style... 18½c
Pure Lard, Swift's finest silver leaf, 2 lb. pail... 33c
Hams, Hormel's high grade Calas, 8 to 10 lb. av., 15½c
Bacon, Hormel's high grade, squares... 14½c
Chuck Roast, choice young and tender beef... 14½c
Sirloin Steak, 35c quality, special at... 28½c

AM. CO. BOHEMIAN MALT EXTRACT — ADOLPH MARKET CO. DISTRIBUTORS 200-208 NORTH STATE ST. CHICAGO, ILL. — Avoid imitations

BEST on the market; $2.50 value; our price 12 2½-lb. cans, $14, each with Bohemian hops, $1.25

Moquin & Co. Vermouth, special... $1.39
Jules Marques Famous Grenadine, $1.25 bottle... 75c
Sloe Gin, non-alcoholic, special... 59c
Grape Syrup, $1.00 bottle, special... 35c
Dr. Swett's Root Beer, dozen pints... 79c
Cod Liver Oil, Norwegian, pints... 45c
Listerine, Lambert's, $1 bottle at... 69c
Grape Juice, Welch, full quarts, bottle... 59c
Bisleri Ferro Chino Bitters for... $1.79
Crown Caps, 10 gross, $2.25 —gross... 25c

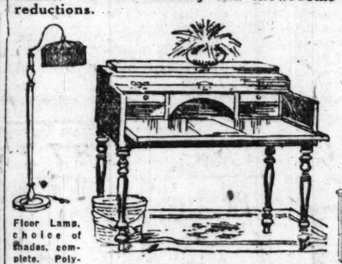
D. & C. Malt with hops, biggest value; 6 cans or jars, $5.00; each... 95c
Hops Just arrived from Oregon 1920 crop; $1.25 lb. value; special for this sale, at... 49c



Massive Chesterfield 2 pc. suite, in high grade velour or tapestry. $350 value, very special, $198

FACTORY CLEARANCE SALE

Here you can get 1921 furniture at less than 1914 prices—this year's best values. To clear factory and showrooms we make these, our greatest reductions.



Floor Lamp, choice of shades, complete. Polychrome base, $12.50. Mahogany base, $10.50

Spinet Mahogany Desk—solid mahogany top, with drawers, $29.50



Solid Mahogany carved edge top Renaissance Table. Size 60x20 inches; $65 value, now $32.50



Large size Martha Washington, solid mahogany throughout, $35 value, now $18.50



Mahogany Desk Chair, $25 value, $11.75

Italian Renaissance design dining room suite in either walnut, brown mahogany or oak. 7 pieces, top 45x60. Special, $189

Chair or Rocker, solid mahogany, $17.50

THREE PIECE BEDROOM SUITE Solid Walnut, Unusual Value, $281.50



Walnut Dresser, 50-inch top, at $115



Bow-End Bed, twin or full size, $79



Chifforette, 40-inch top, 4 trays, $87.50

Louis XVI Bedroom Suite, in walnut or mahogany, complete, $281.50; Vanity to match, $105. Dust-proof construction throughout.

Goods Held for Future Delivery

EWING & RICE

Phone State 6893 — Near Michigan Blvd. Bridge

302 and 304 North Michigan Boulevard

Pay No Money—!

Any Style Genuine Victrola and New September Records Sent to Your Home on Approval.

And these cool September days and evenings are just the time to try out the Victrola. Why not let us send one out—the trial will not cost you a penny! Better decide today to take advantage of our *limited* exclusive offer. Call, phone Harrison 1892, or mail the coupon.

MAIL THIS COUPON TODAY

WURLITZER, 329 S. WABASH T-9-11

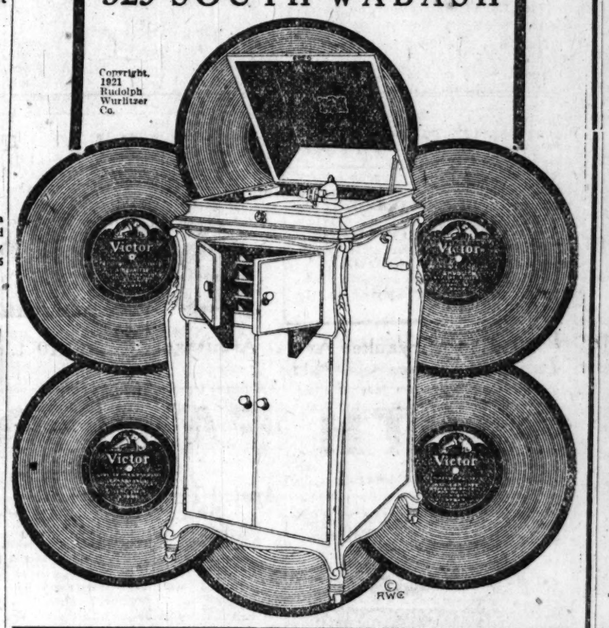
I am interested in your Victrola approval plan. Send catalog and complete information.

Name .....

Address .....

WURLITZER
REG. U.S. PAT. OFF.

329 SOUTH WABASH

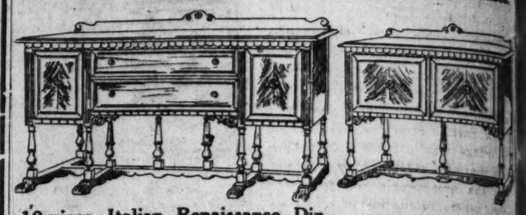


EST. 1892

RUSNAK BROS.

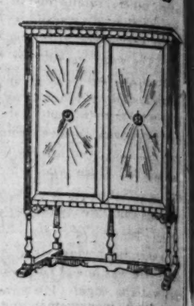
Good Furniture at Lower Prices

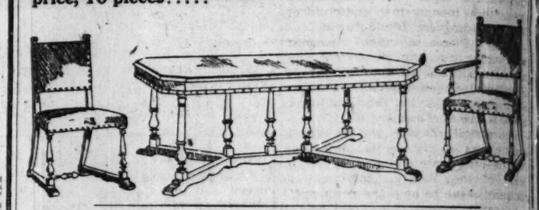
The arrival of many new designs in addition to our large regular stock of high class home furnishings offers an opportunity of selection which cannot be duplicated elsewhere. Come and shop at any of our three large stores. You will not be urged to buy. Convenient terms of payment may be arranged on complete home outfits or smaller purchases.



10-piece Italian Renaissance Dining Room Suite, in antique American walnut. A suite of exceptional merit from a Grand Rapids maker of exclusive high grade furniture. The pieces illustrated have nicely matched burl panels and fine carvings.

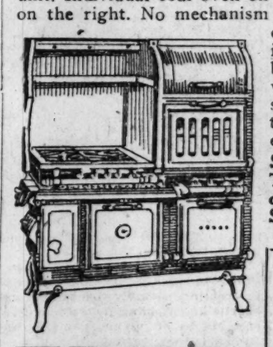
The suite includes a 6-ft. Sideboard, large Server, Wood-door Silver Cabinet, 8-foot Oblong Table, 5 Side Chairs and Arm Chair, with seats and backs upholstered in figured Tapestry. Regular price $875.00. Sale price, 10 pieces..... $445.00





The Acorn De Luxe Two Ranges in One

Something entirely different from the ordinary one oven combination stove. The coal and gas ovens in this range are built entirely independent of each other, into one compact unit. Individual coal oven on the left, gas oven and broiler on the right. No mechanism to complicate, no chance for oven troubles. The gas cooking top, spring balanced, can be swung up and out of the way, exposing enameled back splasher and the coal cooking top. Beautifully nickeled and enameled.



Special Introductory Price for The Opening of Our Stove Season $149.50

FOR ONE WEEK ONLY.

FREE! 20th Century Cook Book

To Each Lady Visiting Our Stove Department This Week!

PORCELAIN TOP KITCHEN TABLE



Size 25x40 inches, white enameled finished base. While 75 last. Special $7.45

Stores Open Thursday and Saturday Evenings Until 10 o'Clock

EST. 1892

RUSNAK BROS.

2646-54 W. NORTH AVE.

501-511 N. CICERO AVE.... 1393-95 MILWAUKEE AVE.

J. N. Matthews Co.

Outfitters to Women

21 East Madison Street

Between State and Wabash

The Shop of Personal Service



Canton Crepe or Tricotine 59.50

Timely Values

Fall Dresses

$29.75 to $85

Featuring a complete showing of new Fall Dresses in all the most wanted materials in misses' and large sizes.

Canton Crepes — Satins

Tricotines — Picotines

Roshanara Crepes

Fall Coats

A delightful variety of all-wool Bolivia Coats, full silk lined,

$39.75

True Values for Early Season Wear

J. N. MATTHEWS & CO., 21 East Madison Street



PIANOS
PLAYER-PIANOS
GRAND PIANOS
TO RENT



UPRIGHT PIANOS
(Slightly Used)
$4.00 Per Month
PLAYER-PIANOS
$8.00 Per Month
GRAND PIANOS
$10.00 Per month



Rent Allowed on Purchase

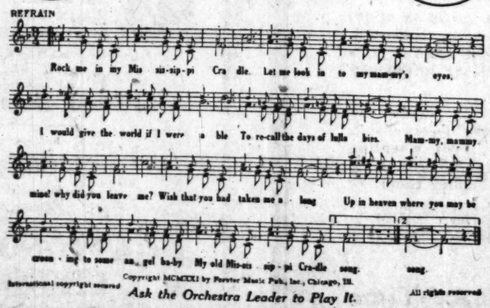
STEGER & SONS
Piano Manufacturing Company
Founded by John V. Steger, 1879
STEGER BUILDING
Northwest Corner of Wabash & Jackson
"The Piano Center of America"

"The song that should be in every home!"

"MISSISSIPPI CRADLE"



THE WORLD'S SWEETEST SONG



International copyright secured. Copyright MCMXXI by Forster Music Pub., Inc., Chicago, Ill. All rights reserved.

Ask the Orchestra Leader to Play It.

GET IT FROM YOUR MUSIC DEALER—IF HE FAILS TO SUPPLY YOU, SEND 40¢ IN STAMPS OR POSTAL ORDER TO—FORSTER MUSIC PUBLISHER, INC. CHICAGO

MAY BE HAD FOR YOUR PLAYER PIANO OR TALKING MACHINE



Retail Price, $175 Our Price only..... $47
52 in. high, 24 in. wide

A Sensation!

This Big High-Grade $175 Guaranteed Phonograph

12 Selections and 300 Needles Free

From Our Wholesale Plants at Less Than Cost of Production Only $47

Buy Here and Save $128

Ten Year Written Guarantee With Each Machine

Entire Factories' Surplus Outfit

Of Highest Quality Phonographs Offered Below Wholesale Cost

Our sensational offer stands unequaled. You cannot buy this high grade phonograph in retail stores for less than $175. We are factory representatives and sell retail at less than wholesale prices direct to you. Our extremely low prices make it easy for you to enjoy good music in your home.

Here you will find phonographs of famous makes in a variety of styles. Hear them play, examine their workmanship, note their beauty—in fact, convince yourself that you are getting the biggest bargain in a high grade phonograph ever offered in a lifetime. You take no risk. We give you our 10-year written guarantee with each machine.

These Phonographs Are Brand New, Perfect in Tone Qualities and Construction and Equipped to Play All Makes of Records

It will pay you to come here no matter where you live, but please come early before our stock is exhausted. We deliver free anywhere in Chicago or suburbs. Out of town orders C. O. D.

Come Today! Open Every Evening Until 9 o'Clock. Open Sundays From 10 A. M. to 4 P. M. Investigate!

NATIONAL FACTORIES OUTLET CO.

2023-25 S. Ashland Ave. Factory Representatives Corner 21st St.

1921 IS REWARDING FIGHTERS

BRIDGE BREAKS AS CROWD SEES HUNT FOR BODY

Thirty-four Are Killed at Chester, Pa.

Chester, Pa., Sept. 10.—Thirty-four persons were drowned or crushed to death when the footpath of a bridge over the Chester river collapsed.

Crowds leaving a moving picture theater near the center of town had seen policemen dragging the river. They heard a child, playing on the bank, had fallen in and been drowned. Here was a new thrill. Soon the footpath on the bridge was packed with people. Then that part of the bridge collapsed.

As the first people fell from the bridge, others, falling just after, struck them as they hit the water and prevented their ever regaining the surface. The water was fifteen feet deep. Firemen and policemen rushed to the bridge and the work of rescue began at once. Firemen made a dam of ladders to prevent bodies from floating away, as the river is affected by the rise and fall of the tide, which was at ebb.

Drags Out Twenty-three Persons.

James Emerbe of Chester was standing near the bridge when the crash came. He was one of the first to reach the water's edge. He dragged out twenty-three men, women and children. Nine of them were found to be dead.

"Soup" Pierce, a river boatman, was coming up the river with his launch when the footpath collapsed. He rescued eleven persons alive, and after repeated diving brought three bodies to the surface.

A theatrical company on the way to a show, was about to cross the bridge, but the crowd prevented. At the instant of the disaster, men of the company began to help the rescuers.

A nearby garage was used as an emergency morgue. The news spread rapidly and the streets were filled with persons who had lost or feared that they had lost relatives.

Within the first hour after the disaster, twenty bodies had been recovered. By that time men and women seeking for news had become almost hysterical. The river at that point is deep and wide enough for coal barges and searchlights were mounted on them to aid those who were searching for bodies. Before midnight twenty-five of the dead had been identified. All came from Chester or nearby towns.

Many Women and Children.

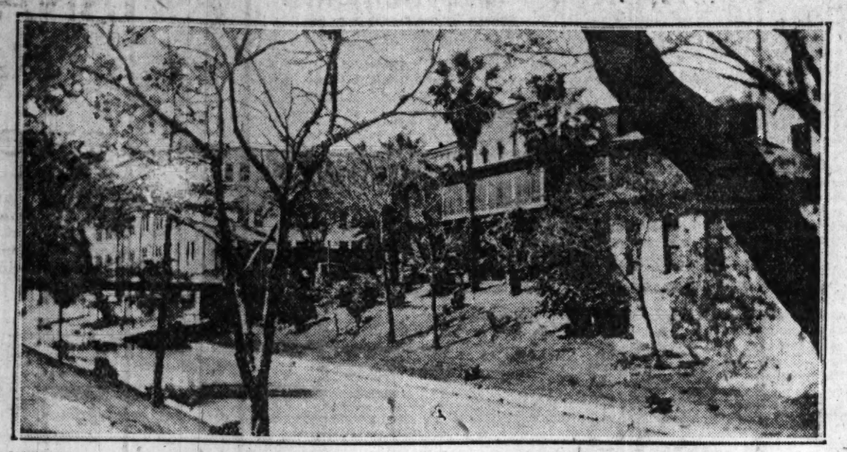
Many of those who were on the bridge when the collapse came were women and small children. Among those recovered from the river were thirteen persons that were placed in a truck and rushed to a hospital. There it was found that only one of them, a woman, was alive. The name of the boy, who was drowned and the hunt for whose body the crowd gathered to watch, is not known.

The bodies that had been taken to a garage and those later recovered were taken to the morgue. At the doors of that building there were crowds of men, women, and children seeking a view of the dead.

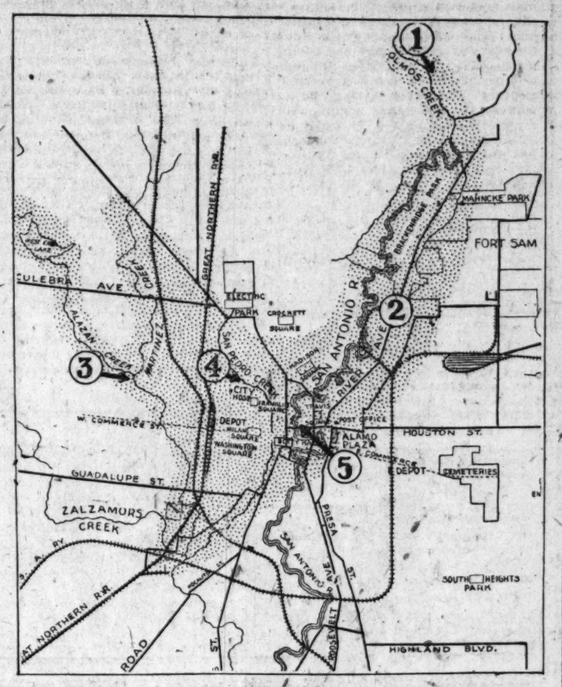
The bridge was an old iron structure. It carried two car tracks. The footpath was built of wood and protected from the iron structure. The main part of the bridge did not fall. From it much of the work of rescue was directed.

The bridge was owned by Delaware county, and, it is alleged, has been condemned three times.

SAN ANTONIO, TEXAS, SWEPT BY FLOOD



Section of San Antonio river in the center of the best residential district of San Antonio. The stream is contained in masonry walls for most of its way through the city. This leaves little capacity for taking care of such a sudden flood from a cloudburst as swept on the city Friday.



The shaded portion of the map shows the flooded area of San Antonio, Tex. The sudden rise of the San Antonio river, which runs north and south through the city, fed by the Alazan, San Pedro, and other creeks, inundated the entire business district and the western section. At its crest the flood is said to have reached a height of thirty feet.

1—The cloudburst that brought on the deluge occurred in the Olmas valley, to the north of the city.

2—The River avenue district along the San Antonio, where many fine residences were destroyed or damaged.

3—Alazan creek, from which a second flood swept into the western part of the city into the San Antonio river.

4—San Pedro creek, which also carried heavy flood waters into the city.

5—The business center, which was flooded to the second story and badly damaged.

250 KILLED IN SAN ANTONIO, IS STORM ESTIMATE

Damage Is Placed at Millions.

(Continued from first page.)

flashed almost continuously and the thunder boomed and reverberated through the heavens. While torrents of rain were still falling in the streets of San Antonio and the residents, unableto get out because of the downpour, went early to bed, a roar was heard, subdued, but ominous, as the flood waters broke upon the town.

Following the river and Alazan creek and small tributaries, the flood waters swept upon the city with terrific force.

"It was impossible to stand on your feet against the swift current," said one man who escaped from his home before the flood struck. "I got away early as the first waters rose in my home and even then I was compelled to cling to buildings, trees, fences and wreckage. I could not stand upright against the force of the water. When the crest came a few minutes later, I do not beleive any human being could have withstood it."

Wall of Water Hits City.

In some parts of the city a wall of water variously described as ten to thirty feet high struck with a rush that carried houses from their foundations, swept motor cars away, destroyed concrete bridges, tore down trees and poles, and ripped up the paving in the streets like so many pebbles.

But after the first rush of water when the river and Alazan creek left their banks, it was possible for rescuers to work at the edge of the flood retreating steadily backward like a battle line yielding inch by inch before the charge of the enemy. The waters quickly swept up and down Houston and Commerce streets for blocks, running over sidewalks into basements and rising steadily ever higher and higher.

They quickly made their way from street to street, up alleys, miniature waves slapping against the sides of the buildings angrily. Now and then a piece of wreckage was tossed here and there through the streets until it collided with a show window. Then "bang, crash!" went a shower of glass and merchandise was seized by the waters and carried out and away while a thick film of crude oil, muddy ooze and gravel spread through a once spotless store in the heart of San Antonio's retail district.

Alamo Escapes Damage.

The Alamo, "the cradle of Texas liberty," escaped damage by waters due to its elevation.

San Antonion is a city of about 175,000 people. Besides being the largest city in Texas, it is also the military headquarters for Texas and New Mexico, and has a division stationed here.

Troops under Col. Porter opened headquarters in the federal building shortly after midnight and are patrolling the city and aiding in rescue work. Relief measures are being supervised by the military and civil authorities.

Other Texas Areas Suffer.

Dallas, Tex., Sept. 10.—High winds and heavy rains which swept south Texas late yesterday and early today in one of the most severe storms in several years, causing property damage of thousands of dollars and injury to numbers of people, has subsided late today, according to reports received here from cities in the area touched by the storm.

Near Austin property damaged estimated at $150,000 was caused and eight persons were injured by the tornado and cloudburst. During the twenty-four hours ending at 7 a. m. today, 18.23 inches of rain fell at Austin, the federal weather observer announced.

All trains from Austin to San Antonio and Dallas are held up on account of damage to tracks and bridges.

Reports from Cameron, south of Waco, said the Little river broke its banks and caused much havoc in Milam county, the damage being confined principally to crops. Rain totalling 11.45 inches fell there.

San Marcos was under water this morning and without light or power, although later reports said that the water was receding.

A rise of ten feet in the Colorado river at Bastrop is anticipated, which will inundate a large area and cause a loss to crops and dwellings.

An announcement made by the Texas-Mexican railroad at Corpus Christi last night said eleven bridges and 8,000 feet of their track had been washed out between Corpus Christi and Laredo.

The pontoon bridge across the Rio Grande between Laredo and Nuevo Laredo, Mexico, was destroyed. This cut off traffic entirely between the two border points. In last advices the business district of Laredo was reported inundated.

Numbers of bales of cotton can be seen floating down the river and carcasses of dead animals also are numerous. All corn and cotton in the river valley has been washed away, it is said.

Middle West Is Affected.

Omaha, Neb., Sept. 10.—Heavy rainstorms and hail were reported from many parts of the middle west yesterday and today. Only at Sioux Falls, S. D., were any casualties—three persons having succumbed to injuries received in the collapse of a building there.

Des Moines and Avoca, Ia., and Watertown, Wis., were struck by terrific downpours of rain, while dozens of small towns in Nebraska, Kansas, Iowa, and Wisconsin advise of bridges washed out, crops damaged, railroad tracks destroyed, wires torn down, and rivers swollen out of banks. An estimate of the damages has not been compiled.

25 DIE, 60 HURT, IN RAIL WRECK CLOSE TO LYONS

LYONS, France, Sept. 10.—Twenty-five persons are reported to have been killed and sixty injured when an express train running from Strasbourg to Lyons was derailed tonight near this city while running at the rate of fifty miles an hour.

$5.45



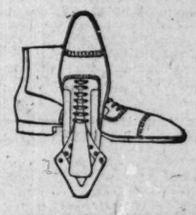
Buys A Pair of Men's Walk-Overs

BECAUSE of an unusually heavy Oxford season this summer, a great many high shoes must be carried into the Fall.

This surplus of 1,000 pairs of high-grade Walk-Overs—including all sizes and representing values that sold last year at $9 and this season regularly at $7.50—are offered to you now at

$5.45

Try on a pair at either of our men's stores and see for yourself.



YOU CAN GET 'EM IN ENGLISH OR ROUND-TOE, COMFORT LASTS, IN A VARIETY OF PATTERNS, AT $5.45.







Walk-Over
105 So. State St.
Near Monroe.
14 So. Dearborn

STERLING QUALITY FURNITURE SINCE 1872

Remember We Gladly Invite Credit Accounts Always!

Bernstein FURNITURE CO.

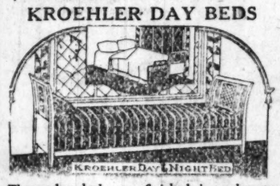
Sterling Quality Furniture Is Guaranteed for Life!

2030-36 Milwaukee Av., at Armitage — Open Thursday and Saturday Evenings.
3106-10 Lincoln Av., at Barry — Open Thursday and Saturday Evenings.
1648-52 Chicago Av., at Paulina — Open Tues., Thurs. and Sat. Evenings.

49TH FALL OPENING SALE

1914 Prices!! Save Money During This Great Sale of Good Furniture at 1914 Prices!!

KROEHLER DAY BEDS



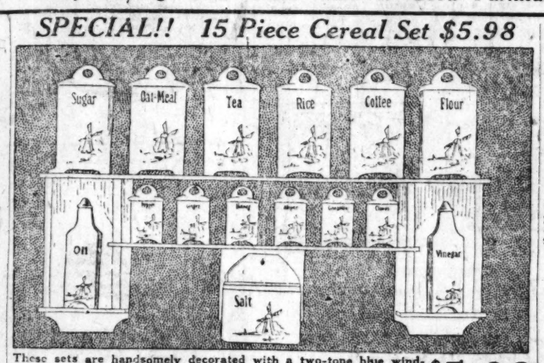
These day beds are finished in mahogany and upholstered in high grade tapestries or velours..... $54.50

DOUBLE COUCH BED



Complete with all cotton mattress as shown..... $15.75

SPECIAL!! 15 Piece Cereal Set $5.98



These sets are handsomely decorated with a two-tone blue windmill on an ivory background, glazed inside and outside, all perfect and guaranteed. Regularly priced at $12.00. No phone or mail orders except to out-of-town customers. (Rack $3.75 extra.) $5.98

BRUSSELS RUGS



These are the rugs that stand wear. We have purchased a large quantity which permits us to offer them at this unusually low price. 9x12 only..... $19.75

WILTON VELVETS



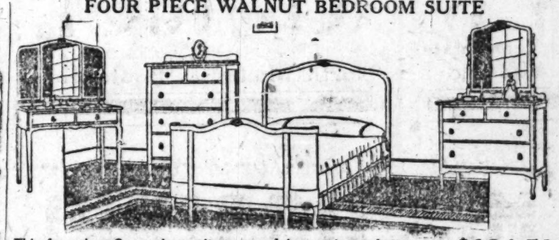
For beauty in patterns, color, and silky finish these rugs cannot be beat, 9x12 size..... $39.00

BARGAINS IN OVERSTUFFED SUITES



This suite is massively constructed, has loose cushions, pillow arms and spring construction throughout, upholstered in excellent tapestry or velour..... $189.00

FOUR PIECE WALNUT BEDROOM SUITE

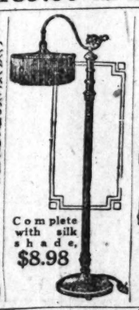


This four-piece Queen Ann suite veneered in genuine walnut, with bow end bed..... $124.50

REDUCTIONS ON ALL BREAKFAST SETS



This 5-piece set with drop leaf table in handsome color combination. A limited number at this price..... $42.50



Complete with silk shade, $8.98

LOUIS XVI. GENUINE WALNUT DINING SET



This seven-piece set in genuine walnut, consisting of 48x60 table extending to six feet, five side chairs and one arm chair equipped with the Way Sagless patented spring seat, covered in genuine leather, haircloth tapestry or velour seats extra..... $149.00

ONLY 5 OF THESE AT THIS PRICE!



Covered in high grade velour with spring construction throughout and loose cushions, $135.00

COME EARLY TO GET THIS WONDERFUL VALUE.

These four pieces in genuine walnut exactly as shown. Dust-proof construction, at..... $282.25



Vanity, $78.00 — Bed, $59.00 — Chiff., $65.75 — Dresser, 48-in., $79.50

OPEN MONDAY EVENING — Starck — OPEN MONDAY EVENING

FREE Beautiful FLOOR LAMP With Our New KENMORE PHONOGRAPH

This complete Kenmore Phonograph Outfit includes a beautiful Mahogany Finish Cabinet Kenmore Phonograph and 12 selections of music, and, FREE if you buy now, a Mahogany Piano Floor Lamp with beautiful silk shade. All at our low special price of only $108.50.

Outfit at Only $108.50

Trade in your present Phonograph or Piano. We will allow full present cash value.

Limited offer. Don't wait. The Kenmore Phonograph plays all records—without extra attachments.

Terms Only $5 Per Month

The Kenmore Phonograph will play all of your favorite records—the latest songs, dance music, band selections, etc., and the Floor Lamp will be a great addition to any room.

This Kenmore Phonograph Free Floor Lamp offer is limited to one outfit to each customer.



OUT-OF-TOWN CUSTOMERS, write. We ship anywhere in the U. S. on FREE TRIAL. NO MONEY DOWN. EASY TERMS.

OPEN MONDAY EVENING

P. A. Starck Piano Co.

Manufacturers Starck Grand, Upright and Player-Pianos

210-212 S. Wabash Ave. (near Adams) Chicago

SHOE COMFORT IN THE GLORIA

Combination Last Oxford

Black and Brown Kid and Calfskin

8.50 Sizes 3AAA to 9½ EEE



Cannot Slip at Heel With Ample Toe Room

At Both Stores

Gloria Boot Shop

922 East 63rd St. Near Ellis and Stevens Building 17 N. State

LOWER FUR PRICES

During Our September Sale



The lowest prices in years—the lowest prices any one can offer this year. You can save at least 25% to 35% on furs tomorrow

	Were	Now
Sealine Coats, Beaver Trim	$300.00	$150.00
Jap Mink Throws	75.00	35.00
Hudson Seal Coats, Wraps	500.00	240.00
French Seal Wraps	225.00	110.00
Pony and Marmot Coats	150.00	69.50
Mole Wraps	600.00	265.00
Fox Chokers	35.00	17.50
Ass't Fur Coats	75.00	37.50

Extra Special — Jap Mink Coatee beautifully tail trimmed; was $200, now $100

230-234 S. Michigan Blvd.

GREENE'S

230-234 So. Michigan Boulevard

Ground Floor Railway Exchange Bldg. Near Jackson Blvd.

NEWS OF MERCHANDISE is vitally important to every woman. It enables her to *save money* and *live better*. Chicago women insist on *THE TRIBUNE* because it has so much *exclusive* News of Merchandise—advertisements that other papers do not carry.

BILLIONS CHANGE HANDS DAILY IN MOSCOW MARKET

30 Cents for Dozen Eggs to 65 Cents for Sugar.

[Chicago Tribune Foreign News Service.]
[Copyright: 1921: By the Chicago Tribune.]

MOSCOW, Sept. 9.—Billions in paper rubles change hands daily at Moscow's several food markets, where gather peasants, officials, speculators, and the unclassed bourgeois to exchange the things they have for the things they have not and to effect a living by the transactions.

The markets usually are located in open squares, where the sellers, with their wares, range themselves in rows, either squatting on the ground behind their goods or displaying them on wooden tables, while purchasers or other peddlers stream past, inspecting the proffered articles either by pinch or smell, sampling by taste being tabooed.

Here Are Some Prices.

The Petrovka market is a typical Russian peasant market in Moscow. Looking at the meats, for all the meat stalls are arranged side by side, the single word "Skolko"—meaning how much—will elicit prices running high into the thousands, but actually low when considered in the western exchange. Some of the prices for staples, encountered on an inspection of the market today by a TRIBUNE correspondent, are given herewith.

Meat is sold by the funt, which is nine-tenths of a pound, and 40,000 rubles are worth about one American dollar. It must be remembered, however, that wages paid in soviet Russia range around $10 to $15 a month.

Salt pork sells for from 28,000 to 30,000 rubles per funt, or 70 to 84 cents a pound. Roast pork and ham is more expensive, it costing 98 cents a pound. Lamb chops and beef cost 25 cents a pound. A broiler, weighing a pound and a half, costs 55 cents, while an older chicken, weighing three pounds, or a four pound duck could be bought for $1 apiece.

The prices are practically fixed and they do not vary, although there might be a slight difference in prices between markets. The law of supply and demand has fixed the prices—pork being scarcer than lamb or beef, it sells for double the price of the former, for there is little fresh pork on sale.

Butter sells for from 72 to 78 cents a pound—a very high price in Russia, which, before the war and blockade, not only supplied itself with butter at 12½ cents a pound but exported great quantities to other countries. Cheese sells from 65 to 70 cents a pound. Skimmed milk sells for 3,000 rubles a krushka, a little less than a pint. At this rate, milk sells for 20 cents a quart. Eggs are the least expensive of all the dairy products, selling for 10,000 rubles for ten—in Russia eggs are sold by the tens and not by the dozens.

Fish Main Diet.

The Russians eat more fish than either meat or eggs. At the fish stalls herrings appear to be the most important article of food, they selling from 4½ cents for small ones to 17 cents for the larger ones, the average being 10 cents. Smoked salmon and sturgeon average about 55 cents a pound.

Since the new harvest bread is abundant in Moscow, for Moscow province escaped the drought which brought famine and death to the Volga district. As a result the price of bread had dropped during the last two months from 4,000 rubles to 2,800 rubles per funt for black bread or to about 8 cents a pound. Bread which is nearly white costs 18 cents a pound, while white bread with raisins costs 23 cents a pound.

Flour 25 Cents a Pound.

Buns and small cakes range from 5 to 8 cents each. The prices of cereals and grains are high since the lack of grain makes for high priced bread. Rye flour averages 11 cents a pound. White flour sells as high as 25 cents a pound. Barley is 18 cents a pound, and rice 19 to 25 cents a pound. Farina sells for 28 cents; oatmeal for 18 cents, and beans, probably because there are more of them, sell for the cheap price of 5 cents a pound.

Sugar is another important necessity in Russia today, and sometimes it cannot be found on the market at any price. At present the little there is sells at 61 to 65 cents a pound for granulated and 83 cents a pound for lump. It is a pitiful sight to see the occasional stalls in which venders exhibit on trays a few lonesome pieces of sugar that are more valuable than jewels.

To make up for the shortage of sugar a poor quality of saccharine is being sold in small packages for 2½ cents. Imported luxuries, such as cocoa, coffee and tea, are very scarce. Cocoa is seen occasionally for 98 cents a pound. Instead of real coffee, a substitute is used which sells for 54 cents a pound. The Russians also are using a synthetic tea, costing 39 cents a pound.

Soap is a vital necessity and what there is of it, though very poor sells at about 18 cents a cake.

Vegetables are found in larger quantities than any other food and they are correspondingly cheap, cabbage costing 4½ cents a pound. Carrots, beets, and onions bring the same price. String beans sell at 8½ cents a pound, tomatoes at 10 cents a pound, turnips 5½ cents a pound, potatoes 2 cents a pound and mushrooms at 4½ cents a pound. The finest mushrooms grow in the wildest abundance in Russia.

Fruits, while not abundant, are cheap. At present grapes, pears, melons, apples, and plums are in season. Grapes sell from 23 cents to 28 cents a pound, pears 2½ cents a pound, and plums 19 cents a pound; casaba melons sell for $1 apiece. Cherries in season sold for as low as 8½ cents a pound.

RUSSIAN FAMINE FUND GETS $144; TOTAL NOW $2,037

The Russian famine relief fund received ten contributions yesterday, aggregating $144, which put the total past the $2,000 mark. The gift and givers are as follows:

H. A. H., Oak Park, Ill.	$ 1.00
B. R.	1.00
Mrs. Gertrude Reinach	2.00
Blanche R. Phillips	3.00
A. M. Engelbrecht	3.00
Mrs. Emma Lofgren	4.00
Carl R. Lindstrom	5.00
Hilma Nelson	10.00
S. L. Friedman	15.00
M. C. Nichols, Hastings, Mich.	100.00
Total	$ 144.00
Previously acknowledged	1,893.50
Grand total	$2,037.50

MYSTERY BLAST WRECKS U-BOAT DEUTSCHLAND

[Chicago Tribune Foreign News Service.]

LONDON, Sept. 10.—Three youths, all under 18, were killed and three men were seriously injured when an explosion occurred aboard the former German submarine Deutschland at Birkenhead today.

The submarine, which crossed from Germany to America during the war, is being dismantled in the shipyards of Clover, Clayton & Co. It was while the engine room was being taken apart that the explosion took place. Twelve men who were working in the room were hurled several yards, three of the workers being killed. All the buildings in the locality were shaken. It is believed that there may be more victims in the débris of the wrecked engine room. The injured were taken to a hospital.

The rest of the ship was not damaged, and the management is not able to explain the accident.

BROOKFIELD PLAN PROMOTERS HELD TO GRAND JURY

John Minnec, president, and W. S. Cole, sales manager of the Ideal Home Construction company, were held to the grand jury on bonds of $2,000 each by Judge Cook in the South Clark street court yesterday on charges of conspiracy to obtain money by means of a confidence game.

Nearly a hundred inhabitants of the "tented city" in Brookfield Manor, where Minnec and Cole are alleged to have promised to build scores of homes, for which they accepted part payments in advance, were present in court.

Minnec and Cole told the court that the high cost of labor and material had caused them to delay construction work at Brookfield.

ROAD EXPERT TO SPEAK.

W. R. Hirst, state highway engineer of Wisconsin, will speak here tomorrow evening on "The Development of a Highway System to Serve the People of a State," before the Western Society of Engineers, in the Monadnock block.

Katharyn Sheahan
9th Floor (916 Stevens Bldg.)
17 N. STATE STREET



A smart line of **Charlotte Hats** in advanced Fall Models. Exceptional prices.

$10 and $12.50

W. H. BARTLETT CO.
206-212 State Street—South Near Adams St.

ADVANCE FALL SALE

Dresses Suits — Coats Furs

Comparison is the proof of every bargain. Comparison will convince you that the Advance Fall Sale at W. H. Bartlett Co. is an event that means a worth while saving on merchandise that you need for immediate and winter wear. This Sale deserves your early attendance Monday, and we want you to come to our store prepared to share in the greatest values you have ever seen. Part of the story is told in the windows—part of it in this advertisement—but the keenest surprise comes in the inspection of the garments themselves. SALE STARTS AT 8:30 A. M. MONDAY.

850 Fall Coats

$34.75 Values to $75

Five of the garments sketched below—they are shown in every material and style that is new to the Fall and Winter Seasons and are trimmed with every imaginable fur; Genuine Mole, Genuine Opossum, Genuine Nutria. Also Hand-Embroidery and Fringe.

One has only to see these garments to appreciate their true worth, and when you remember that there are fully 150 styles to choose from you will understand that a coat that meets with your approval is sure of being in the lot. If you wish, a deposit will hold the coat till needed.



Advance Fall Dresses

$19.75 Values to $50

ACTUAL VALUES to $50. Materials are Kitten's Ear Crepe, Canton Crepe, Rashanara Crepe, Oriole Crepe Satin, Tricotine, Poiret Twill with trimmings of Colored Beads, Braid, Hand Embroidery and Monkey Fur.

Three of the dresses are shown here—fully fifty others equally as attractive await your selection tomorrow at $19.75.



250 Fall Suits

$29.75 Values to $65

Fur trimmed — Beaded — Hand Embroidered — Exquisitely Tailored Suits in every material that is correct for Fall and Winter Wear. Only two or three suits of each style, but fully 85 styles to choose from. Here indeed is a sale that gives more than double buying power to your dollars. Sizes 16 to 40.



On Display in Our Windows

Buy FURS Now

Four of the wonder-exciting bargains from Bartlett's Fur Department are shown here—from these sketches you will gather an idea of the marvelous bargains that are to be found in our Fur Department—investigation will mean a great saving to you. Furs Stored Free of Charge upon the payment of a deposit.

Don't wait until Snow Flies — selection NOW means a saving of from 35% to 50% and you have the pleasure of buying from complete stocks of all the most desirable furs.

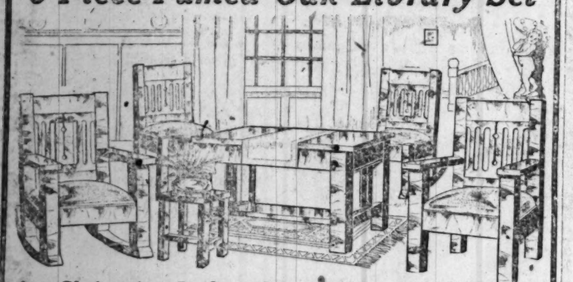


Our Guarantee

The W. H. Bartlett Co. guarantees to undersell every store in America. If you buy a coat, a dress, a suit, a hat, or furs at Bartlett's and find the same article of equal texture, workmanship, style and finish at any store at a price equal to or lower than our price, bring the article back and we will refund your money.

W. H. BARTLETT CO.
206-212 State Street, South—Near Adams St.
"Chicago's Newest and Most Modern Women's Store"

6-Piece Fumed Oak Library Set



Arm Chair—Arm Rocker—Library Table—Sewing Rocker—Chair and Stand. A Library, Den or Parlor Full of Furniture.

$1.00 Down — $2.00 Monthly

Made of selected oak in dull, rich brown, waxed, fumed oak finish. Arm chair, arm rocker, sewing rocker, reception chair have luxuriously padded seats, upholstered in brown imitation Spanish leather. Entire suite of six pieces at the slashed price of $24.95

Wardrobe and Chiffonier in One



See our complete line of Ranges and Heaters. Buy now—save 25%.

Stoves held for future delivery if desired.

$1.00 Down — $2.50 Monthly

Made of selected solid oak, dull golden finish. Chiffonier section has unusually large mirror, and 4 drawers with wood knobs. Wardrobe section is furnished with hanger rod and 2 garment hangers. The back, drawer bottoms and all panels are all 3-ply, thus adding extra strength. Fitted with good quality casters. $40 value, special at $26.75

Solid Oak Morris Rocker With Disappearing Foot Rest



$2.00 Monthly — $1.00 Down

Here are these SOLID COMFORT MORRIS ROCKERS at the PRE-WAR price of $12.75—the biggest rocker bargain since 1914. The back lowers and foot rest extends, affording the same comfort as a couch. Made of selected oak, dull golden finish—comfortably padded and upholstered in best grade brown imitation Spanish leather, $20 value, $12.75

THE ONLY AND ORIGINAL HOUSE OF
STRAUS & SCHRAM
665-667 W. Madison St.
OPPOSITE UNION STREET—LOOK FOR THE CLOCK OVER THE DOOR

KNICKERS GIVEN GIRLS' O. K. FOR SOCIAL AFFAIRS

Club Plans Dance to Aid Service Men.

BY MARTHA.

Martha, Martha, thou hast troubled thyself about many things.

The world moves on. The long haired cave man found it necessary to clip his locks. The Roman senator discarded his toga in spite of the conventions of those days and eventually the present day garb of man became the accepted thing for the Beau Brummel of Main street.

And yesterday it was firmly established that the woman of tomorrow, not copying man, but appreciating the intelligence he displays in the matter of clothes, will garb herself in knickers.

Forty-three new members pledged themselves at the meeting held in the rose and gold room of the Hotel Sherman to join the Knickerbocker club and not only wear their knickers to work but also to dancing parties and social functions.

Party for Service Men.

The first subject that came before the club was to do something for charity. Plans were perfected for a dancing party at Dreamland, where all the hundreds of club members are to be garbed in knickers. The ballroom and music have been donated by the management for the evening of Sept. 20, and the proceeds of the party will be given to aid the Ex-Service Men's Relief association.

Temporary President Miss Sally Waldman, 2459 North Albany avenue; Mrs. H. W. Batcher, 4918 Winthrop avenue, temporary secretary; Miss Ruth Baumann, 1953 South St. Louis avenue, and Miss Edna Heilman, 4006 Kenmore avenue, were only four of the scores of girls who appeared at the clubrooms garbed in knickers. Mrs. Batcher appeared in nurse's knickerbocker uniform.

For the benefit of many of the girls present who complained of the high cost of knickers, Miss Hertha Joan Nisle, 4446 North Racine avenue, gave the secret of her suit which had attracted much attention.

How to Cut Cost.

"Get a 25 cent knicker pattern and utilize the skirt of any tailored suit or jersey suit," said Miss Nisle, "and the result will be a tailored suit of knickerbockers at a minimum cost."

Next Thursday between 12 and 1 o'clock Husk O'Hara's band will give a concert at the edge of Grant park at Madison street to aid the "Knickerbocker Knights." All of the club members who can get there will wear their knickers.

FREE AND UNTRAMMELED



Four members of the Knickerbocker club, left to right, Mrs. H. W. Batcher, in knicker costume designed for a nurse, Miss Ruth Baumann, Miss Solly Waldman, and Miss Edna Heilman, who aided woman's emancipation from skirts by appearing at the club meeting yesterday in the new garb. [TRIBUNE Photo.]

20 AUTOS RACE IN TRAFFIC JAM TO CATCH YOUTHS

Twenty motorists, shrieking their horns, plowed through the traffic jam on Sheridan road near Wilson avenue yesterday and, after a chase, helped the police catch two boys alleged to have stolen an automobile. Incidentally, they helped L. A. Buck of Escanaba, Mich., recover his Buick roadster, which had been stolen from Grant park two hours earlier.

The youths, Walter Boyce, 18, 6244 Sangamon street, and Miles Bateman, 16, 5930 Emerald avenue, drove the car to Sheridan road and Ainslie street, where they are said to have attempted to snatch a girl's purse. Her screams brought Sergt. Hugh McCarthy of the Summerdale station. The boys ran to the roadster and dashed down Sheridan road. McCarthy commandeered a passing machine and gave chase. One by one twenty cars joined in. Their horns made bedlam.

Policeman George Geiser and H. M. Strom fired a dozen shots. At Clark street and Broadway Boyce and Bateman surrendered. Police say they confessed to stealing the car.

YANK FORMS UNIT TO HELP SPAIN BATTLE MOORS

New York, Sept. 10.—[Special.]—John Sicardo, 25, an American citizen, who won the croix de guerre while serving in France, arrived in New York today at the head of nearly 100 warlike citizens of Mexico, Cuba, Colombia, Venezuela, and other Latin American countries. They are en route to Morocco via Spain to join in the fighting against the rebellious Moors.

Sicardo is said to be a son of the Duke of Osuna in Spain and a nephew of the commander of the Spanish forces in Morocco, Gen. José de Sicardo. He plans to recruit 400 New York Spaniards and adventurous Americans before Monday and to sail in command of a force of about 500 men.

Sicardo reported 700 Argentinians, 500 Brazilians, and 1,500 Cubans have formed fighting legions and will go direct to Spain shortly aboard the steamer Alphonse XIII., sailing from Havana.

Youths Charge They Are "Stool Pigeon" Victims

New complaints in the investigation of charges that the police are using "stool pigeons" to lure innocent men into crimes that they may be captured to the glory of the police, were made yesterday to the state's attorney. Alexander Schwaren, 2321 South Leavitt street George Randon, 3451 West 25th street, and Oscar Goodalls, 2314 South Hoyne avenue, all 19 years old, declare they were invited to assist in a liquor robbery and fell into the hands of Acting Chief of Detectives John W. Norton and a squad. Norton denied the charges and Chief Fitzmorris said he would welcome an investigation.

SCOTT DURANDS JAIL FOSTER SON AS LIQUOR THIEF

Charge He Looted Cellar of Wines and Whisky.

Waukegan, Ill., Sept. 10.—[Special.]—Charged with having stolen $1,500 worth of whisky and wines from his foster parents, Mr. and Mrs. Scott Durand of Crabtree farm, Lake Bluff, Jack Durand occupies a cell in Lake county jail, having been bound over to the grand jury in bonds of $5,000, in default of which he was obliged to go to jail.

Durand, who about fifteen years ago was adopted by Mr. and Mrs. Durand, came from southern Illinois. His name was Wade Foster. He was three years old and an orphan. Adoption created considerable interest in north shore society because of the prominence of the Durands. For years he was the idol of Lake Forest society and his escapades created keen interest.

Attorney Seeks Bond.

As young Durand sits in the county jail, his attorney, A. K. Stearns of Lake Bluff, is endeavoring to get him out. He is encountering difficulty, in view of the fact that Durand, while being estranged from his foster parents, cut all connections with north shore residents.

Mr. Stearns said he will try to have Durand released by Sunday night.

Recently a $1,000 diamond ring was reported lost from the Durand home, Mrs. Durand asking the north shore police to help find it. Two young men named Nemry and Emerson were arrested and placed under bonds on suspicion they knew something about the ring. Mrs. Durand also caused the arrest of Jack on the same charge, but he was later released.

In June Jack Durand was living at home and with some friends was charged with taking two bottles of liquor and going on a joy ride. When the servants at the Durand home discovered the liquor it is said they also began helping themselves and that shortly thereafter a big quantity had disappeared.

Ordered From Home.

However, according to young Durand, his foster mother blamed him for the disappearance of the whisky and ordered him from their place. He moved into Lake Forest, where he has been living since. However, on his birthday his foster mother asked him to come home and spend the day. Young Durand went back and then arranged with her whereby he might continue working on the farm. He remained there until Friday, when Mrs. Durand swore out a warrant charging him with theft of the liquor and his hearing was set for 9 o'clock this morning before Justice James Vickerman of Lake Forest.

Friends of the youth heard of his predicament and with his consent obtained Attorney Stearns to represent him. When Mr. Stearns arrived at Justice Vickerman's office in Lake Forest he found the hearing had started at 7:30, that young Durand was not represented by counsel, the justice had bound him over to the grand jury, and he then was on his way to the county jail.

The action in the case against Durand was made under the name of Wade Foster. When the Durands adopted him he gave up this name and assumed that of Jack Durand.

"Too Expensive to Buy."

"What did you do with the booze?" Undersheriff Elvin J. Griffin asked Jack while the latter was waiting in the sheriff's office for friends to bail him out, who failed to arrive.

"Drank most of it," he replied. "A fellow wants a nip nowadays. Can't afford to buy it at 75 cents a shot. The wine sure was great, tasted nice and oily. The old lady always liked to have some wine around the house; she is fond of wine."

Efforts were made to keep the arrest secret by the Lake Forest and Waukegan authorities, as several other arrests are expected in connection with the disappearance of the Durand stock of liquor, it was said.

Teller Finds Certified Check; Can't Find Owner

A. L. Jarema, 1301 West 73d place, paying teller at the City State bank at Randolph and Wells streets, found a certified check in the lobby of the bank yesterday. He is still waiting for a worried owner to come and claim it. The check is for $1,500. It is on a Milwaukee bank, signed by Mary Greenley. The payee is Paul Brown, and his indorsement, with an address, 6259 Cottage Grove avenue, is on the check.



230-234 S. Michigan Blvd.

GREENE

230-234 S. Michigan Blvd.
Near Jackson Boulevard
Railway Exchange Building, Ground Floor

OPENING FALL SALE
NEW LOW PRICES

HIGH CLASS
Coats & Wraps
$29.75

550 Handsome Coats and Dolmans in 40 Distinctively Different Styles, Reproductions of the Highest Priced Models.

This sale far eclipses anything ever attempted in Chicago and vicinity. The values are truly amazing—you could pay $10 and $15 more for your new Fall Coat and not obtain smarter style or better quality. Be on hand early tomorrow—share in this great feast of special reductions.



NEW FALL
Suits
$29.75

Never before have such wonderful values been offered. Each garment worth $10-$15 more than this price.

Included are Dressy Fur Trimmed Models, Smart Tailored Models and Swagger Sport Models—each revealing some new charm. Sizes 14 to 44. Panvelaines, Moussynes, Tricotines, Velour de Laines, in navy, brown, black, taupe, pekin, etc.



Fall Dress Sale
$22.50

The largest assortment of fashionable models and exceptional values that has ever been offered to the women and misses of Chicago.

Coat dresses—flowing sleeve dresses—beaded and embroidered dresses—in sizes 14 to 44. Beautiful Crepe Satins, Canton Crepes, Poiret Twills, Tricotines, etc., dozens of styles, all new fall shades.

EXTRA SPECIAL

125 DRESSES — SILKS, PARTY DRESSES AND CLOTH DRESSES —TO BE SOLD

Select Any Garment in the lot up to $40.00 tomorrow, slightly soiled.. $15.00

Commencing Today, this will be Inspection Week at

Hotel Somerset

SHERIDAN ROAD AT ARGYLE

Whether or not you are considering the rental of a kitchenette apartment (or a room without kitchenette), you are especially invited to be our guest on a tour of inspection of Hotel Somerset at any time this week—morning, noon or evening. Drop in at any hour that will suit your convenience. It will not be necessary to arrange for an appointment.

AT MODERATE COST
KITCHENETTE APARTMENTS
and
ROOMS WITHOUT KITCHENETTE

All rates include complete Hotel Service

Although the demand for accommodations in Hotel Somerset, by families returning to Chicago for the fall and winter seasons, is heavy, there are a few especially desirable apartments and rooms still to be had.

The North Shore Is of Course
The Preferred Residential Section
of Chicago

Now that transportation to and from the loop is so convenient by motor bus or elevated railway, families long resident in other sections of the city are quick to realize the superior advantages of the North Shore and especially of this part of Sheridan Road.

CLOSE TO BUT NOT IN
"THE JUNIOR LOOP"

A few steps away are all the various attractions of "The Junior Loop," yet, because Hotel Somerset is situated at a quiet residential street intersection, guests are free from noise and confusion. They may without intrusion enjoy the comforts of the spacious and cosily arranged lobby in which, as a part of this season's activities, it is planned to hold a unique series of social events.

A RESTAURANT DESTINED TO BE
THE MOST FAMOUS ON THE NORTH SIDE

In the restaurant now directly under the supervision of the hotel management and rapidly becoming famous, there is a la carte service at all hours and in addition there is a table d'hote every evening—week days $1.00; Sundays $1.25.

CONVENIENCE, PRIVACY, ECONOMY

A kitchenette apartment in Hotel Somerset is the practical arrangement for the family seeking relief from the expense and worry of housekeeping, without the sacrifice of privacy incident to ordinary hotel life. No coal, light or gas bills and no servant problem. Practically every necessity aside from food, clothing and laundry is included in the rate.

RATES

Kitchenette apartments of 2, 3, 4 and 5 rooms, $125 to $450 a month. Rooms without kitchenette, $25 a week and up, same rate for two persons as for one. Private bath, including both tub and shower, attached to every apartment or room.

ACCESSIBLE BY THREE LINES OF TRANSPORTATION

Motor busses to the loop stop at the door. Broadway surface and the elevated cars are convenient. Through elevated express trains from the loop make their first stop at Argyle station, 2 blocks west of the hotel.

S. W. GERSTNER, Manager
(Formerly of French Lick Springs Hotel)
Telephone Sunnyside 7000

A STARR BEST
Randolph and Wabash

This STORE

So bountifully stocked with all wearing apparel needs of

THE SCHOOL BOY
Ages 7 to 18



Pure Wool Suits
$15.75
(With two pair of knickers)
CAPS, $2.00
Neckties, 35c
Blouses, 79c
Shirts, $1.50
Three-fourths Length Wool Hose with Fancy Top
$1.50
Handkerchiefs
50c dozen
and the
"Tip Top" Shoe, $5.00

Heavy Cotton Hose (Triple Knee)
50c per pair
6 pairs, $2.45

A STARR BEST
Randolph and Wabash
CHICAGO

Children Learn to Play With Expression

Now your child can make music. Now its practice hours become a pleasure. Children of five reveal love for tone qualities. Children formerly could not reach the pedal. A piano without a pedal is practically useless. Yet this was all your child had to practice on. Its five-finger exercises strengthened the hand, but had nothing to do with tone production. Its feet would not reach the pedal.

Now This Is All Changed

The thoughtful parents will look first to see that the piano they buy is equipped with the Junior Unfolding 2-level Pedals. A child can reach this Pedal. It can control the tone the same as a grown-up. In six weeks your child can give an artistic rendition of Schumann's "Joyous Farmer." It would use the left hand and the right foot, the same as the great teacher, Godowsky, does.

Children Now Learn Expression

Best of all, the next generation will get real music out of the piano. They will learn to pedal. A child who has been taught the piano for years without the pedal can seldom learn to pedal properly. It is like doing anything else wrong for five years. Afterwards you are correcting a big mistake. You are not doing the thing in the right manner naturally. The greatest authorities are an absolute unit in this matter. They all say, teach your child to pedal while learning to play the piano. Without the pedal is just like learning to play the violin without a bow.

Forget the Financial Side

Never mind the financial side. In fact, there is no extra charge for Junior Pedals. Lyon & Healy have six world-wide patents, but they put the Junior Pedal on all Lyon & Healy pianos—uprights, Apartment Grands, player pianos and reproducing pianos—without extra charge. Think only of the artistic side. Think how pleasant to hear Nevins' "Love Song" played by an eight-year-old. What an improvement over years of five-finger exercises.

Write today for program showing what children can do. Teachers are startled. Little children in three months can give a recital that delights the ablest musicians. With their program we will send you an illustrated circular of the Pedal and a catalog of the Lyon & Healy pianos. Come for a demonstration.



Showing the new Junior Unfolding 2-level Pedal in use.

Bring your children to our store and see the delight of the little ones. Howard Wells, the famous pedagogue, says a child that can pedal will practice twice as long with pleasure as one that cannot reach the pedals.

The musical taste of the child is given full scope; even little children make little tone pictures. The child at five imitates a song with the left hand and the singing of a bird with the right hand. All these delightful things are utterly impossible with the ordinary piano.

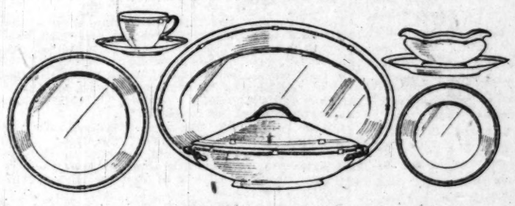
You Can Use the Coupon

Write your name on the coupon. Mail it today. Do not hold up your child's education for five years. And then find that it is too late. Nothing is more hopeless than a pianist who does not understand expression.

Lyon & Healy,
66-95 Jackson Blvd.
As the Junior Pedal is endorsed by Fannie Bloomfield Zeisler, Godowsky, Bauer, Ganz Grainger, Schmitz and other world-authorities, I am genuinely interested and would be glad to receive a descriptive catalog.
NAME .....
STREET .....
CITY .....

LYON & HEALY
Wabash Avenue *at Jackson Boulevard*
North 4646 Sheridan Road
South 1018 East 63d Street
Founded 1864

Retail Department
PITKIN & BROOKS
8-18 EAST LAKE STREET
JUST EAST OF STATE STREET



SeptemberDinnerwareSale

The second week of this great annual sale will include some very exceptional values in high grade 100-piece dinner sets in open stock patterns, reduced in prices to

$50.00, $60.00, $65.00, $75.00

SPECIAL: $50.00 for 100-piece dinner set in open stock. A richly decorated enameled pattern of brightly colored Dresden flowers on fine grade china. Regular $85.00 value.

SPECIAL: $60.00 (Illustrated) 100-piece dinner set in open stock, high grade imported china. Decoration consists of a narrow conventional chain border in green and pink, gold band on edges, coin gold handles; regular $100.00 value.

SPECIAL: $65.00 for 100-piece dinner set in open stock. A fine quality of imported china, in a dainty conventional border pattern, in light blue with several clusters of pink roses, set in black panels; a very pleasing combination, gold handles and edges; regular $120 value.

SPECIAL: $75.00 for very choice white and gold china dinner set of 100 pieces, selected from open stock. A band and hair line of best coin gold on finest white china; exceptional value.

We are showing many other very desirable china dinner sets at $75.00, $85.00, $100.00, $115.00, $121.50, $200.00 and $250.00.

N. ERLANGER, BLUMGART & CO.
INCORPORATED
354 Fourth Avenue New York City

Producers of
The GENUINE
Everfast
WASH FABRICS

Require the services in the Chicago Market of an additional salesman who will also cover the medium-sized cities in Michigan, Illinois and Wisconsin. Replies must give full experience and must be made by mail to

N. ERLANGER, BLUMGART & CO.
INCORPORATED
229 West Jackson Boulevard
Dept. C Chicago, Ill.

Reason No. 10—They Hold Ink Till You Want It

PARKER
LUCKY-CURVE
SAFETY-SEALED
Fountain Pens

25,000 Dealers

Chicago Tribune.

THE WORLD'S GREATEST NEWSPAPER

THE TRIBUNE COMPANY, PUBLISHER.

ENTERED AS SECOND CLASS MATTER AUG. 8, 1900, AT THE POSTOFFICE AT CHICAGO, ILL., UNDER ACT OF MARCH 3, 1879.

All unsolicited articles, manuscripts, letters, and pictures sent to The Tribune are sent at the owner's risk, and the Tribune company expressly repudiates any liability or responsibility for their safe custody or return.

SUNDAY, SEPTEMBER 11, 1921.

"Our Country! In her intercourse with foreign nations may she always be in the right; but our country, right or wrong."
—Stephen Decatur.

THE TRIBUNE PROGRAM FOR MIDDLE WEST DEVELOPMENT

I. Open the Great Lakes to the Atlantic.
II. Finish the Lakes to the Gulf Waterway Without Delay.
III. Develop a Practical Highway System.
IV. Regrow Our Vanished Forests.

HUGHES UPHOLDS U. S. RIGHTS.

Secretary of State Hughes is making a fight for the recognition of American rights in mandated territories assigned to other nations. It is reported that he is making headway and that the allies will change their attitude.

When the United States refused to sign the treaty of Versailles and to enter the league of nations, France, Great Britain, Italy, Japan, etc., took the position that the rejection eliminated America from further arrangements, destroying American equities, making it possible to discriminate against the United States and depriving it of rights which it won in the war.

Mr. Hughes, with the incoming of the new administration, undertook at once with vigorous notes to clear up this misconception. It is not the understanding of the United States that, as a result of its participation in European battles, it lost the right to fair dealings and that it necessarily subjected itself to discrimination against its rightful interests.

The position the American people took with regard to the league of nations did not expunge their record of service to the allied cause against Germany. The United States refused to undertake new obligations which it regarded as contrary to its traditions and dangerous to its future. It did not thereby concede that it had been of no service in the war.

Mr. Hughes has been making it plain that the United States believes that it won on the battlefield the rights which it now asserts. These rights are simple: That there shall not be set up discriminatory restrictions against the United States in new territories taken from Germany, Turkey, and their allies, under mandates and otherwise, for exploitation by other nations.

This is a protest which Americans will regard as sacred. We know there is a disposition now in Europe to regard as negligible the American aid which in 1918 was regarded as the only hope and that there is an even less gracious disposition to think that the American dead were too few to be considered and that the United States should be gratified if only its apologies for tardiness and slacking were accepted.

We cannot protest effectively against European sentiment, but the department of state can protest effectively against programs which ignore American participation in the war. In Mesopotamia, in African colonies, and elsewhere new territories with new resources have been turned over to the allies. The struggle for these resources is a part, a basic part, of the struggle for supremacy.

The policy of a nation obtaining possession, under any form, is one of exclusion. Treaties have failed to stop the execution of this policy. Agreements are made and broken. In some fashion it generally is found that the nation given a toe hold has intrenched itself and that a wall is built up.

This is recently true in Shantung, where the Japanese, entering by the treaty of Versailles, are able to announce now that their economic control is established and that it would be useless for other nations to attempt entrance. It is against this denial of equitable rights in territories which the war took, not only from our enemies, but, as in the case of China, from our friends, that Mr. Hughes is contending.

The United States did not ask for any territory and is not asking for any, but it does insist that it shall not be barred out of territory obtained in the war. The policy of exclusion is a war making policy.

TO AMERICANIZE OUR ALIENS.

The bill introduced in congress by Representative Johnson of Washington, chairman of the committee on immigration, at the request of Secretary of Labor Davis, to have aliens coming into this country register with the government within thirty days of their arrival and annually thereafter, paying at the time of registration a fee which will be used for their education and Americanization, appears to be worthy of general support.

The absorption and Americanization of immigrants now is one of the great problems in the development and unity of the United States. We may resent but we can hardly refute certain foreign reflections on the mixture of bloods which make up our population. We can overcome and even make an asset of this mixture if we succeed in developing a unity of purpose, ideals, and national thought. That can be done only by education.

At present, as consistently throughout the history of this country, we make no concerted national effort to turn our alien population into an American population. We allow immigrants to find their own position in American life, according to their economic necessities and natural intelligence, ambition, and abilities. The result is that they gather in colonies in our cities or in certain rural neighborhoods, the adults retaining their own national ideals and sympathies, and errors, to the great disadvantage of national unity. The children, to be sure, have the advantages of American public schools, and in a generation or two their Americanization may become complete, but even this process is restricted by the backwardness of their elders.

A registration system such as is suggested by Mr. Davis would be able to give the government accurate information on the progress of immigrants, economically, educationally, and intellectually. It would provide a chart for the direction of improvement and would provide funds for the instruction necessary to bring about improvement. It would ferret out those immigrants who come to this country merely to make money to take to Europe, and would encourage and assist those who come here to become Americans and to aid in making the prosperity of this country one with their own prosperity.

As a nation we have failed lamentably, particularly of late years, in assimilating immigration. Any method which will help overcome that failure will be good for the nation. The method of Mr. Davis appears to be the first definite suggestion along this line and therefore merits support.

THE KEEPING OF ENGLISH.

Prof. Davis, head of the English department of the Kansas State Agricultural college, made some interesting and unprofessorial remarks at the recent convention of the National Education association. In an address on "Intolerance in the Teaching of English" he said:

"The English language always has refused to be mollycoddled and doubtless always will. When it wants to break a law or turn over in bed it generally does so without asking the permission of our aching heads. Anyhow, a new force has arisen that is competent to preserve standards. Newspaper, magazine and book editors will take care of whatever standards need professional nursing.

"With the great number of newspapers and magazines now before the eyes of the American people every day, it is foolish to expect anything other than a steady drift of our language to the standards of newspaper and magazine English. Newspapers we have with us always, the English teacher we have not.

"If English teachers conceive it their duty to control the standards of language, protect its purity, and save it from the ravages of those who are using it most, they should resign and work in or upon the editorial offices of American newspapers and magazines. There they can exert a quiet, natural influence upon the standards."

The speaker named a number of publications which he said "control our language," including three newspapers—THE CHICAGO TRIBUNE, the Boston Transcript and the New York Times.

Prof. Davis speaks of language in terms of effectiveness. Newspaper writers have the same viewpoint. Language for language's sake does not appeal to them. For them language is not a matter of rules but a matter of use, and in its use it is perfected. Theories of propriety are subjected to the rough usage of experience and the test is effect, not some academic formula drawn from models of past practice.

Language is life and grows with the processes of life. Newspaper style, like life, is full of experimentation. It is full of excrescences like a forest. It offends the closest critic as life offends, with violences and confusions, but it is always alive and growing. It keeps alive by serving ends with vigor. Its chief fault is in the failure to discriminate in the use of terms, which is the result of haste imposed by conditions of newspaper service. This is a serious fault, but not so serious as the purist thinks it is, for, in misapplying, it creates new applications, and escapes the waste of one word by giving a new significance to another. This is not economical, but it is life. Creative energy is the essential in the preservation and evolution of a living language, and Prof. Davis touches a fundamental when he emphasizes the test of practical effectiveness and declares "we need have no fear that business English, advertising English or newspaper English is going to corrupt the pure English of Addison and Steele and college freshmen."

HAZARDS IN AMERICAN AVIATION.

One requisite in American aviation is greater security, and we believe it would be a good thing to have an investigation to determine why there are accidents so frequently; whether the fault is in the construction or the management of the planes, or in both.

We are certain that the British and French records do not contain such percentages of accidents and fatalities. Both French and British have had much more experience. They got it in the war, and they get it in commercial aviation now. The British had the great disaster with the ZR-2, but they and the French have eliminated from the operation of planes a great many hazards with which Americans are still contending.

In consequence of this greater mastery of flying, Europeans accept it as an almost normal method of travel, convenient and time saving. They are bound to go ahead in aviation more rapidly than Americans in such circumstances.

Until more encouragement is given American aviation it may be impossible for American flying to find conditions as favorable as conditions in Europe, but if our airmen are subjected to avoidable dangers it would be a good thing to find it out. There could be a correction if the men are improperly selected or trained, or if the planes are faultily designed or constructed.

Editorial of the Day

THE SAGE OF OKLAHOMA.

[Peoria Transcript.]

"Miss Alice" Robertson, lone congresswoman and chief philosopher of the popular branch of our national legislature, finds difficulty in absorbing honors which are heaped upon her by friends and critics. This time she is honored in the censure of several national women's organizations which have rebuked her for failing adequately to represent her sex and the great cause of its emancipation from the thralldom of man.

Miss Robertson's specific offense consists in making the remark that she does not represent in congress the women of America but the people of the Second district of Oklahoma, which comprises both sexes. This statement raises the question, "Whom does a representative in congress represent?" "Miss Alice" has been treated by her congressional brethren with profound respect. She has been honored with the courtesy of presiding for a few moments over the house. Her published interviews have been timely, sapient, and chock-full of understandable philosophy.

If "Miss Alice" has not been thrilled with elation over her sex, the defect is temperamental and may be charged to the parochial habits of the people she represents. A woman who recognizes the limitations of her sex, as well as its opportunities and potentialities, is best fitted to speak for it. "Miss Alice" has no delusions and is not given to sex hysteria. Because she is a woman she does not assume to represent all the women in America or exclusively the women of her own district.

Her modesty may irritate the high blown pride of professional feminists who are prevented from using her as a sex billboard, but in the long run her influence will make it easier a year hence to elect women to congress. The election of Miss Jeanette Rankin, "the lady from Montana," to the war congress was not a legislative success, although Miss Rankin did not hesitate to represent the women of America.

QUITE SO.

"Can you tell me why an umbrella is like a jackpot?"

"That's easy. Because it's of no use to anybody until it is opened."

"Yes, and it doesn't necessarily belong to the man who opens it, either."—New York Sun.

A LINE O' TYPE OR TWO

How to the Line, let the quips fall where they may.

THE MELTING POT.

When brave Ulysses left his native isle
To sail the shining main, to seek new shores
And unknown countries, bursting golden doors
To fair new realms that basked in summer's smile,
He saw no stranger sights than we today
In these our city streets, where earth has poured
From every farthest land her human horde:
Proud Nipponese, sojourners from Cathay,
Shrewd Greeks, and Turks, and roving Syrians;
Gay Spanish dons and dour Scotch peasantry,
High-hearted French, dark rogues from Barbary;
No race or breed is barred by selfish bans.
Here, where the dream of liberty had birth,
God dreams His dream, democracy for earth.
T. C. C.

Otherwise She Seemed Normal.

(The Heart of Virginia Keep, by Edwin Baird.)

Self-consciously unconscious of his arm . . . she made a pretense of adjusting the scarf which had fallen from her milky shoulders.

WHEN F. E. M. hears the neighbors' two and a half year old son crying, "Oh, dam pa," "Oh, dam ma," he is tickled because he knows the grandparents have come for another visit.

HE'S A SLICKER, IS YE ED, WHEN HE CUTS LOOSE.

[From the Millard County, Utah, Chronicle.]

Oh, we forgot; we didn't mention the dance Friday night. It was some hummer. The girls nestled against large corporations, or were tucked under an arm beside one where a straight-on was obviously impossible, and spent the next three dances giggling and comparing notes, and more giggling. Some told that a dent would remain in three times around the hall, and competition was rife to find which one retained the impact. Sly jabs and punches and even direct hits were resorted to, so great is curiosity.

IN passing, as F. W. H. did at the Lincoln Park Natural History Museum, it might be well to set forth that the placard on the exhibit of redheaded woodpeckers informs one: "The group is represented near Glencoe, Ill., overlooking the golph grounds."

THE JESTER'S SONG.

(From Songs of Chivalry, by Ursus.)

The queen is plump and jelly-fat,
She eateth day and night;
The king is old and has no wit;
Thus is my life made bright.

Because I'm humped and spavin-knocked,
I dare to flay with jest.
The king doth grin, the queen doth laugh,
And I am at my best.

These soldiers, guards, are cowards all.
To them I thumb my nose;
Secrets I learn from chatt'ring maids,
With every wind that blows.

Yet most I say is honest, truth;
The court is used to lies.
So jesters have from ages old
In truth been bold and wise.

SPEAKING of cures, we almost dropped our golf bag when the postman handed us this, in 24-point type: "Sulphur Lick Springs—The Place to Go for Diabetes, Rheumatism, and Recreation."

Consider the Wraps Checked.

Sir: Have known The Trib as the American Family newspaper. Until recently I never knew it to be used as a soap wrapper. T. B.

Coy but Cryptic.

Sir: On my nightly errands through Charlie's literary trousers I found this one: "The one who runs after a hat is not half as ridiculous as the one who runs after a wife." M. G.

FORTY-FIVE MINUTES FROM MAIN STREET.

Star Lake.

That galaxy of operatic stars
Over in the marsh, is tuning up.
Why doesn't some bold moralist
Find out what Katy did?
The overture is supplanted by
An amphibian serenade,
Merging into
A monotone of unharmonious utterance.

On some far off hotel veranda
Couples are following the contortions
Of the "Wang Wang Blues."
We wish these country orchestras
Could hear the Six Brown Brothers.

Out here on the pier, we are engulfed
In the stillness of the night water;
Except when a musky jumps, or a timid doe
Comes down to drink.
A few drops of rain strike—
We move up toward the lodge.
The orchestra across the lake
Is rendering "All by Myself."

Coming in the door we get
The tail end of that story
About the traveling salesman
As told by the ex-pugilist.
Seven card stud seems to bore the boys tonight.

Upstairs we transfer our jeweled
Fraternity badge to our Scarlet, White,
And Green pajamas.
Ho Hum! Another month
And we'll be back in medical school,
Mixing Saffron Nightmares
Out of alcohol absolute and
The trusty ginger ale.
PHILLIPPUS.

Hic Jacet.

Ursus: Before extolling the effects of Min's brew further, tell me, did you ever, in the gloomy back room of the Spanish fruit store opposite Troop Headquarters at Nantes, imbibe a coupla huge slugs of Haitian Rum and immediately chase 'em with a quart of vin blanc? Cost, Un franc, cinquante centimes. Results, an impulsive desire to cross the street and tell the pompous K. O. to go to Hell. Would that I—Ah, well, one drinks what one can. GYRENE.

ROAD HOGS.

I hate Road Hogs. They crack my disposition. There are the Spoony Couples who drive along oblivious of the Passing World, unconscious, unseeing, absolutely deaf to the signals of the horn in the Car Behind, and who continue to drive s-o s-l-o-w.

Then there are the Flivving Farmers, who raise more dust than a Street-Sweeper, and who have so many rattles in their cars they CAN'T hear anything else, who drive on serenely In The Middle Of The Road with a self-satisfied smirk on their faces, evidently bolstering up their self-esteem by repeating over and over again: "There! I'll show them they can't go past me, by Heck!"

Let us Not Forget the boys Driving Dad's b-l-g car. They are the Chumps of the Road. They drive slowly along the side of the road until someone Attempts To Pass and then smother the Pretentious Worm in a cloud of dust for Endeavoring to Belittle Dad's Car.

Are there any Road Hogs in Heaven, O you who know?

I hate Road Hogs. They crack my disposition.
APPLES.

TO A BRONTOSAURUS.

Terrible lizard! I marvel at thy bulk
And try to comprehend the countless years.
Since last thy monstrous, instinct-driven hulk
Wallowed in the mire of Mesozoic meres.
The earth trembled, and all creation fled
At thy approach, as floundering thru the gloom
Of prehistoric day, thou rul'dst by dread
And sought by might to avert extinction's doom.
Thou thunderer! Thy bulk availed thee nought;
Thy stupid, blundering strength could not dispute
The changes evolution gently wrought.
Intelligence thy conquerer! Huge brute,
Hadst thou possessed another ounce of brains,
I'd not be gloating over thy remains!
P. D. GOG.

SOMEWHERE in his notebooks Samuel Butler says of the philosopher: "He should have made many mistakes and been saved often by the skin of his teeth, for the skin of one's teeth is the most teaching thing about one." Ignorance and genius have this in common: They can use vulgarisms and retain the world's indulgence.

IN re the case of Nick Sagen at Newport, Ind., we see by the Daily Clintonian that "the grand jury returned an ignoramus in the case."

"COAL Strike Threatened This Winter." We can only advise the public—

KEEP Cool. PAZ.

How to Keep Well. By Dr. W. A. Evans.

Questions pertinent to hygiene, sanitation, and prevention of disease, of matters of general interest, will be answered in this column. Where space will not permit, or the subject is not suitable, letters will be personally answered, subject to proper limitations, and where a stamped, addressed envelope is inclosed. Dr. Evans will not make diagnosis or prescribe for individual disease. Requests for such service cannot be answered.

[Copyright: 1921: By Dr. W. A. Evans.]

REAL STUDY AT HOME.

MISS GERTRUDE JACOB of the Jamaica High school, after teaching physical training for a number of years, became a teacher of hygiene. In High Points for April, 1921, she tells of her success in teaching her pupils.

Instead of using all of her time and that of her pupils in covering a certain number of pages in a textbook she took her lessons from the habits of her pupils as they related to dress, eating, personal hygiene in general, and the sanitation of their surroundings.

The instruction related to such matters as bed making, taking temperatures, lining garbage pails with paper, adding oil to the rinse water in washing woolens, and using kerosene in cleaning sinks and bath tubs. In personal hygiene the instruction was on such subjects as showes, corsets, weight and texture of clothes, exercise, foods, and eating.

"At the end of a course in January, 1920, the girls (for this course was given to girls) were asked to write what they had been most helped by, as well as interested in, during the course. Three hundred and fifty-four replied; 182 had been most helped by Tilden's rules for combating disease, thirty had helped in nursing sick people, thirty had followed a routine for study, twenty-two had observed the rules of health, nineteen had formed the habit of retiring early, fifteen had got up early and studied before going to school in the morning, fourteen had taken more outdoor recreation, nine cured chronic constipation, twenty-seven had interested other people.

In January, 1921, 419 girls answered and the answers were grouped as follows:

Following the daily routine advised	147
Caring for hair properly	134
Giving up corsets	125
Better care of teeth	110
Rising earlier	90
Going to bed earlier	145
Learning to dress more quickly	88
Taking daily cold bath	81
Following rules for combating disease	76
Adding fruit to diet	70
More sensible shoes	103
More outdoor exercise	49
Better use of wraps	47
Eating less cake and candy	41
Clothing suspended from shoulders	60
Helping mother	40
Making superior cold cream	22

The Tilden rules for health which she teaches are:

1. Never eat unless comfortable in mind and body since the previous meal.
2. Never eat without a desire for the plainest and simplest kinds of food.
3. Avoid overeating by (a) observing rule 4; (b) leaving the table while still slightly hungry; (c) not eating between meals; (d) not having too great variety of food; (e) not washing food down with milk, water, tea, or coffee.
4. Thoroughly masticate your food.

The rules for combating disease which she teaches are as follows: 1. Stop eating. 2. Take a laxative or enema. 3. Drink a glass of hot water whenever the stomach feels uncomfortable. 4. When in discomfort take a hot bath. 5. Have the room thoroughly ventilated. 6. Stay in bed and keep warm. 7. When the fever has gone and the other bad symptoms have disappeared eat oranges or grape fruit for one or two days.

Miss Jacobs' rules were planned by her for people who are taking cold or feel some other acute illness developing.

ABOUT TAKING MEDICINES.

Anxious writes: "Can you recommend any vegetable compound, tonic, or anything that would strengthen the cardiac organs?"

REPLY.

Digitalis, the master key in heart troubles, is a vegetable and meets your requirements in that particular. But it is only to be used in appropriate cases and then properly. When so used it acts magically. When improperly used it may do harm. This is true of all powerful and effective remedies. The medicines which are taken by anybody any time for any purpose are entertaining, but neither helpful nor harmful.

HOW TO FEED BABY.

Mrs. E. C. writes: "1. What is the proper food for a baby 14 months old? 2. Would it be advisable to change her milk from Eagle brand to fluid milk, and how would you change it, by mixing the two, or by giving it alternately? 3. Where could I get a book on the feeding of babies from one year on?"

REPLY.

1. Breakfast—Cereal, toast, fruit sauce, eight ounces boiled milk. Lunch—Potato or rice, vegetable, toast, soup. Supper—Cereal, toast, fruit sauce, eight ounces boiled milk. Among the well cooked, finely mashed vegetables which can be used are spinach, other greens, carrots, peas, beans, potato, asparagus, cauliflower.
2. Use either milk.
3. Children's bureau, department of labor, Washington, D. C., or your state health department.

EAT BRAN AND FRUIT.

M. F. writes: "Can a person who is constipated eat potatoes or drink coffee?"

REPLY.

Yes, but they must also eat wheat bran by the pound and fruit and vegetables by the peck.

YES, IF HEAD IS HOLLOW.

J. P. K. writes: "I would like to know if it is possible for a young man to make smoke come out of his ears."

REPLY.

Just as well as a woman, but no better.

SEND FOR BOOKLET.

E. L. B. writes: "Is there anything that can be done to alleviate the suffering caused by 'hot flashes' while passing through the 'change'?

"I am 54 years old and until the last few months have been perfectly regular in my periods, but since that time have been nearly driven distracted with the 'hot flashes.' Almost in the flash of an eye I will be drenched with perspiration, and this occurs ten or fifteen times during the day. As I am a public stenographer and have to work every day this is certainly very annoying. Have you any suggestions to make as to my mode of living or anything I can do to help this condition?"

REPLY.

Send stamped addressed envelope for booklet on this subject.

FRIEND OF THE PEOPLE

Letters to this department must be signed with names and addresses of the writers.

A DOG FIGHT.

Chicago, Sept. 4.—[Friend of the People.]—While exercising my dog, whom I had tied to a short leash, another dog, not tied, attacked him. To stop the fight it was necessary for me to kick both dogs. The owners of the other dog threatened to "clean me up." What right had they to threaten and bully a respectable citizen trying to avoid trouble? J. P. W.

They appear to have been in the wrong.
TRIBUNE LAW DEPARTMENT.

U. S. PATENTS IN FOREIGN COUNTRIES.

Chicago, Sept. 1.—[To the Legal Friend of the People.]—1. Can any one [not the inventor] patent another man's invention in a foreign country and manufacture same if the original inventor has not taken out foreign patents? 2. Do the U. S. patent rights stand good in foreign countries? E. C. B.

1. In general, no. 2. Not to prevent others from manufacturing.
TRIBUNE LAW DEPARTMENT.

MAN AND WIFE NOT IN ACCORD.

Chicago, Sept. 4.—[Friend of the People.]—Is incompatibility a sufficient ground for a legal divorce in Illinois? S. J.

No.
TRIBUNE LAW DEPARTMENT.

CAN'T BUY ICE CREAM.

Chicago, Sept. 1.—[To the Legal Friend of the People.]—I have been refused by two well known Chicago ice cream dealers. They claim that a competitor in my line has given them notice that he will not do business with them if they sell me. I want the trade; do not owe above parties any money, and will pay for goods on delivery. What should I do? M. S.

Try reporting the facts to the state's attorney. If this does not bring results, employ an attorney of your own.
TRIBUNE LAW DEPARTMENT.

CO-OPERATIVE GROCETERIA NOT OPENED.

Chicago, Aug. 30.—[Friend of the People.]—A company operating a small chain of groceterias in Indiana, with headquarters outside of the state, sold $100 membership shares in a proposed store which they professed to be ready to open in Hammond. I paid for my two shares in November, 1920. The store has not been opened; no returns made upon the investment, and they refuse to return the money. What steps are necessary to recover the money? R. C. T.

Get other contributors to combine with you in employing an attorney.
TRIBUNE LAW DEPARTMENT.

OWNER NOT LIABLE.

Chicago, Aug. 31.—[Friend of the People.]—A person renting a wagon ran over another party. I cannot locate the driver to whom the wagon was rented, but know the owner of same. Is the owner in this case liable for damages if the injured party sues?

No. TRIBUNE LAW DEPARTMENT.

WANTS TO SELL CAR FOR RENT DUE.

Chicago, Sept. 1.—[Friend of the People.]—I rent a garage, part of which I sublease. This party is now nine months in arrears. How will I go about to properly notify said party that car will be sold for rent due? E. G. B.

A 1921 statute provides for chattel liens similar to the familiar "mechanics' liens." Examine the act in the Session Laws at the public library and record your claim for lien, following the form set forth in the statute. If that does not bring results, you can have the sheriff sell.
TRIBUNE LAW DEPARTMENT.

MEMORY TESTS *Can You Answer These?*

1. Who wrote the librettos for the operas of Richard Wagner?
2. What President died after being in office one month?
3. What is the fastest time ever made by a motor boat?
4. Who is "Chick" Evans?
5. What large city in the United States is in the same longitude as the most western city in South America?
6. What position in the government at Washington is held by Theodore Roosevelt Jr.?
7. What famous man accepted the same position in recent years?
8. Where is the building called "Chicago's first skyscraper," and how high is it?
9. Who is Maxim Litvinoff?
10. Where is the Chicago Academy of Sciences located?

ANSWERS.

1. What point of land on the continent, outside of the state of Florida, is as close to Cuba as Key West? Yucatan, in Mexico.
2. When were U. S. troops called to Chicago for riot duty during the last thirty years? During the A. R. U.-Pullman strike in 1894.
3. What world famous lover of nature has died within the year? John Burroughs.
4. What salary does organized baseball pay Judge Kenesaw M. Landis to act as baseball commissioner? $42,500 per annum.
5. In what city are practically all of the men's collars manufactured? Troy, N. Y.
6. Who is the president od the Chicago Church federation? The Rev. Howard Agnew Johnston, D. D.
7. Where is the John Crerar library? At Michigan avenue and Randolph street.
8. Who is the author of the tariff bill now before congress? Representative Fordney of Michigan.
9. Name four modern operas in which the character of Mephistopholes is employed. "Faust," by Gounod; "Mephistopholes," by Boito; "The Damnation of Faust," by Berlioz; "Griselidis," by Massenet.
10. Who was the most famous actor of the title rôle in "Rip Van Winkle?" Joseph Jefferson.

MUSICIANS AT PLAY

[From Punch (Copyright).]



A violinist has occasion to adjust his batting gloves.

VOICE OF THE PEOPLE

Writers should confine themselves to 200 or 300 words. Give full name and addresses. No manuscripts can be returned. Address Voice of the People, The Tribune.

A FARMER'S VIEWPOINT.

Fort Dodge, Ia., Sept. 3.—In following your paper and others, too, I find your Mr. Arthur Evans makes the same mistake most of the city thinkers make on the farm situation. Your idea of the vast profits realized by the farmers the last few years is erroneous. While the good farmer made money his profits were not to be compared with the same capital invested even at pre-war values of land, as enjoyed in other lines of business. It's a popular citation of the city thinker to reason that the farmer got from $1.75 to $2 per bushel for his corn. If you care to inform yourself, go to the Board of Trade and see the number of cars of corn arriving in the primary markets and compare it with the size of the crop. Cars couldn't be had. We offered to bribe train crews for $100 a car to furnish us with cars, but got none. Then a strange thing happened. Freight rates went to their present ruinous height and the railroads, without buying a single car, were able to furnish all the cars needed. But in the meantime corn had gone far below the cost of production. Naturally the farmer hated to sell corn for sixty cents that cost him ninety cents to raise, especially when no other basic industry was offering their output at even production cost, they still exacted their profits.

Then the Federal Reserve bank put the clamp on the farmer. The farmer was forced to try and defy all economic laws and sell for less than production cost. Can any one really blame the farmers for not buying? What had he to buy with? Especially when those selling commodities held fast and demanded their war profits. I read that one company had $7,500,000 in finished farm machinery that they couldn't move. The reason is simple. They demanded their war profits, not liquidation loss as this farmer took it.

Another mistake is the costly automobiles the farmer is buying. I doubt very much if there are twenty cars selling at $2,000 or over in this county owned by farmers. And again, land speculation by farmers. If this section is a fair criterion, not one farmer in twenty speculated in land. A few bought land for homes. Most of them were afraid.

If this year's crop returns based on present year labor and material costs and pre-war land costs pay even one-half of one per cent we are lucky. And no eight hour day either.

A. L. MCCORDIN.

STOP THE PRIVATE MANUFACTURE OF REVOLVERS.

Chicago, Sept. 6.—It is pleasing to note that the Hon. John M. O'Connor, justice of the Illinois Appellate court, is awake to the evil of revolver carrying and recommends the abolition of the practice. Recently John R. Thompson dealt a blow at this public menace. He urged that the manufacture of revolvers be prohibited, that all persons now having revolvers should be required to turn them over to the police or to destroy them, and, finally, that it be made a felony, punishable by imprisonment at hard labor, to have a pistol or revolver in one's possession. Mr. Thompson struck at the root of the evil.

The papers are filled daily with crimes resulting from revolver toting. State laws and ordinances, making it a misdemeanor to carry a concealed weapon, have utterly failed. Why not aid the peace authorities in their work by preventing the manufacture of revolvers and by gathering up as far as possible all of those now in existence? Probably no single thing would save more lives and prevent more suffering than stopping the manufacture of revolvers and pistols.

PUBLIC GOOD.

TO IMPROVE FARM TENANTRY.

River Forest, Ill., Sept. 1.—Hardships such as described in Mr. Evans' article in the Sept. 1 issue of the THE CHICAGO TRIBUNE are not confined to corn farmers or to tenant farmers in 1921. Farmers who rent on the common tenant basis usually are crop farmers exclusively rather than diversified farmers. It is natural that they should not have an interest in building up the soil fertility. They are anxious to get as much out of the soil as possible. The owner also wants to get as much out of the land and spend as little as possible for improvements. As a result, both owner and tenant get less than is possible.

In Canton, S. D., a practicing physician, Dr. C. L. Wendt, has perfected what he calls a partnership basis. Instead of landlord and tenant, the parties become land owner and land worker. A regular contract provides that the land owner shall make all improvements, provide shelter for stock, build fences, fleeting floors and other improvements; that the land worker shall do all the work and provide the work animals and equipment; and that other costs and all the profits be divided on a fifty-fifty basis.

A lien clause in the contract permits using the land owner's borrowing facilities for the purchase of stock without having a specific mortgage on each particular head of stock. This stimulates stock raising which in turn results in a profitable outlet for roughage used as feed, provides manure for fertilizing purposes and generally increases the farm's productive capacity.

So well has this partnership basis worked that some of Dr. Wendt's "partners" now are starting their tenth year with him, compared with the usual one or two year basis of most tenant farmers. Under this condition the land worker wants the increased productivity made possible by stock raising and the land owner seeks to have his land improved. Dr. Wendt, as an owner with years of "partnership" experience, states that he considers each building improvement a 100 per cent investment. This is substantiated by other owners who have been operating on a similar basis.

M. A. BERRY.

FOR AMATEUR SPORTS.

Chicago, Sept. 6.—The big gallery that followed the golf match at Jackson park Labor day reminded me of the editorial I read in THE TRIBUNE a week or so ago.

This big gallery that followed this golf match did not pay one cent for admission and they were out in the fresh air and had a lot of the right kind of exercise walking around.

If some space were devoted to such events many people would be glad to take in these matches in preference to sitting in the hot sun and watching ball games which can be fixed.

Your idea of encouraging amateur sports is a move in the right direction, and if you will give these amateur events one-half the space you have given baseball it would not be long before the gamblers will lay off baseball and find something else or go to work.

WILLIAM H. MCLAIN.

POEMS YOU OUGHT TO KNOW



JOHN ANDERSON, MY JO.

By Robert Burns.

John Anderson, my jo, John,
When we were first acquent,
Your locks were like the raven,
Your bonny brow was brent;
But now your brow is beld, John,
Your locks are like the snaw;
But blessings on your frosty pow,
John Anderson, my jo.

John Anderson, my jo, John,
We clamb the hill thegither;
And monie a canty day, John,
We've had wi' ane anither.
Now we maun totter down, John,
But hand in hand we'll go,
And sleep thegither at the foot,
John Anderson, my jo.

TRIBUNE WALL TO SHOW BIRTH OF FREE PRESS

Mural Will Depict Famous Trial of Zenger.

Within a month work will begin in the ateliers of the Art institute on designs for the heroic paintings which are to embellish the huge wall spaces of the city room in the new Tribune Plant.

The most suitable of these designs will win for some painter in America the prize of $5,000 offered by The Tribune, as well as compensation for the (estimated) two years' work which will be required in the execution of them.

The premier panel of the twelve which are to go on The Tribune walls will fill a space approximately 40x15 feet. That space superbly commands the big city room and it has been designated as the one to picture a superb episode in the early annals of American journalism.

That episode, every detail of which is known to good lawyers to this day, and treasured by independent journalists, was the trial of John Peter Zenger, printer and publisher, for libel, and his triumphant acquittal despite powerful influences that would have welcomed a verdict of guilty. Indeed, they commanded such a verdict. But a brave jury would not be commanded, and the people rejoiced. From Boston to Charleston they rejoiced, and in New York City, the scene of the trial, they fire their flags, fired cannon, and made heroes of the acquitted publisher and his venerable lawyer.

The ceremonial figures of the provincial court, with glimpses of the public rejoicing outside, the salvos, the banners, the cheering people of that memorable day of 1735, all will be pictured, and it is hoped to infuse the painting with that high spiritual note which Bancroft epitomized on a resplendent page of his great history when he called the Zenger verdict "the morning star of the American revolution."

Herewith The Tribune gives a chronicle of the celebrated case of the Crown vs. Zenger.

THE ZENGER TRIAL

THE trial in 1735 of John Peter Zenger was perhaps the most striking incident in the struggle of the people of the American colonies against the encroachments and exploitation of agents of the king. In fact, the patriot statesman, Gouverneur Morris, expressed its importance in our political history when he said: "The trial of Zenger was the germ of American freedom, the morning star of that liberty which subsequently revolutionized America."

New York, or New Amsterdam as it was called by the Dutch, was occupied by the British in 1664 and during the succeeding reigns, not only of the Stuarts but of Anne, William and the Georges, was oppressed by royal exactions and exploitation of royal agents sent to represent the king.

Starts a Free Newspaper.

The Zenger trial was the ultimate result of a struggle of the people of New York against Gov. William Cosby, who during his incumbency, 1732 to 1736, rode rough shod over public law and private rights for the benefit of his own pocket. Under the system prevailing there was no accounting required of the governor for the expenditure of taxes laid upon the colony, and the means of challenging any acts of the governor were virtually prohibited to individuals, for it was necessary to sue in England, and few colonists could bear the expense.

In a controversy with Rip Van Dam, his successor in office, a New Yorker of high reputation in the community, Cosby, by his influence over the court, was able to refuse an accounting and deny justice. Lewis Morris, the chief justice, resigned rather than be a party to Cosby's oppression, and an adherent of the governor was put in his place. The colonial assembly protested, and a party of popular right adopted the only effectual means to meet this situation, by resorting to the press. The existing newspaper was under the shadow of the governor, so it was decided to start a new journal. An obscure printer, John Peter Zenger, was selected to publish the organ of popular rights, which was issued as "The New York Weekly Journal."

A Libel Suit.

Zenger was a poor man without much education or special talent, but it is evident from his career that he had both courage and fidelity.

The articles were contributed by James Alexander, Lewis Morris, and others, and they attacked vigorously the oppressive and unlawful acts of Cosby and his creatures. Although less frank and detailed than political writing in our day is able to be, their meaning was well understood by the public of New York and popular opinion rapidly crystallized under their impact.

The governor and his party becoming alarmed, resolved to destroy the Journal and, after failing to induce a grand jury to indict its publishers, brought, by information, the charge of false and seditious libel against its publisher, Zenger, who was arrested and placed incomunicado.

Zenger Publishes Facts.

The Monday following his arrest the Journal did not appear, but a week later it was published. It contained this statement by Zenger:

"To all Subscribers and Benefactors who take my weekly Journall. Gentlemen Ladies and Others:

"As you last week were Disappointed of my Journall, I think it Incumbent upon me, to publish my Apology which is this. On the Lord's Day, the 17th of this Instant, I was Arrested, taken and imprisoned in the common gaol of this City, by Virtue of a Warrant from the Governor, and the Honorable Francis Harrison, Esq; and others in Council of which (God willing) Yo'l have a Coppy whereupon I was put under such Restraint that I had not the Liberty of Pen, Ink, or Paper, or to see, or speak with People, till upon my complaint to the Honorable, the Chief Justice, at my appearing before him upon my Habias Corpus on the Wednesday following. Who discountenanced that Proceeding, and therefore I have had since that time the Liberty of speaking through the Hole of the Door, to my Wife and Servants by which I doubt not yo'l think me sufficiently Excused for not sending my last weeks Journall, and I hope for the future by the Liberty of Speaking to my Servants thro' the Hole of the Door of the Prison, to entertain you with my Journall as formerly. And am your obliged Humble Servant."

His Attorneys Disbarred.

On habeas corpus Zenger's bail was fixed at such a sum as could not be or at any rate was not raised, so that he remained in prison pending the trial of his case, editing the paper by aid of his wife, who got her instructions through the Hole of the Door.

Zenger's counsel were two leaders of the bar, James Alexander and William Smith, yet when they presented exceptions to the proceedings against their client they were rebuked by the chief justice, De Lancey, who charged them with hoping to gain "a great deal of applause and popularity," and excluded them from practice at the bar. This is said to be the only instance in legal history of such an order being issued for such a reason.

Alexander and Smith made a stinging protest in the colonial assembly, but this could not avail to remove their disbarment, and, a young and inexperienced lawyer having been appointed by the court to defend Zenger, it became necessary to find a more competent counsel.

Zenger had been in prison since Nov. 17, 1734, and trial was finally set for Aug. 4, 1735. It was held in the city hall, at the corner of Nassau and Wall Streets.

The American newspaper fraternity might well place on this spot a tablet or other mark of commemoration of this great victory for free expression.

Trial Crowds Courtroom.

On the day of the trial the courtroom was packed and excitement ran high in the city. Alexander and Smith were there, though not at the bar; Chambers, the young attorney appointed by the court to act for the prisoner; and the Attorney General for the Prosecution. On the bench were the governor's creatures, De Lancey and Philipse, and a jury headed by Thomas Hunter was in the box.

But most conspicuous of all was a venerable man of 80, whose appearance at the side of Zenger sent a shock of surprise and concern among the adherents of the governor.

It was Andrew Hamilton, at that time the leading lawyer of the colonies, who had come all the way from Philadelphia—and it was a long way in those days—despite his age and infirmities, to defend the cause of liberty in a neighbor colony. For, as he said in the memorable speech he was about to make on behalf of Zenger: "It is an old and wise caution that when our neighbor's house is on fire we ought to take care of our own. For, though blessed be God, I live in a government where liberty is well understood and freely enjoyed, yet experience has shown us all (I'm sure it has to me) that a bad precedent in our government is soon set up for an authority in another; and therefore I cannot but think it mine, and every honest man's duty that (while we pay all due obedience to men in authority) we ought at the same time to be upon our guard against power, wherever we apprehend that it may affect ourselves or our fellow subjects."

Applaud "Not Guilty" Verdict.

The Attorney General offered witnesses to prove the publication by Zenger of the alleged libel, and took the position that the jury had no other question to pass upon, it being exclusively the province of the court to determine whether the publication was libelous. He laid it down as the law also that the truth of the publication could not be shown in defense, under the rule maintained in England, that in criminal actions the greater the truth the greater the libel, inasmuch as publishing the truth was more likely to cause public disturbance and breach of peace than publishing a falsehood.

On these points Hamilton took issue, and although the court ruled against him, made so adroit and telling an appeal to the jury that a verdict of Not Guilty was promptly rendered, amid the cheers of the crowd in the courtroom.

When the court rebuked the crowd, Capt. Norris, son-in-law of Lewis Morris, boldly replied that "Cheers were customary on such occasions."

That night Hamilton was given a banquet by leading citizens of New York and the next day took ship for home amid the cheers of the people and the salvos of cannon. Later the Assembly voted him the Freedom of the City and the resolution, inclosed in a gold case, was taken to Philadelphia by one of the aldermen and presented to the hero of this historic victory for a free press.

Story of Trial Stirs England.

Zenger resumed editorship of the Journal and died in 1746. He was succeeded in the editorship by his plucky and able wife, who thus became probably the first woman editor in America. Later his son succeeded to the chair, but the Journal went out of existence in 1751. Zenger is said to have been buried in Trinity Churchyard, but his grave is not known.

The report of the trial meantime had gone broadcast, arousing great interest, not only throughout the colonies, but in England. It established in American law principles essential to our freedom, for, as great men have repeatedly declared, the freedom of the press is an essential to the freedom of the people.

Hamilton had declared and the jury by their verdict had approved the principle that what was law in England was not necessarily law in America. He had affirmed and succeeded in inducing a jury to accept despite the opinion and influence of the presiding judges that in charges of libel, as in other crimes, the jury was to determine both the law and the fact. This was an advance toward freeing men from the oppression of judges appointed by the government and subject to the influence of entrenched power.

The moral effect of the victory furthermore was to stimulate the spirit of the people throughout the colonies to combat oppression and exploitation. It developed colonial solidarity and a determination to be free from monarchial rule, which forty years later was expressed in the Declaration of Independence, the war of independence, and the establishment of the republic.

FAIR COUNTY COOK



MRS. GEORGE C. RAY.
[Atwell Photo.]

Here is Chicago's entry in the cake baking contest at the Cook county fair.

Mrs. George C. Ray, 6740 Lafayette avenue, has accepted the defi of Mrs. G. H. Arpst of Palatine for a cake baking contest at the Cook county fair at Palatine Sept. 13-18. Mrs. Ray says she is not afraid to bake cake with any women in the world. And she doesn't care what kind of a cake it is.

"Cake making is not difficult," Mrs. Ray says, "if you get a reliable recipe, follow it closely, and use common sense. The success of the cake depends one-third on the mixing and two-thirds on the baking."

NAVAL ACADEMY TO GET AMERICA, OLD CUP WINNER

Boston, Mass., Sept. 10.—The schooner yacht America set out on its last voyage today. The boat, which went to England seventy years ago and brought back the cup that has since become the classic trophy of yachting competition the world over, is bound for Annapolis, to be turned over to the government for preservation at the naval academy.

A naval subchaser, which picked It up at the shipyards where it has been fitted out, will tow it on the trip, the itinerary of which includes stops at many ports between here and Annapolis in the next twenty days.

Arrived at Annapolis, the America will be delivered to Secretary Denby by Charles Francis Adams II., skipper of the Resolute in the latest defense of America's cup against Shamrock IV. a year ago. Mr. Adams, as chairman of the America restoration committee, acting in behalf of S. H. W. Foster, who made the gift through the Eastern Yacht club, will receive in return $1, the government's nominal purchase price.

Military Burial Today for Two Killed by Same Shell

Military funeral services for Corporal David Thor and Private Gunnar Dahl, Oak Park boys who were killed in action and by the same shell, will be held at Pilgrim Congregational church, Lake street and Scoville avenue, Oak Park, this afternoon at 3 o'clock. The Rev. Ernest Bourner Allen will conduct the services and the Rev. F. A. Lundberg will deliver an address. The American Legion and marine corps will attend the funeral, Dahl and Thor enlisted together in the marine corps and were among the first to be sent to France.

Son-in-Law of President Tyler Dies in Virginia

Richmond, Va., Sept. 10.—Maj. William Munford Ellis, aged 75, son-in-law of John Tyler, tenth President of the United States, died in a hospital here today. Maj. Ellis married Miss Pearl Tyler, youngest daughter of President Tyler. His widow and eight children survive him.

PROF. FRANK M. BRONSON, member of the faculty of the University of Chicago, and former teacher of Greek at Morgan Park academy, died yesterday at his home in Chicago Heights. He is survived by a widow, two sons, and a daughter. Prof. Bronson taught in Morgan Park twenty-three years. He was also a musician.

DEATH NOTICES

IN MEMORIAM.

ARENDS—Philip Howard Arends. In memory of our darling son and brother, who was laid to rest 5 years ago today.
Like ivy round the withered oak
When all things else decay,
Is the memory of our darling son,
Which never will fade away.
MOTHER, DADDY, SISTER, BROTHER.

BLOCK—Jessie Block; in sad but loving memory of our dearly beloved mother, who died one year ago today, Sept. 11.
HER LOVING CHILDREN.

BLOOM—Alexander E. Bloom. The dedication of the monument to the memory of the late Alexander E. Bloom will take place Sunday, Sept. 18, at 2:30 p. m. sharp at Anshe Maariv, Waldheim cemetery. Dr. Felix Levy officiating.

FUTTERER—In memory of our beloved mother, who passed away one year ago today.
Every day brings back sweet memories;
Memories dear to our hearts,
And deep within our hearts we cherish
Thoughts of mother we loved so well.
HER CHILDREN: MRS. ROSE NIEMANN, JOHN, GEORGE, WALTER FUTTERER.

GRAVES—Augusta Graves, in loving memory of our dear mother, who passed away one year ago today, Sept. 11, 1920.
More and more each day we miss you,
Friends may think the wound is healed,
But they little know the sorrow
That lies within our hearts concealed;
Peaceful be thy rest, dear Mother,
It is sweet to breathe thy name,
In life we loved you dearly,
In death we do the same.
HER LOVING CHILDREN.

KAY—Emily Kay, nee Eulert; a sacred tribute of loving remembrance to our beloved daughter and sister, who passed away one year ago, Sept. 9, 1920.
FROM YOUR LOVING FAMILY.

WINSLOW—Robert Noah Winslow. In loving memory of our dearly beloved husband and father, who passed away three years ago today, Sept. 10, 1918.
FROM LOVING WIFE AND CHILDREN.

WOLF—Louis Wolf; in loving memory of our beloved son and brother, who passed away one year ago today. Gone but not forgotten.
FROM HIS HEARTBROKEN PARENTS, SISTERS AND BROTHERS.

ABELSON—Isaac Abelson, beloved husband of Mollie, father of Barret, Joe, William, Harry, and Rose Streletsky, Sept. 8. Funeral Monday, Sept. 12, 10 a. m. from chapel, 3654 W. Roosevelt-rd., to Western Star cemetery, Waldheim. Members of Cook County lodge No. 285, I. O. B. A., and George Washington lodge, I. W. S. O., are requested to attend funeral and pay last respects.

ANDRESEN—Margaret Elizabeth Andresen, Sept. 9, aged 6 years, late of 4251 N. Sacramento-av., beloved daughter of Gustave and Elizabeth Andresen, fond sister of Wendell. Funeral Monday, Sept. 12, at 2 p. m., from chapel, 3419 N. Clark-st. Interment Roschill.

ARNOLD—Emil Arnold, Sept. 10, 1921, at Woodstock, Ill., husband of Charlotte Arnold, father of Grace M. Wood. Member of Medinah temple and B. P. O. E. Funeral Monday, Sept. 12, at 3 p. m., Presbyterian church, Woodstock.

AUERBACH — Helen Auerbach, beloved daughter of Esther W. Auerbach, sister of Louise. Funeral from late residence, 4641 Michigan-av., Monday, 2 p. m. Kindly omit flowers. Burial Graceland cemetery.

BARRY—Charles Edgar Barry, Sept. 9, beloved husband of Agnes O'Hara, fond father of George A., Edward M., Charles Edgar Jr., Helen L., Clarence J., Mary E., Susan A., and Florence G. Funeral Monday, Sept. 12, at 9:30 sharp, from late residence, 3535 Lexington-st., to Our Lady of Sorrows church, where solemn high mass will be celebrated. Autos to Mount Carmel. Boston [Mass.], Salem [Mass.], Sheboygan Falls [Wis.], Waukegan [Ill.] papers please copy. Information, call Monroe 624.

BECK—Charles Beck, beloved son of Mr. and Mrs. Frank Walder, fond brother of Harvey and Leon Walder. Funeral from his late residence, 7411 S. Sangamon, Monday, Sept. 12, at 2 p. m. Member of Mystic Star lodge No. 758, A. S. & A. M. Interment Evergreen.

BRONSON—Frank M. Bronson, musician and late of Chicago university faculty, Sept. 10, at Chicago Heights, Ill., husband of Anne Bronson. Funeral notice later.

BROWN—Mary Brown, nee Dalton, beloved wife of James L., mother of Edward J., Alex J., and Mrs. Henry C. Meyer. Funeral Monday, Sept. 12, 9 a. m., from her late residence, 14 S. Kostner-av., to St. Mel's church, where solemn requiem high mass will be celebrated. Burial at Calvary. Member of St. Patrick's court, W. C. O. F., and branch 543, L. C. B. A. For information call Austin 1000.

BURNS—Margaret Burns, beloved sister of Elizabeth Burns. Funeral at 9 a. m. Monday from residence of her nephew, James A. Boyle, 6112 S. Fairfield-av., to St. Rita's church, autos to Calvary. Phone reservations Garfield 3100.

BUTZOW—Herbert J. Butzow, Sept. 9, aged 39 years, beloved son of Albert C. Butzow, brother of Walter. Funeral from chapel, 4039 W. Madison-st, Monday, Sept. 12, at 2 p. m., to Forest Home cemetery. Services under auspices of Columbia commandery and Golden Rule lodge. Member of Golden Rule lodge No. 798, A. F. & A. M., Wiley M. Egan chapter No. 126, R. A. M., Columbia commandery No. 63, K. T., Medinah temple, A. A. O. N. M. S., and member of Chicago lodge No. 4, B. P. O. E.

BUTZOW—Sir Knight Herbert J. Butzow, Sir Knights, attention. Members of Columbia commandery No. 63, K. T., are requested to report at Asylum, Monday, Sept. 12, at 1 o'clock p. m. to attend funeral.
JACOB MUELLER, Commander.

BUTZOW—Herbert Julius Butzow, Members of Golden Rule lodge No. 726, A. F. & A. M., will assemble at Roosevelt hall, State and Lake-sts., Monday, Sept. 12, 1921, at 1:30 p. m. sharp for the purpose of attending the funeral of our deceased brother, Herbert Julius Butzow. Masonic services at Forest Home cemetery.
ARTHUR C. SAYLOR, Master.
A. J. CORNELL, Secretary.

CHIVILLE—John Chiville, Sept. 8, 1921, husband of Abbie M., father of Eva R., Gerald D., and Leslie L. Chiville. Funeral services at late home, 3449 Elaine-pl., Monday, Sept. 12, 1921, at 2 p. m. Interment Rosehill.

COLLINS—Michael J. Collins, Aug. 18. Will be buried from vault in Calvary cemetery at 2 p. m. Tuesday, Sept. 13.

COX—Rensselaer W. Cox Jr., Sept. 9, 1921, son of Mr. and Mrs. Rensselaer W. Cox. Funeral services at late home, 1549 Astor-st., 2 p. m., Monday. Interment private.

DAVIDGE—John H. Davidge, aged 64, at his residence, 1527 W. 105th-st., Sept. 10. Husband of Margaret Davidge and father of W. I. Davidge. Funeral services Monday, Sept. 12, 2:30, at Oakwoods chapel. Member of Auburn Park lodge, No. 749, A. F. and A. M., and Fernwood council, No. 116, Royal League. Kansas City, Mo., papers please copy.

DOYLE—Anna Doyle, formerly Cuthbert, nee Carew, aged 36 years 5 months, beloved wife of Patrick A. Doyle, fond mother of Walter Cuthbert, William and Thomas Doyle, sister of Mamie Steiner. Funeral Monday, Sept. 12, 9:30 a. m. from chapel, 3037 Lincoln-av., to St. Alphonsus church. Interment Mount Carmel cemetery. Friends wishing seats please call Graceland 81.

EDDY—Blanche Elder Eddy, wife of Joseph D. Eddy, daughter of Amy E. Elder and sister of Mrs. Ethel Marr, Sept. 10. Funeral service 10 o'clock Monday morning. Graceland Cemetery chapel.

EHLERT—Christania Ehlert, Sept. 10, in her 94th year, beloved mother of Charles E. Ehlert, Mrs. M. D. Berlitz, Robert H. Ehlert, Mrs. Charles W. Peters and Fred D. Ehlert. Services at Forest Home chapel, Monday, Sept. 12, at 2 p. m. Interment Forest Home cemetery.

EISENDRATH—Joseph N. Eisendrath, husband of Rose G. Eisendrath, father of Robert and Katherine Eisendrath and Edith Eisendrath Nathan. Funeral services at chapel, 936 E. 47th-st., Monday, Sept. 12, at 9:30 a. m. Interment at convenience of family.

GALLOWAY—Mahalac Galloway, beloved mother of Mary F. Miles. Services at chapel, 4542 Ravenswood-av., Tuesday, Sept. 13, 1921, at 2 p. m. Interment Rosehill.

GERHARDT—Pauline Gerhardt, beloved daughter of Bertha and the late Joseph Gerhardt, fond sister of Mrs. A. Otto and Clara Gerhardt. Funeral Tuesday, Sept. 13, at 1 p. m., from late residence, 518 N. Sawyer-av., to St. Bethania church, Cortez and Rockwell-sts. Interment at St. Luke's cemetery.

HEITMANN—Diedrick Heitmann, Sept. 10, beloved husband of Louisa, nee Stande, fond father of Frank J., Henry O., Fred W., and Diedrick W. Jr., of Los Angeles; Mrs. Ida Wiegmann, Mrs. Anna Burton, Helen and Florence Heitmann. Funeral services Tuesday, Sept. 13, at 2 p. m. at his late residence, 6112 St. Lawrence-av. Burial private at Oakwoods. Please omit flowers. For information call Prospect 1838.

HINCKLEY—Jeanette R. Hinckley, Sept. 9, 1921, beloved wife of Charles Hinckley, sister of Morris O. and Roy T. Chippendeen, Mrs. Frank L. Higgins, Bessie G. Peoples, and Mrs. Edwin Rowe. Funeral from late residence, 140 W. 83d-st., Los Angeles, Cal., Monday, Sept. 12, 11 a. m.

KILCOYNE—Mary Kilcoyne, nee Nolan, beloved wife of the late James Kilcoyne, fond mother of Jessie, Harriet, Alice, Emery, Raymond, and the late Emma and Harry, at residence, 1812 N. Keystone-av. Funeral Monday at 9:30 a. m. to St. Philomena's church. Interment Calvary. Member of St. John's Berchman branch 976, L. C. B. A.

KIMMELL—Mary Ellen Kimmell, nee Byrnes, Sept. 10, 1921, aged 46 years, beloved wife of Henry R., fond mother of Mrs. Grace Hardie, Eva, Ruby, Pearl, Harold, Myrtle, Walter, and Marie Kimmell. Funeral Monday, Sept. 12, at 2 p. m., from late residence, 2044 N. Crawford-av., to Grand Avenue Congregational church, Potomac and Hamlin-avs. Interment Elmwood. Member of Astrea chapter 735, O. E. S.

KIMMELL—Mrs. Mary Ellen Kimmell, Sept. 9 1921, 2044 N. Crawford-av. Funeral Monday at 2:30 p. m. from Grand Av. Congregational church, 1301 N. Hamlin-av. Interment Elmwood, with Astrea chapter No. 725, O. E. S., services.
MRS. ELSIE HANSEN, W. M.
KATHERINE HELMKAMP, Sec.

LATHROP—Anne Leedom Lathrop, Sept. 9, 1921, at Grand Rapids, Mich., beloved wife of Charles D. Lathrop. Funeral services at Oakwoods cemetery chapel Monday at 11 a. m. Interment private.

LOCKERBIE—Margaret Lockerbie, daughter of the late William and Mary Lockerbie, sister of Robert, and Thomas, and Mary L. Williams. Funeral Monday, Sept. 12, 1921, from chapel, Rosehill cemetery, at 3 p. m.

MAHONY—John L. Mahony, at his residence, 820 E. 53d-st., father of C. G., S. P., R. J., and Mrs. E. J. Kelly. Member of Policemen's Benevolent association. Burial private. Please omit flowers.

MALLAY—Mary Ann Mallay, Sept. 9, 1921, age 75 years, beloved wife of James Mallay, mother of Mrs. Anna Mallay Jones, Mrs. Mary Beringer, Mrs. E. L. Fowler, James Jr., E. P Mallay. Funeral Monday, 9:30 a. m, Chicago time, from 5731 Race-av., to St. Mary's church, West Chicago, 10:30 a. m. standard time.

MASTERS—Agnes Cossar Masters, widow of the late William Masters, Sept. 10, 1921. Funeral notice later. 4825 Gladys-av.

MORISON—Alexander Morison, Sept. 10, aged 87, father of Mrs. S. G. Kuhlen and J. W. Morison. Funeral Monday, 1:30, chapel, 4265 Lincoln-av.

MUELLER—Ernest S. Mueller, private 1st class, Hdp. Co., 359th infantry. Killed in action Nov. 10, 1918. Late of 2142 Lincoln Park West. Beloved son of Carl and Anna S. Mueller, brother of the late Marie H., Sergt. Oscar A., Adlai A., Lieut. Ewald E., and Hugo S. Mueller. Services at St. Paul's church, n. e. corner Orchard-st. and Kemper-pl., 2 p. m. Sunday. Burial at Rosehill. Remains at chapel, 3176 N. Clark-st.

MUNRO—Alexander Munro, Sept. 9, at his residence, 4226 Gladys-av., beloved husband of Nellie M. Munro, father of Alexander J. and Thomas M. Munro. Funeral from Calvary Presbyterian church, Jackson-blvd. and Kecler-av., Monday, Sept. 12, at 2 p. m. Burial Arlington. Member of Metropolitan lodge No. 860, A. F. & A. M.; Lady Washington chapter No. 28, O. E. S.

MUNROE—Metropolitan Lodge No. 860, A. F. & A. M., will hold an emergency meeting at their hall, 4039-41 W. Madison-st., on Monday, Sept. 12, 1921, at 1:30 o'clock p. m., for the purpose of conducting the funeral of our late brother, Alex Munro, residence, 4026 Gladys-av., who passed away Sept. 9, 1921. Members are requested to meet at the hall at 1:30 p. m. sharp.
LUKE NETTLETON, Secretary.
ALBERT J. BUERGER JR., Master.

McKAY—Alexander McKay, Sept. 10, at 6444 Ellis-av., fond brother of Mrs. William Stewart, Mrs. Thomas Mitchell, and the late Francis McKay, native of County Antrim, Ireland. Funeral Tuesday, 9 a. m. to Holy Cross church, where solemn requiem high mass will be celebrated, by autos to Mount Olivet. For seats call Yards 617 or Boul. 618.

MAC NALLY—Grace MacNally, beloved wife of the late John W. MacNally and mother of Mrs. William Orbell and sister of Ann Quinn, Thursday, Sept. 8, 1921, at 8:15 a. m. Funeral services held Saturday. Interment at Mount Olivet.

NOBLE—Hettie M. Noble, Fostoria, O., mother of Mrs. John F. Maurer of Chicago and Col. Howard F. Noble of Culver Military academy, Saturday, Sept. 10, 1921. Services Sunday morning at 9:30 at residence of John F. Maurer, 6346 Kimbark-av., Chicago. Burial Fostoria, O.

O'CONNELL—Patrick W. O'Connell, volunteer, company E, 132d infantry, killed in action battle of Meuse, Sept. 26, 1918, beloved son of Matthew and the late Margaret, brother of Mrs. Mary Ford, Mrs. Margaret Dalton, Joseph, James, Edward, Bernice, Anna and Alice O'Connell, nephew of Mrs. Mary Mason and Mrs. Ellen Keane. Funeral Monday, 9 a. m., from aunt's residence, 2029 Warren-av., to St. Malachy's church, autos to Mount Carmel. Information phone Seeley 463.

RICE—John F. Rice, beloved son of Bridget Rice, and the late Michael Rice, fond brother of Elizabeth, Mrs. John McEnee, and Mrs. Michael Carey. Funeral Mon., Sept. 12, from late residence, 3028 Quinn-st., to St. Bridget's church, where high mass will be celebrated. By autos to Mount Olivet cemetery. For information call Yards 1158.

RICHARDSON—Watson F. Richardson, 641 W. 64th-st., Sept. 9, 1921, beloved husband of Hulda, father of Nord and Gladys Richardson; remains at chapel, 63d and Harvard. Funeral services at First M. E. Church of Englewood, Monday, Sept. 12, at 2:30 p. m. Interment at Oakwoods.

SCHARS—Henry C. Schars, age 61 years, suddenly, beloved husband of Sophie, nee Jacobsen, fond father of Mrs. William Schleif, Mrs. A. J. Glaser, Mrs. C. J. Leick, and brother of George Schars and Mrs. A. Reifenberger. Funeral from late residence, 1858 Larrabee-st., Monday, 2 p. m. to Memorial Park cemetery.

SMOLT—Louis Smolt, Sept. 8, 1921, aged 71 years, beloved husband of Margaret Smolt, nee List, fond father of Louis A. Smolt, Mrs. Alma Buettner, Lee J., Fred W., and Albert T. Smolt, father-in-law of Gus A. Buettner. Funeral from his late residence, 7536 Langley-av., Monday at 2 p. m. Interment at Mount Greenwood. For information call Fairfax 2900.

SHROSBREE—Edwin R. Shrosbree, beloved husband of Grace E., nee Flanagan, father of Joseph E., Edwin R., Maryann M. and Joan M., brother of Harry, Frank, Richard J., George E., Matilda and Blanche Smith. Remains at chapel, 4542 Ravenswood-av., until Monday 1 p. m. Services at Graceland chapel Monday, Sept. 12, 1921, at 2 p. m.

SIMON—Henry Simon, 2244 W. Walton-st., beloved husband of Rebecca Simon, father of Mrs. Sophie Wolf, Mrs. Rose Cantor, Edward Simon, Samuel Simon, and Gertrude Simon, brother of Abe Simon, Mrs. Mollie Rous. Funeral notice later.

SMITH—Uttberg Edwin Smith, beloved husband of Hannah, nee Auer, beloved son of E. J. and the late Margaret, brother of the late Raymond. Funeral Tuesday at 9:30 a. m. from his late residence, 6723 S. Throop-st., to St. Brendan's church, where high mass will be celebrated, thence by autos to St. Mary's cemetery.

SMITTLE—Leon W. Smittle, private, Battery E, 122d F. A. Funeral services Sunday, Sept. 11, 2:30 p. m., Woodlawn Methodist Episcopal church. Burial at Oakwoods. Members of I Will chapter, O. E. S., please attend. LILLIAN W. SEBASTIAN,
ADALINE SCHALL
Worthy Matron.
Secretary.

STEVENS—Mrs. Anna Lydia Stevens (nee Doyle), Sept. 10, wife of Theodore Stevens, daughter of Victoria and Thomas Doyle, sister of Mrs. Helen Rauch and Harold T. Doyle. Funeral Tuesday, Sept. 13, at 9 a. m., from late residence, 3357 Harrison-st., thence to Our Lady of Sorrows' church, Albany and Jackson-blvd., where requiem high mass will be celebrated. Interment Mount Carmel. For information call West 971.

STODDARD—Mary Anne Stoddard, beloved wife of Edward, at her residence, 5801 Winthrop-av. Funeral Tuesday, Sept. 13, at 2 p. m. at the Church of the Atonement. Interment Rosehill.

STORCK—Theresa Storck, age 74 years, beloved mother of Theresa Lellmann, Ella Schroeder, and Josephine Schlau, at her residence, 4715 N. Talman-av. Funeral Tuesday, 3 p. m., from chapel, 1458 Belmont-av., corner Greenview. Interment Graceland.

STRAUSS—Salomon Strauss, Sept. 9, beloved husband of Emma Strauss and father of Edward Strauss, 6029 South Park-av. Funeral Monday, Sept. 12, 9:30 a. m. from chapel, 4049 Prairie-av., by autos to B'nai B'rith cemetery.

STYX—Mary Styx, nee Ptacek, age 63, Sept. 9, beloved wife of the late John fond mother of John M. and Mrs. C. W. Chatham. Funeral Sept. 12 from son's residence, 301 W. 26th-st., to St. John Nep. church, 30th-st. and Lowe-av., 8:30 a. m., where requiem high mass will be celebrated, thence by autos to St. Adelbert's cemetery. For reservation call Lawndale 796.

WALSH—Estelle C. Walsh, 440 Normal-pkwy., Sept. 9, 1921, beloved mother of Frank E. Walsh. Funeral services at chapel, 63d and Harvard, Monday, Sept. 12, at 3 p. m., under the auspices of Banner Blue chapter No. 788, O. E. S. Interment at Oakwoods; also member of Camp No. 8, P. O. D. of A.

WALSH—Mrs. Estelle Walsh, Sept. 9, 1921, member of Banner Blue chapter, No. 788, O. E. S. Funeral Monday, 2:30 a. m., at chapel, 316 W. 63d-st. All members urged to attend.
[Signed] ANNA FUMPF, Worthy Matron.
ETHEL R. WARD, Secretary.
Anna Fumpf, Worthy Matron.

WHITSON—Lester O. Whitson, corporal Company E, 131st infantry, died Sept. 26, 1918, Argonne Forest, loving son of Mrs. Emma Whitson, brother of Walter and Lawrence. Funeral Sunday at 2 p. m. from his late home, 6816 Olcott-av., to Edison Park M. E. church, thence to Town of Maine cemetery.

WILLARD—Catharine E. Willard, Sept. 10, in her 89th year, widow of the Rev. John Willard, mother of Rev. John D. Willard, deceased; Rev. W. W. Willard of Beloit, Wis.; Dr. W. G. Willard of Oak Park, Ill.; Katherine Willard Ucker and Charlotte R. Willard of Chicago, and Theodora Willard Buffington of Hinsdale. Funeral services at her late home, 7013 Union-av., on Monday afternoon at 2:30 o'clock. Interment at Hartford, Conn.

CARD OF THANKS.

CANTWELL—We wish to express our sincere thanks to our friends and relatives for the beautiful floral offerings and sympathy shown us in our recent bereavement, also the Gold Star Mothers and the White Star auxiliary and American Legion.
MRS. J. CANTWELL AND FAMILY.

ESTES—We wish to express herewith our sincere thanks to relatives, friends, and neighbors for many beautiful floral offerings, kindness, and sympathy shown in our late bereavement, the loss of our dear mother Annie Estes; we especially wish to thank Rabbi Sol Silver, also the I. O. B. A., Governor Sulzer lodge, Mr. Albert. The family has distributed among the different organizations memorial services: Marks Nathan Sewing Circle club, $25; Bane Mache Ze Kamin, $125; Oak Forest school, $25; Bis Medres a Tora, $50; Mount Sinai hospital, $25; Mrs. Steinberg of South Chicago Relief fund, $35; Douglas Park Day and Night nursery, $7; South Chicago Tal Mu Tora, $25; South Chicago Ladies' Aid society, $10; Winfield sanitarium, $50; Mrs. Ray Conrad donated to the B. M. Z., six dozen white aprons.
JOSEPH ESTES AND FAMILY.

SCHWENDT—We wish to thank our relatives and friends for the beautiful floral offerings and sympathy shown us in our hour of bereavement at the death of our dear son and brother, Richard Schwendt; also the Rev. Merbitz for his consoling words and Miss Helen Broman for her beautiful songs rendered.
MR. AND MRS. SCHWENDT AND FAMILY.

CEMETERIES.

BEVERLY CEMETERY.
Kedzie-av., 119th-st. All lots sold with perpetual care. Downtown office.
58 W. JACKSON-BLVD.

ROSEHILL CEMETERY.
Perpetual care fund now over $1,250,000 and increasing daily.
SMALL LOTS AT MODERATE PRICES.
Rand. 5340. 5800 Ravenswood-av. Edgr. 714.

OAKWOODS CREMATORY, OAKWOODS Cemetery, E. 67th-st. and Greenwood-av. Charge for cremation $40. Remains cremated in casket received. All lots and graves sold with REAL perpetual care. Phone Hyde Park 61. Established 1853.

CHICAGO'S MOST BEAUTIFUL CEMETERY
MOUNT GREENWOOD.
Perpetual care (trust fund, $170,000 care fund in trust company's hands; care of grounds and service unequalled. Halsted-111th-st. cars direct to main entrance.

GRACELAND CEMETERY, 1 LOT OF 4 graves for sale; bargain. Address T A 442, Tribune.

FOR SALE — FAMILY LOT, OAKWOODS Cemetery, reas. Albany 66.

WILL DISPOSE OF CHOICE 4 GRAVE LOT. Address D 214, Tribune.

UNDERTAKERS.

POSTLEWAITE — GOLDEN RULE PRICES and Golden Rule Service; 39 years at one location. 1867 Ogden-av. Phone West 250.

CASKET COVERS



A. Lange Florist
77-79 E. Madison St., Tel. Cent. 3777
Flowers sent to any destination at any time

LOCATION Take any surface line, Transfer to Chicago Ave. car or walk four blocks west from Chicago Ave N. W. "L"

Montgomery Ward & Co.

LOCATION At Chicago Av. bridge. Only four blocks from N. W. "L." One block east of Halsted St.

The Bargain Store at Montgomery Ward & Co. contains a continuous array of the best obtainable goods at prices that represent the wholesale cost and sometimes less. Out Outlet Store is not a store for profit but a store to clear out over stocks and discontinued items that accumulate from our vast mail order business. It will pay you to come to our Outlet Store Monday and see for yourself the actual bargains we can give you and the money you can save.

Sale of 860 Coats and Suits
$20,000.00 Worth of Fall Merchandise for Quick Clearance

All Wool Poplin Suit
A smart style for fall wear. Has beautiful silk mixed lining. Was $22.75; now $15.00.



$13.75 $13.75

All Wool Tricotine Coat
Dark blue color. A tremendous bargain. Was formerly $27.95; now $15.00.



$5.00 $8.98

All Wool Tan Velour Suit
Splendidly tailored. Good weight. Nicely trimmed. Formerly $27.75; now $13.75.

$15.00

All Wool Silvertone Suit
A most wonderful value. Splendid style. Beautiful all silk lining. Was $25.00; now $13.75.

JAP EXCLUSION TO BE TESTED IN HIGH COURT

Case from Hawaii Is Key to Citizenship.

BY ARTHUR SEARS HENNING.

Washington, D. C., Sept. 10.—[Special.]—Attorney General Daugherty has been petitioned by a number of patriotic organizations to institute proceedings to cancel the naturalization of Japanese under the war legislation of 1918, particularly those Japanese who are still serving in the United States navy or are enrolled in the reserve forces of either the army or navy and therefore subject to call to active service.

The general question of the right of Japanese to naturalization as American citizens is scheduled to be passed upon by the Supreme court at the forthcoming term.

In this case, the hearing of which has been postponed several times for diplomatic reasons, a Japanese living in Hawaii contends he is entitled to naturalization on the ground that the Japanese are in reality a white race and therefore not excludable from acquirement of American citizenship under the act limiting the privileges of naturalization to white persons and those of African nativity or descent.

Wickersham Attorney for Jap.

The argument in behalf of the Japanese appellant is to be presented to the court by George W. Wickersham, former attorney general, and the appeal will be opposed by James M. Beck, the solicitor general.

Under the act of May 29, 1918, authorizing immediate naturalization of aliens serving in the armed forces of the United States, 218 Japanese have been made American citizens by federal courts, although the act provided that the only aliens other than Caucasians and Africans entitled to such naturalization were Filipinos.

The department of labor under the Wilson administration appears to have been responsible for this disregard of the act of 1918 by holding that Japanese who served in the armed forces were entitled to naturalization. Secretary of Labor Wilson, however, eventually perceived the error and reversed the ruling.

Harding's Attitude.

The attitude of the Harding administration was stated in the following letter on June 6 last to E. J. Henning, assistant secretary of labor:

"You are informed that the administration view of this department on that question is in harmony with that entertained by the preceding administration—to-wit: That congress has made no provision for the naturalization of other than free white persons and persons of African nativity and descent, with the exception of Filipinos, referred to in the seventh subdivision of section 4 of the act of June 29, 1906, as amended by the act of May 9, 1918, and that Japanese are not included within any of the admissible classes referred to. Steps were initiated by the preceding administration, and are now being carried out by this department, to have a test case involving the above issue brought before the Supreme court of the United States.

"The number of Japanese who have been admitted since March 1, 1921, has not been tabulated, but it may be safely stated that few, if any, Japanese have been naturalized since the date named."

Daugherty's Views.

Attorney General Daugherty stated his policy in a letter of June 14, which follows:

"With regard to naturalization matters generally, this department works in close coördination with the department of labor. Where evidence is presented that any person has for any reason been naturalized illegally, the usual procedure is to transmit the papers in such case to the proper United States attorney in order that the statutory machinery for the cancellation of the naturaliaztion certificate may be put into operation.

No Reason for Exceptions.

"This is, and has been, the general course of the department, and it finds no sufficient reason to make an exception of any special class or classes, either by exempting them from the provisions of the law or by exercise of special diligence against them. It has not issued instructions to the United States attorneys concerning any special class.

"The foregoing statements may be applied to the cases of Japanese naturalized, or seeking naturalization, under the act of 1918."

John D. Files Appeal from Income Tax Order

New York, Sept. 10.—[Special.]—John D. Rockefeller today filed in the federal District court papers in an appeal from the decision recently rendered requiring him to pay income taxes totaling $292,000. The taxes were assessed on difference between the market value of the stocks of the Prairie Oil and Gas company and the Ohio Oil company, which, in the form of a dividend, were exchanged for shares of the Prairie Pipe Line company and the Illinois Pipe Line company when the former corporations were ordered severed from the pipe lines.

Next Move in Small Case Postponed Until Sept. 16

Springfield, Ill., Sept. 10.—Conferences between State's Attorney Mortimer and counsel for Gov. Small over the question of selecting another county in which to try the Small embezzlement case probably will not be held before Sept. 16, James M. Graham, one of the governor's counsel, said today. Mr. Graham's statement was made following a conference between C. C. Leforgoe and George B. Gillespie, both of counsel for Gov. Small, at Chicago yesterday.

"Standard" KITCHEN SINKS



How High is Your Kitchen Sink?

Most likely 30 inches—6 inches too low—the cause of backstrain and discomfort.

Recent experience proves 36 inches to be the correct height.

Measure your sink, then visit the "Standard" Showroom to make comparisons. Here may be seen the correct sink for every type of kitchen and the visit will place you under no obligation.

Standard Sanitary Mfg. Co.

14 N. Peoria St. Telephone Monroe 6400 Chicago

$10 FREE!

A New Ten Dollar Bill Will Be Handed to Every Buyer of This Machine This Week



FREE —This —Lamp Is —Included —FREE!

We intend to distribute thousands of dollars' worth of this fine New Model Talking Machine this week.

Centrola GUARANTEED Talking Machine $108.50 $1 Per Week

and Lamp, with 10 Double-Faced Records (20 selections); plays all records, including Victor, Columbia, Edison and Pathe. This instrument is made in the style of cabinet so much in demand. Cabinet is regular 200 size, constructed of double veneer, fancy figured wood throughout. Tone simply marvelous. Must be heard to be appreciated.

As soon as you arrange for your machine our cashier will hand you a new $10 bill. Positively no increase in price.

SPECIAL

We include with this instrument this week a beautiful Floor Lamp with Silk Shade, 10 Double-Faced Records, a Jewel Point with which to play Edison Records, and a Sapphire Ball Point for the Pathe Records; also a full assortment of steel needles. We have provided rooms especially equipped to display and demonstrate these wonderful instruments. Don't fail to take advantage of this great offer. You can hear Graveure, Barrientos, Galli-Curci, Caruso, McCormack, Henry Burr, Lazaro, all on this talking machine.

Positively no increase in price. This machine is equal to many machines selling for double.

This Ten Dollar Bonus is given to prove beyond question that we have reduced the price.

Come in at your first opportunity and see if our Centrola Talking Machine has not the finest, richest tone you ever heard. It outsells all competing makes. Large and massive cabinet. If you cannot call or phone, use this coupon. We carry the most complete stock of Columbia Records.

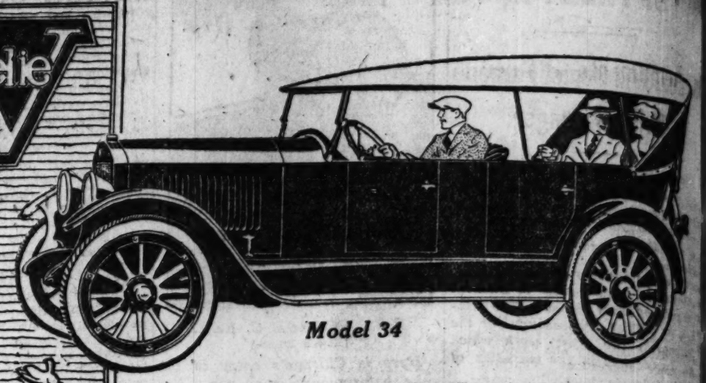
CENTRAL PIANO CO.,
31 E. Adams Street, Chicago, Illinois.
I am interested in your free Lamp offer.
Talking Machine ☐ Piano ☐
Name .....
Address T-9-11

Central Piano Co. 202 So. Wabash Ave.

West Side of Wabash Avenue Also 31 East Adams Street

Phone Harrison 8146

Why Buy a Four WHEN YOU CAN HAVE A SIX AT SAME PRICE?



Model 34

Quality

Velie Sixes at the price of fours give you more for your car money than you could ever obtain before. For the cost of a four, you can now have the steady, silent power—the freedom from vibration—the easy riding—the economy and the long life of the six—with the Velie Quality. More than ten years of Quality-building has placed Velie on a plane above the ordinary. Take the Velie 34 as an example.

Price $1385 F. O. B. Moline

The Car with the Grand Canyon Conquering Motor—Beautiful Lines—Deeply Upholstered in Genuine Leather

—its distinctive color gleaming beneath the lasting mirror finish—a car that meets every ideal of refinement and silent, velvety power. Yet this Velie Six is priced at only $1385—as low as fours. Open and closed Touring Cars, Sedans, Roadsters and the new professional Coupe-Roadster—a car for every need or preference.

R. C. Cook Co., Michigan Ave. at 23d St. Telephone Calumet 4802

Satisfactory Time Payments May Be Arranged Open Evenings and Sundays

"FOR SALE ALL OVER CHICAGO"

NORTH SIDE
GEO. F. KELLY MOTOR SALES CO., 3948 N. Robey St.
MACKEY MOTOR CO., 4511 Broadway.
MILWAUKEE AVE. MOTOR SALES CO., 2049 Milwaukee Ave.
KELWYN PARK AUTO SALES, 4313-15 Fullerton Ave.

SOUTH SIDE
E. & G. MOTOR SALES CO., 117 E. Garfield Blvd.
BRENNAN-DOTY AUTO SALES CO., 1210 E. 63rd St.

WEST SIDE
BOULEVARD AUTO SALES CO., 4549 W. Washington Blvd.
LEWIS AUTO SALES CO., 3100 W. 22nd St.
VESELEY BROTHERS, 3819 Ogden Ave.
MAPLE AUTO SALES CO., 1123-25 Madison St. Oak Park.

TERRITORY DEALERS
BRAUN BROTHERS, Winnetka and Lake Forest, Ill.
KALZOW & SONS, Hinsdale, Ill.
CROSSEN & WARNER, Joliet, Ill.
HORICK & SON, Woodstock, Ill.
THOMAS DENOYER, Kankakee, Ill.
WENNERHOLM BROTHERS, Momence, Ill.
CARL BENGSTON, Paxton, Ill.
EVANS & MILLER, Wellington, Ill.
MEYER BROTHERS, Pontoon, Ill.
BANISTER & CO., Waukegan, Ill.
LOUIS F. KIME, Kentland, Ind.
MICHIGAN STATE INVESTMENT CO., Benton Harbor, Mich.
EGGERT & HARBACK, New Buffalo, Mich.
BELLE CITY AUTO SALES CO., Racine, Wis.
NORTHERN MOTOR SALES, Kenosha, Wis.
JOHNSON MOTOR SALES, Waterford, Wis.



Schulte Glasses "Grace the Face"

Special "The Belmont" a standard $6.00 value.

This frame in actual wear and appearance equals the most costly tortoise Shell Spectacle wear.

This offering of 450 frames includes many styles of temples, shades and weights. Special Price.. $3.50 this week only

Here's a wonderfully made Zylo Shell Frame at a price that commands your interest. Strength, beauty and light weight have qualified it a best seller. For dress, work or sport "The Belmont" serves with satisfaction plus. If you are in need of galsses or an extra pair—don't overlook this value.

HAVE YOUR EYES EXAMINED

A Schulte examination made without charge or obligation answers in full all your questions of sight. If glasses are advised and ordered, the results are guaranteed to satisfy you.

108 N. State St. Second Floor, Stewart Bldg.
7 E. Adams St. Ground Floor, Republic Bldg.

FOUR CONVENIENTLY LOCATED STORES

Schulte Optical Co

17 W. Madison St. Ground Fl., McVicker's Theater Bldg.
118 S. Dearborn St. Ground Floor, Westminster Bldg.

Open Until 9:00 Every Night at 17 W. Madison St. Only



LOVE'S LABOR

Has given to the AUTUMN MILLINERY at Foster's that charm of individuality which clings only to the work of hands that do the bidding of happiest inspiration.

Foster

Millinery Salon—Palmer House Block

Nine East Monroe

There's Gold in *Goldenrod Ice Cream* for YOU!

Here's your GOLDEN OPPORTUNITY! Hundreds of dollars in bright, shining $5 gold pieces and silver coins—newly received from the mint at Washington—are being frozen right in with the cream in two of the many delicious flavors of GOLDENROD ICE CREAM. Each week the gold will go into different flavors, so no matter which is your favorite you stand a chance to win! Famed for its purity and delicious quality, GOLDENROD ICE CREAM is always a lucky buy!

Two Flavors That Hold Lucky Gold This Week!

Chocolate Pudding

Rich and velvety Chocolate Pudding, made by our own scientific process of blending the highest grade chocolate and pure, rich cream. An ice cream with the REAL chocolate taste!



Caramel Nut Pudding

An ORIGINAL Goldenrod delight! Take pure cream with almonds and French cherries—and CARAMEL—as only we know how to make it—and you have a dessert dish that is beyond compare.

Full Quart FROZEN PUDDING 50c

High Quality—Quantity Production—Low Price

Your Inspection Invited!

What makes GOLDENROD ICE CREAM so pure, rich and superior? See for yourself! Visit the home of the LAWRENCE ICE CREAM CO., the largest exclusive ice cream manufacturing plant in the middle west. See our big, spotlessly clean, sanitary factory, and notice the fact that REAL CREAM is used in all our ice creams.

Lawrence Ice Cream Co.

937 W. 21st Street Telephone Canal 2948

U. S. WINS FIGHT TO HELP ALLIES DRAFT MANDATES

Big Armaments Blamed on America.

BY HENRY WALES.

[Chicago Tribune Foreign News Service.]
(Copyright, 1921: By The Chicago Tribune.)

GENEVA, Sept. 10.—The United States has won its fight for consultation and participation in drafting the mandate constitutions. The allied powers will reply to the state department's last note immediately, assuring the United States of equal rights with the members of the league of nations in all mandated territory and adopting Washington's suggestions regarding the terms of the mandates. The council of the league has acquiesced to the allied view and it will send a note to Washington covering the matter.

Mr. A. J. Balfour of Great Britain assured the assembly this morning that a new agreement had been reached and the mandate problem will be rapidly solved.

The blame for competitive and excessive armament was placed on the United States by Mr. Balfour, who stated frankly that his government and the other great powers would do nothing to limit or reduce armaments unless the United States participated in the scheme.

So long as the big American munition works, which were developed early in the war in time to supply shells and other materials to the allies, are allowed to operate freely Mr. Balfour claims the same right for the British arms makers, arsenals and naval shipyards, regardless of the fact that the league to which the government has adhered, was founded on diametrically opposed principles.

"How can the nations within the league set to work on the question of disarmament until they are sure their example is going to be followed or accompanied precisely by a similar policy on the part of the nations outside the league?" he said.

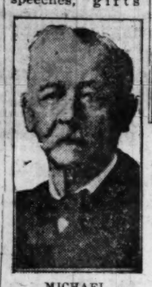
POLISH CABINET QUITS.

WARSAW, Sept. 10.—[By the Associated Press.]—The Polish cabinet, headed by Vincent Witos, resigned today.

WHOLE TOWN TO CELEBRATE THIS GOLDEN WEDDING



MRS. MICHAEL SCHWARTZ.



MICHAEL SCHWARTZ.

Mr. and Mrs. Michael Schwartz, Naperville pioneers, will have been married fifty years tomorrow, and in honor of the couple the whole town will participate in a reception at Wonker hall.

There will be speeches, gifts and a general good time and at 9:30 o'clock in the morning Mr. and Mrs. Schwartz will be remarried in the church of SS. Peter and Paul, where their nuptial vows were pledged a half century ago.

Both Mr. and Mrs. Schwartz are closely associated with pioneer days of Du Page county, of which Mr. Schwartz was trustee and highway commissioner for years. He is a retired lumber merchant.

Mr. and Mrs. Schwartz have one daughter, Mrs. John W. Egermann of Naperville.

STORM CLOUDS FORM AGAIN IN HARDIN COUNTY

Miners and the Populace Renew Feud.

Rosiclare, Ill., Sept. 10.—[Special.]—Affairs in the Hardin county situation took a decided turn for the worse today.

From Harrisburg came the ultimatum of the union men that they proposed to hold a public meeting in Elizabethtown Sunday afternoon. Edward Carbine, general organizer for the union, was to be the chief speaker, the notice stated.

The Hardin county people promptly retaliated by sending out word that no person not a resident of Elizabethtown would be permitted to pass into the town through the line of 250 special deputies.

Carbine, meanwhile, in a wire to Adj. Gen. Dickson, asked that his testimony before Gov. Small's commission be taken at Harrisburg instead of in Springfield.

Dickson Issues Warning.

Adj. Gen. Dickson and the two members of Gov. Small's cabinet, Directors Arnold and Medill, promptly acted in an effort to stop the two belligerent moves. Director Medill served notice on the union men that they should not attempt to hold a public meeting in view of the tenseness of local feeling.

He also sent word to Carbine to desist from the advertised undertaking.

Adjt. Gen. Dickson advised Sheriff Cox that any instructions, official or unofficial, authorizing deputies to stop and search strangers should be withdrawn. The adjutant general explained that the three commissioners are here for the purpose of hearing all evidence it is possible to obtain, and that any courts that would tend to stop prospective witnesses would act to break down the purpose of the investigation.

Look for Trouble Today.

The two developments have joined today in increasing the bad feeling between the two factions, and the crux of the situation, so far as real trouble is concerned, is believed to be due tomorrow. If there is any attempt made by Carbine and his allies to hold a roundup in Elizabethtown real fighting rapidly would ensue, in the judgment of well informed men on both sides. Whether the orders from Gov. Small's representatives will restrain the advancing union men remains to be determined by tomorrow's actions.

Adjt. Gen. Dickson and the two directors came to Rosiclare this morning to take the statements of men and women here.

Several wives of union men who claim to have been deported from Elizabethtown by force told their stories.

The investigation in Elizabethtown continued until after midnight, and will last through Sunday and Monday.

Hear More Testimony.

Elizabethtown, Ill., Sept. 10.—Reports that women and children were driven out of Rosiclare last week by mine guards and private detectives were denied today by the women themselves, testifying before the special commission sent there by Gov. Len Small to investigate disorders in the fluor spar mining district.

Adjt. Gen. Frank S. Dickson, chairman of the commission, announced tonight, after hearing several union miners and their wives, that there was "absolutely no truth in these reports."

Colorado Board Reverses Cut in Pay of Miners

Walsenburg, Colo., Sept. 10.—[By the Associated Press.]—The Colorado state industrial commission today set aside a wage reduction at two coal mines of the Colorado Fuel and Iron company in Huerfano and Las Animas counties and placed the old wage scale in effect, pending further investigation.

YOU WILL JUMP UP CHEERING

—when you see the smashing, thrilling fight between "The Black Sheep" and "The Hypocrite" sons of this marvelous old lady—

You Will Feel a Great Joy Clutch in Your Heart

at her every smile
and her every tear

SHE IS
YOUR MOTHER

The Greatest Heroine of All Life

See Her as



Photo by Alfred Cheney Johnston

The mother, Mary Carr.

William Fox presents

THE WONDER PICTURE

"OVER THE HILL"

Based on WILL CARLETON'S FARM BALLADS

TWICE DAILY
2:30 P.M.
8:30 P.M.
Performances Over in Time to Catch All Trains

"To a person who has never known the love of a mother it is a blinding, thrilling glimpse of what he has missed." —*Eddie Cantor.*

"The greatest thing I ever saw in a theater." —*Judge Joseph Sabath.*

"Fine every bit of it. It's ending is joyous." —*Mae Tinee, Tribune.*

"The acme of what picture producers are striving for." —*Rob Reel, American.*

"A sure hit. Wonderfully received."— *Virginia Dale, Journal.*

"Miraculous rarity—a really amazing picture." —*Henry Kitchell Webster.*

WOODS THEATRE

CORYDON'S

2704-2710 W. North Ave.

DOLLAR DAY
EVERY MONDAY

The Success of Our Dollar Days is won through persistent offerings of good, reliable merchandise at lower prices.

Extra Size Aprons
Made of standard percales, in fancy plaids; rickrack trimmed and with tie sash; coverall style; sizes 48 to 54, **$1**

Canteen Boxes
and Handbags, in the newest colors and styles; regular $1.69 and $1.98 values, priced tomorrow at **$1**

Borden's Chocolate Almond Bars
Box of 24 for only **$1**

Playing Cards
Good quality, easy slipping cards. Special, 4 decks for **$1**

Marquisette and Voile Curtains
in white and ecru. Plain hemst. edge or hemstitched and lace edging. Pair, **$1**

$1.50 Bath Mats
In pink, light blue, gold, and copen colorings; pretty designs; special, Monday, **$1**

Women's $1.50 Umbrellas
Good coverings and assorted handles, with ring or cord; special for Monday, **$1**

$2.00 Lace Scarfs for $1
Inlaid with openwork Jewell cloth, cluny lace edgings and insertions.

Men's 35c Lisle Hose
Fine mercerized lisle; double heel, toe and sole; all colors and sizes. 5 pairs for **$1**

Boys' Pants, $1
Well made, of corduroy or wool mixtures; sizes 6-16; exceptional bargain.

Boys' Heavy Ribbed Hose
With double heel and toe; sizes up to 11½. Very special at 4 pairs for **$1**

Boys' Fall Weight Union Suits
Ecru, fleece lined; sizes 12 to 16; 59c values; while a limited lot lasts, 3 suits for **$1**

$2 Foulard Petticoats
Best quality; dark patterns; accordion pleated flounce; reg. and extra sizes; priced at **$1**

Free Knitting Instructions
For two weeks—beginning tomorrow—a competent **Knitting Teacher** will be at our Art Needlework Dept. daily to teach you the newest styles in knitting. Join the classes from the start.

FREE!
1 pkg. Rub-No-More Washing Powder with purchase of 1 bar Rub-No-More Soap at **7c**

Lard
Arnold Bros. Diamond brand pure lard; 1 lb. sanitary pkg., **12½c** (2 lbs. limit)

Flour
All standard brands; one-fourth bbl., $2.45; one-eighth bbl., **$1.23**

Vaneta Cocoa, one pound can for **29c**
Maple Karo—5 lb. can, **59c**
Preserves, Century brand, 20 oz. Mason jar for **21c**
Canary Seed, lb., **11c**
Libby's Corned Beef, special, can, **19c**
Mackerel, fancy Norway baby mackerel in tomato sauce, oval tins, special, 3 for **29c**
Rape Seed, lb., **15c**
Corned Beef, our own sugar cured boneless corned beef, per pound, **22c**
Cabbage, solid heads, lb., **3c**
Skinner's Macaroni or Spaghetti, 2 pkgs. for **25c**
Dr. Price's Baking Powder, 2½ lb. can for 59c; 25c can for **19c**
"Our Leader Blend" Coffee, lb., 35c; 3 lbs. for **$1**
Pure Honey, 25 oz. can for only **25c**

THE Royal
Automatic Gas Water Heater



SEVENTY-FOUR dollars now buys an efficient, *instant* service automatic hot water heater. The Royal Automatic gives *constant* hot water and *instant* delivery. Heats a gallon of water to every foot of gas. Connects to furnace for winter use. It is lime-proof.

Ask your plumber about the Royal. See it in operation at our Chicago Salesroom,

175 North Dearborn Street

Installed by All Plumbers

THE MARVEL HAND OPERATED GAS WATER HEATER is the ideal heater for places where automatic service is not required. Like the Royal in all respects but without automatic feature.

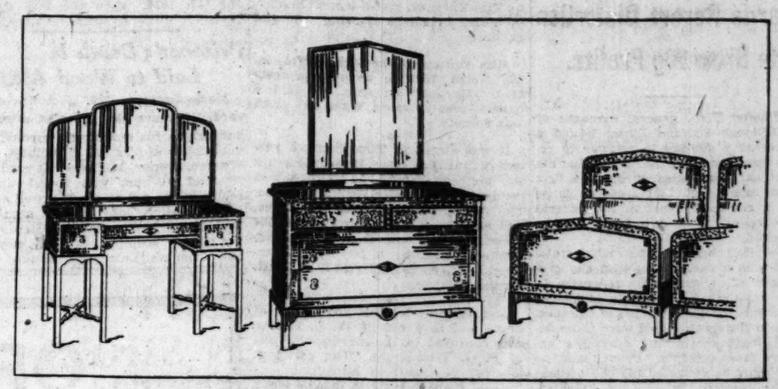
No. 30 Royal - - - $74.00
No. 24 Marvel - - - $33.00

F. O. B. LaPorte, Ind. Plus Installation

Tested and Approved

BASTIAN-MORLEY CO.
WORLD'S FOREMOST HEATER BUILDERS
Factory and General Offices ~ La Porte, Indiana

The Tobey Furniture Company
Chicago New York



An eight-piece Chippendale bedroom set made by America's most famous maker of period furniture.

It is beautifully constructed of selected walnut with burl panels and inlaid bands of satinwood and ebony color. Distinctive small plaques of terra cotta and ebony color complete the ornament.

The set includes: 52-inch dresser with mirror, twin beds, chiffonier, toilet table, stand, stool, bench. $1,666, reduced to $995.

The Sixty-sixth

Semi-Annual Sale

is now at its height

Furnishings of all kinds are included in this great price-saving event.

You can buy furniture, curtains and rugs now at one-fourth to one-half less than a year ago.

Prices have come down radically and September offers the additional reductions of the Semi-Annual Sale.

Some Furniture Bargains

These are but a few of the hundreds of bargains you will find here for every purpose.

Regular Price		Sale Price
$ 254	Queen Anne mahogany and cane davenport, damask	$ 119
148	Overstuffed arm chair, tapestry	59
545	Chippendale davenport, tapestry	398
150	Queen Anne walnut living room table	69
122	Colonial mahogany bookcase	79
135	Fireside chair, damask	59
290	Louis XVI. davenport, damask	129
675	Chippendale davenport, mohair	498
340	Arm chair to match	249
90	Adam mahogany and cane arm chair	45
38	Mahogany finish rocker, tapestry	24
60	Queen Anne rocker, velvet	39
200	Overstuffed davenport, tapestry	149
108	Arm chair to match	79
230	Adam enameled dresser	139
156	Adam enameled bed to match	90
210	Adam enameled chifforette to match	129
167	Adam enameled dressing table to match	93
120	Louis XV. mahogany dresser	64
116	Queen Anne walnut bed	59
1561	Hepplewhite mahogany decorated bedroom suite, 9 pieces	995
112	Adam walnut dressing table	39
440	Louis XVI. walnut dresser	195
178	Windsor mahogany dresser	89
86	Adam walnut chiffonier	43
54	Mahogany finish four post bed	42
2450	Louis XVI. enameled bedroom suite, 7 pcs.	1579
149	Hepplewhite mahogany sideboard	98
91	China cabinet to match	59
108	Dining table to match	74
64	Side table to match	39
19	Chair to match	13
2528	Italian walnut dining room suite, 12 pcs.	1969
160	Sheraton mahogany sideboard	69
130	Chippendale mahogany side table	49
96	Adam mahogany dining table	69
20	Dining chair to match	12
144	Chippendale mahogany china cabinet	59
292	Hepplewhite mahogany sideboard	139
1282	Hepplewhite mahogany dining room suite, 11 pieces	842

Rug Prices Are Down

Small Oriental rugs in odd sizes—the thing you want for that small, bare spot—are offered at 33⅓% and 50% less than formerly.

Regular Price		Sale Price
$ 80	Iran, 3.7x6.6	$ 56
230	Saruk, 3.3x4.9	100
240	Kermanshah, 4.4x5.6	120
300	Saruk, 4.2x6.4	150
170	Iran, 4.2x6.4	119
210	Lelehan, 4.3x6.7	147
150	Kermanshah, 2.11x4.4	75
190	Iran, 3.6x17.0	110
265	Karaja, 3.5x2.0	140
400	Camel Hair, 3.3x22.6	300
108	Kurdistan, 3.7x8.9	70
570	Chinese, 9x12	285
450	Chinese, 8x10	225
410	Mahal, 8.7x10.7	295
400	Mahal, 8.8x11.9	300
700	Arak, 8.10x11.8	350
745	Laristan, 9x12	500
985	Arak, 10.8x13.8	685
1080	Kermanshah, 8.10x11.8	540
1500	Kermanshah, 9.9x15.2	750
1900	Lelehan, 9.6x12	950
1200	Laristan, 10x14	600
2000	Saruk, 8.5x11.2	1200
2400	Saruk, 10.10x16.9	1200
5000	Saruk, 12.6x19.5	2500
2200	Gulistan, 12x22.3	1200
1400	Laristan, 10.10x15	785
1600	Laristan, 11.2x16.2	800

Our best worsted Wiltons have been reduced further from their replacement values for the sale. The 8¼x10½ size is now $85, in place of $110. The 9x12 size has been reduced from $120 to $90 for the sale.

New Curtain Reductions

Brussels Curtains Per Pair
$16.00 to $ 7.50
15.00 to 10.50
21.00 to 11.50
25.00 to 16.50

Sectional Lace Paneling, Unusually Fine Collection
$ 7.50, per yard, $ 4.75
10.00, per yard, 6.50
14.50, per yard, 8.25
19.00, per yard, 11.50

Marquisette and Voile Curtains Per Pair
$ 7.00 to $ 9.75, $4.75
8.00 to 10.50, 5.75
9.00 to 12.00, 6.50
15.00 to 18.00, 9.75

Arabian Curtains Per Pair
$ 8.00 to $ 4.00
12.00 to 6.00
17.00 to 8.50
38.50 to 19.00

Renaissance Curtains Per Pair
$35.00 to $17.00
50.00 to 22.50
54.00 to 26.00
95.00 to 47.50

Duchess Curtains Per Pair
$ 6.25 to $ 8.00, $ 4.75
7.00 to 10.50, 6.50
11.50 to 14.00, 7.75
21.50, 16.50

The Tobey Furniture Co.

Wabash and Washington

MUST CUT WAGES TO CUT FARE, SAY SURFACE LINES

Charge Report Distortion to Show Big Profits.

Williston Fish, general manager of the Chicago Surface Lines, issued a statement yesterday in answer to recent assertions that the "profits" of the street car companies during the first seven months of 1921 were so large that a return at least in the general direction of the "5 cent fare" is to be expected.

Described briefly, Mr. Fish's statement was a declaration that the proponents of an immediate reduction in fares have taken an entirely wrong set of figures for the "profits" of the lines. He said the figures used were those derived from subtracting operating expenses from receipts. From these, he said, must be deducted the city's share of the receipts, interest on indebtedness, payments to sinking funds, corporate expenses, and federal taxes.

Return of 6½ per Cent.

He placed the actual profits of the companies—the amount available for the stockholders—at $1,141,262.91. This, he said, indicates a probable return of about 6½ per cent for the current year.

Mr. Fish further said that a 5 cent fare would not pay operating expenses and would constitute confiscation of the companies' properties under present conditions. He also said that a 6 cent fare would not cover operating expenses and that even a 7 cent fare, i fthe companies are to meet their outstanding obligations, would mean a reduction in wages.

Conclusions Are Erroneous.

The statement follows:

"There is no desire on the part of the Chicago Surface Lines to try the fare case in the newspapers. At the same time it cannot refrain from protesting against the erroneous and misleading comments on its revenue, particularly with references to its so-called 'profits.'

"Figures have been taken from the reports of the companies filed with the Illinois commerce commission, but the conclusions drawn have failed to take into consideration other facts which have an important bearing on the actua lprofits of the companies. The so-called net receipts of the companies for seven months, as shown by the figures filed with the commission, aggregate $8,237,948.28, but from this total there must be deducted many millions of dollars before the profits of the companies are ascertained. Expressed in tabular form the figures are as follows:

Amount for the seven months in question of earnings, after deducting operating expenses	$8,237,948.28
From this must be deducted:	
Amount due to the city of Chicago for the seven months in question, under the ordinances (55% of the net dividends divisible receipts)	1,970,996.53
Leaving a net return to the companies of	$6,266,951.75

From this $6,266,951.75 there must be deducted the following items:

[1] Amount due for the seven months in question for interest on bonded indebtedness and loans of the companies held by the public	$4,809,158.5.	
[2] Amount due for the seven months in question, pursuant to sinking fund requirements under mortgages given by the companies for the benefit of the bondholders	207,083.34	
[3] Amount due for the seven months in question for corporate expenses and federal corporation taxes	109,446.98	$5,125,688.84
Leaving net for the stockholders		$1,141,262.91

Traffic on Decline.

"The said net of $6,266,951.75 shows a return at the rate of 6.73 per cent per year on the capital or purchase price of the properties of the companies as fixed by the ordinances, which purchase price is in substantial accord with the valuation of said properties fixed by the public utilities commission by its order of Nov. 5, 1920.

"In view of the fact that traffic has been steadily declining for several months past, the management believes that the annual rate of return for the entire year ending Jan. 31, 1922, will not be in excess of 6½ per cent, which is no more than the companies received during the fiscal year ended Jan. 31, 1917, when the fare was 5 cents but operating expenses were low."

BEG YOUR PARDON

In telling of the death of Rensselaer W. Cox Jr., son of Mr. and Mrs. R. W. Cox of 1539 Astor street, an article in THE TRIBUNE Saturday mentioned him as Ranch W. Cox Jr., of 1539 Archer street.

Bernard J. Mullaney of the Peoples Gaslight and Coke company says the gas in the house of John Fitel, 506 West 39th street, has not been cut off, as THE TRIBUNE stated last Thursday, in telling of Fitel's starving wife and children.

Miss Dutton of the Ontra cafeteria, 125 North Wabash avenue, protests that "Martha," on Aug. 15, said a banana cost 10 cents, when the price was 5 cents.

It was stated in THE TRIBUNE yesterday that Mrs. Mary Brown, 65 years old, had been drowned in a bath tub in her home at 12 South Kostner avenue. The report, obtained from the police, was erroneous. Mrs. Brown was not drowned. She died from a paralytic stroke induced by a cerebral hemorrhage. The correct address is 14 South Kostner avenue.

Eye Witness left his good specs at home and so a cut of W. L. George was confused in the makeup for one of P. G. Wodehouse. The resultant disaster is visible in Miss Butcher's Tabloid Book Review in today's issue.

Prisoner's Death Is Laid to Wood Alcohol

Merle Lathrop, 2867 Jackson boulevard, 27 years old, arrested after he had driven his motorcycle against the automobile of Mrs. W. H. Gilbert, 2043 Warren avenue, at Roosevelt road and Ashland avenue, was found unconscious in his cell at the Maxwell street police station late Friday night by Tom Galey, lockup keeper. He died at the county hospital yesterday, supposedly from wood alcohol poisoning.

PERSHING SAILS SOON TO CONFER MEDAL ON POILU

Washington, D. C., Sept. 10.—[Special.]—John J. Pershing, general of the armies of the United States and chief of staff, is going to France to confer the congressional medal of honor upon the French unknown soldier dead.

Secretary of War Weeks announced that President Harding had instructed Gen. Pershing to proceed abroad on this mission. The general will sail Sept. 14 and probably will be gone until the middle of October.

The medal of honor was specially voted by congress recently as the tribute of the nation to the French unknown hero dead. Gen. Pershing will confer the medal at appropriate military ceremonies planned by the French government, "as another evidence of the historic relations which have always prevailed between the two republics," Mr. Weeks said.

M'CORMICK SEES KU KLUX KLAN AS REAL MENACE

More than 8,000 Negroes gathered in convention stood up and cheered in the Eighth regiment armory last night when Senator Medill McCormick told of his bill now in the senate to do away with lynching and then made an attack on the Ku Klux Klan.

"If there is any people in all America who exemplify faith, hope and charity, it is the American Negro," said Senator McCormick. "He has faith to struggle and charity to forgive those who have wronged him.

"I have introduced in the United States senate a bill empowering the President to appoint a commission on lynching, and I shall not let up until it becomes a law."

Directing his attention to the Ku Klux Klan, Senator McCormick said: "The members of the Ku Klux Klan make up a lawless mob and their activities have reached the stage where they will take the lives of both whites and blacks, men and women alike."

If You Want to Know
How to Get
A Real Home
QUICK!
"Ask Mr. Lowery"
Whatever your home buying problem, he will help you solve it.
Address N C 519, Tribune


Copyright, 1921 Rudolph Wurlitzer Co.

This
Brand New
Player
$295
F. O. B. Factory

Think of all the fine classic and popular music our *brand new* Ellwood player piano would bring to your home! Think also of the great saving—why our Ellwood costs less than many ordinary "selfish" upright pianos. It is also priced easily $200 less than other players of like quality. More than 30 retail coast to coast Wurlitzer stores and a tremendous factory production based on a low cost basis enable us to offer the celebrated Ellwood player at $295.

Call, phone Harrison 1892, or mail the coupon. Terms arranged under our money-saving plan.

MAIL THIS COUPON TODAY

WURLITZER, 329 S. WABASH T-9-11
Send complete information regarding your sensational Ellwood player offer—no obligation to purchase.
Name .....
Address .....

WURLITZER
329 SOUTH WABASH

OPENING FOR
PUBLIC SALE
of a Valuable Tract of
CHICAGO LAND

Heretofore held in one body by big interests. This valuable land is located in one of Chicago's greatest industrial centers and is on one of Chicago's greatest business streets. Has prominent cross-town car line through property. Has banks, churches and moving pictures convenient, and yet this land will be within the reach of the man or woman with small means as well as the wealthy.

Business Street Car Line Locations
AS LOW AS
$650

Other Business Locations
AS LOW AS
$495

Beautiful Residence Lots 60x125 Feet
Very Cheap

Great, Deep Tracts, or you might say
SMALL FARMS, 60x264 FEET

Big as 4 city lots, splendid black soil, none better for home-garden and chickens.

Awfully cheap. No location farther than 2 blocks from street car line; inside city limits.

TERMS
ONLY 10% CASH
Balance Small Monthly Payments. No Interest for One Year.

INVESTORS! SPECULATORS!
HOME SEEKERS!!!

Any one who has $49 and up can start to own his piece of Chicago. This is your opportunity! Don't delay! Send in your coupon at once.

Clip and Mail Now
The Early Inquirer Will Secure the Choicest Locations in This Great Sale

Fred'k H. Bartlett & Co.
Chicago's Largest Real Estate Operators,
Sixth Floor, 69 W. Washington St., Chicago, Ill.

Dear Sirs: Please send me information regarding this great sale without obligation on my part.

Name .....
Address .....
C.T. 9-11-21

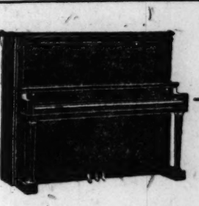
CABLE

Price Reductions!

UNFORTUNATELY many retailers are said to be withholding from the public substantial price reductions made by manufacturers. This has resulted in a reluctance on the part of the public to buy. In our case it is different, for we are the manufacturers, selling direct to you. To overcome any buying reluctance which might exist, we have reduced prices on the bulk of our great stocks of Grands, Uprights and Players, and our price reductions to you are much greater than the lessened manufacturing costs. This reduced pricing makes it more prudent to buy now than wait. These savings apply to our newest and finest instruments. A comparison of prices will demonstrate convincingly the savings we offer. Especially easy terms for immediate buyers.


Grand Pianos
Reductions of
$80 to $135


Player Pianos
Reductions of
$65 to $165


Upright Pianos
Reductions of
$55 to $130

Grand Pianos
Small Grand— Reduction of $135
Professional Grand— Reduction of $100
Baby Grand— Reduction of $90
Studio Grand— Reduction of $80

Player Pianos
Super Value Player— Reduction of $165
Gold Medal Player— Reduction of $105
Solo Player— Reduction of $100
Player Piano Reduction of $85
Solo Player— Reduction of $80
Inner-Player— Reduction of $80
Reproducing Player— Reduction of $75
Reproducing Player— Reduction of $65

Upright Pianos
Large Upright Grand— Reduction of $130
Standardized Model Upright— Reduction of $115
Massive Empire Model— Reduction of $100
Super Value Upright— Reduction of $85
Puritan Model Upright— Reduction of $70
Library Model Upright— Reduction of $70
Adam Model Upright— Reduction of $70
Colonial Upright— Reduction of $70
Semi-Colonial Upright— Reduction of $55
Luxor Model Upright— Reduction of $55
Baby Grand Upright— Reduction of $55

Easy Terms of Payment

CABLE
Cable Corner *Piano Company* Wabash and Jackson

We suggest early selection. These instruments will be sold quickly. If you cannot call, mail coupon for complete information.

Cable Piano Company, Chicago T 9-11
Gentlemen: Please send complete list of bargains and details of your Easy Payment Plan. I am particularly interested in a
☐ Grand ☐ Upright ☐ Player ☐ Victrola
Name _____
Address _____

Money doubles in ten years when the interest is compounded at

7%

A DOLLAR invested today in National First Mortgage Real Estate Gold Bonds at 7% is a dollar safely invested. That dollar—and another—will be waiting for you in 1931, just as sure as taxes.

As little as $10 will start you.

Come in or send for Booklet No. T-911.

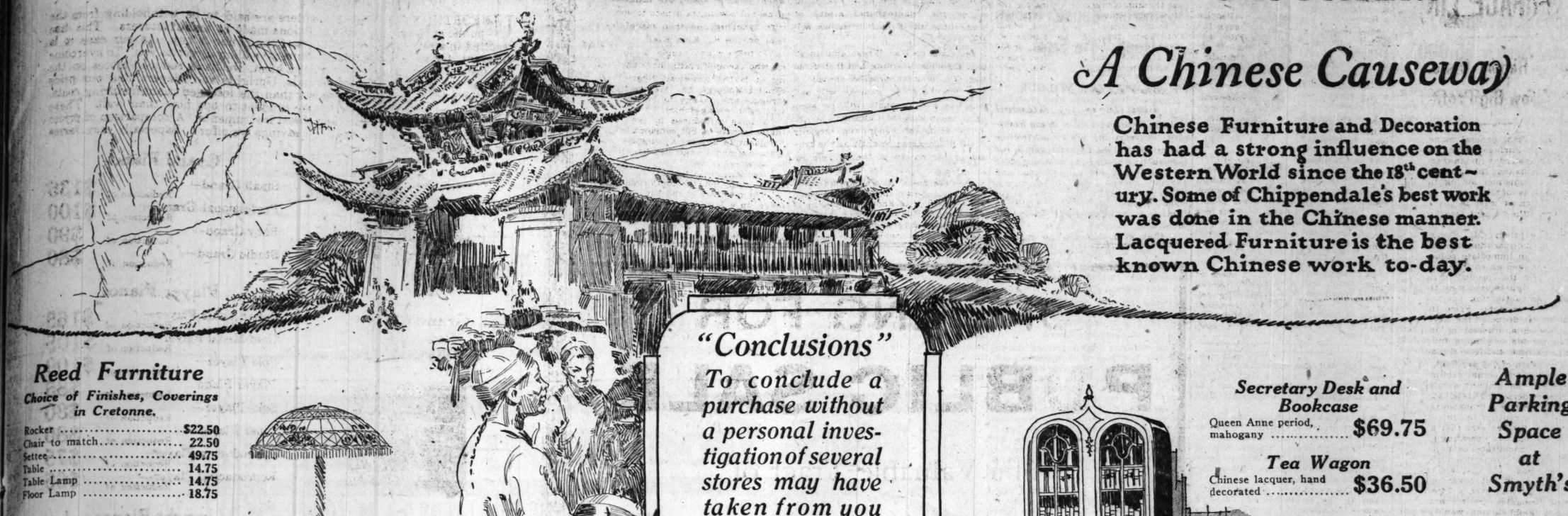
NATIONAL FIRST MORTGAGE BOND CO.
ONE ELEVEN NORTH DEARBORN STREET
CHICAGO

WALTER E. HART, Pres. and Gen. Mgr.
JOS. A. RICKETTS, Vice Pres. and Mgr. of Sales
"Ask Your Local Real Estate Dealer"

John M. Smyth Company

Established 1867 — Madison East of Halsted

MANUFACTURERS ~ RETAILERS ~ IMPORTERS



A Chinese Causeway

Chinese Furniture and Decoration has had a strong influence on the Western World since the 18th century. Some of Chippendale's best work was done in the Chinese manner. Lacquered Furniture is the best known Chinese work to-day.

"Conclusions"

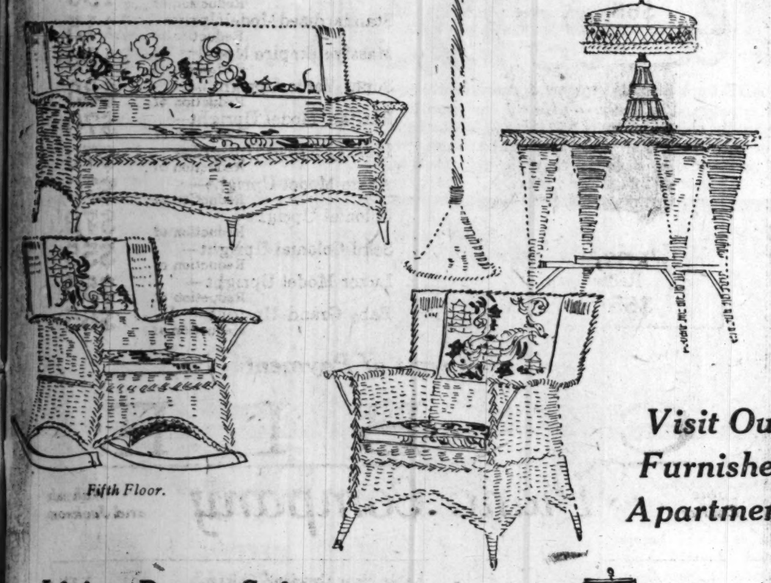
To conclude a purchase without a personal investigation of several stores may have taken from you the opportunity to have obtained better values.

Shop!

Reed Furniture

Choice of Finishes, Coverings in Cretonne.

Rocker	$22.50
Chair to match	22.50
Settee	49.75
Table	14.75
Table Lamp	14.75
Floor Lamp	18.75



Fifth Floor.

Visit Our Furnished Apartments

Secretary Desk and Bookcase

Queen Anne period, mahogany $69.75

Tea Wagon

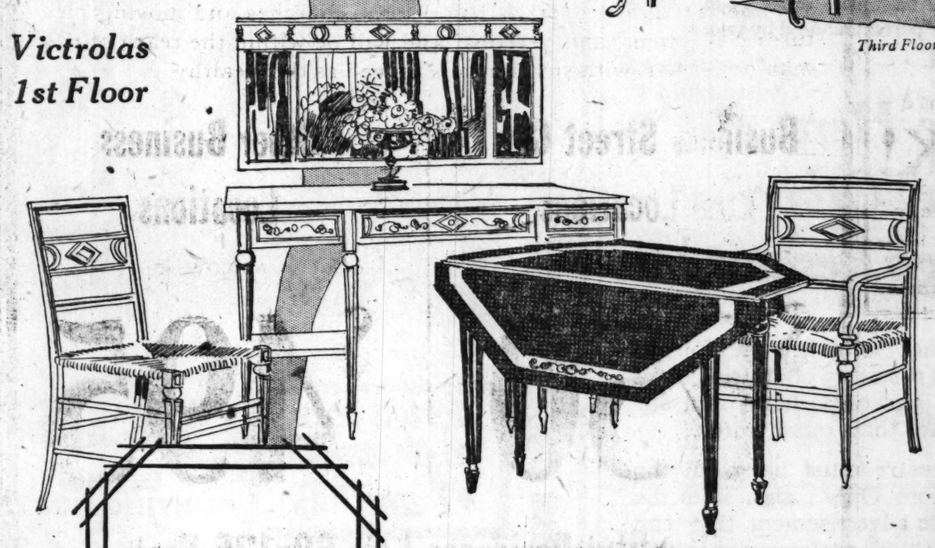
Chinese lacquer, hand decorated $36.50

Ample Parking Space at Smyth's



Third Floor.

Victrolas 1st Floor





Rocker

Golden oak, upholstered spring seat, Price $7.75

Living Room Suite

Queen Anne period, mahogany, carved frame. Full spring construction, spring back and arms and spring filled cushions. Coverings in velour, tapestry or damask. "SMYTH MADE." 3 pieces for $295.00

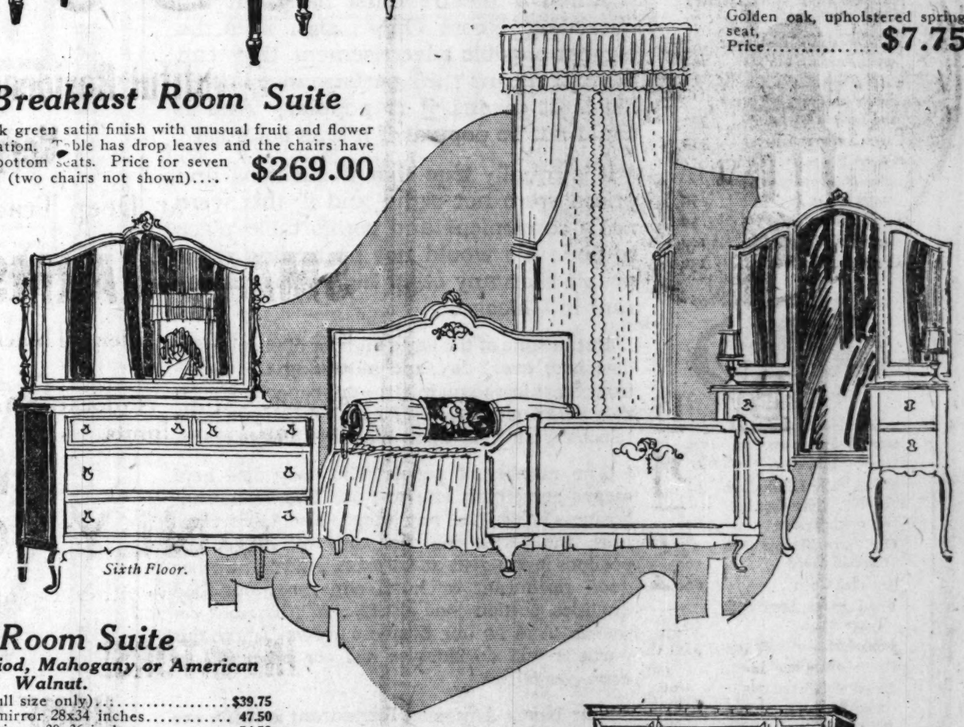


Seventh Floor.

54 Years of Good Furniture

Breakfast Room Suite

Dark green satin finish with unusual fruit and flower decoration. Table has drop leaves and the chairs have rush bottom seats. Price for seven pieces (two chairs not shown).... $269.00



Sixth Floor.

Library Table

Queen Anne Period, mahogany, Price $26.75

Dining Room Suite

Italian design, American walnut; chairs have upholstered seats and backs covered in tapestry.

Buffet Board	$89.00
China Cabinet	59.75
Serving Table	46.50
Table, 8-foot extension, 42x50 inches	69.75
Chairs, each	15.50
Arm Chair	19.50

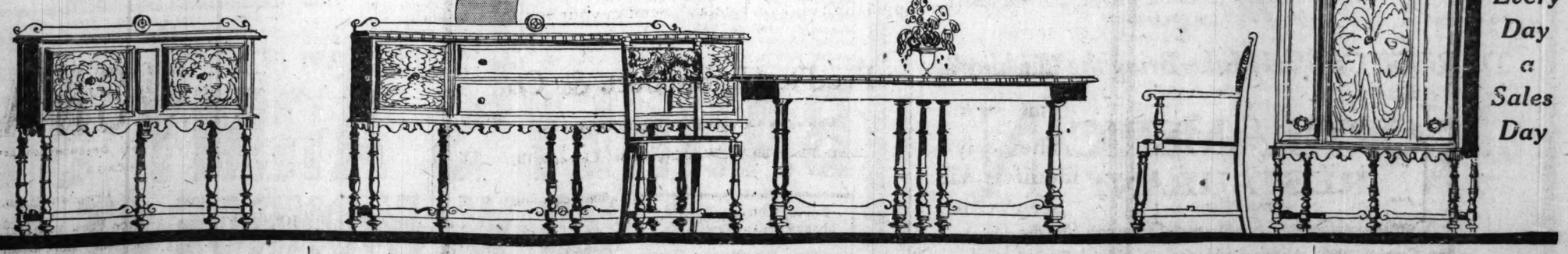
Exclusively a store for the home

Drapes---Rugs 4th Floor

Bed Room Suite

Queen Anne Period, Mahogany or American Walnut.

Bedstead, bow-end (full size only)	$39.75
Dresser, 45-in. base; mirror 28x34 inches	47.50
Dresser, 48-in. base; mirror 30x36 inches	54.50
Chiffonette (not shown)	44.75
Vanity Dresser	59.75



Every Day a Sales Day

Store open Every Saturday Night until 10 o'clock

FREE ICE SEASON ENDS; 1,000 TONS GIVEN TO POOR

Donations to Tribune Fund Total Nearly $5,000.

BY REV. G. A. MAC WHORTER.

More than 1,000 tons of free ice was distributed to poor mothers and children of Chicago through THE TRIBUNE free ice fund this summer.

Yesterday marked the close of the general distribution of ice under the fund after three months of constant delivery throughout the city and suburbs.

According to the report of the free ice department of the United Charities of Chicago, under supervision of Miss Gertrude Birkhoff, more than 1,000 tons was distributed by fifty Jewish, Protestant and Roman Catholic, and nonsectarian hospitals, day nurseries, settlement houses, community centers and other organizations, as well as by the ten districts of the United Charities located in Chicago.

Some of the Agencies' Work.

The largest single agency distributing free ice coupons was the Juvenile court pensions to mothers' department, which made use of coupons calling for more than 500,000 pounds. The Jewish Home Finding society, Social Service bureau, and Consumptives' Relief society distributed a quarter of a million pounds. Another like amount was placed through the Catholic settlements and day nurseries of the city, and Protestant and non-sectarian organizations disposed of the balance.

The municipal tuberculosis sanitarium distributed more than 100,000 pounds through its seven dispensaries.

Only One Complaint.

With so many different agencies calling for the delivery of free ice through a period of three months, it is remarkable that but one complaint was received. It was from a day nursery regarding the nondelivery of ice, and that complaint was promptly attended to.

It is to Miss Birkhoff that the United Charities gives the greatest credit for managing such a large business venture without friction. Much assistance was rendered by Stephen A. Malatesta, in charge of delivery of ice through the Consumers' company.

But the great debt of gratitude is owed to the thousands of TRIBUNE readers, children and grownups, who contributed nearly $5,000 this summer for the purchase of free ice.

SCHOLARS' COURT TO METE JUSTICE OUT TO "CULPRITS"

An experiment in democracy will be inaugurated in the first six grades of the schools in district 75, North Evanston, when they open tomorrow.



DR. ERNEST A. SMITH. [J. D. Toloff Photo.]

Supt. Ernest A. Smith announced yesterday, a new course in character building for the civics, morals, and personal conduct classes.

"Every class in every grade will elect a president, secretary and three members, who will form a council," he said. "Their terms will last six weeks. Each school will be self-governing.

"If a boy says a naughty word in a football game, he'll be brought to trial before his class council, which will meet every Friday. If a girl loses her temper, or irritates her neighbors by whispering, they will also be tried by their classmates."

Dr. Smith will give buttons to all pupils tomorrow with the inscription, "I Serve." When culprits are found guilty of misconduct their buttons will be taken away to be won back by good behavior.

GEN. WOOD PLANS ARMY OF DEFENSE FOR PHILIPPINES

"Common Sense Shows Need," He Says.

BY WALTER WILGUS.

[Chicago Tribune Foreign News Service.]

MANILA, Sept. 10.—Active steps to build up a defensive force in the Philippines, probably by the reorganization of the Philippines national guard, are indicated as among the first measures which will be put through by Maj. Gen. Leonard Wood, if his appointment is confirmed by the senate. In a statement to a local newspaper today Gen. Wood said:

"Common sense tells us that we need here a force adequate for our protection. We have now nothing but constabulary, which is insufficient for national defense purposes. I am going to work for the establishment and maintenance of the needed force, or at least for a basis of it."

Serio-Comic Guard.

The national guard formed during the war has had a serio-comic existence. Nominally, when it was organized, it was a division on a war footing, but it never has functioned as a division. The commander in chief was former Gov. Francis Burton Harrison, whose principal connection therewith was to be photographed in a major general's uniform, including spurs. Educated Filipinos rushed to get commissions, but the recruiting of privates and noncommisioned officers languished by comparison.

Since the war it has consisted principally of Brig. Gen. Ralph Jones, a constablary officer who was Gov. Harrison's aid de camp. Recently the legislature decided to convert it into the Philippine air service, but the plan fell through on account of the financial stringency.

Await Disarm Meeting.

What is indicated now is that Gen. Wood will form a nucleus of reserve troops to be expanded as circumstances dictate. The result of the disarmament and far eastern conference at Washington is expected to have a bearing on the plans.

Properly trained and officered, such a force would be, in the opinion of military authorities here, a valuable adjunct to the regular army forces in the islands. At present the only native organization, except for a few regiments of Philippine scouts, is the constabulary, which is occupied with its duties of patrolling the provinces, available for the development of the country. The paper points out that if armament competition continues the advantage will accrue to Germany, as it is freed from the crushing burden of an army and navy and thus is able to devote its resources to the recovery of its trade.

"Drys" Fight Proposal to O. K. 2.75% Beer for Tax

Washington, D. C., Sept. 10.—Proposals to put a billion dollars in the federal treasury by legalizing and placing a heavy tax on 2.75 per cent beer will be fought by the Anti-Saloon league.

"The American people wil spend a billion dollars if necessary to defend the constituton, but they will never be bribed by any amount of money, no matter how large, to nullify the constitution," Wayne B. Wheeler, general counsel of the Anti-Saloon league, said in attacking the plan of Senator Calder, New York, to put a tax of $5 a barrel on 2.75 per cent beer.

HUDSON SEAL COATS

The Greatest Sale in the City

Prices are positively the lowest, while the varied selection includes the most wonderful assortment you have ever seen, direct from the wholesale house at a saving of many dollars to you. A few of our super-values for this sale are as follows:

Hudson Seal Coats, ¾ length; handsome silk lining. Beaver trim $225.00

Hudson Seal Coats, 40 inch length, beautifully lined. A-1 quality Marten or Squirrel trim $275.00

Jap Mink $185.00

Fox Scarfs ..... $ 12.00

Hudson Seal Coat, ¾ length; a very striking garment. Marten trim. Very special at $245.00

French Seal Coats, Marten or Squirrel trim $125.00

Seal Dolmans $145.00

Mink Throws ..... $ 45.00

Squirrel Throws ..... $ 15.00

Brumbaugh Bros.

Rooms 414-413-412-411

115 South Dearborn St.

Auditorium Hotel

MICHIGAN BOULEVARD AT CONGRESS ST.

SPECIAL TABLE D'HOTE DINNERS

Served in Oak Room

$1.50

Dinner Served Week days 6 to 9 P. M. Sundays 1 to 9 P. M.

Celery Green Olives

Choice of

Canape of Tunafish

Fresh Shrimp Cocktail

Consomme, Ventador, en Tasse

Cream of Celery au Croûton

Planked Wall-eyed Pike, Maitre d'Hotel

Boiled Bacon with Spinach

Filet Mignon, Nicolose

Grilled Pork Tenderloin

Calf's Sweetbreads in Cream on Toast

Roast Young Fowl, Giblet Sauce

Cold Spring Lamb, Navy Bean Salad

Sliced Chicken, Potato Salad

New String Beans Boiled Potato

Combination Salad

Watercress, Egg Dressing

Ice Cream: Chocolate, Vanilla, Pistachio

Assorted Cakes

Coffee, Milk, Ice Tea

This Is a Sample Menu.

"HOME OF THE BABY LOBSTER"

Big Portions: You never get a mere *dab* of food here. Our portions are big—often ample for two. We purposely make them large so they may be shared by two, further reducing dining costs. And unlike other good restaurants, there is no extra charge for portions shared by two.

More People Dine Here Daily Than in Any Other High Class Chicago Restaurant

Breakfast—Try It

If you want to really enjoy a breakfast, try one here. Our ventilating system keeps the air fresh and cool, and you can have breakfast, smoke your cigar and read your paper in real comfort! A few selections:

Half Cantaloupe, the biggest cantaloupe we can get	20c
2 fried eggs, 4 strips of bacon (the eggs are *fresh* and fried in butter	30c
Calves Liver and Bacon	35c
Honey Waffle, with three strips of bacon, butter, pure maple sap or honey	25c
Fresh Toast and Butter	5c
2-cup Pot of Coffee	10c
Certified Milk, bottle	15c



The North American is the most distinctive sea-food restaurant since the days of "Rector's:"

Whole Baby Lobster, hot or cold, with melted butter or chili sauce	65c
One dozen Shrimps with Cocktail Sauce	30c
Soft shell Crabs	60c
Fried Frogs Legs with Tartar sauce	50c
Broiled Halibut with peas or you may have	35c
Breast of Chicken with Bacon	65c
Fried Chicken (dark meat) with Bacon	55c
Vegetable Dinner with Corn on the Cob	35c
Pork Tenderloin	35c

And that fact tells the story from A to *Z*. It tells the story of the quality of our food, the size of portions, and our low prices better than mere words.

When a theatre must hang out the "Standing Room Only" sign it is the biggest possible advertisement they can have. It means their performance is well liked. It means it is popular. And it could not be popular if it was not good.

It is equally true that if our food and prices were not right; and if this were not a convenient and comfortable place to dine; we would not be feeding more people than any other high class restaurant in Chicago.

But in spite of the large number of people who dine here every day, and all during the day—from breakfast to midnight—our capacity is such that *there is always a table for you.* When you have selected your food, there is always a table ready.

The number of people who daily dine here means something else to you. The restaurant business is just like any other. The more business, the better the food, and the bigger the portions it can give at *low prices.* And so, no other good restaurant or hotel can meet our food qualities, portions and prices, *until they reach our volume.* And as our business grows bigger our portions will do likewise *and our prices will go down even further.*

The North American Restaurant is today the one big outstanding success among good dining places. Not in Chicago—or in any other City—is there a restaurant just like it. *If you haven't tried it it will pay you to do so.*

The Richest Certified Milk—Bring the "Kiddies"

NORTH AMERICAN RESTAURANT

ESTABLISHED 1891

Northwest Corner State and Monroe Streets

Seating Capacity 1000—Always a table for you—Henshel's Orchestra

OPEN 7 A. M. TO MIDNIGHT—EVERY DAY—SUNDAYS AND HOLIDAYS TOO

Back from Italy - *too late for the War*

GIGANTIC SALE OPENS 9 A. M. TOMORROW AT 23 W. MONROE STREET

640 Cases 15,360 Pairs

MADE by a famous American manufacturer — bought by an Italian representative — consigned to Italy — held up for months by the longshoremen's strike in New York —finally shipped across to Italy. That's the history of these shoes! And they arrived in Italy at a time when foreign exchange was so low that Italy couldn't pay the bill—so back they came in the original cases, and we got the whole lot for little more than the cost of freight and storage. They must be disposed of quick—so here they are:



STURDY-GOOD LOOKING-LONG WEARING

SHOES $2.89 a pair

HERE'S a very unusual chance for 15,000 men! Splendid, substantial shoes at a price never before quoted. Several popular styles to select from. All sizes in black and tan. A really remarkable value—$2.89 a pair.

MAKER'S COST WAS $7 AND $8

The Original Packing Cases

—Just as they came across the ocean—are many of them still in the store unopened. So you skeptical folks, come and see for yourselves just what you are getting. Every pair is brand new—just as it left the factory.

ACTUAL COST TO MANUFACTURE $7 and $8

A Store Full of Bargains in This Great Sale.

Leather HUNTING BOOTS

Finest quality imported leather, 16 inches high. Sold elsewhere for $30. WHILE THEY LAST, 11.95

GOVERNMENT $10 SHOES

Another lot of extra high quality shoes, made for the Government by a well-known manufacturer. 3.95

Officers' Shoes

Very stylish Shoes of the highest grade leathers. Cost the Government more than double our clean-out price..... 4.89

DEL MONTE PINEAPPLE

Grated, 25c Value 11c Limit 6 Cans

Army Gloves

Jersey knit, extra long cuffs.... 9c PAIR. Sold for 50c last year.

ARMY SHOES

U. S. Regulation Shoes. Reclaimed and fitted with brand new soles and heels. Excellent for heavy work and rough weather 1.95

Two Carloads of Fine Men's Clothing

$30 Values for 9.75



Value $40 for $14.75



950 Sheep-Lined COATS Cut to 9.90

Extraordinary fine lot of 950 heavy coats, high fur collar, and unusually warm. $25 values. While they last .....

MOLESKIN COATS

Pleated back; belted; $30 value 11.90

ARMY WORK SHIRTS, blue Chambray with double seam 69c

KHAKI MOLESKIN SHIRTS, extra heavy winter weight, $4.50 value 2.98

O. D. SHIRTS, wool, reclaimed ..... 90¢

ARMY UNDERWEAR, wool reclaimed Shirts or Drawers, at ..... 59¢

ARMY SWEATERS, slip-over syle; khaki; $1.50 value, 79¢

KHAKI PANTS, with cuffs, all sizes; special at 1.49

CORDUROY PANTS, extra quality; reg. $5 values 2.79

WOOLEN UNION SUITS, winter weight, flesh color, $4.50 value 1.98

ARMY KHAKI SHIRTS, with collar attached, regular $2 value 69c

NEW DRESS SHIRTS, laundered; very desirable patterns 98c

SATEEN SHIRTS, khaki sateen, $3.00 value 1.49



Raincoats

Very stylish combination Rain and Top Coat. Sold elsewhere as high as $20 ..... 5.75

GABARDINES

Cotton, values to $20.00; special at 6.90

STORM COATS

Moleskin, belted, double breasted, $30.00 value, at 7.90

LEATHERETTE

Coats, values up to $30.00, priced at 9.90

Army Ponchos, 98c

Men's Suits

An extraordinary lot of fine fall and winter Suits, such as couldn't be bought last year for less than $30. Serges, cassimeres and worsteds included; in solid colors and fancy patterns 9.75

Satin-Lined SUITS

The kind of splendid suits that were sold everywhere last year for $40. Excellently tailored, fine materials and latest styles 14.75



NEW ARMY TENTS, complete with poles, ropes, etc., up from.. 12.75

MATTRESSES, silk floss filled, for cot or hammock; special 1.98

HAMMOCKS, navy, reclaimed—in good condition, at 1.98

ARMY BLANKETS, wool, reclaimed 2.50

GROCERY DEPARTMENT SPECIALS



Evaporated Peaches. Blue Ribbon br., 11 oz. pkg..25c val., 15c

Del Monte Pineapple, selected slices, No. 2½ can 31c

Del Monte Peaches, yellow cling, halves, No. 1 can ..... 19¢

Snyder's Chili Sauce, 16 oz. bottle, 50c value, at ..... 19¢

Salmon—Nile Brand, very high grade, 1 lb. cans ..... 12¢

J A M—Glen Rosa Brand, 16 oz. can of pure jam ..... 11¢

BARNEY'S ARMY STORE

Building Formerly Occupied by the American Express Co.

Near State, Opp. Majestic Theater

23 W. MONROE ST.

No Connection With Any Other Store in Chicago

Stores in Chicago and St. Louis

WORLD'S GREATEST ARMY GOODS STORE

ATTLE SCARRED ERO MUST HAVE OB—OR EVICTION

espite Wounds He Can Do a Real Man's Work.

BY CAPT. T. J. BONNIWELL.

Here is a real man. He's the type of erican to be proud of. He's just overed from a flock of war wounds, d his landlady said yesterday: "Out go with your wife and babies if don't pay the rent."

But H. is out of a job. He's broke. wants steady work and hard work. you help him?

H. was born in St. Louis of German ntage. At the outbreak of the war shipped in a cattle boat to England d enlisted with the "Tommies" der a Swedish name. While fight- the German forces he received a bayonet wound, March 10, 1915.

Gased and Shot Twice.

Twenty days later the enemy flung t one of their first gas clouds and he s a victim. Then he was sent back the fray again. On Sept. 25, 1915, a llet hit him directly under his right Going over the top on April 10, a shell fragment bit off a part of left foot. Dec. 9, 1916, he was nded again.

Despite of his wounds there's le in the old trench fighter yet. He s in good, honest day's work—and s it. He spent all his life rail- but that rifle ball affected the in his right eye. Phone the erican Legion for him.

1,900 Are Seeking Places.

Do you want an accountant? A tech- l expert? A hustling, grinning, ewearing salesman? Skilled or un- lled labor? The Legion can supply Mr. Employer, with the man re looking for. There are nearly jobless ex-service men waiting after day in the Legion's offices s from you.

LEGION MEETING TO START AID FOR EX-SERVICE MEN

bilitation of the ex-service man woman, whose earning capacity been lessened as the result of the will be one of the subjects dis- at the third annual convention the Illinois department, American ion, Oct. 10 and 11.

Commander William R. McCauley ake up the problem from every in his report to the 900 delegates will attend. While Illinois has greater progress than any other in the nation, there is still much be done. As the first step in refit- the Illinois service men and women civilian life, the Legion has con- ted a survey throughout the state. Charles R. Forbes, head of all the ernment soldier bureaus, on his re- visit to Chicago, said he thought highly of the plan that he had adopt- as the model for every district the country.

Invitations have been sent to both President Coolidge and Gen. Per- g to attend the convention.

WIFE FAILS TO APPEAR.

When Mrs. Lottie Corderey, 41 years old, 1 West Washington boulevard, and Lester e, 34 years old, 824 North Troy street, peared in the Desplaines street court yes- day, charges of disorderly conduct were dis- ssed because Payne's wife did not appear.

Special for Today

FUR SALE

We sell Fur Wraps of unusually fine quality and elegance of workmanship at prices that are astonishingly reasonable. These garments are designed and worked by master furriers and their values cannot be equaled.

Seal Coat $55.00
Marten Trimmed Hudson Coat 75.00
Kolinsky Coat.. 55.00
Mink Throw... 80.00
Mink Cape 75.00

The Riviera De Luxe
Parlor Fur Shop
4932 North Racine Avenue
Racine at Broadway
So. of Riviera Theater Bldg.
Open Evenings and All Day Sunday



Special
100 Smart
FALL HATS
For Women and Misses
An exceptional showing of individual designs.
$10
CharlotteHat Shop
(10th Floor) Stevens Building
17 N. STATE STREET

If You Want to Know How to Get A Real Home QUICK!
Ask Mr. Lowery"
Whatever your home buying problem, he will help you solve it.
Address N C 519, Tribune

GRAND JURY TO SIFT 'GRAVEYARD' OF 'STOLEN' CARS

Crowe Calls Owners of Autos Found.

Forthwith subpœnas for the twenty-one owners of scuttled automobiles dug out of the "auto graveyard" near Summit, Ill., were issued yesterday by Ben Newmark, chief investigator for State's Attorney Robert E. Crowe.

The summons call for the appearance of the men Monday morning at the Criminal court building, where they will be questioned in connection with charges that the cars were buried by a gang which disposed of machines for persons seeking to collect insurance. The value of the machines thus far found is set at between $50,000 and $100,000.

Will Ask for Indictments.

Following the questioning of the men Mr. Newmark announced he would immediately go before the grand jury and ask for indictments on conspiracy charges. Witnesses from several Chicago insurance companies will testify.

First evidence of an automobile gang having for its purpose the disposal of stolen machines was found early in August. At that time boys playing near an abandoned quarry on the Des Plaines river near the Santa Fé railroad at Summit noticed a car. Police investigated and with the aid of a diver the machines were recovered.

List of Cars Found.

Members of the automobile squad under Newmark have been investigating for the last two weeks. Cars found and their owners follow:

P. Chavis, 1648 West Roosevelt road, a Paige seven passenger car.

Raymond Powers, 937 West 54th place, a Packard two passenger.

Frank King, 2054 North Laramie avenue, Elgin five passenger.

Sam Pincus, 1507 South Turner avenue, a Mercer five passenger.

Charles E. Sawyer, 2144 Jackson boulevard, a Chandler seven passenger car.

T. J. Sullivan, 5356 South Halsted street, an Oakland five passenger.

L. Grodzinas, 6108 Vernon avenue, Ford.

William Whitehead, 6117 Calumet avenue, a Chalmers five passenger.

B. Ronsky, 1633 West 12th street, a Dodge taxi.

Harry Young, 2846 39th place, a Studebaker five passenger.

Fred Davis, 1431 South Sawyer avenue, a Crow Elkhart car.

Stanley Maciek, 3315 Auburn avenue, a Packard.

Dave Raff, 1344 South Clifton Park avenue, a Stutz five.

George Novak, 7320 Oglesby avenue, a Stevens Knight four passenger.

H. Click, 1724 Taylor street, a Dodge taxi.

Thomas Fahey, 7940 May street, a five passenger Paige.

William Thornbugh, River Forest, a Paige sport car.

Rose Salvatore, 1509 Taylor street, an Oakland five passenger.

C. D. Gun, a Reo Checker cab.

Also a Ford car, owner not yet identified.

The National Fire Insurance company, the Chicago Motor Club Insurance company, and the C. D. Green Insurance company are three of the complaining companies.

Threatens Wealthy Woman for Vocal Study Funds

New York, Sept. 10.—[Special.]—William M. Gibson, 25, of Black Water, Mo., was held in $500 bail today for examination on a charge of having sought to frighten wealthy persons into paying for furtherance of his vocal training. The police say Gibson wrote threatening letters to his prospective victims, who included Mrs. E. H. Harriman and others, demanding loans and warning them that unless they were forthcoming he would turn bandit and prey on wealthy women.

Gibson had sung in several musical shows in western cities and came to New York some time ago to embark upon a career.

FALL FROM WAGON FATAL.

An unidentified man, 59 years old, died yesterday in Alexian Brothers hospital of a fractured skull, sustained when he was thrown from a city garbage wagon he was driving. The body is at 3037 Lincoln avenue.

EVANSTON'S 6TH J. P. REFUSES TO BE 'BAMBOOZLED'

Samuel Harrison, justice of the peace in Evanston for twenty-five years, announced last night that he would "spring a sensation some time this week that'll knock the hats off the five upstarts," who, he says, are trying to "shanghai" him out of office.

Justice Harrison continued to perform marriages and other services for Evanstonians after it was announced last June that he came down the home-stretch sixth in an election for five J. P.'s.

Assistant State's Attorney Michael W. Cagney notified him on Aug. 29 that he had no legal right to act as a justice. Mr. Harrison merely shrugged his shoulders and went on holding court.

"I'm the only authorized justice of the peace in Evanston, sir," he said last night. "They can't bamboozle me. Just wait until I blow off the roof with my sensation. I'll show the community, in which I've lived fifty years, that my five rivals are serving illegally and should be ousted."

ENGLER and BURGESS ENGLER and BURGESS

FURS
at Interesting Prices

In replenishing our stock after the tremendous sales of August, we have been able to secure very advantageous prices on furs which, both as to style and quality, are thoroughly representative of this shop. At this time we herald an exhibition including not only those models which attracted so many customers during the past month but also several fur garments of "last-minute" origin.

Engler & Burgess
furs exclusive
76 EAST MADISON—NEAR MICHIGAN

"WHAT WOULD YOU DO IF YOU HAD $15,000,000?"



John T. McCutcheon

YOUNG HARRY BACON'S only bid to fame was a reputation acquired in college and army camp as an amateur boxer. Then, unexpectedly and irrevocably, he became the possessor of $15,000,000. He wondered if Muriel Lannard would still refuse to marry him. Harry would like to tell the coldly polite woman he aimed to make his mother-in-law all about his money. But he controlled this natural desire and decided to keep his good fortune secret for a while.

SUCH is the start of "An Heir At Large," the new cartoon-serial written by John T. McCutcheon, which starts tomorrow morning in The Tribune. You remember with what breathless interest you followed "The Restless Age," McCutcheon's last cartoon-serial. This new one is a thrilling tale of love, money and adventure. It will be followed eagerly by half a million readers of The Daily Tribune.

THE cartoon-serial is a new form of illustrated literature devised by McCutcheon. Many readers remember well some of his earlier serials, including "Congressman Pumphrey, the People's Friend," and "Dawson, '11, Fortune Hunter." McCutcheon has made this form of cartoon a Monday morning institution to such an extent that no hero in fiction is so widely talked about in everyday conversation as those created by this masterly cartoonist and humorist. You'll regret missing a single installment of this weekly serial.

AN HEIR AT LARGE

John T. McCutcheon's cartoon-serial

Every Monday morning in The Tribune: starting tomorrow

Before-the-war prices restored
—in—
Brevoort Hotel Restaurants



Remember "'way back when" in Brevoort Hotel you could have that toothsome morsel, Breast of Guinea Hen, at 75c? And that dish to which few dishes are comparable, Whole Broiled Baby Lobster, also at 75c? Well—tell it to the world—ye goode olde times have come again.

Every Noon and Evening
Commencing Today
and continuing as long as market prices permit:

Breast of Guinea Hen
75c

Whole Broiled Baby Lobster
75c

Exactly the same prices that prevailed before the war.

Exactly the same famous dishes, served in exactly the same inimitable Brevoort way.

Friends, we have awaited, more impatiently than you, the day when we could make this announcement. Brevoort Hotel Main Restaurant and Old English Grill have long been the gathering places of those who value the charm of combined excellence in food, excellence in service and the fine old traditions of American hospitality which The Brevoort has always upheld.

Today, old friends and new will, no doubt, celebrate with us the return of the good old "times when"——

THE RESTAURANTS OF
BREVOORT HOTEL
MADISON STREET east of LA SALLE
R. E. KELLIHER, Manager E. N. MATHEWS, President

Payments $10 Per Month **Starck** We Accept Liberty Bonds

Pay No Money Down

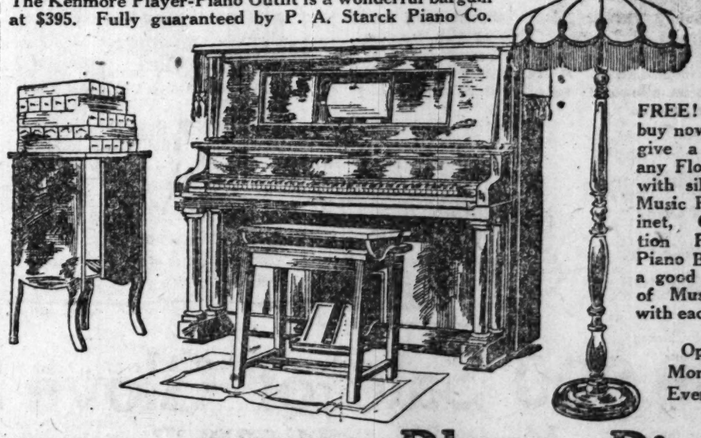
Special Player-Piano Offer—NO CASH DOWN

Turn in your present piano or phonograph as first payment on a new Starck-Kenmore Player-Piano. At the end of 30 days begin your regular monthly payments of $10. Surprise the family with a new Player-Piano, an instrument that every member of the family can play and enjoy.

The Kenmore Player-Piano Outfit is a wonderful bargain at $395. Fully guaranteed by P. A. Starck Piano Co.

IN 30 DAYS MAKE YOUR FIRST PAYMENT OF **$10 Per Month**

Special Starck Player-Piano Offer



FREE! If you buy now we will give a mahogany Floor Lamp with silk shade, Music Roll Cabinet, Combination Player-Piano Bench and a good selection of Music Rolls with each player.

Open Monday Evening

A Description of the **Kenmore Player-Piano**

It is a full-size Player-Piano, playing all 88-note music. Choice of oak or mahogany case, beautifully finished. The player-action is of the latest type and exceptionally responsive. FULLY GUARANTEED! THE KENMORE Player-Piano compares favorably with instruments selling at $650.00 to $750.00 and the complete outfit is now only

$395

OUT-OF-TOWN CUSTOMERS
We ship any Piano or Player-Piano anywhere in the U. S. direct from our factories, Chicago, on our FREE TRIAL, NO MONEY DOWN, EASY PAYMENT PLAN. Write for Special Bargain Bulletin.

P. A. Starck Piano Co.
Manufacturers of Starck Grand, Upright and Player-Pianos
210-212 S. Wabash Ave. (near Adams) Chicago
OPEN MONDAY EVENING

NEW STARCK PIANOS
At Low Factory Prices
We are manufacturers of Starck Grand, Upright, and Player-Pianos. If you are thinking of buying a new Piano or Player-Piano get our FACTORY PRICES AND EASY TERMS.

FOUR WEDDINGS IN ONE DAY DRAW SOCIETY'S NOTICE

Miss Hobart Is Bride of Leonard Prince.

The wedding of Miss Hannah Nell Hobart and Leonard Morton Prince took place yesterday afternoon at 5 o'clock at St. Andrew's chapel, St. James Episcopal church. The service was read by the Rev. Frank Meyers, assistant rector. The bride was given in marriage by her father, Walter Scott Hobart of San Mateo, Cal. Miss Sarah de Witt Coffin of Rose Valley, Cal., was the bride's only attendant, and Spencer H. Logan of Chicago served as best man for Mr. Prince. After the wedding there was a supper at the Drake.

Only immediate relatives were present, including the bride's mother, Mrs. Charles Wheeler Jr. of Bryn Mawr, Pa.; the bride's sister and brother, Miss Ruth Mary Hobart, and Walter Scott Hobart Jr., and the bridegroom's parents, Mr. and Mrs. George Halleck Taylor of Chicago. Mr. Prince and his bride will reside temporarily, after returning from a wedding journey, with Mr. and Mrs. Taylor at 59 East Division street.

Rain Prevents Garden Service.

The rain yesterday morning necessitated a change of plans for the marriage of Miss Mary Dennehy and Hempstead Washburne, which took place at 11 o'clock at the Winnetka residence of the bride's parents, Mr. and Mrs. Thomas C. Dennehy of 1549 Astor street. The service was to have been read in the garden and the wedding breakfast was to have been served there, but instead both the ceremony and the breakfast took place in the house.

Mgr. Fitzsimmons of the Holy Name cathedral officiated. The bridegroom is a son of Mrs. Hempstead Washburne of 1235 Astor street. About 250 persons witnessed the ceremony which made Miss Dennehy the wife of her childhood playmate. Both young persons are popular members of society's younger set.

In Mother's Wedding Gown.

The bride wore her mother's wedding gown of white satin with trimmings of Spanish lace and a veil of tulle held with a coronet of orange blossoms. She carried white valley lilies.

The maid of honor, Miss Virginia Dennehy, and the bridesmaids, Miss Annette Washburne, Miss Isabel Watkins, Miss Catherine Rehm and Miss Dorothy Palms of Detroit, wore frocks of lavendar and blue chiffon, with hats to match, and carried bouquets of lavendar orchids.

Gratiot Washburne was best man for his brother, and the ushers were Clarke Washburne, another brother, Farwell Winston, Richard D. Stevenson, Thomas C. Dennehy Jr., Boardman Conover, Alexander H. Revell Jr., Vaughan Spalding and Dwight Douglas of Detroit. After a wedding trip in the east Mr. and Mrs. Washburne will live at the Horton apartments, Dearborn parkway and Burton place.

North Side Ceremonies.

Two other interesting weddings on the north shore yesterday were those of Miss Dorothy Taylor and Walter B. Gerould, which took place in the Kenilworth Episcopal church at 8:30 o'clock in the evening, and of Miss Kathryn Stevens and Webster Stafford at the same hour at the residence of the bride's parents, Mr. and Mrs. R. W. Stevens, in Highland Park.

Mrs. Gerould is the daughter of Mr. and Mrs. Henry Taylor Jr. of Kenilworth and Mr. Gerould is the son of Mrs. Frank Wheelock Gerould of Evanston. The bride wore a gown of white satin and beaded chiffon with a satin train. Her veil of tulle was held in place with a wreath of orange blossoms and she carried white roses and lilies of the valley. The Rev. Herbert C. Edwards of Lake Forest read the service.

Miss Stevens wore a gown of D'Alencon lace with a train and veil of the same. Mr. Stafford is a son of Mr. and Mrs. E. H. Stafford of Glencoe. The Rev. Dr. Cornell of Glencoe performed the ceremony.

Mrs. Margaret Martin, 3700 Pine Grove avenue, announces the marriage of her daughter, Nora, to Thomas D. Frahler at St. Mary's of the Lake church, last Tuesday evening. The Rev. John Dennison performed the ceremony. Mr. and Mrs. Frahler will be at home after Nov. 1 at 7642 Eastlake terrace, Rogers Park.

TWO DIE IN WRECK.

Stamford, Conn., Sept. 10.—Two persons were killed, three seriously hurt, and many others slightly injured in an accident to a car in the Rubin and Cherry carnival train over the New York, New Haven and Hartford railroad at Noroton this afternoon.

If You Want to Know How to Get A Real Home QUICK!

"Ask Mr. Lowery"

Whatever your home buying problem, he will help you solve it.

Address N C 519, Tribune

WORLD IN MORAL DROP, BUT PARTICULARLY U.S., METHODISTS ARE TOLD

LONDON, Sept. 10.—[By the Associated Press.]—That the world has fallen into a moral slump, that there has been a universal recrudescence of sin, particularly in America, and that physical force rather than the moral law has been given supremacy, were among the declarations made here today by the Rev. Ezra Squier Tipply of Madison, N. J., in an address before the Methodist ecumenical conference.

In his address on the subject, "Christ the World's Greatest Need," he attacked modern civilization generally, declaring that ideals have undergone amazing changes and that conceptions of primary principles have been distorted. Truth has been perverted, Christian virtues have lost their divine luster, and the sense of sin has been dulled, he declared.

"There is a growing vulgarity and recklessness in dress and behavior," he continued, "and an increasing disregard for the sanctity of the home. The world is groaning under industrial coercion, oppression, antagonism, race riots, ignorance, and illiteracy. The world wants to be rid of poverty, ignorance, lust, greed, violence, ill will, social injustice and hatred of war.

"What help is there for this broken world? Naturally we look to the church, but we find it full of imposing ceremonies, thundering moralities, rigid decencies, the clatter of rules, platitudes, venerable traditions, infinite cog wheels of organizations—everything except the spirit of the Galilean peasant who came to plant in the garden of the world the seed of the love of the Almighty."

PASTOR RESIGNS AFTER WOMAN MAKES CHARGES

Norwalk, Conn., Sept. 10.—[Special.]—Dr. De Witt Talmadge Van Doren, for twenty-five years pastor of the First Baptist church of Norwalk, and recognized as one of the most eminent metaphysicians in the country, has resigned as pastor of the church as a result of charges preferred against him by Mrs. Justin Gruell, sister-in-law of Johnny Gruell, cartoonist.

Mrs. Gruell alleged that on her second visit to the pastor for treatments he insulted her and acted in a way unbecoming a gentleman. Dr. Van Doren denied the charges and no action was taken.

Although no other action was taken, the matter has disrupted the church. Twenty-five members have resigned, and as many more are staying in, they say, merely to be able to have a voice in further consideration of the case. Last Sunday there were but fourteen in the congregation.

TRIO CONFESS TO THEFT OF $15,000 LIBERTY BONDS

Last Thursday three young men got $15,000 in Liberty bonds from the brokerage firm of C. F. Childs & Co., 208 South La Salle street, through a forged trust letter.

Thursday night Lieut. James E. Doherty and the "flivver squad" of the Austin station—Sergeants James Hays, John Tolen, and L. C. Young—arrested one of the trio. Friday night they arrested the second. Yesterday they arrested the third man and reported that all the bonds have been recovered. The men have confessed.

The prisoners are Wilfred John Hynes, 5059 Park avenue, 22 years old; John Ford, 330 South Lombard avenue, Oak Park, 20 years old, and George L. O'Hara, 5413 Washington boulevard, employed by a loop broker.

Hynes tried to cash one of the bonds at the Century Trust and Savings bank.

$30 MURDERS DESCRIBED IN CONFESSION

New York, Sept. 10.—[Special.]—Twenty Camorra murders in the United States were cleared up by full confessions obtained today by Detective Sergeant Michael Fiaschetti of the Italian police division and Assistant District Attorney P. Francis Morro, they announced tonight.

Today's confessions are supplemental to those of Barloe Fontaino, a barber, who said 200 murders in New York and probably 100 more in other parts of the country were the work of murder bands.

Joseph Ales, alias Joe Napoli, brought here from Detroit, and Carlos Barhar, arrested in New York, were the authors of the new confessions. Ales is said to have admitted being a professional killer employed by Camorra groups, and his regular fee was $30.

Ales has been held for further hearing Wednesday in charges to answer on which he was brought to New York.

Lane Bryant

New York Paris

Announce a Complete Formal Opening and Showing of the Lane Bryant

New Fall Fashions

with Slenderizing Lines

Beginning the Week of Monday, Sept. 12th



Mochatex Tailleur. Hand embroidered, new flare sleeves, flare effect, handsomely trimmed with Beaver.

Second Floor

OUR business has been built on a single idea—to provide for Stout Women (sizes 38 to 56) the same Fashionable Apparel Service that other exclusive fashion shops offer only to slender women.

THIS season our showing of the latest fashions is larger and better than ever before. Styles of the hour; fabrics that are new and luxurious; tailoring of the highest class, and prices that are no higher than those of ordinary garments.

In Brilliant Array:

Coats Wraps Tailleurs Frocks
Gowns Skirts Blouses Furs
Hats Sweaters Corsets
Underwear, Etc.

Wabash Avenue — Lane Bryant — Washington Street

GATELY'S



A SPECIAL PURCHASE

SALE

Of Frocks and Suits In the New Fall Modes

By constant and intimate touch with the market, the Gately Organization is able to provide from time to time merchandise that can be designated as unusual value. In this sale we offer values of such outstanding importance that they can rightfully be called unusual.

Discounts ranging from 30% to 50%, which makers were willing to allow us because of the backward season, and because of the Gately buying power of 106 stores, are given to our customers in this special purchase sale.

Black Canton Crepe and Navy Poiret Twill Frocks
VALUES UP TO $50
These are dresses embracing the newest style tendencies as interpreted by fashion's decree, expressing smartness and good taste. Some are very plain, suggesting exclusiveness and refinement; others are generously embroidered in silk yarn, while again you will find many styles tastefully decorated with beautiful beads and tinsel cord. 29.50

Taffeta Frocks
VALUES UP TO $35
Fifty charming taffeta dresses, many of the straight line models as well as other popular styles, are offered Monday at $12.50. In this assortment there are values up to $35 and $40. 12.50

Last of Our Summer Stocks
You may have your choice of any wash dress in the house, value up to $30.00, at a remarkable low price of $5.00. The assortment contains voiles, organdies, linens and ginghams. 5.00

FALL SUITS
Plain and Fur Trimmed
At Astonishing Reductions

$40 Tricotine Suits, beautifully tailored, at 19.50
$50 Velour and Tricotine Suits, 29.50
$60 Yalama and Velour Suits, fur trimed, 39.50
$80 Duvet de Laine with beaverette and mode fur trimming at 49.50

Open a Charge Account
You need not pay all in 30 days. Strictly one price, cash or charge.

Englewood Store—6306 South Halsted

GATELY'S 2nd, 3rd and 4th Floors 6 South State Street

Over Castle Motion Picture Theater

SEE OUR SUIT AD ON ANOTHER PAGE

Buy Now for Christmas Gifts
To effect savings of from a third to one-half is real economy. This is an unusual opportunity.

CHAS·A·STEVENS & BROS.

DAYLIGHT BASEMENT

This Is an Extraordinary Sale
The unusual opportunity to select beautiful, high quality garments at these low prices makes this an extraordinary sale.

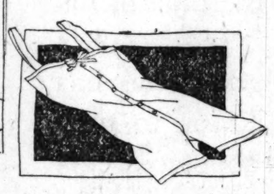
More Than 4,000 Garments Glove Silk Underwear
Every garment has just arrived and is fresh and new. This is the largest single purchase that has ever come to this department. A tremendous price concession allows us to offer it at unheard-of low prices.



Our Great Purchase of Glove Silk Underwear
Beautiful garments—more than 4,000 of them to choose from. Additional space and salespeople will be used. This is the greatest silk underwear sale that we have ever attempted.

Underwear Section, Daylight Basement





Underwear Section, Daylight Basement

$9,000 Sale of Glove Silk Underwear

More Than 4,000 Garments at Unusual Prices

900 Glove Silk Vests
Sale Price, $1.45
This low price is about the maker's usual cost, less than half what you would ordinarily have to pay for such high quality garments. They are extraordinary values at this low price.

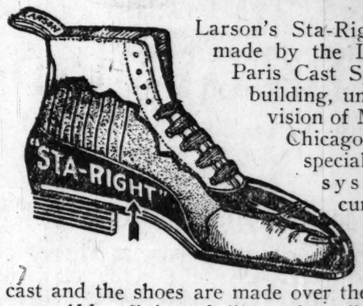
1,800 Glove Silk Vests
Sale Price, $1.75 to $3.75
You will be pleased with their beauty and quality. The colors are: Pink, white and orchid. Plain and embroidered models with band or bodice tops. Drop stitch models are included. Sale prices, $1.75, $2.15, $2.45 and $3.75.

970 Glove Silk Bloomers
Sale Price, $2.45 to $5.95
It is seldom indeed that such beautiful silken garments may be purchased at such low prices. The colors are pink white, navy, black, brown, peacock, purple and orchid. They come in knee length. Drop stitch models are included.

300 Union Suits, envelope style, are included in this sale. Sale prices, $2.45, $2.95 and $3.45.
209 Glove Silk B. V. D.'s. They are very specially priced at $4.95.
ALL GARMENTS ARE PURE SILK—NO FILLING—ALL PERFECT GARMENTS—NO SECONDS

ON SALE—DAYLIGHT BASEMENT

Wear Larson's Sta-Right Shoes and Arch Supporters and Save Your Energy



Larson's Sta-Right Shoes are made by the Larson Plaster Paris Cast System of shoe building, under the supervision of Martin Larson, Chicago's noted shoe specialist. By this system every curve, bulge and hollow of your foot is reproduced in a cast and the shoes are made over these casts. Rid yourself for all time of all your foot ailment by fitting your feet with a pair of these wonderful shoes. The price of the shoes is $25 and up, depending upon the requirements. The plaster casts are $10.

Enjoy Perfect Foot Health

Larson's Famous Arch Protectors Will Help You

The Larson Self-Adjustable Sta-Right Arch Protector allows the muscles and nerves of your feet to relax and return to their proper position and to function without any restraint whatsoever. This Arch Protector will fit snugly inside the stocking or sock and can be worn in any shoe. Price $10 a pair. With casting, $20. Come in today and inspect this wonderful appliance.



Martin Larson & Son
369 W. Madison St., at the Bridge

A STORY & CLARK PLAYER PIANO



HEAR IT PLAY

and then realize how wonderful is the reproduction of all music when played by this delightful instrument.

Its quality of tone and beauty of design and finish place it in a class with the finest of instruments. In addition it contains all of the latest improvements.

If you ever wanted a player piano in your home, this is the instrument to buy. We invite you to take advantage of this offer with the least possible financial inconvenience to yourself.

Send this coupon today.

STORY & CLARK PIANO CO.
315-17 South Wabash Ave., Chicago
Please send to me your latest Catalog.
Name .....
Street and No. .....
City ..... State .....

Story & Clark PIANO COMPANY
315-317 So. Wabash Ave.
CHICAGO
Open Monday Evening.

ARE YOU LEAVING CHICAGO? RANDOLPH 5180 SEE US
The Central Furniture Packing Co.
724 First National Bank Bldg.
PACKING AND SHIPPING
Household Goods and Office Furniture
Our Specialty

1921 Will Reward FIGHTERS
is rewarding!



SUITS
Fur Trimmed
ng Reductions
s, beau- at 19.50
ricotine 29.50
Velour ed, 39.50
e with beaverette trim- 49.50

Charge ount
pay all in 30
y one price,

Over Castle Motion Picture Theater

Y & CLARK ER PIANO



IT PLAY
lize how wonder- production of all played by this de- ument.
ty of tone and esign and finish a class with the ruments. In ad- tains all of the ements.
wanted a player home, this is the buy. We invite dvantage of this e least possible inconvenience to
upon today.
ARK PIANO CO., bash Ave., Chicago. your latest Catalog.
.....
.....
.....State.....
& Clark
Wabash Ave. CAGO
day Evening.

rding Fighters

COMMONWEALTH PLAN TAG DAY ON TOMORROW

31 Charities to Benefit Through Donations.

The first tag day under the new rules laid down by the city council will be held tomorrow when tags will be sold to raise funds for thirty-one charitable organizations.



ALD. A. O. ANDERSON.

Ald. A. O. Anderson heads the aldermanic committee which devised the new rules under which tag days will be limited to three a year. Under the old system tag days numbered nearly a hundred in twelve months.

Children's Tag Day Soon.

In addition to tomorrow's tag day for the miscellaneous charities, there will be another Oct. 17 for the children's charities associated under the name of the Children's Benefit league, and one next spring for adult charities.

Each of the thirty-one organizations will be allowed 125 taggers today. No workers under 17 years of age will be allowed.

List of Beneficiaries.

The thirty-one charities, organized under the name Association of Miscellaneous Charities, are:

American Ladies' Aid society.
Beth Zion Charity society.
The B. Friendly Visiting Ladies' society.
Chicago Consumptive Aid society,
Chicago Junior School association,
Chicago Ladies' Gmilas Chasodim society,
The Chicago Ladies' Aid society.
The Co-operative league,
Children's Ward of the Chicago Osteopathic hospital.
Daughters of Zion Jewish Day Nursery and rest home.
Douglas Park Jewish Day and Night nursery.
Daughters of Jacob South Side Day nursery.
Good Will workers.
The Humboldt Daughters of Israel Unterstuetzung verein.
Independent Sisters of Charity.
The Julia Johnson Home for Working girls.
Kranker Relief verein.
Lichem Loaniem Ladies' Aid society.
Progressive Battomme circle.
Northwest Side Sisters of Charity.
Pinsker Umgegant Relief verein.
Ruskurover Unterstizung's Verein and Relief committee.
Sheltering Children's aid.
Switzland Women's National Association home for Children.
Sisters of the Helping Hand.
United Lithuanian Roman Catholic Charities of America.
United Sisters of Charity.
The Little Wanderer Association of America.
Ye Necessity Club Day nursery.
Ye Ladies' Society for Incurable Orthodox Jews of Chicago.

AGED MAN FOUND DEAD OF GAS.

Rudolph Sulke, 70 years old, was found dead on the floor in the kitchen of his home 3923 Kirsch street yesterday by police who were summoned when a neighbor detected the odor of gas. Burners in the kitchen gas stove were open. Sulke lived alone. His daughter, Mrs. John Youngquist, 936 North Spaulding avenue, was notified.

Mothers-to-Be

Thousands have found freedom from embarrassment in Lane Bryant Maternity Garments—have taken pride in their appearance and comfort in the full, roomy models that are self-adjusting for wear during all stages of maternity, and after baby comes as well.

Lane Bryant

Maternity Dresses 19.85



Becoming basque model of All Silk Crepe de Chine. The smart effect is enhanced by the contrasting color Crepe de Chine used for the chic roll collar and effective sleeve trimming — "no maternity look."

Now Showing Fall Styles in *Coats, Wraps, Frocks, Gowns, Underwear, etc.*

Maternity Corsets, very special at 3.95
All Wool Serge Skirts, special at 8.95
Infants' Knit Sleeping Garments, 98c
Infants' Hand Made Dresses, special, 1.75
Layettes, 36 pieces, very special at 12.95

Lane Bryant
Wabash Ave. at Washington

If You Want to Know How to Get A Real Home QUICK!

"Ask Mr. Lowery"

Whatever your home buying problem, he will help you solve it.

Address N C 519, Tribune

MADELYNN PINS HOPE OF LIBERTY ON EX-HUSBAND

Puts Her Whole Fight in His Hands.

Los Angeles, Cal., Sept. 10.—[United Press.]—Madelynn Obenchain today announced she had cast aside every one except her divorced husband in her fight against the charge of murdering J. Belton Kennedy, wealthy broker.



THOMAS L. WOOLWINE.

Ralph Obenchain, her former husband, is now regarded by Madelynn as "Steady Ralph, the man in a million," she said in an interview.

He is a lawyer and will defend her in court. She has discharged Paul Schenck, noted criminal lawyer. Furthermore, she stated she would refuse to go to trial jointly with Arthur Burch, indicted with her for the murder. It is understood that while District Attorney Thomas Lee Woolwine prefers to try them together he will make no strenuous objection to separate trials.

"Burch had no more to do with the death of Kennedy than I had," Madelynn said.

She reiterated her story that Kennedy dropped dead at her side on the steps of his Beverly Glen bungalow following a shot from the dark.

"Burch and I have no defense in common. He will have to paddle his own canoe. But he will be acquitted," she said.

"I know Burch did not like Kennedy, but I know that he did not kill him. I am afraid I have harmed Burch by my silence. This has led to an impression that I was shielding him. This is untrue."

Application for bail was filed today by counsel for Madelynn. The application states that she has been in a state of physical collapse since her incarceration in jail.

MRS. STONE SAYS EX-CONGRESSMAN STOLE DAUGHTER

Peoria, Ill., Sept. 10.—Mrs. Claude U. Stone, divorced wife of the former congressman and one time postmaster here, today declared her belief that the child's father is the abductor of Shiellegh Stone, their 7 year old daughter, who yesterday was kidnaped from her mother's yard.

Yesterday afternoon Mrs. Stone appeared at the police station and said her neighbors told her a man resembling Stone had taken the girl from the back yard and had driven away with her in an automobile.

Mrs. Stone was divorced July 7, 1917. Stone's lawyers assert if he is the kidnaper he has a legal right to do so, "as Stone obtained his divorce on the ground of desertion."

In a recent decision of the court, the lawyer said, Stone was given the custody of the child.

Police have decided the case is a matter for the courts.

RECOVER $10,000 STOLEN RING.

A ruby ring set in a circle of twenty small diamonds, valued at $10,000, was recovered yesterday by Chicago detectives on information furnished by Denver police. The ring was stolen in a Denver club by a Negro porter, sold to a Pullman porter, who disposed of it for $125 to a woman coming to Chicago. Names were withheld by the police.

HOTEL FLOOR IS SET ASIDE FOR HARDING PARTY

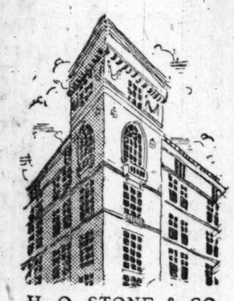
Atlantic City, N. J., Sept. 10.—[Special.] — Unusually large week-end crowds thronged the Board Walk tonight and greeted President Harding and his party, who arrived here by automobile for a vacation visit of several days.

At the Ritz-Carlton hotel, the entire fifth floor has been shut off and a private elevator has been assigned to the President's party.

A special motion picture machine has been placed in the President's suite.

THE MONTEREY

Clarendon Avenue at Junior Terrace



H. O. STONE & CO.
111 W. Washington St.
Agents for the Property

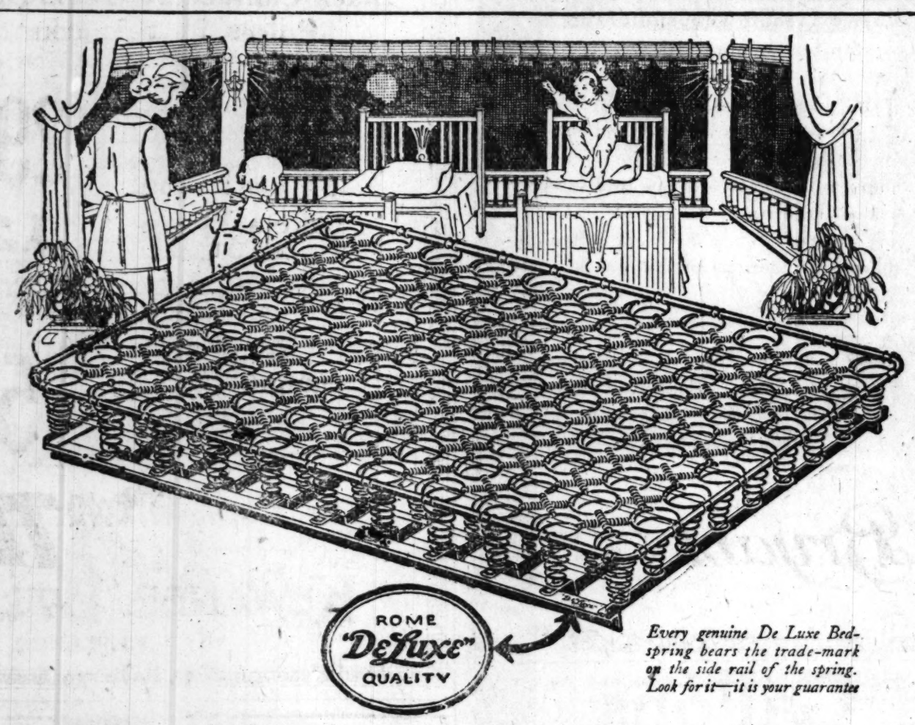
HAROLD H. GRISWOLD
Residential Manager

THE SUPERIOR APARTMENT HOTEL

Already noted for the character of the service and the clientele, THE MONTEREY offers to discriminating people the comfort and luxury of the first-class hotel with an atmosphere of exclusive quiet.

Several apartments, in varying sizes, complete in every detail, are available for immediate occupancy or for October reservation.

It is an assurance of the character of THE MONTEREY that the apartments are rented on lease only.



ROME "DeLuxe" QUALITY

Every genuine De Luxe Bedspring bears the trade-mark on the side rail of the spring. Look for it—it is your guarantee

"DeLuxe" The Bedspring LUXURIOUS

The Bedspring Disease

Many people doctor for ill health when all they need is a scientific bedspring—the Rôme *De Luxe*.

The ordinary woven wire, coil or national Spring often causes backache, listlessness, headache and grave functional disorders—because they fail to support the "in" curves of the body, and press too severely on prominent parts. This distorts the spine, causing nerve pressure, the source of many diseases.

The Rome Quality *De Luxe* Bedspring is scientifically designed to fit the body. It molds itself to every contour, allowing the spine to remain straight and the muscles relaxed. A unique feature of the Rome *De Luxe* Bedspring is the special construction which prevents sagging and permits a grown-up and a child to lie side by side, each on his own level, in perfect comfort.

Examine the Rome *De Luxe* at your dealer's. The more carefully you compare the Rome *De Luxe* with any bedspring at any price, the more certainly you will recognize its superior luxurious comfort. It is always finished in Rome Gray enamel, and on the side rail appears the Rome Quality Trade Mark, which identifies all Rome Products. Look for it—it is your guarantee. The *De Luxe* is interchangeable—fits either wood or metal beds.

KINNEY-ROME COMPANY - CHICAGO

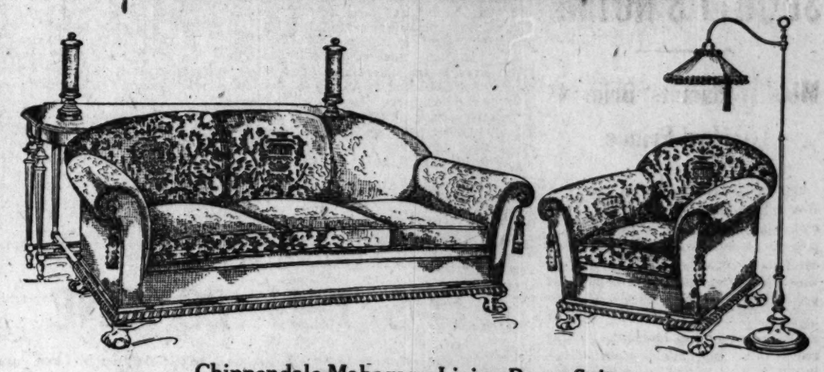
Note:—Don't accept a substitute. If your dealer cannot supply you with a Rome Quality De Luxe Bedspring, write us and we will refer you to one who can

Sleep on a De Luxe Bedspring



"It's the BEDSPRING, *not the bed or mattress, that makes all the difference"*

Scholle's Semi-Annual Sale of Good Furniture



Chippendale Mahogany Living Room Suite, covered in Figured and Plain Mohair Velour in Taupe or Burgundy, trimmed with heavy Passementerie Tassels.

	SALE PRICE
Davenport	$235.00
Easy Chair	140.00
Reading Lamp	70.00
Table Torchieres, each	18.00
Sofa Table	57.00

EVERY little while you probably "take a look" through your home, just to see how things are; if everything's clean and in good order. You may see a corner where another chair is needed; or a room that would be better off for an extra rug, or a new rug.

You know; sort of a general inspection of the whole place. It's a very good idea; it's so easy to get used to things as they are that we're likely to overlook the needy spots.

We've just been doing that in our store; not taking inventory or anything so formal as that; simply looking around to see if there is something lacking, or not the right thing.

We just want to tell you that we've got a very complete stock of very fine furniture; all of it Scholle quality. We didn't discover any needy spot; everything's here that anybody could ask for; new, beautiful goods.

And the prices! All you need to do to appreciate how low they are is to look at the furniture and make your own comparisons. During this special sale we're offering some very amazing bargains.

If you need rugs

It doesn't make any difference what kind of rugs you want; the costliest Orientals, or the inexpensive domestics; our rug department has what you want; and we want you to have what you want.

Here are some furniture bargains

	Reg. Price	Sale Price
Overstuffed Pillow Davenport and Easy Chair in Blue Figured Ramie Velvet, 2 pieces	$ 350.00	$ 198.00
Queen Anne Mahogany High Back Side Chair	123.00	70.00
Adam Mahogany High Back Arm Chair, seat covered in tapestry	117.00	55.00
Overstuffed Rocker, covered in figured and plain Frieze	128.00	70.00
Overstuffed Wing Chair in Taupe Mohair Velour	190.00	120.00
Overstuffed Easy Chair in Figured and plain Mohair Frieze	385.00	198.00
Italian Walnut High Back Arm Chair, seat covered with Tapestry	100.00	70.00
Overstuffed Easy Chair, covered in Wool Tapestry	275.00	110.00
Polychrome Table Lamp with Ecru and Blue Shade	140.00	70.00
Italian Renaissance Polychromed Davenport in Figured Blue Mohair Velour	975.00	425.00
Arm Chair to match	570.00	290.00
Solid Mahogany Queen Anne Bedroom Suite, Twin Beds, Chifforobe, Dressing Table, Night Table, Chair and Rocker, 7 pieces	795.00	469.00
Queen Anne Mahogany Bedroom Suite, Twin Beds, Dresser, Chifforobe, Vanity Case, Night Table, Chair, Rocker and Bench, 9 pieces	1310.00	750.00
Louis XVI. Walnut Bedroom Suite, full size Bed, Dresser, Chifforobe, Vanity Case and Chair, 5 pieces	920.00	425.00
Queen Anne Walnut China Cabinet	154.00	65.00
Louis XVI. Mahogany Bedroom Suite, Full Size Bed, Dresser, Chifforobe and Chair, 4 pieces	782.00	521.00
Louis XV. Solid Mahogany Bedroom Suite, with Burl Walnut Panels, Twin Beds, Dresser, Chifforobe, Vanity Case, Night Table, Chair, Rocker and Bench, 9 pieces	1398.00	850.00
Italian Renaissance Walnut Dining Room Suite, Sideboard, Serving Cabinet, China Cabinet, Extension Table, 5 Side Chairs and 1 Arm Chair, 10 pieces	1296.00	695.00
Mahogany High Back Arm Chair covered in Mulberry Velour	225.00	150.00
Louis XIV. Walnut Serving Table	$ 116.00	$ 48.00
Louis XVI. Solid Mahogany Dressing Table	150.00	56.00
Solid Mahogany Queen Anne Dining Room Suite, Extension Table, 5 Side Chairs and 1 Arm Chair covered in Poplin, 7 pieces	325.00	195.00
Queen Anne Walnut Dining Room Suite, Sideboard, Serving Table, China Cabinet, Extension Table, 5 Side Chairs and 1 Arm Chair, 10 pieces	912.00	500.00
Louis XVI. Mahogany Dining Room Suite, Extension Table, 5 Side Chairs and 1 Arm Chair in Blue Hair Cloth, 7 pieces	410.00	248.00
Hepplewhite Mahogany Dining Room Suite, Sideboard, Serving Table, China Cabinet, Extension Table, 5 Side Chairs and 1 Arm Chair in Blue Hair Cloth, 10 pieces	811.00	495.00
Hepplewhite Mahogany Bedroom Suite, Full Size Bed, Dresser, Chifforobe, Vanity Case, Chair, Rocker, Bench and Night Table, 8 pieces	875.00	345.00
Italian Renaissance Walnut China Cabinet	216.00	100.00
Queen Anne Mahogany China Cabinet	154.00	69.00
Queen Anne Mahogany Sideboard	278.00	145.00
Queen Anne Walnut China Cabinet	252.00	95.00
Louis XVI. Walnut China Cabinet	260.00	100.00
Hepplewhite Mahogany Sideboard	234.00	155.00
Italian Renaissance Walnut Decorated Hall Chest	350.00	245.00
Italian Renaissance Walnut Decorated Living Room Table	260.00	195.00
Chippendale Mahogany Living Room Table	140.00	98.00
Polychrome Walnut Bookcase	260.00	130.00
George Washington Mahogany Writing Table	298.00	195.00
Polychrome Walnut High Back Arm Chair in Decorated Leather	220.00	98.00
Polychrome Walnut Living Room Table	350.00	245.00
Polychrome Walnut Writing Desk	300.00	225.00
Hepplewhite Mahogany Writing Desk	98.00	74.00

Scholle Furniture Co.

121 South Wabash Avenue
Between Monroe and Adams

A. F. OF L. PLANS NATIONAL DRIVE FOR DISARMING

Would Rouse Public to Issues.

[BY A STAFF CORRESPONDENT.]

Washington, D. C., Sept. 10.—[Special.]—An intensive campaign will be launched by the American Federation of Labor to arouse public opinion throughout the country in support of the purposes underlying the international conference for the limitation of armament.

Announcement to this effect was made here today at the federation headquarters. It will be the aim of the federation, according to the official announcement, to unite under its leadership the whole American sentiment in favor of limitation of armament.

The plans are being put into operation by Samuel Gompers by authority of the executive council in conformity with the established position of the federation in favor of disarmament, a position taken first by the federation in convention in 1887.

Parades and Meetings.

The central labor unions throughout the country are asked to take the lead in each city or community in bringing together the disarmament sentiment in great mass demonstrations to take the form of parades and mass meetings.

The federation gives as its reason for taking this initiative its organization extending into every community, its continuous and consistent record in favor of disarmament, and its willingness to serve the nation.

Armtistice Day Celebration.

One of the paramount features of the program is an adequate and enthusiastic celebration of Armistice day.

Speakers are being gathered together, and the federation expects to be able to assist materially in so distributing speakers that every city and community will be supplied.

Senator Borah of Idaho, who led the disarmament fight in congress, issued a statement in part as follows:

"It is a very able delegation. It is now up to the people of this country to make their wishes known and opinions felt. It should be constantly in mind that without the mobilized moral forces of those upon whom these crushing burdens are now falling there is little hope that the load will be lifted. There can be no relief from taxes, no relief from expenditures and no relief from war except through disarmament."

Senator Hitchcock of Nebraska, ranking Democratic member of the foreign relations committee, gave out a statement to the effect that Hughes, Root, Lodge, and Underwood constitute "a strong committee," but he added:

"Some of us would have been glad to see upon the committee men of more advanced views on disarmament."

VETERAN STATESMEN TO GUIDE AMERICA IN DISARM PARLIAMENT

Washington, D. C., Sept. 10.—[United Press.]—America's delegates on the disarmament conference are all "old timers." Their average age is 66 years.

At 76 former Secretary of State Elihu Root is the oldest and Senator Oscar W. Underwood of Alabama, who is 53, is the youngest. He is less than a month younger than Secretary of State Hughes, who heads the delegation. Senator Henry Cabot Lodge of Massachusetts is 71 years of age. All are lawyers.

AUSTRALIA FOR ITS OWN ENVOYS TO WASHINGTON

[Chicago Tribune Foreign News Service.]

SYDNEY, Sept. 10.—There is increasing discussion in the Australian press regarding the forthcoming disarmament conference at Washington.

The Sydney Herald supports the suggestion that if dominion representatives are not included in the British delegation, Australia should send to Washington some one on whom the delegates could rely for first hand information on Australian interests.

The Sun states that the Australian share of the naval and military defense is £10,000,000 (about $40,000,000) annually and this only could be saved by the complete success of President Harding's conference.

START SCHOOL FOR U. S. SLEUTHS IN NEW YORK

Washington, D. C., Sept. 10.—Establishment of a training school for government sleuths in New York was announced tonight by Attorney General Daugherty as a part of the reorganization of the bureau of investigation of the department of justice now being effected. All agents now in the service and all to be appointed, he said, will be sent to the school for instructions.

The course will include various phases of investigation work, together with a presentation of the rights of American citizens and residents of the United States, the law of arrest, and rudiments of evidence and the proper methods to be followed in preparing cases for prosecution.

IT'S TEN TO ONE

That your foot troubles can be cured, and if they can be I can cure them, for I have everything that it takes to accomplish a cure. First remove the cause by wearing my Triple Combination Last Shoes, the original and only genuine ones. They can only be purchased here. Buy here and avoid imitations. I have shoes with and without arch supports. Arch supports in stock at $5.00 per pair; arch supports made from a plaster paris cast, $15.00 and $25.00.

My Bunion Reducer stops the pain at once and removes the soreness, swelling, and inflammation. It will reduce an old bunion or an enlarged joint ½ to ¾ its size and will cure a new bunion that is just starting. It is a combination of oils compounded into a salve form which penetrates to the bone and softens up the chalky deposit which causes the enlargement and pain, and absorbs it.

My Corn and Callous Remover stops the pain at once and removes corns and callouses by the roots without pain and without leaving the feet sore and tender. No chance for infection. My personal attention given to foot specialty work. Price of Corn and Callous Remover and Bunion Reducer 50c and $1.00.

Satisfaction guaranteed or money refunded. Consultation free.

Dr. Henry J. Pinkston
FOOT SPECIALIST
10th Floor Reliance Bldg.
32 N. State St., Chicago, Ill.

Measuring chart and literature on request. Mail orders given prompt attention.

At Last! Comfort AND STYLE

You Will Find Both by Wearing the Original "Naro" Heel Triple Combination Last Shoes



A New Fall Oxford in Black and Brown Kid and Black Calfskin

High AAAAAA to EEE

Most shoes sacrifice either comfort for style or style for comfort.

If you wear the Original Naro Heel shoes you can have both at moderate cost.

We would like to have you call and inspect our shoes. A visit will convince you that foot troubles are now unnecessary.

Naro Heel Shoes are widely known for their comfort and good appearance. The narrow heel prevents the foot from slipping up and down; the high arch prevents it from going forward; the broad ball gives perfect freedom to the toes.

NARROW HEEL BOOTERY

We Guarantee Satisfaction — 402 Stewart Bldg., 108 N. State — Phone Central 1170 — Mail Orders Filled

KEWANEE

Smokeless Boilers are made of STEEL

"Saving at the spigot and wasting at the bung." That hits the man who puts up a fine building and skimps on the heating boiler. Every time that mistake is made the chickens come home to roost.

It's anything but economy. As a matter of fact it's ***waste.*** You are bound to waste more than you can save and a visit to any first-class heating engineer will confirm the statement.

If you want to be safe, put in a boiler that will last as long as the building and pay dividends not only in long life but in the economical consumption of fuel. ***And that will bring you to the Kewanee Smokeless All-steel boiler.***

Many of the finest buildings in this country owe a lot of their profit to the Kewanee Boiler because it will burn any kind of fuel without smoke and is absolute protection against "corners in coal." Moreover it is a foil to the busy eyes of the Smoke Inspector and will not polute the neighborhood.

Bear in mind the fact that a poor boiler will use more coal and require higher priced coal. So start your building right. Install a Kewanee and know in your heart at the beginning that it will add renting and selling value to your structure.

Tennants and building-buyers have been taught to

Look in the Basement First

KEWANEE BOILER COMPANY
KEWANEE, ILLINOIS
Steel Heating Boilers, Radiators, Tanks, Water Heating Garbage Burners

BRANCHES:
CHICAGO Market and Washington Sts. — NEW YORK 47 W. 42nd St. — DES MOINES 315 Hubbell Bldg. — KANSAS CITY 2014 Wyandotte St. — INDIANAPOLIS 509 Occidental Bldg. — ST. LOUIS 1212 Chemical Bldg. — MINNEAPOLIS 708 Builders Exchange — COLUMBUS, O. 808 1st Nat'l Bank Bldg. — SALT LAKE CITY Scott Bldg. — MILWAUKEE Mer. & Mfrs. Bank Bldg. — PITTSBURGH 935 Oliver Bldg. — DALLAS Southwestern Life Bldg. — DETROIT 1925 Ford Bldg. — TOLEDO 629 Nicholas Bldg. — CLEVELAND 706 Rose Bldg. — ATLANTA, Ga. 1524-25 Candler Bldg. — SAN FRANCISCO 72 Fremont St.

CANADIAN REPRESENTATIVES—The Dominion Radiator Co., Ltd.
Toronto, Ont., Montreal, Que., Winnipeg, Man., Hamilton, Ont., St. John, N. B., Calgary, Alta.,

Now Over

1500 HYDROX Agencies

in Chicago

Five Hundred Thousand Gallons Increase in Our Ice Cream Sales This Year

MAY we thank you, the people of Chicago, in behalf of our Fifteen Hundred Agencies and ourselves, for the favor of this enormous, unprecedented increase which you have given us this year.

WE have tried to merit that favor in the two ways most important to you. We have given to you, at a great expense to ourselves only, the latest scientific process in the making of ice cream. We refer to the Carbonating Process, by which the dangerous multiplication of bacteria is absolutely prevented.

We have also given you in our ice creams the full measure of butterfats and food values which our high standard calls for. We have done this faithfully even during the hottest part of the summer when the commonest "trick of the trade" is to skimp such food values.

We have kept foremost in our minds that Ice Cream is first of all a food by which the weakest loved one in a hospital is made strong and the sturdiest little rascal at home is kept strong. And if we were to skimp these food values by even a single ounce we would feel in no different class from the old time grocer who weighed his thumb with the sugar—and sometimes his fist.

Ice Cream is not only so good, but so good for you, if you get what you pay for. Because ice cream is one of the fundamental foods, equal in food value to porterhouse steak.

For this week-end Please try Our

Private Brand Brick HOSTESS Ice Cream 50c a brick

A combination of our own rare New York Ice Cream with chopped Nuts added. One of the most delicious private brands we have ever created. Be sure and get a brick tonight or tomorrow.

Insist on Hydrox or Guernsey. If you'd walk a mile for the taste of your favorite cigarette, surely you'd walk or drive a couple of blocks for the health of your wife and kiddies.

HYDROX COMPANY

Established 1888
24th Street at Lake Park Ave.
THERE IS A HYDROX AGENCY NEAR YOUR HOME

"THE LUMBER YARD OF PERSONAL SERVICE"

BOSLEY BROTHERS

2500 Elston Ave. Phone Armitage 7520

VISIT OUR YARDS! OPEN ALL DAY SATURDAY

TRUCKLOAD DELIVERIES FREE WITHIN 20 MILE RADIUS

Roofing Values
RIDGE ROLL
Special ridge roll for edging and finishing. No. 1 guaranteed slate coated roofing paper. Each roll, 8 in. wide, 40 ft. long.
Per roll, 75c

'Evertite' Roofing
A smooth surface 2 ply roofing. Packed with nails and cement. 108 sq. ft. in roll.
Per roll.. $1.95

"Red Kote" Roofing
"Red Kote" and "Green Kote." Guaranteed 10 to 15 years. A No. 1 3-ply slate coated roofing. Nails and cement included.
Per roll..... $2.75

Asphalt Shingles
3-ply, slate coated, four-in-one shingles. Self spacing. Save time and money.
Per square... $6.25

Sale of Building Materials!
Take advantage of this sale. Buy NOW before lumber prices advance. By visiting our yards and personally selecting your building needs you can effect big savings—make every dollar go farther. Come in and learn about our FREE building plans. See the model garage on display.

Garages Specially Priced!

$115.00 For This 12x16 Garage
A substantial one-car garage. All new materials and free erection plans; special, at $115



$142.50 for 14x20 Garage
All new materials for a one-car garage of larger size. Specially priced during this sale, at $142.50

This Two-Car Garage only .....
A big, roomy garage for two cars, size 18x18. New materials; complete with plans; priced now at only..... $185.00

$185.00



Larger Two Car Garage, $195.00
A new size (20x20) de luxe two car garage. Plenty of room for storing tires, tools, oils, etc., only $195.00

These are permanent structures—not portable garages.

Beaver Board
The celebrated Beaver Board—a pure wood fibre wall board. An exceptional bargain at, per sq ft..... 4c

U. S. Gypsum Sheetrock
The genuine guaranteed Sheetrock wall board. Takes any decorative treatment.
Per square foot..... 5c

Beveled Siding
4-in. "C" beveled spruce siding. An exceptional bargain. Per 1,000 square feet..... $35

Stanley Garage Door Hardware
Set includes chain and foot bolts, reverse pad "T" hinges, handle, set of door-holders and thumb latch with padlock attachment. Complete set..... $7.50

Sale of 5,000,000 Feet of U. S. Government Lumber
BOARDS 2 AND 3-in. PLANKING — SHIPLAP — BEADED PARTITION 6x6 AND 6x8 TIMBERS
All sound used material. Guaranteed suitable for any building construction work. Per 1,000 sq. ft. $25

White Pine Windows and Frames At Bargain Prices! For this week's special we offer a carload of two-light, 1¾-inch check rail, glazed windows and plain, drip cap, knock-down window frames for 2x4 studs. Come out and see them. Note these special low prices:

Glass size.	Opening size.	Price.
24x24x1⅜ in.	2 ft. 4 in. x 4 ft. 6 in.	$7.00
26x24x1⅜ in.	2 ft. 6 in. x 4 ft. 10 in.	7.50
28x26x1⅜ in.	2 ft. 8 in. x 4 ft. 10 in.	8.00

Write or Phone for Estimates on Your Building Needs. Plans FREE!

OWANS WED WAR BRIDES TILL DEBT DID THEM PART!

BY ARTHUR M. EVANS.

Des Moines, Ia., Sept. 10.—[Special.] Three main causes of the financial plight of the corn belt are lugged out by bankers and business men, and the observant agriculturists themselves affirm, the question is sprung, "Where is all that easy dough of war times now gone to?" They are:

1. The drop of farm products prices to pre-war levels while other commodities are still up.

2. Prohibitive stocks. One leading banking authority here estimates that in three years, when money was pouring in, Iowa farmers poured out at least $200,000,000 for stocks of various sorts. They were paid for largely by notes, the farmer generally paying down 25 per cent cash and taking on obligations for the rest. Then when income began to dry up the meeting of the notes cramped the wheels.

Deflation Is Costly, Painful.

3. Land speculation. The skyrocketing of acre values to the $500 mark and above, in some sections by land speculators, meant somebody was stung. Purchasers on whom the land was unloaded at inflated prices contracted debts on the basis of $2 corn; now they are facing the deferred payments with corn selling for 40 or 42 cents. It naturally put a crimp in the bank roll and then some.

Credit was coming too easy for the corn belt a year or so ago—before the drop. The great mass of farmers, it appears, fancied the day of $2 corn were never to end. They plunged in up to the eyebrows, grabbed all the credit they wanted—apparently there was an unlimited amount of credit.

They went in for improvements, to a certain extent; they bought new automobiles and signed notes for the overhanging balance; they took on an additional 80 acres or 160 at fancy prices.

The Sudden Sickening Thud.

Then, between the execution of the notes and the maturing of the notes the scoop shovel opened and the bottom dropped out of prices. Just as it was in industrial lines and in commercial, when spending was going a jazz-time pace. As Gov. Kendall remarked today:

"We were going on the theory that dollars were only withered leaves and Iowa had unlimited forests."

He reflected sentiment one uncovers everywhere, in the small cities and the large.

It was easy pickings for the promoters. Oil well stocks found a fat market. Money gushed into Iowa and gushed right out again. Some of the far sighted and thrifty salted theirs away in tax exempt securities, but the mass of the farmers took the other tack.

"Where did all the dough go—didn't some of it stick to the farms?"

When one asks that question he generally gets an eight cylinder reply with the muffler cut out.

"It was occult money, much of it," said one farm authority today. "Many farmers actually were not making the money the world thought they were. The majority of our farmers are feeders. They'd buy feeders at Omaha when prices were high. Then they paid high prices for feed, and even if meat prices to the consumers were high, the man who did the feeding came off with small profits. When a farmer got credit in order to feed $1.80 corn to $18 hogs, and sold on the basis of 60 cent corn and $8 hogs, what's the answer? These fellows all got pinched."

The northwest part of the state was hardest hit by the land speculation. In the northwest part lands did not skyrocket so much and there was less speculation in lands and in stocks, likewise there is more dairying and the farmer has more of a monthly income.

Banks Reduce Their Loans.

The volume of credits has been greatly reduced. At one time last year the credits were more than double the base set by the federal reserve bank, but the deflation process has let out most of this gas. The Chicago Federal Reserve bank reports that Iowa banks have reduced their loans with the reserve establishment from $98,636,000 on Dec. 11, 1920, to $59,593,000 on Sept. 1. At the same time a large number of country banks are reported to be loaded down with slow moving notes.

They are secured by the land which, of course, is not as liquid a security as crops, which can be disposed of in sixty to ninety days, but the credits are solid as Gibraltar.

"Iowa is the richest little state in the world," said one leading farmer. "We have great resources. The estate is tremendously solvent, but in somewhat stringent circumstances which it will simply take time to work out. The farmer is pinched, but do you think he is discouraged? Say, look at the way he tucked in when depression came and produced all the harder. Witness the big crops when he knew that bigger production would tend to lower instead of boost prices.

"What we need is for other industry to take up some of its own slack and bring prices to a more stabilized level. Meanwhile the farmer is simply not buying any more than he has to."

REVELL & CO.

Wabash Avenue — Adams Street

(A Business Editorial)

A FABLE—THINK IT OVER

Down in Virginia a farmer had an ox and a mule that he hitched together to a plow. One night, after several days of continuous plowing, and after the ox and mule had been stabled and provendered for the night, the ox said to the mule: "We've been working pretty hard; let's play off sick tomorrow and lie here in the stalls all day."

"You can if you want to," returned the mule, "but I'll go to work."

So the next morning when the farmer came out the ox pretended that he was sick. The farmer bedded him down with clean straw, gave him fresh hay, a bucket of oats and bran mixed, left him for the day and went out with the mule to plow.

That night when the mule came in the ox asked him how they got along plowing alone all day. "Well," said the mule, "it was hard and we didn't get much done, and——"

"Did the old man have anything to say about me?" asked the ox.

"No," replied the mule.

"Well, then," went on the ox, "I believe I'll play off again tomorrow; it was certainly fine lying here all day and resting."

"That's up to you," said the mule, "but I'll go out and plow."

So the next day the ox played off again, was bedded down with clean straw, provendered with hay, bran and oats, and lay all day nodding, blinking, chewing his cud and gently swishing his tail.

When the mule came in at night the ox asked him again how they made out.

"About the same as yesterday," replied the mule coldly.

"Did the old man have anything to say to you about me?" again inquired the ox.

"No," replied the mule, "not to me, but he did have a long, long talk with the butcher on the way home."

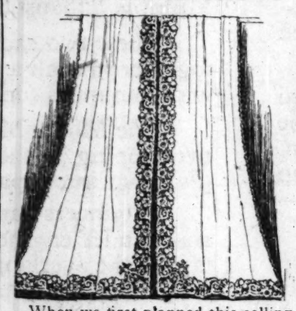
It is the steady, dependable men of any organization that the credit for their companies' success is due.

Reprinted by courtesy of The Mack International Truck Co.

The Readjustment and September Sale Offers Rare Values in Furniture, Rugs and Curtains

Not in Five Years Such a Remarkable Sale of

Real Swiss Lace Curtains



When we first planned this selling we had no idea it would reach the proportions that it has. Recent underpriced purchases result in the extraordinary pricings that prevail throughout this Sale.

Buy Now. Purchasers Will Never Regret

Variety range sufficient to meet most critical tastes, little introduction if any is needed for this beautiful class of goods.

Your Sale. Your Curtains Are Here

The Curtains

7.65 11.55 15.75
Per Pair

The Paneling

1.85 2.45
Per Section

Artistic Window Draperies

Lustrious fabrics are here in a broad presentation. New colors—new materials. 50 in. wide.

2.95 3.50 4.50 5.85
Per Yard.

Table Lamp and Shade

Complete, 17.75



The Lamp in Antique Gold Polychrome finish with two light cluster.

The Shade hand decorated Parchment in various designs. One illustrated.

Extensive showing of Floor and Table Lamps, hand carved mahogany and Polychrome finishes at specially reduced prices.

Oriental Rug Importers
At Readjustment Prices

Rare ORIENTAL Rugs



In the September sale you will find thousands of real Antique Oriental Rugs that were purchased by us at very low prices. This magnificent collection of Oriental gems is marked in plain figures, thus enabling our customers to become posted on Oriental values and weaves instantly.

Long Oriental Hall Rugs

48.75 65.00 75.00 85.00 95.00

Strips 10, 12, 14, 16 feet long. Average width 3.4 to 4 feet wide.

Rich and serviceable in beautiful soft tones. A great many are in bright colors, typical barbaric fabrics at pre-war prices.

Oriental Sarouk Rugs

65.00 85.00 125.00

Sizes range from 3 to 4 feet wide by 4.6 to 6 feet long. They are in beautiful color effects and exquisite Persian designs.

Antique Bokhara Trappings

13.50 18.50 22.50 27.50

Average size 1.8 feet wide and from 2.6 to 3.6 feet long. Wonderful assortment of rare pieces; all are in the rich red and mahogany tones.

Persian Mosul Rugs, 42.50 47.50 57.50 65.00

Average size 6.6x3.6. Beautiful color effects, blue, rose and camel colors.

Baluchistan Oriental Rugs, 24.50 27.50 32.50 37.50

Average size 5x3 feet. Beautiful soft, silky effects, in red and blue tones.

Persian Kurdistan Rugs, 55.00 67.50 75.00 85.00

The almost square size Rugs, 4.5x6.6. Quaint Oriental effects in soft tones.

Persian Dozar Rugs, 95.00 110.00 115.00 125.00

Sizes average 4.9x6.9. These are all fine, closely woven, silky effects, in rare old designs.

Persian Lilahan Rugs, 150.00 165.00 185.00

These Rugs are all very fine and closely woven in quaint old designs, in long nap; soft, silky tones. Sizes average 4.8x6.9.

Large Persian Carpets, 235.00 265.00 285.00 365.00

Mahal Carpets—a large stock to choose from. These Rugs are suitable for living room, dining room, library, etc. They are all heavy, strong durable, soft tones. Sizes range from 7 to 9 feet wide and 10 to 12 feet long.

Chinese Carpets

245.00 275.00 295.00 325.00

A large variety of Rugs to choose from, making a satisfying selection of Rugs of undoubted beauty and quality. Wonderful rich, soft, silky effects in the various tones—dark and light blue, rose, mahogany, ivory and pastel shades. Average size 12x9 feet.

Persian Sarouk Carpets

485.00 575.00 675.00 750.00

Sizes range from 9 feet 3 inches to 12 feet long by 6 feet 7 inches to 8.10 feet wide.

The Sarouk Oriental Rug is one of the finest and most durable that the Far East sends to us. They are the delight of the connoisseur and pleasing to all who behold them. They make an ideal living room floor covering and give a charming effect to the house or apartment.

Domestic Rugs

At Greatly Reduced Prices

Hardwick's Wilton Rugs

These are all high class Wilton designs in soft tone effects.

Size 9x6 ..... 71.50
Size 10.6x8.3 ..... 90.00
Size 9x12 ..... 100.00

Bundhar Wilton Rugs
Durable as Iron

Size 54x27 ..... 9.75
Size 63x36 ..... 15.00
Size 9x6 ..... 58.50
Size 10.6x8.3 ..... 87.50
Size 12x9 ..... 92.00

Oakdale Wilton Rugs

9x12 feet 79.50
8.3x10.6 feet 75.00
6x9 feet 51.00
27x54 inches 8.50

Axminster Rugs

Extra heavy grades, artistic designs, in all tones. Rugs for every room in the house at greatly reduced prices.

Size 27x54, 4.85 Size 10.6x8.3, 45.00 Size 9x12, 47.50

Wilton Velvet Rugs

Heavy Wool Quality—Seamless—All Room Sizes

Size 10.6x8.3 feet, 46.50 Size 12x9 feet, 48.75

Three hundred Rugs in the assortment to select from. Strong and durable, the designs and tones are suitable for any room in your home or office.

Deltox Grass Rugs

These Rugs are suitable for sun parlors, porches, dining rooms, etc.

Size 4.6x7.6 feet 7.50
Size 9x6 feet 10.50
Size 10x8 feet 16.00
Size 12x9 feet 17.50

Neenah Fibre Rugs

Artistic design in soft tone effect, strong and durable. These Rugs suitable for bedrooms, sun porches, dining rooms, halls, bathrooms, etc.

Size 30x60 inches 1.75
Size 4.6x7.6 ..... 5.85
Size 6x9 ..... 11.50
Size 8x10 feet 16.00
Size 12x9 feet 17.50

Good Linoleums

A magnificent display of Inlaid Linoleums, Printed Linoleums, Plain Linoleums in the different colorings, Battleship Linoleums, Cork Carpet, Cocoa Matting, Rubber Matting.

Printed Linoleums 85c
Plain Linoleums 1.35
Inlaid Linoleums 1.75
Battleship Linoleums 2.50
Cork Carpet 1.85

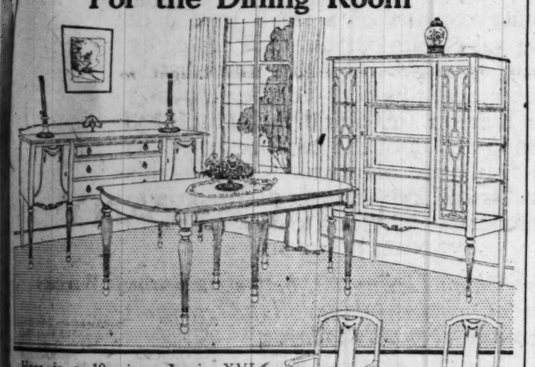
Cotton Rag Sample Rugs

Beautiful, light, summery effects in all the different shades.

Size 8x10 feet 12.75
Size 9x12 feet 15.00

Furniture Prices That Will Make Rapid Selling

For the Dining Room



Here is a 10 piece Louis XVI. Suite in combination mahogany. The chairs are covered in blue leather. Ten pieces **450.00**

Other Dining Room Values

Walnut Buffet, Queen Anne design, 60-inch. Sale price 90.00
Jacobean Oak Buffet, Queen Anne design, 60-inch. Sale price 84.00
Walnut Buffet, Adam design, 60-inch. Sale price 85.00
Walnut Server, Queen Anne design (closed cabinet). Sale price 39.00
Walnut Buffet, Queen Anne design, 54-inch. Sale price 85.00
Jacobean Oak China Cabinet, William and Mary design. Sale price 65.00
Jacobean Oak China Cabinet, Queen Anne design. Sale price 55.00
Walnut China Cabinet, Queen Anne design. Sale price 72.00
Walnut Buffet, Adam design, 60-inch. Sale price 110.00
Walnut Buffet, Chippendale design, 60-inch. Sale price 145.00
Mahogany China Cabinet, Queen Anne design. Sale price 59.00
Mahogany Buffet, Chippendale design, 60-inch. Sale price 145.00

For the Bedroom

Red Mahogany Dresser, 54-inch top, Colonial design 120.00
Mahogany Dresser, Chippendale design 95.00
Mahogany Dresser, Adam design 104.00
Walnut Vanity Dresser, 52 inches wide 87.00
Mahogany or Walnut Chest of Drawers 37.50
Mahogany Bed, full size, Louis XVI., bowed foot end 55.00
Mahogany or Walnut Bed, full size, Adam design 37.50
Ivory Enameled Dresser, 48-inch top 69.00
Ivory Enameled Toilet Table 55.00
Light Fumed Oak Toilet Table 29.00
Walnut Vanity Toilet Table 70.00
Walnut Dresser, Adam design 59.00
Mahogany Chifforette, 36-inch top 58.00
Mahogany Chifforette, 38-inch top 69.00
Walnut Chifforette, Adam design 51.00
Walnut Dresser, 55-inch top, Louis XV. design 185.00
Walnut Chiffonier to match above 170.00
Walnut Bed, full size, Grinling Gibbon design 85.00
Walnut Bed, full size, Louis XVI. design 37.00
Walnut Dresser, Louis XVI. design 59.00

For the Living Room

Mohair overstuffed Suite, two pieces, removable seat cushions, back of davenport covered with face material 295.00
Blue Velour Davenport, removable spring filled cushions, Queen Anne design 98.00
Arm Chair, blue velour, matches davenport 48.00
Pullman Double Day Bed, brown mahogany finished frame, upholstered in a choice of velour or tapestry; opens to a full size bed 65.00
Wing Chair, tapestry cover, carved mahogany frame 94.50
Tapestry Overstuffed Davenport, removable seat cushions, pillow arms, carved mahogany frame 195.00
Tapestry Overstuffed Arm Chair, matches davenport 90.50
Brown Mahogany Finish and Cane Three-piece Living Room Suite, removable seat cushions 159.00
Genuine Mahogany and Cane Davenport, blue velour, removable spring filled seat cushions 172.75
Genuine Mahogany Arm Chair, matches davenport 77.00

Mandel Brothers

Vocalion salon, ninth floor

PERIOD VOCALIONS

Also Possess the Wonderful

GRADUOLA



Period Vocalion Style 1516 (Queen Anne) Recently Reduced to $245

The Phonograph Supreme

The Graduola

In selecting furniture for even the modest home, the purchaser is now enabled to secure a harmony of effect that in the past was available only to the wealthy. The Aeolian Company was the first musical instrument house to recognize this condition and to meet it. The superb group of Period Style Vocalions is its response to the growing popular demand for *phonographs* of reasonable price that will harmonize with the finest modern furniture.

Like the best examples of furniture of today, the Period Vocalions have their origin in the rich traditions of the historic past. Furthermore, they are thoroughly adapted to the practical needs of the present, making them a true product of this age as well as beautiful illustrations of the art of the cabinet-maker of former days.

The tone volume of these Vocalions may be artistically modified by the Graduola, the famous, exclusive Vocalion device with which you may graduate the flow of melody as you will—delicately coloring the music as your mood dictates—just as the great artists vary their performances in the concert hall.

The Period Vocalions are also equipped with the Vocalion Automatic Stop, simple to operate and famous for its accuracy; the Vocalion Universal Tone-Arm, which plays all makes of records, bringing out the full beauty of each, and requiring no added attachments; and a new and exceptionally convenient Record File.

Special terms for this week only:

The charming "Queen Anne" model illustrated (Regular Monthly Terms, $15)

Will be delivered to your home for a moderate down payment

Balance **$9** *Monthly*

Liberal exchange allowance on conventional type phonographs and talking machines

Vocalion Conventional Models from 32.50—with Graduola, from $135

If unable to call, please mail this coupon:

Mandel Brothers, Vocalion Salons, Chicago.
Gentlemen:—Kindly send me your illustrated Vocalion catalogue.
Name .....
Address .....

Lumber and Plumbing

The Oldest, Largest and Most Reliable Wrecking Company in Chicago



SINKS

White Porcelain, 52 inch, 1 piece, 6-inch apron, right or left hand drain, white porcelain legs, at **$40.00.**

White Porcelain, 52 inch, roll rim, right or left drain, painted legs, at **$29.00.**

BATHTUBS

White Porcelain Tubs, 5 feet long, 30 inches wide, 3-inch roll rim at **$25.00.** We have other widths and lengths.

CLOSETS

Low down outfit at **$26.00.** This is extra value.



LAVATORIES

6-inch apron, round or square, from **$4.50** and up; also pedestal style.

NEW LUMBER Y. P.

2x4, 10 to 16 feet	$40.00	2x6, 16 feet	$35.00
1x10 Shiplap	$30.00	1x4 Flooring	$35.00

Also a stock of 5,000,000 feet of second hand Lumber at the lowest possible prices. **Call at our yard for inspection—it will pay.**

ROOFING PAPER

Extra heavy red brick effect at **$2.00 per roll.** 108 feet in roll; makes your building look as of brick.

NEW SASH GLAZED

38x41, 6 lights	$2.00 each	38x53, 8 lights	$2.50 each
34x47, 9 lights	$2.75 each	41x54, 9 lights	$3.00 each

Also a large stock of second hand Sash and Doors at correspondingly low prices.

REAL PLASTER BOARD

U. S. Gypsum Sheet Rock, 4 feet wide, all lengths, at **$40.00 per 1,000 feet.**

You can't go anywhere and get these items at such low prices.

We Accept Liberty Bonds

THE GARDEN CITY Wrecking & Lumber Co.

5000 S. Kedzie Avenue — Phone Prospect 212

AUTOMOTIVE TRAINING The Rahe Way

Learn the Auto and Tractor Business quickly and thoroughly in the country's greatest school. Learn the Rahe-Way, backed by 15 years of successful experience.

Rahe training will quickly fit you as an Automotive Expert—able to earn $150 to $400 a month. The great new Chicago Rahe School gives you the same master-instruction and the same complete equipment, as the famous Rahe Schools at Kansas City and Cincinnati.

SAVE $50.00 Enroll NOW

Think of it! The complete Rahe Life Scholarship reduced from $150 to $100. This special offer is good only for August and September. However if you can't come now, send in your enrollment, and take your training at any time. *We operate both day and night classes.*

Office men, clerks, mechanics, farmers—everyone—this is the greatest opportunity you ever had. Seize it today. Come to Chicago to the great new Rahe School. We are ready to start you on the road to success and big money.

NOW is the time to start—NOW—while you can save $50.00. Come or write today.

Rahe Auto & Tractor School

Dept. 97, Ontario and Michigan Ave. CHICAGO, ILLINOIS



If You Want to Know How to Get A Real Home

QUICK!

"Ask Mr. Lowery"

Whatever your home buying problem, he will help you solve it.

Address N C 519, Tribune

1921 Will Prove FIGHTERS is rewarding!

Lexington

MINUTE MAN SIX

Wins at Pike's Peak Again!

BETTERING his last year's time by almost three minutes, when he won the Pike's Peak Championship with a Lexington special, Otto Loesche won a notable victory again last Labor Day.

He drove a Lexington special, with the famous Ansted Engine, and made the 12 steep miles, around 142 hazardous turns, faster than all others in his event and class, that of cars with 184 to 300 cubic inch piston displacement.

Wonderful as is this demonstration of engine efficiency, reserve power and endurance, it is not an exceptional "stunt." It is but another link in a long chain of hill-climbing, speed, and economy records which Lexington stock cars with the Ansted Engine have been making all over the entire country.

We would not dim the glory of our car's performance this year up the steep incline of Pike's Peak, because we know it to be truly wonderful.

But the significance to the public lies in the fact that this victory does not stand as a lone performance in a non-stock car event, but is supported and paralleled by a consistency of numerous similar performances of Lexington stock cars with the same Ansted Engine.

This famous engine of only 224 cubic inch piston displacement, but developing twice the power of conventional engines of similar size, has over a period of two years made a brilliant and unexcelled record *in the hands of owners*, consistently out-performing larger, higher-priced cars.

This record includes every phase of motor car performance—quick acceleration, almost unbelievable power, smooth and vibrationless operation, remarkable ease of control and exceptional economy.

It is no exaggeration to say that the Ansted Engine almost totally eclipses previous standards of engine efficiency.

The value of such demonstrations as at Pike's Peak to the public is that you get the same Ansted Engine, size and dimensions, in the Lexington *you* buy. This engine was designed by Lexington engineers for Lexington cars and is built in our own engine factory.

It is an undeniable source of satisfaction to any car owner to sit in a Lexington behind the Ansted Engine—he knows that under the hood of his Lexington is the ability and reliability, capable of similar performances such as at Pike's Peak and numerous other Lexington victories.

The list of these achievements is amazing, attracting unparalleled attention and admiration for this car. It provides what the purchaser of today demands—proof, Proof, PROOF!

Times have changed. The public now demands unquestionable proof of a car's intrinsic value. A good *past* reputation cannot substitute for *present* performance.

Lexington builders are able to surpass former standards because of the vast manufacturing advantages and savings that develop from their many allied factories.

Why not drive a winner? You get the same Ansted Engine, the same unusual range of performance, the same lightning acceleration, the same quiet, vibrationless efficiency, and the same dependability that won up Pike's Peak, in the Lexington's smart, new sport car—the *Lark*.

Each Lexington is a Winner—each Lexington is a Champion—and each Lexington owner knows exactly what to expect, he need never fear a rival.

The Lark The Lark, new sport car with Ansted Engine, comes to you with everything complete: bumpers, windshield wings, motometer, an extra wire wheel and cord tire on each running board, rear trunk and rack. Several optional color schemes enable you to get a car that *looks custom-built to your special order.*

The most talked-about and sensational feature of the new Lexington car is this engine, with its unusual "volumetric efficiency"—Lexington achieves this great success by opening the valves *further*—increasing the "lift," as it is called.

And equally remarkable, Lexington achieves *high lift* power with economy and *unusual quiet*, due to another exclusive Lexington feature, the "rocking-chair" rocker arm.

What has impressed the public so forcefully is the fact that the new Lexington, in every part and detail of its mechanical excellence, is as advanced and perfected as its marvelous engine.

Many of Lexington's advantages are exclusive.

Paramount among these features are the Moore Multiple Exhaust System and the Lexi-gasifier.

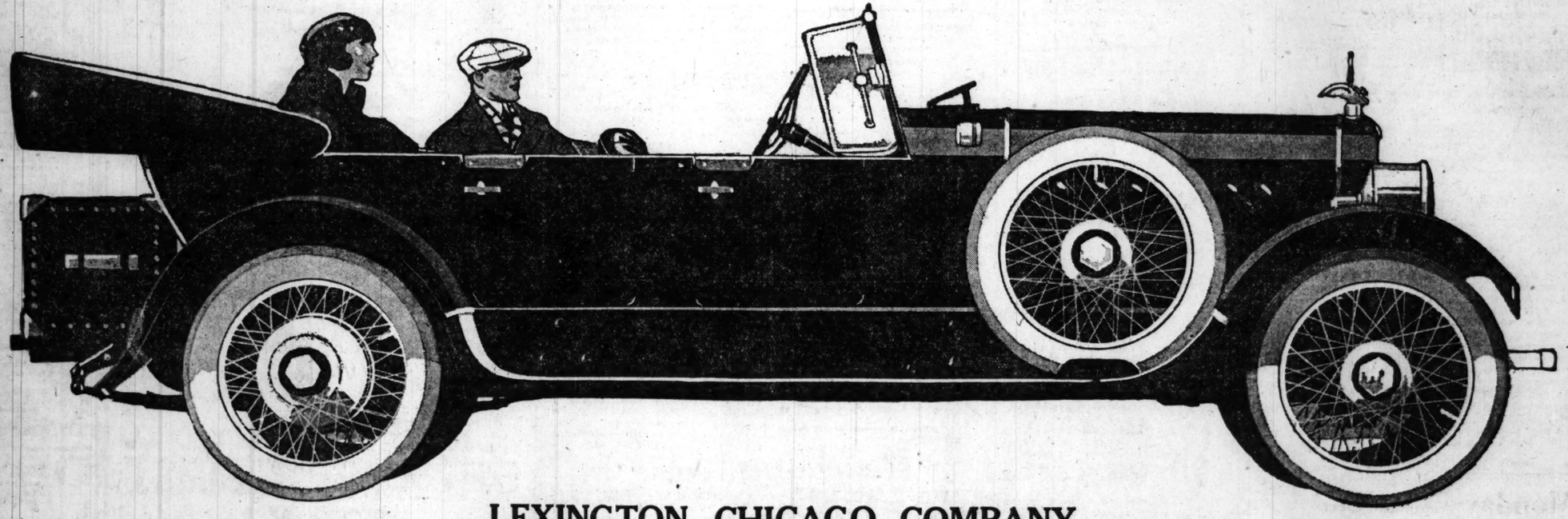
These two exclusive Lexington devices are linked together in such a way as to produce maximum power with minimum fuel consumption.

The Moore Multiple Exhaust System prevents the overlapping of the exhaust by leading each alternate discharge into separate exhaust lines.

Engineers have long recognized that the ordinary six-cylinder engine was inefficient because the advantage of the overlapping power stroke was largely counteracted by the overlap in the exhaust, resulting in back pressure and other difficulties.

The Lexi-gasifier consists of a small grid over which the incoming gas stream passes. It is heated by the outgoing exhaust streams, which pass immediately beneath it. In passing over this hot grid, the inflowing gas stream deposits thereon any liquid fuel which has resisted the vaporizing action of the carburetor. This grid is a miniature distillation plant and as soon as this liquid fuel has been "fried" into vapor it passes on into the combustion chambers in condition to do useful, economical work.

Let us show you how Lexington, better than any other car, regardless of price, combines all the essentials for efficiency, safety and economy today.



LEXINGTON CHICAGO COMPANY

2209 Michigan Avenue *Telephones: Victory 3770, 3771, 3772* **2234 S. Wabash Avenue**

Evanston Branch—1008 DAVIS STREET

CITY AND TERRITORY DEALERS

Armijo Auto Sales	1120 E. 63rd St., Chicago, Ill.	The Surf Garage	2682 N. Halsted St., Chicago, Ill.	Guy & Celus	Atkinson, Ill.	Neponset Garage	Neponset, Ill.	H. M. Burger	Michigan City, Ind.
Boulevard Auto Sales,	4549 Washington Blvd., Chicago, Ill.	John S. Trauscht	5401 S. Racine Ave., Chicago, Ill.	Heinz Motor Company	Niles Center, Ill.	Peifer Brothers	Lincoln, Ill.	Benson Brothers	Gary, Ind.
Horace & Tosch	Sacramento & Grand, Chicago, Ill.	F. W. Williams	1506 West 22nd St., Chicago, Ill.	R. G. Jones Motor Co.	Joliet, Ill.	A. J. Rundquist	Harvey, Ill.	Dixie Highway Garage	South Bend, Ind.
Lewis Brothers	3922 Irving Park Blvd., Chicago, Ill.	Auto Service Company	Moline, Ill.	A. C. Kadow	Eglin, Ill.	Chas. A Sauer & Son	Oregon, Ill.	G. W. Gilman	Goodland, Ind.
Ogden Ave. Motor Sales	3848 Ogden Ave., Chicago, Ill.	J. L. Brock	Bethany, Ill.	Mang-Zeisler Garage	Kankakee, Ill.	Carl Sundeen	Opheim, Ill.	Edw. Harris	Mt. Ayr, Ind.
Plaza Auto Sales	645 Diversey Blvd., Chicago, Ill.	Eyman Auto Company	Argenta, Ill.	Myrick & Humphrey	Chestnut, Ill.	W. G. Short & Son	Dwight, Ill.	Tri City Motor Sales	Hammond, Ind.
Riviera Motor Sales	4527 Broadway, Chicago, Ill.	B. F. Downing	Dixon, Ill.	McBride & Johnson	Princeton, Ill.	Waukegan Motor Sales	Waukegan, Ill.	Wm. Rheinschmidt	W. Burlington, Iowa.
Royal Sales and Service	339 East 55th St., Chicago, Ill.	Galesburg Lexington Sales	Galesburg, Ill.	Nippersink Garage	Richmond, Ill.	Chas. W. Bowman	Lowell, Ind.	Smith Brothers	Lansing, Mich.

Lexington Motor Company, Connersville, Indiana, U. S. A.

Subsidiary United States Automotive Corporation

PART TWO
SPORT,
MARKETS

Chicago Sunday Tribune.

THE WORLD'S GREATEST NEWSPAPER

10 PARTS
Part 1—News. Editorial.
2—Sporting. Markets.
3—Rotogravure.
4—Comics.
5—Fiction.
6—Fashions.
7—Household Hints.
8—Drama. Society.
9—Autos.
10—Want Ads.

SEPTEMBER 11, 1921.

FOOTBALL MEN AWAIT CALL FOR PRACTICE

...K OF WESTERN ...LAYERS TO LEAD ...G TEN ELEVENS

...d Performers Chosen to Direct Play.

...WALTER ECKERSALL.
...western conference football ...starting official practice on Thursday for opening struggles to be played the latter part of this month and early in next, players who will lead this year's elevens are performers who are certain to set a strong example of offensive and defensive play for their teammates.


WALTER ECKERSALL. [TRIBUNE Photo.]

Some of the captains were rated among the best in the middle west last season and unless the added ...of the captaincy affects their ...they should perform in stronger ...this year. In a number of ...plays were built around them, ...their defensive qualifications ...beyond criticism.

Must Be Good Player.

...successful football captain is the ...who knows the rules and who ...k to grasp situations as they ...on the field. He instills fight ...his men when the tide of victory ...gainst his team, and above all he ...the players in a cheerful atti... and off the field.

...leader must be a great player. ...ould be an example for his team... who generally place the utmost ...dence in his ability and knowledge ...e game. Too much talking to ...ers of his team is demoralizing ...m, while a word of encourage... goes a long way when spoken at ...e times.

McGuire, Maroon Captain.

...of this year's "Big Ten" lead... play behind the line, while the ...are forwards or ends. One ...n will direct his team from the ...d place at quarterback, while ...her may be shifted from halfback ...e general's position.

...icago's team will be led into ac... by Charles ("Chuck") McGuire, ...of the best tackles in the west ...year. The Maroon is a consistent ...er, who is equally strong offen... and defensively. On defense his ...ty to size up attacks quickly and ...t himself to meet them, made ...one of the most valuable players ...the forward wall.

Myers Ohio Leader.

...Ohio State, 1920 conference champion, ...s have for its leader Cyril ("Truck") ...rs, a clever end. It was this player ...caught the forward pass in the ...o game last year which spelled ...t for the Buckeyes and defeat ...the Orange and Blue. Myers ...uld be a more reliable player this ...son and it is a certainty will play ...important part in the Buckeyes' ...ne attack.

...Michigan, which is expected to make ...strong bid for honors, will be led ...R. J. ("Duke") Dunne, who played ...last season and end the pre... year. Duke is an aggressive ...er who has an uncanny habit of ...ng in the vicinity of the ball at all ...es. He is fairly fast and on a num... of occasions beat his ends down ...field last season under punts and ...ed a number of tackles. He should ...one of Yost's reliables this season.

Smidt to Lead Badgers.

...Wisconsin gridiron enthusiasts will ...their hopes on Guy Sundt, who has ...full back for the last two years. ...Badger is one of the best all ...nd athletes developed at Madison ...years. He knows football and he ...ows how it should be played. His ...rsiveness and eagerness to take ...ces has resulted in injuries be... important games, with the result ...has not been at his best when his ...ices were most needed. With a ...luck he should be among the lead... at his position this season.

...awrence Walquist, one of Illinois' ...ions for the last two years, will ...ept to bring the championship ...k to Urbana. Walquist has played ...ard back for two years, and the for... record combination, Walquist to Carney ...e spelled defeat for several big

(Continued on page 3, column 3.)

...new Monday ...artoon-serial

...STERDAY Harry Bacon ...uldn't pay his room ...t. Today he possesses ...5,000,000. You'll enjoy

...n Heir at Large

...John T. McCutcheon

...arting in tomor... ...w's Tribune

WASHBURN MEETS DEFEAT IN NATIONAL NET PLAY

LEADERS AND COACHES OF BIG TEN ELEVENS

University.	Captain.
Chicago	Charles McGuire
Michigan	R. "Duke" Dunne
Wisconsin	Guy Sundt
Minnesota	Lawrence Teberg
Illinois	Lawrence Walquist
Iowa	Aubrey Devine
Northwestern	Jack Hathaway
Indiana	John Kyle
Purdue	Zeb Carman
Ohio State	C. 'Truck' Myers

University.	Coach.
Chicago	A. A. Stagg
Michigan	Fielding H. Yost
Wisconsin	John Richards
Minnesota	Dr. H. L. Williams
Illinois	Robert Zuppke
Iowa	Howard Jones
Northwestern	Elmer McDevitt
Indiana	E. O. Stiehm
Purdue	William Dietz
Ohio State	Dr. John Wilce

NATIONAL MEET FOR GOLF PRIZE ATTRACTS 136

New York, Sept. 10.—One hundred and thirty-six golfers, including stars from England, Scotland, and Canada, are entered in the national amateur championship tournament to be held at St. Louis beginning Sept. 17. Pairings for the qualifying round were announced today by the United States Golf association.


CHICK EVANS. [TRIBUNE Photo.]

Besides Charles P. (Chick) Evans, national champion, six former holders of the title, Francis Ouimet, Jerome D. Travers, W. C. Fownes Jr., Robert A. Gardner, C. H. Egan, and S. Davidson Herron, will compete.

Other noted entrants are William I. Hunter, British amateur champion; Thomas D. Armour, and William R. McKay, Scotland; Biggerstaff Wilson, British Columbia; Robert T. Jones Jr., Atlanta, runnerup for the title in 1919; Jesse Sweetser, intercollegiate champion; Jesse P. Guilford, Oswald Kirkby, and Robert A. Gardner. The principal pairings were:

Charles Evans Jr., Edgewater, Chicago, and Grant A. Peacock, Cherryvalley, Garden City, N. Y.

Francis Ouimet, Woodland, Auburndale, Mass., and Biggerstaff Wilson, Victoria, B. C.

William I. Hunter, Walmer and Kingsdowne, England, and Reginald M. Lewis, Greenwich, Conn.

Jerome D. Travers, Upper Montclair, N. J., and Raymond Swift, Oakdale, England.

Robert McKee, Grandview, Des Moines, and Thomas D. Armour, Lothianburn, Scotland.

Oswald Kirkby, Englewood, N. J., and Lewis L. Bredin, Country club of Detroit.

Max R. Marston, Merion, Pa., and C. B. Buxton, Dallas, Tex.

H. B. Reyburn, Louisville, Ky., and Jesse P. Guilford, Woodland, Auburndale, Mass.

Jesse W. Sweetser, Siwanoy, Mount Vernon, N. Y., and Clark Spiers, Inglewood.

Robert A. Gardner, Hinsdale, Ill., and Rudolph Wilhelm, Waverly, Portland, Ore.

W. C. Fownes Jr., Oakmont, Pa., and John J. Kane, Deal, N. J.

G. A. Ormiston, Oakmont, Pa., and Robert T. Jones Jr., Atlanta, Ga.

S. Davis Herron, Oakmont, Pa., and Charles Rudley, Atlanta.

William R. McKay, Carnoustie, Scotland, and John G. Anderson, Siwanoy, Mount Vernon, N. Y.

ACMES WIN TWIN BILL FROM BELLS

Indianapolis, Ind., Sept. 10.—The Indiana Bells, city champions of Indianapolis, were eliminated from the National Baseball federation race today by the National Acmes of Cleveland, the Cleveland team winning a double header, 5 to 2 and 7 to 2. The first game went eleven innings and darkness halted the second contest in the seventh inning. Scores:

National Acmes	0	2	0	0	0	0	3—5	8 1
Indiana Bells	1	0	0	0	0	1	0—2	8 7

Batteries—Knight and Fields; Dawson and Brown.

SECOND GAME.

National Acmes	0	0	7	0	0	0	0—7	11 2
Indiana Bells	0	0	0	1	0	1	0—2	2 3

Batteries—Kleinhaus and Fields; Moore, Hand, and Bolds.

Automatic Electric Nine Beaten in Industrial Final

Milwaukee, Wis., Sept. 10.—[Special.]—Allowing the Automatic Electric company team of Chicago but three scattered hits, the Palm Olives of Milwaukee won over the Chicago opponents here today, 9 to 0. The game was played before a large and enthusiastic crowd who cheered the Milwaukee team to a national industrial baseball championship. Schultz on the mound for the Milwaukeeans was effective at all times, and the windy city lads were unable to solve his delivery. Score:

Palm Olives	1	0	1	0	0	0	3—9	13 0
Electrics	0	0	0	0	0	0	0—0	3 3

Batteries—Schults and Schatt; Plagge and Sievers.

Cleveland White Motors Take Federation Game

Cleveland, O., Sept. 10.—The White Motors, champions of this city, won the first of a series of three games from the St. Edwards of Youngstown today in the class A titular series of the National Baseball federation, 9 to 5.

PLAY SPORTS AS YOU TREAT NEWS, SAYS N.Y. EDITOR

Space Determined Largely on Merits of Story.

BY FRANK SMITH.

New York, Sept. 10.—[Special.]—"Play sports as one would news."



That is the nub of an interview we were fortunate enough to get from William McGeehan, managing editor of the New York Tribune, regarding the curtailment of news on commercialized baseball.

Mr. McGeehan is particularly well qualified to speak from a sport and news standpoint, having at one time been sporting editor of the newspaper of which he now is managing editor.

With both New York teams making a fight for the pennant in their respective leagues, the New York Tribune believes that two-thirds of a column of space for recounting the efforts of each team is sufficient to appease the fans.

No Complaint from Fans.

The paper seems to be justified in its stand from the fact that it receives no complaints about the brevity of the stories. About a half a column is devoted to games played by the Brooklyn team.

"It is the aim of our paper," Mr. McGeehan said, "to play sport news purely on its merits. If it is real news, it is taken from the sporting section and placed on the first page of the paper. Professional sports in a great many instances are overplayed. This applies particularly to baseball, boxing, and racing. Probably the great sport story from a news standpoint is a fight for the heavyweight championship of the world. Appropriate space is given to that story. The world's series baseball games come next, then perhaps a football game between two great colleges.

"Pro Ball Overplayed."

"Commercialized baseball is overplayed to a great extent by some newspapers here in New York as well as other parts of the country. Known as our national pastime, it has been hurt most by the men on the inner circle.

"Greed for money on the part of magnates and players alike has taken a great part of the sporting element from the game. The recent world series scandal didn't do the game any good, although from current reports there is a big attendance at some of the games.

"I find that amateur sport is gaining in popularity every day. If you will glance over our sporting section, you will find the greater part of the space is given to amateur sports. At the same time we do not neglect professional sport, but we try to avoid giving it any more space than it requires as a news item.

Praise Tribune Stand.

"The announcement by THE CHICAGO TRIBUNE that it would curtail space on big league baseball, startled, but gratified me. It looks as if it were a step in the right direction and I shall be an attentive spectator watching its results."

The managing editor of another morning paper here, who requested his name to be omitted, declared that the step taken by THE TRIBUNE was one he had long contemplated, but that the close race in the two leagues in which the New York teams are greatly interested made it impossible to curtail space used at present. He conveyed the impression that there might be a change when spring came around.

Not Entirely in Accord.

Mr. M. C. Crist, managing editor of the Brooklyn Eagle, could not agree that the stand taken by THE TRIBUNE was a step in the right direction, but did admit that commercialized baseball was overplayed in a great many instances by some newspapers.

John N. Wheeler, president of the Bell Syndicate, one of the largest purveyors of feature stories on professional as well as amateur sports, was brief and to the point when asked for some comment.

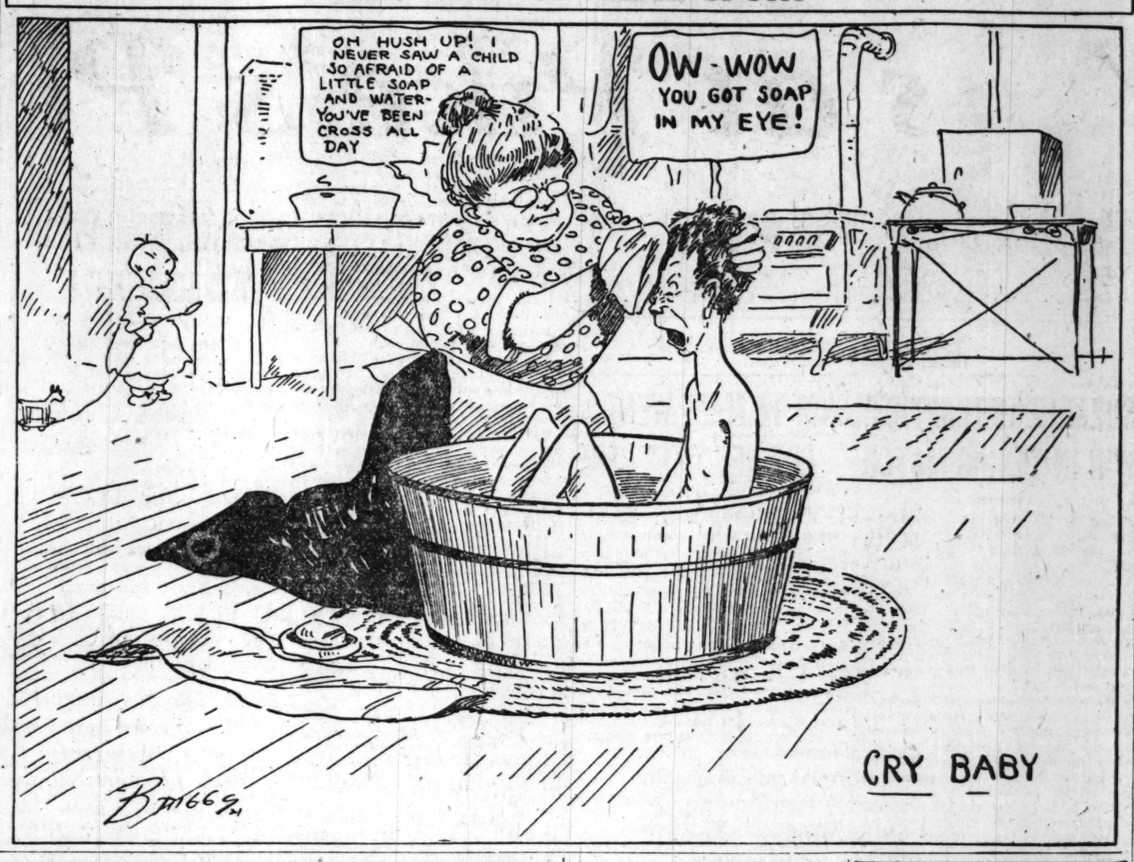
"Let me express my aproval of the attitude you have taken toward commercialized baseball. I am so sick of seeing these alleged magnates who are in charge of the game get away with 'murder' that I certainly congratulate you on your stand."

RAY RUNS MILE IN TIME OF 4:15 AT TORONTO MEET

Toronto, Ont., Sept. 10.—In the one mile open handicap, a feature of the meet here today, Jole Ray of Chicago finished in 4:15 flat, knocking 5¾ seconds from the Canadian record of 4:20¾ for the event. The race was won by Ralph Barnes of Hamilton. Barnes' time, with handicap, was 4:09 3-5.

Normal General of Brantford, Ont., won the 12 mile Canadian national exhibition marathon in 1 hour 9 minutes and 32 2-5 seconds. James Moorekoff, Gladstone A. C., Toronto, was second, and Frank Wendling of Toronto third.

THE DAYS OF REAL SPORT



IN the WAKE of the NEWS

BIG TEN FOOTBALL.

OFFICIAL practice for Big Ten football elevens will open Thursday with only one change from last season in the personnel of coaches who impart gridiron lore to the leading teams of the middle west. William Deitz, known as Lone Star when at Carlisle, is in charge at Purdue as successor to Arthur (Butch) Scanlon.

The fixity of tutors, however, is in direct contrast to changes in schedule, severances and renewals of old relations and the taking on of new rivals shows a wider variation than in recent years.

To make room for Princeton Chicago temporarily (we hope) forgot its time-honored rivalry with Michigan, while



Iowa gave place to a newcomer, University of Colorado.

Michigan filled the accustomed Chicago date at Wisconsin, reviving a rivalry dormant since 1905, when the Wolverines won, 12 to 0. Ohio State, which Michigan at one time regarded as good practice only, will dedicate the new stadium at Ann Arbor Oct. 22.

Illinois' deviation is a schedule lighter by one hard game, Minensota being absent. Zuppke found he was asking his charges to perform the impossible with six conference games on his card.

Wisconsin's principal change is the acquisition of Michigan in place of Ohio State, following an acrimonious dispute between coaches as to where a Badger-Buckeye game should be played. Ohio State, on the other hand, entertains Minnesota at Columbus in the first grid contest ever played between the two institutions.

Advance reports indicate that all Big Ten elevens will contain better material than usual. It looks like the biggest year of the middle western football.

* *

Poker Series—No. VI.
RELATIVITY AND POKER.

I read in the press where great scholars are weary
From attempting to solve Dr. Einstein's pet theory.
When the subject is viewed in its proper relation,
The old game of draw is a fine illustration.
For instance, you win with but one little pair,
(Though I'll always contend such action's unfair).
Again three big Jacks are invalid and nil,
When some lucky saphead happens to fill.
Now, opposed to a pair, the big J boys would cop,
But a bird with a flush these same hooks would top,
And he in his turn must bow to the dub
Who filled when he drew to a spade and a club.
I feel I've explained so a person most dense
Can see things should be judged in their relative sense.
It's as plain to my mind, as the mark on a card—
Doc, the next time you call slip us something that's hard.

Hoosier Pat.

* *

That Family Upstairs.

If "1921 Will Reward Fighters," the family in the apartment upstairs ought to be millionaires. J. M. G.

* *

When I Was a Kid, I Thought—

That the taxicab meter showed how much gas was burned, and you paid so much a gallon. G. L.

* *

Movie Scenario.

Hero sniffling with hay fever is captured by Villain and gang and tied to a stake in a field of goldenrod after being gagged with a bunch of ragweed. Exit Villain. Hero's sneezes heard by Fair Damsel. F. D. rushes to aid with package of cubebs. Revives Hero. Clinch and fadeout with tears of joy and hay fever running down cheeks of Hero. Pinque.

* *

This Wake Is Conducted by Harvey T. Woodruff. Help! Help!

* *

An Optimist.

Dear Help! Help!: After a week of kerosene lamps and wrinkled clothes, my idea of the greatest optimist in the world is one who brings her electric iron to a Wisconsin summer resort. Mildred.

* *

Complexion aid for the ladies will be higher under the new tariff, according to Washington dispatches. Hasn't this been going on for some time?

* *

Sabbath Morn Meditation.
Although I'm full of piety,
Religion, and sobriety,
I curse that horn on Sunday morn
With picturesque variety.

H. M. S.

* *

What This Country Needs.

Friend Harvey: After being late at the office three mornings in succession owing to my refusal to quit at the fifteenth hole, I have come to the conclusion that what this country needs—besides a good 25 cent golf ball—is a self-punching time clock. Pro.

* *

This Chap's Not a Golfer.

News Item in TRIBUNE: "Large number of golf balls found in hollow



tree, placed there by squirrels." A case of the squirrels following the nuts?

J. P. L.

* *

Knickers.

I'm all fussed, I look so tacky,
Dressed in "cruising clothes" of khaki.
(That smudgy dark spot on my back
Is where I sat on something black!)
In camp they're all that I can wish—
But NOT FOR ME on the Boul. Mich.

Alicia Jean.

* *

Harry Sinclair, oil man, thinks he was stung when he paid $100,000 for Playfellow, a brother of Man o' War, which he claims was misrepresented to him. Harry is not the first millionaire who has been stung $100,000 or more by a misrepresented playfellow.

* *

Wake Vodveel (True Story).

Harry, aged 7—I know how old you are, mother.

Mother—How do you know?

Harry—You're 38. I saw it on the back of your nightie. A. S. E.

* *

Do You Remember Way Back When: Men carried bottle openers on their key rings?—Eddie D.

MAJOR LEAGUE CLUBS STANDING

AMERICAN LEAGUE.

	W.	L.	Pct.		W.	L.	Pct.
New York	84	49	.632	Boston	63	67	.485
Cleveland	83	52	.615	Detroit	65	73	.471
St. Louis	71	66	.518	CHICAGO	57	78	.422
Wash'ton	67	69	.493	Phila'phia	47	83	.362

GAMES TODAY.

Detroit at Chicago. Boston at New York.
Cleveland at St. Louis. Philad. at Wash'ton.

NATIONAL LEAGUE.

	W.	L.	Pct.		W.	L.	Pct.
Pittsburgh	81	52	.609	Brooklyn	69	66	.511
New York	84	54	.609	Cincinnati	62	74	.456
St. Louis	75	61	.551	CHICAGO	53	83	.390
Boston	74	61	.548	Phila'phia	46	93	.331

GAMES TODAY.

St. Louis at Chicago. N. York at Brooklyn.
Pittsb'h. at Cin'nati.

CUBS TO TACKLE SOX TEAM AGAIN FOR CITY HONORS

For the first time since 1916 there will be a city series this fall between the White Sox and Cubs. President Veeck of the north side team telephoned President Comiskey of the south siders yesterday to inform him that a challenge for a post-season series was in the mail. It is tradionally up to the losing team to issue the challenge and the Cubs lost the city series of 1916.


WM. VEECK. [TRIBUNE Photo.]

President Comiskey tentatively accepted the challenge and the formalities will exchanged in due time.

The series will be played at the close of the regular season, probably on the same dates as the world's contest, and will be conducted under the rules promulgated by Commissioner Landis for the government of the big event.

Several players of both teams had made plans to go hunting or barnstorming directly after the close of the regular season on Oct. 2, but agreed yesterday to cancel their engagements at the request of the club owners so as to insure a complete roster for both teams. The city series will be determined by the winner of five out of nine games, if that many are necessary. The last Chicago series was played when it required only four out of seven games to decide the victor.

DOBLER FIFTH IN MARATHON RACE; E. JOHNSON WINS

Detriot, Mich., Sept. 10.—R. Earl Johnson of the Braddock, Pa., Athletic club today won the Masonic marathon here, running the twenty-two and one-half miles in two hours, seventeen minutes and one-fifth seconds. Saylor, Minnick, B. Biddle, and Rube Seord, all of Detroit, were second, third and fourth respectively, while Henry Dobler of the Illinois A. C. of Chicago was fifth. Johnson took an early lead, which he held throughout.

SOCCER TEAMS TO OPEN PLAY TODAY

After a layoff of three months, local soccer teams will get into action this afternoon. Two games are scheduled for Bricklayers' park, 35th street and Wentworth aveuue. The league champion Bricklayers will face the Alverno A. A. Two ex-International league clubs, the Olympias and Swedish-Americans, will hook up in the aftermath. The Alverno Maroons will meet the Y. M. H. A. outfit at Avers avenue and 16th street.

Two benefit games will be played for the International Soccer Football league at Winimac park, Winimac avenue and Robey street. The second division picked team meets the Hungarian Victoria first division combine, and Sparta Union Bohemian first division combine plays the Swedish second and Norwegian first division combine.

JOHNSON DOWNS DAVIS CUP STAR IN BITTER MATCH

Hayes Is Vanquished by Vincent Richards.

Philadelphia, Pa., Sept. 10.—The defeat of Watson M. Washburn of New York, a member of the Davis cup team, by Wallace F. Johnson of Philadelphia, in the second round of the singles championship tournament of the United States Lawn Tennis association, was the outstanding feature of the day at Germantown Cricket club here. Washburn's unexpected downfall came after a bitter battle, 6—3, 5—7, 2—6, 5—3, 6—3. Washburn had been generally selected as a semi-finalist in the upper half of the draw.


WATSON WASHBURN. [TRIBUNE Photo.]

As an exhibition of thrilling tennis from the gallery standpoint, the match lacked much, but from the angle of tactical strategic tennis and perfect timing of strokes, it reached a plane seldom seen on American courts. Every stroke was carefully and accurately planned and delivered.

Picked as Semi-Finalist.

As a result of his victory, Johnson appears likely to be R. Norris Williams' opponent in the semi-final round, which position Johnson has held several times in past titular tournaments. His tennis today was well-nigh perfect, which, combined with strong physical powers, places Johnson in the light of an impressive candidate for championship honors.

Willis Davis of San Francisco was forced to the five set limit to defeat Clarence Todd of the Australasian Davis cup team, 4—6, 3—6, 6—4, 6—3, 6—3. Todd won the first two sets in rather impressive fashion, but when Davis steadied his game and came to the net the Californian's driving, smashing, and placements won. Physical endurance also counted on the side of the victor.

Richards Puts Out Hayes.

Vincent Richards won his way into the third round by defeating Walter T. Hayes of Chicago, 6—3, 6—4, 6—4. The youthful eastern player and the veteran middle western titleholder were given the place of honor on the grandstand courts in the first matches. Richards immediately began forcing the play, and despite Hayes' excellent physical and tactical game slowly but surely forged to the front.

Faster afoot and in stroking, he carried his game to the net at every opportunity, where his placement smashes and side line passing kept Hayes on the defensive most of the time. There were some brilliant moments of racket work and volleying, especially in the final set, but the pace set by Richards forced Hayes into errors which, combined with his opponent's clean passing shots, proved the winning factor.

The summary of matches:

SECOND ROUND.

W. T. Tilden, Philadelphia, beat P. L. Goldborough, Baltimore, 6—2, 6—1, 6—4; William M. Johnston, San Francisco, beat Edward C. Hall, Merchantsville, N. J., 6—4, 6—1, 6—4; R. Norris Williams, Boston, beat W. J. Ingraham, Providence, 6—1, 7—5, 6—2; F. Gordon Lowe, England, beat Andrew S. Morgan, Philadelphia, 6—2, 6—2, 6—2; Zenzo Shimidzu, Japan, beat Marshall Allen, Seattle, 6—3, 6—0, 12—10; F. T. Anderson, New York, beat A. W. Jones, Providence, 6—4, 6—1, 7—5.

Vincent Richards, Yonkers, N. Y., beat Walter T. Hayes, Chicago, 6—3, 6—4, 6—4; Frank A. Fall, New York, beat Edward Wilson, Chicago, 7—5, 6—1, 6—2; Willis E. Davis, San Francisco, beat Clarence V. Todd, Australia, 4—6, 3—6, 6—4, 6—3, 6—3; John B. Hawkes, Australia, beat Robert Leroy, New York, 6—1, 6—2, 6—3; Howard O. Kinsey, San Francisco, beat Edward O. Oelsner, Montclair, N. J., 6—2, 6—4, 6—4; Phil Neer, Portland, Ore., beat John A. Magee, Baltimore, 6—2, 10—8, 6—2.

Wallace F. Johnson, Philadelphia, beat Watson M. Washburn, New York, 6—3, 5—7, 2—6, 6—3, 6—3; S. Howard Voshell, New York, beat J. B. Adoue, Dallas, Tex., 6—2, 2—6, 6—4, 6—4; E. O. Anderson, Australia, beat W. Stuart Symmington, Baltimore, 6—1, 6—0, 7—5; Stanley W. Pearson, Philadelphia, beat Nat W. Niles, Boston, 5—7, 3—6, 6—3, 6—4, 6—3.

THIRD ROUND.

Craig Biddle, Philadelphia, beat Henry S. Parker, New York, 4—6, 6—1, 6—3; Alfred D. Hammett, New York, beat W. Chauncey Crawford, Baltimore, 6—3, 3—6, 6—2, 6—4; William J. Gallon, New York, beat Charles Rogers, Philadelphia, 6—4, 2—6, 6—2, 10—12, 6—2.

Hagen, in Title Play, Goes 31 for First Nine Holes

Detroit, Mich., Sept. 10.—In winning the Michigan open golf championship at the Lochmoor club here yesterday, Walter Hagen, western open champion, established a rare mark in championship play by covering the first nine holes of the afternoon round in 31, five strokes under par. Hagen played four of the holes in par and turned in birdies for the other five. Long putts featured his play.

Jack Dempsey May Referee Kilbane-Frush Go, Sept. 17

Cleveland, O., Sept. 10.—[By the United Press.]—Jack Dempsey, world's heavyweight champion, may referee the Kilbane-Frush fight here Sept. 17. The boxing commission and both fighters have agreed on Dempsey. Dempsey is offered $2,500 and expenses for his services.

The Inquiring Reporter

Every Day He Asks Five Persons, Picked at Random, a Question.

The Question.

Would you like to see the Big Ten conference colleges take up rowing as a varsity sport?

Where Asked.

Wabash avenue and Washington street.

Answers.



T. Reynolds, 661 East 61st street, elevator starter—Certainly, but it calls for a tremendous outlay of money and would not be self supporting. Besides, many of the schools are not accessible to a body of water where practice could be held.



Norton J. Nelson, 58 East Washington street, manager—It's great stuff and a recognized sport in the Olympic games and eastern colleges. With it properly developed in the Big Ten, intersectional regattas could be arranged.



Kathlyn Gannon, 1459 Carmer street, stenographer—Yes. It's a dandy sport and most beneficial as an exercise. In the eastern colleges, it occupies a big niche in their athletic life. Why not in the Big Ten?



Harry Stern, 3145 Douglas boulevard, manager—I sure would and believe they should. Wisconsin, one of the Big Ten, took a step in that direction last spring by putting a varsity eight on the water after having dropped the sport because of lack of competition.



Ruth Schwabauer, 4163 Elston avenue, stenographer—Most assuredly. I think it is one of the prettiest and most thrilling sights to watch two or three eight oared shells cutting the water with the oarsmen pulling in perfect unison.

BUNTING TAKES RICH FUTURITY AT BELMONT PK.

New York, Sept. 10.—Scampering through the thirty-second running of the classic Futurity at Belmont park today, Harry Payne Whitney's entry, Bunting, came up from the rear on the home stretch and won by a scant head. The race was worth $50,000.

Galantman, owned by L. Waterbury, romping into the lead at the start, held the premier position almost to the end of the six furlongs and then, nosed out by Bunting, finished second. E. B. McLean's Dream of Allah captured third place. The time was 1:11 2-5.

It was a pretty race, this dash of the two year olds. The thousands who flocked out onto Long Island on an Indian summer day had their thrills from start to finish. A field of twenty-two lined up. Lyke, straddling Galantman, jumped ahead and led the field at the start, with Bunting, carrying F. Coltiletti, in fifth place. Dream of Allah had J. Butwell up. Bunting hung back until almost the end. Then the Whitney horse galloped ahead into a driving finish.

TYGERS GO WILD IN TENTH ROUND; BUMP SOX, 8 TO 4

SOX-TYGERS SCORE

DETROIT.

	AB	R	BH	TB	BB	SH	SB	P	A	E
Young, 2b	4	1	1	1	1	0	0	4	2	0
Jones, 3b	4	1	1	2	0	1	1	1	4	0
Cobb, cf	4	1	2	2	0	0	1	3	1	0
Veach, lf	5	2	2	2	0	0	0	4	0	0
Heilman, rf	5	1	1	1	0	0	0	2	0	0
Blue, 1b	3	2	2	3	2	0	0	12	0	0
Sargent, ss	4	0	2	2	0	0	0	0	2	1
Merritt, ss	1	0	1	1	0	0	0	1	0	0
Woodall, c	5	0	2	2	0	0	0	3	1	0
Cole, p	5	0	1	1	0	0	0	0	4	0
Totals	40	8	15	19	4	1	1	30	14	1

CHICAGO.

	AB	R	BH	TB	BB	SH	SB	P	A	E
Hooper, rf	4	1	2	3	1	0	0	2	1	0
Johnson, ss	4	0	0	0	0	1	0	3	2	0
Sheely, 1b	5	0	1	1	0	0	0	12	1	0
Falk, lf	4	2	2	3	1	0	0	3	1	0
Mostil, cf	4	0	3	4	0	1	0	2	0	0
Mulligan, 3b	4	0	1	1	0	0	0	1	5	0
McClellan, 2b	4	0	1	1	0	0	0	3	3	0
Yaryan, c	4	0	2	3	0	0	0	2	2	1
Thompson, p	3	0	1	1	0	1	0	0	2	0
Conally, p	0	0	0	0	0	0	0	0	0	0
Totals	37	4	13	18	2	4	0	30	18	1

Detroit ..... 000 210 000 5—8
Chicago ..... 010 002 000 1—4

Two base hits—Falk, Jones, Yaryan, Hooper, Cobb, Sheely, Mostil. Three base hit—Sargent. Struck out—Thompson, 1; Conalli, 1; Cole, 2. Bases on balls—Thompson, 4; Cole, 2. Double plays—Thompson-Sheely-Mulligan; Jones-Young. Hits—Thompson, 14 in 9 1-3 innings. Balk—Thompson. Umpires—Dineen and Owens.

BY I. E. SANBORN.

Detroit won its penultimate game of the year from the White Sox at Comiskey park yesterday, but had to drill through ten innings to do it by a score of 8 to 4.

Boss Gleason pulled John Thompson out of his list of slab recruits and sent him against the Tygers, with the result that the rookie would have come across in regulation time if he had been given genuine support. Thompson held the visitors to three runs in nine rounds, and ope of them was donated by Yaryan's wild chuck trying to stop a thief at third.

Score Five in Tenth.

All the White Sox could get off Cole in the meantime was a trio of tallies, and that left the score knotted at the end of nine innings. In the tenth Thompson wilted and the Tygers whaled his stuff all over the place, earning five runs on a pass and six solid swats. Only four of the tallies were scored while Thompson reigned, for he retired with only one out and a visitor on third base. Connally, who came to his rescue, retired the side after a single had scored the invader from third.

Young started the fatal tenth with a pass and was sacrificed ahead by Jones. Cobb, who had been quiescent in previous spasms, tore off a double to center on which Young enjoyed a ride home. Then the dam broke. Veach, Heilman, Blue, and Merritt ripped off singles in rapid succession and three more runs came over the plate.

Connally Enters Game.

Connally took charge of the mound work and fanned Woodall, but Cole tagged his new antagonist for a single on which Blue scored the final tally.

The White Sox tried to respond in their half. Sheely led off with a double and scored on Falk's single, after which a double play put a crimp into the rally.

YANKEES, 19; ATHLETICS, 3.

Philadelphia, Pa., Sept. 10.—New York pounded Hasty, Keefe, and Freeman for twenty-four hits and a 19 to 3 victory over Philadelphia here today. In the ninth inning the American league leaders hammered Keefe and Freeman for nine hits, which netted nine runs. C. Walker of the Athletics made his twenty-first home run of the season. Score:

NEW YORK.	AB	R	H	C	E	PHILADELPHIA.	AB	R	H	C	E
Miller, cf	7	2	1	3	0	Witt, rf	4	0	0	2	0
Peck, ss	4	1	2	1	3	Dykes, 2b	5	1	2	5	0
Ruth, lf-1b	6	3	3	3	0	C. Walker, lf	4	1	1	4	2
Meusel, rf	4	3	1	1	0	Perkins, c	3	1	2	7	0
Pipp, 1b	6	2	3	14	0	E. Collins, cf	4	0	1	4	0
Fewster, lf	0	0	0	0	0	McCann, 3b	4	0	1	2	0
*Ward, 2b	4	2	2	5	0	Galloway, ss	4	0	1	5	0
McNally, 3b	5	1	3	4	0	J. Walker, 1b	4	0	3	8	0
Schang, c	6	2	5	2	0	Hasty, p	2	0	0	1	1
Mays, p	6	2	3	3	0	Keefe, p	0	0	0	0	0
*Hawks	0	1	0	0	0	Freeman, p	0	0	0	0	0
	46	19	24	49	0		†37	3	13	37	3

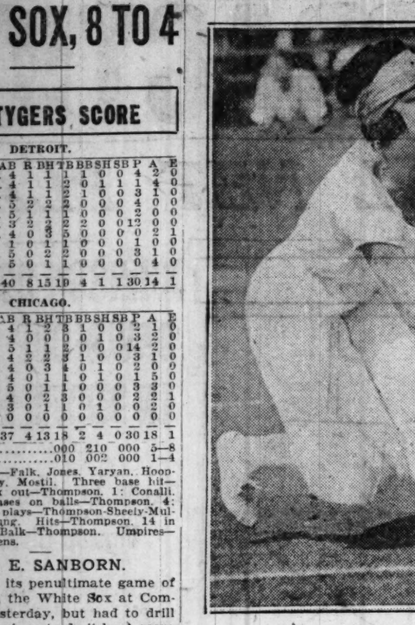
*Ran for Pipp in ninth.
†Yoder batted for Freeman in ninth.

New York ..... 010 230 220—19
Philadelphia ..... 300 000 000— 3

Two base hits—Mays, Meusel, Ruth, Pipp. Three base hit—Ruth. Home run—C. Walker. Hits—Hasty, 12 in 7 2-3 innings; Keefe, 6 in 2-3 inning. Stolen base—Schang. Struck out—Hasty, 3; Mays, 2. Bases on balls—Hasty, 4; Keefe, 2. Umpires—Wilson, Moriarty, and Connelly.

SUZANNE DISPLAYS HER SKILL

French Tennis Champion Stars in Exhibition Doubles Match at Orange, N. J.



SUZANNE LENGLEN.
[Photo: Underwood & Underwood.]

SUZANNE AND PARTNER WIN IN TENNIS MATCH

New York, Sept. 10.—[Special.]—Mlle. Suzanne Lenglen, who is gradually recovering from the illness which has besieged her since her arrival in America, played in an exhibition doubles match on the courts of the Orange Lawn Tennis club today. With her partner, Mrs. David C. Mills, she scored a closely contested but clearly earned victory over Miss Leslie Bancroft and Miss Martha Bayard. The scores were 7—5 and 9—7.

While the temperamental French girl was the star of the afternoon's play, she found it no simple matter to carry off the honors. Miss Bancroft, the southpaw flash from Boston, kept the gallery of 1,200 fans applauding throughout the contest.

Mlle. Lenglen has not yet recovered completely from the trouble with her throat, however, and it will still be some time before she is in a condition to undertake a severe contest, especially at singles, where the demand on her strength and endurance would be greater. At one time in the second set today she had an attack of coughing and was forced to discontinue play for several minutes. She was applauded when she resumed play.

The receipts of today's match went to the American committee for devastated France, as will the receipts of a mixed doubles exhibition match at the Crescent A. C. in Brooklyn Sunday. In this match Mlle. Lenglen will have as her partner Walter Merrill Hall, and they will be opposed by Miss Bancroft and Harold Throckmorton.

REDS, 6; CARDS, 2.

Cincinnati, O., Sept. 10.—Rixey pitched shutout ball until the ninth inning today and Cincinnati won from St. Louis, 6 to 2. Haines was hit hard and retired after seven innings. Score:

ST. LOUIS.	AB	R	H	C	E	CINCINNATI.	AB	R	H	C	E
Mann, rf-cf	4	0	0	3	0	Bohne, 2b	3	2	1	6	0
Stiz, 1b-rf	4	0	1	3	0	Kopf, ss	4	2	3	7	0
Stock, 3b	4	1	2	3	1	Groh, 3b	2	0	1	3	2
Hornsby, 2b	4	0	1	3	0	Bress'r, rf	3	0	2	0	0
M'Hey, lf	4	1	2	0	0	Da'bert, 1b	4	0	1	9	0
Mueller, cf	1	0	0	0	0	Fonseca, lf	4	0	2	1	1
Lavan, ss	3	0	1	8	1	Duncan, cf	4	0	1	3	0
Clemons, c	4	0	0	4	0	H'grave, c	3	2	2	5	0
Haines, p	2	0	0	5	0	Rixey, p	1	0	0	2	0
A'mith, 1b	3	0	1	8	0						
North, p	0	0	0	1	0						
	*34	2	8	38	1		29	6	13	39	1

*Dilhoefer batted for Haines in eighth.

St. Louis ..... 000 000 002—2
Cincinnati ..... 200 012 01*—6

Two base hits—Hornsby, Groh. Three base hits—Bohne, Hargrave. Stolen bases—McHenry, Bohne. Bases on balls—Haines, 3; North, 1. Hits—Haines, 11 in 7 innings.

EAST TO MEET WEST FOR NET TITLE HERE

BY GEORGE SHAFFER.

Chicago will be the scene of the annual east-west tennis team championship matches this month, and local followers will get the opportunity to observe Big Bill Tilden, Little Bill Johnson, Norris Williams, Vincent Richards, and a corps of others who rank highest in the sport in this country. The matches will be played at the South Side Tennis club Friday, Saturday, and Sunday, Sept. 23-25. Six will compose each team.

Following is the way the sectional teams will line up:

EAST.

William Tilden, Philadelphia.
Vincent Richards, New York.
R. Lindley Murray, Niagara Falls.
S. Howard Voshell, Brooklyn.
Frank Anderson, New York.
Watson Washburn, New York; R. Norris Williams, Boston, or Sam Hardy, New York.

WEST.

William Johnston, San Francisco.
Robert Kinsey, San Francisco.
Willis Davis, San Francisco.
Howard Kinsey, San Francisco.
Phillip Neer, Portland, Ore.
James Davies, Palo Alto, Cal.

Arrangements for the event, which is one of the annual features of the national tennis season, and the biggest team event of the year, were completed yesterday upon receipt of telegrams from the eastern stars assuring J. C. Stewart of their coming. Mr. Stewart is secretary of the Western Lawn Tennis association, which will conduct the events.

Tilden and Johnston probably will meet in one of their famous singles duels on the last day of the event. Tilden is expected to have Richards for his doubles partner.

PIRATES CRUSH ALECK AND CUBS IN 8 TO 0 CLASH

Pittsburgh, Pa., Sept. 10.—[Special.]—Prof. Gibson's pennant-seeking Pirates were in wrathful mood today and all pitchers looked alike to them. Stung by the unexpected mauling accorded them by the Cubs yesterday, the Forbes field terrors turned on Grover Cleveland Alexander and blasted him from the firing line in just five and one-third innings, while taking the final of the abbreviated series from Killefer's proteges, 8 to 0.

Twelve swats, including two triples, were unloaded at Aleck's expense, while the north siders were powerless in the hands of Johnny Morrison, late of Birmingham.

Pirates Score in First.

The Pirates scored twice in the first round. Bigbee opened with a triple to center and Carey scored him with a single. Maranville forced Carey, then Barnhart strolled. Tierney singled off Kelleher's mitt and Maranville scored.

Singles by Carey, Maranville and Robertson yielded another marker in the third. In the fifth, with one down, Carey singled, Maranville sacrificed and Barnhart singled for another run.

Aleck Driven to Shower.

Taps blew for Alexander in the sixth. Tierney singled and Grimm tripled, Tierney scoring. Gooch singled and Grimm scored. Morrison sacrified and Alex faded from the scene, making way for York, who retired the side after two more had scored.

The Cubs left tonight for Chicago to play the Cardinals there tomorrow. Grimes was out of the lineup today, owing to an affected ear and Kelleher played first.

Killefer signed a young outfielder entitled Arthur Rooney, captain of the Pittsburgh collegians. He bats both ways, throws right handed and learned baseball at Indiana Normal and Georgetown university. Score:

CHICAGO.	AB	R	H	C	E	PITTSBURGH.	AB	R	H	C	E
Hol'her, ss	4	0	0	0	1	Bigbee, lf	5	2	2	1	0
Keene, p	0	0	0	1	0	Carey, cf	5	3	3	4	1
Terry, 2b	4	0	0	7	0	Mar'ville, ss	4	1	2	7	0
Connally, rf	4	0	2	1	0	B'hart, 3b	3	0	1	5	0
Deal, 3b	4	0	1	4	0	Rob'son, rf	4	0	1	0	0
Barber, lf	4	0	0	1	1	Tierney, 2b	4	1	2	6	1
Maisel, cf	3	0	0	2	0	Grimm, 1b	4	1	1	13	0
Kell'her, 1b	3	0	0	11	0	Gooch, c	3	0	2	3	0
O'Farrell, c	3	0	1	3	0	Morrison, p	3	0	0	4	0
Alex'der, p	2	0	1	0	0						
York, p	0	0	0	0	0						
Elliott, ss	1	0	1	0	0						
	32	0	7	37	1		35	8	14	43	2

Chicago ..... 000 000 000—0
Pittsburgh ..... 201 014 00*—8

Three base hits—Bigbee, Grimm. Sacrifice—Morrison. Double plays—Hollocher-Kelleher, Morrison-Maranville-Grimm, Morrison-Barnhart-Tierney. Barnhart-Tierney-Grimm. Bases on balls—Alexander, 1; Keene, 1. Hits—Alexander, 12 in 5 1-3 innings; York, 2 in 1 2-3 innings. Struck out—Alexander, 1; Morison, 3; Keene, 1. Winning pitcher—Morrison. Losing pitcher—Alexander. Umpires—Quigley and O'Day.

BRAVES, 5; PHILLIES, 4.

Boston, Mass., Sept. 10.—Four hits in the seventh, with an error by Parkinson, netted Boston three runs and a 5 to 4 victory over Philadelphia today. Score:

PHILADELPHIA.	AB	R	H	C	E	BOSTON.	AB	R	H	C	E
J. S'th, 2b	4	2	2	5	1	Powell, cf	5	1	1	3	0
Miller, 3b	4	0	0	0	0	C'bury, 2b	4	2	1	4	0
LeBeau, lf	3	1	1	2	0	S'worth, rf	4	0	1	1	0
Will'ms, cf	3	0	1	2	0	Cruise, lf	4	0	1	1	0
Lee, 1b	3	0	0	7	0	Boeckel, 3b	4	0	1	5	0
Parkes, ss	4	0	1	3	3	Holke, 1b	4	0	2	10	0
Henline, c	4	0	1	10	0	Ford, ss	4	1	1	8	0
Meadows, p	2	1	2	3	0	Gowdy, c	2	0	0	2	0
						McQ'lan, p	2	0	0	0	0
						Fill'grim, p	1	0	1	2	0
						Gibson, c	2	0	0	1	0
						†Nixon	0	1	0	0	0
	*33	4	9	36	4		35	5	10	43	0

*Wrightstone batted for Meadows in ninth. Konetchy batted for J. Smith in ninth.
†Ran for Gowdy in seventh.

Philadelphia ..... 100 030 000—4
Boston ..... 001 001 30*—5

Two base hits—Meadows, Williams, King. Three base hit—Southworth. Stolen bases—Cruise. Bases on balls—Meadows, 2; Fillingim, 2. Hits—Fillingim, 8 in 7. Struck out—Meadows, 3; Fillingim, 2; McQuillan, 1. Winning pitcher—Fillingim. Umpires—Moran and Rigler.

MINOR LEAGUE STANDING

AMERICAN ASSOCIATION.

	W.	L.	Pct.		W.	L.	Pct.
Louisville	83	61	.576	Milw'kee	67	75	.472
Minneap's	78	60	.565	Indian'p's	67	77	.465
Kan. City	78	63	.547	St. Paul	67	78	.462
Toledo	70	70	.500	Columbus	58	82	.414

THREE EYES LEAGUE.

	W.	L.	Pct.		W.	L.	Pct.
Moline	72	64	.571	Evansville	65	64	.504
Ter. Haute	69	66	.539	Bloom'ton	61	65	.484
Rockford	67	61	.523	Cedar Rap.	57	70	.449
Peoria	68	62	.523	Rock Is.	51	75	.405

YESTERDAY'S RESULTS.
AMERICAN ASSOCIATION.

Toledo, 8-4; Louisville, 7-6.
Indianapolis, 6; Columbus, 3.
St. Paul, 6; Kansas City, 3.
Milwaukee, 16; Minneapolis, 3.

INTERNATIONAL LEAGUE.

Newark, 8—6; Jersey City, 4—3.
Toronto, 11—4; Rochester, 8—0.
Syracuse, 3; Buffalo, 2.
Reading, 10; Baltimore, 9.

THREE EYES LEAGUE.

Terre Haute, 3-10; Rockford, 0-1.
Bloomington, 9; Rock Island, 3.
Peoria, 4; Moline, 0.
Evansville, 2; Cedar Rapids, 0.

PACIFIC COAST.

Seattle, 5—2; Portland, 4—1.
Sacramento, 4—0; Salt Lake, 3—7.
Oakland, 5—3; Vernon, 2.
San Francisco, 2; Los Angeles, 1.

SOUTHERN ASSOCIATION.

Atlanta, 4—0; Mobile, 3—2.
Memphis, 11; Nashville, 4.
Birmingham, 2; Little Rock, 0.
New Orleans, 9; Chattanooga, 1.

TEXAS LEAGUE.

Houston, 2—4; Beaumont, 1—0.
Galveston, 3; San Antonio, 2.
Dallas, 2; Fort Worth, 1.
Shreveport, 10; Wichita Falls, 6.

WESTERN LEAGUE.

Oklahoma City, 6; Wichita, 3.
Sioux City, 5; St. Joseph, 3.
Omaha, 8—8; Des Moines, 6—5.

GIANTS BUNCH HITS; LICK DODGERS, 3 TO 1

New York, Sept. 10.—The New York Nationals bunched four of their six hits off Grimes in the first inning and defeated Brooklyn today, 3 to 1. All Giants' runs were made after two were out, Brooklyn's only run was a homer by Kilduff. Score:

BROOKLYN.	AB	R	H	C	E	NEW YORK.	AB	R	H	C	E
Olson, ss	4	0	0	7	1	Burns, cf	4	0	1	1	0
J'nston, 3b	4	0	1	2	0	B'croft, ss	3	0	0	0	1
Griffith, rf	4	0	1	0	0	Frisch, 3b	4	0	1	5	0
Wheat, lf	4	0	1	2	0	Young, rf	4	1	1	2	0
Neis, cf	2	0	0	3	0	Kelly, 1b	2	1	1	18	0
Hood, c	2	0	1	0	0	Meusel, lf	2	0	1	0	0
Stan'l, 1b	4	0	2	10	0	R'linson, 2b	3	0	0	7	0
Kilduff, 2b	4	1	1	7	0	Snyder, c	3	0	1	6	0
Miller, c	4	0	1	4	0	Barnes, p	3	0	0	3	0
Grimes, p	3	0	1	2	0						
	*35	1	9	37	1		27	3	6	47	1

*Hays batted for Neis in seventh.

Brooklyn ..... 010 000 000—1
New York ..... 300 000 00*—3

Two base hits—Kelly, Johnston, Grimes. Home run—Kilduff. Stolen bases—Griffith, Burns. Bases on balls—Grimes, 3. Struck out—Barnes, 3; Grimes, 1. Umpires—Klem and McCormick.

White Sox Buy Another Hurler from Fort Smith

Fort Smith, Ark., Sept. 10.—Gorham Leverett, pitcher for the local Western association club, has been sold for $5,000 to the Chicago White Sox, Fay Bullock, president of the club, announced tonight. Leverett formerly was a football and baseball star at the University of Arkansas.

INDIANS DIVIDE PAIR OF GAMES WITH THE BROWNS

St. Louis, Mo., Sept. 10.—Cleveland and St. Louis divided a double header here today, the locals winnings the first game, 2 to 0, and the world champions taking the second, 10 to 2. Shocker held the visitors to three hits in the first game. Wambsganss scored five runs in the second game. Scores:

FIRST GAME.

CLEVELAND.	AB	R	H	C	E	ST. LOUIS.	AB	R	H	C	E
Jamieson, lf	4	0	1	2	0	Tobin, rf	4	1	1	4	0
Wamby, 2b	4	0	0	4	0	Ellerbe, 3b	2	0	2	1	0
Speaker, cf	4	0	0	4	0	Sisler, 1b	4	0	1	14	0
Smith, rf	3	0	0	1	0	Will'ms, lf	4	0	1	1	1
Gardner, 3b	3	0	0	1	0	Ja'bson, cf	4	0	0	3	0
Sewell, ss	4	0	0	4	0	Severeid, c	3	0	0	4	0
John'n, 1b	3	0	0	6	0	Gerber, ss	2	0	1	4	1
O'Neill, c	3	0	1	4	0	M'Ma's, 2b	2	0	1	1	3	0
Shinault, c	0	0	0	2	0	Shocker, p	3	0	1	7	2
Covel'sk'p	2	0	0	3	0						
Morton, p	0	0	0	0	0						
*Burns	1	0	1	0	0						
	31	0	3	31	0		27	2	7	38	2

*Batted for Coveleskie in eighth.

Cleveland ..... 000 000 000—0
St. Louis ..... 100 000 10*—2

Two base hit—Shocker. Base on balls—Shocker, 1; Coveleskie, 1; Morton, 1. Hits—Coveleskie, 7 in 7 innings; Morton, none in 1. Struck out—Shocker, 2; Coveleskie, 4; Morton, 2. Losing pitcher—Coveleskie.

SECOND GAME.

CLEVELAND.	AB	R	H	C	E	ST. LOUIS.	AB	R	H	C	E
Jami'son, lf	5	4	3	3	1	Tobin, rf	4	0	1	1	0
Wamb's, 2b	5	1	5	1	0	Ellerbe, 3b	4	0	1	5	0
Speaker, cf	4	1	2	1	0	Sisler, 1b	4	1	1	10	0
Smith, rf	1	0	0	3	0	Jacob'sn, cf	4	1	4	3	0
Wood, rf	4	0	1	3	0	Severeid, c	4	0	1	8	1
Gardner, 3b	4	0	2	1	0	Will'ms, lf	2	0	0	3	0
Sewell, ss	5	0	0	7	1	Gerber, ss	4	0	0	3	1
Johnson, 1b	1	0	1	2	1	McMan, 2b	4	0	0	5	2
Burns, 1b	3	0	0	5	0	Vangilder, p	0	0	0	1	0
O'Neill, c	4	0	0	4	0	Bayne, p	2	0	0	0	0
Mails, p	4	0	0	1	0	Davis, p	0	0	0	0	0
	39	10	10	38	3		*33	2	8	39	4

*Mullen batted for Davis in ninth.

Cleveland ..... 202 010 203—10
St. Louis ..... 010 000 010—2

Two base hits—Jacobson, Jamieson. Stolen bases—Jamieson, Wambsganss. Base on balls—Mails, 2; Bayne, 2; Davis, 1. Hits—Vangilder, 4 in 2 1-3 innings; Bayne, 4 in 4 2-3 innings. Struck out—Vangilder, 2; Mails, 4; Bayne, 3. Balk—Bayne. Losing pitcher—Vangilder. Umpires—Chill and Nallin.

SENATORS, 5; RED SOX, 3.

Washington, D. C., Sept. 10.—With every Senator batting, Washington retained its berth in the first division by defeating Boston today, 5 to 3. Johnson held the visitors to five hits. Score:

BOSTON.	AB	R	H	C	E	WASHINGTON.	AB	R	H	C	E
Leibold, cf	4	1	2	3	0	Bush, ss	5	2	3	2	0
Foster, 3b	4	1	2	2	0	Milan, rf	5	1	2	6	0
Men'sky, lf	2	1	0	3	0	Judge, 1b	4	0	1	6	0
Pratt, 2b	4	0	1	2	0	Rice, cf	4	1	2	3	0
M'Innis, 1b	3	0	0	10	0	Harris, 2b	4	0	1	2	0
Collins, rf	4	0	0	0	0	Miller, lf	4	0	1	2	0
Scott, ss	4	0	1	5	0	Shanks, 3b	3	1	1	2	0
Walters, c	2	0	0	2	1	Ptnich, c	2	0	1	7	0
Ruel, c	0	0	0	0	0	Johnson, p	4	0	1	1	0
Russell, p	2	0	1	1	1						
	*30	3	5	36	1		33	5	12	33	0

*Vick batted for Walters in seventh.

Boston ..... 000 201 000—3
Washington ..... 310 000 01*—5

Two base hit—Foster. Three base hit—Rice. Stolen bases—Milan, Foster, Pratt, Scott. Bases on balls—Russell, 2; Johnson, 3. Struck out—Johnson, 6. Umpires—Hildebrand and Evans.

BRISCOES BEAT CUBANS, 9 TO 3.

Jackson, Mich., Sept. 10.—[Special.]—The Briscoe Motors made it two out of three from the Cuban Stars by taking the game this afternoon, 9 to 3. Score:

Briscoe ..... 002 002 32*—9 14 0
Cuban Stars ..... 010 000 101—3 8 1

Batteries—Collamore and Brenegan; Suarez and Morin.

Major League Batting Averages

AMERICAN LEAGUE.

	G	AB	R	H	HR	SB	Pct.
Shinault, Cleve.	16	23	3	10	0	1	.435
Shaw, Wash.	15	12	2	5	0	0	.417
DAVENP'T, Chi.	15	17	3	7	0	0	.412
Heilmann, Det.	132	537	105	212	18	2	.402
Cobb, Det.	113	430	111	176	12	10	.409
Wood, Clev.	50	133	22	52	3	1	.391
Ruth, N. Y.	131	465	155	178	53	13	.383
Sisler, St. L.	119	504	106	192	10	23	.381
Devormer, N. Y.	17	37	6	14	0	1	.378
Burns, Clev.	71	205	46	77	0	3	.376
Speaker, Cleve.	123	478	105	176	3	3	.368
Tobin, St. L.	131	588	118	214	8	6	.364
Nunamaker, Clev	46	131	16	47	0	0	.360
Cole, Det.	34	91	9	11	0	0	.355
Veach, Det.	133	539	99	186	16	14	.345
Jacobson, St. L.	132	518	67	177	6	5	.342
Williams, St. L.	130	495	103	169	21	22	.341
E. COLLINS, Chi	120	458	69	156	2	10	.341
STRUNK, Chi.	109	365	59	124	2	8	.340
HODGE, Chi.	31	47	5	16	0	0	.338
Severeid, St. L.	125	400	55	135	2	8	.338
Stephenson, Clev	60	96	22	66	2	4	.337
HOOPER, Chi.	87	335	57	112	6	14	.334
Pratt, Bos.	109	430	65	139	3	7	.331
Witt, Phila.	130	538	89	176	19	16	.327
Meusel, N. Y.	128	513	85	167	19	14	.326
J. Bush, Bos.	40	89	14	29	0	1	.326
Sewell, Clev.	133	491	96	159	4	5	.324
O'Neill, Clev.	87	275	30	89	1	1	.324
Rice, Wash.	124	492	74	159	4	18	.323
Austin, St. L.	23	56	7	18	0	2	.321
Flagstead, Det.	82	248	40	79	0	7	.319
Evans, Clev.	47	126	30	40	0	1	.317
Gardner, Clev.	133	513	80	162	2	5	.316
Ward, N. Y.	131	485	73	153	4	6	.315
Mays, N. Y.	45	122	12	38	2	0	.311
Griffin, Phila.	41	106	14	33	0	2	.311
Menoskey, Bos.	118	430	72	133	2	11	.310
Paul Johnson, Pa	38	100	13	31	1	0	.310
Woodall, Det.	37	58	8	18	0	0	.310
Judge, Wash.	134	543	73	168	7	8	.309
Bayne, St. L.	43	52	9	16	1	0	.308
Blue, Det.	137	532	91	163	5	17	.307
E. Smith, Clev.	110	365	85	112	14	0	.307
McInnis, Bos.	126	493	61	151	0	1	.306
Shanks, Wash.	135	499	76	152	7	9	.305
R. Jones, Det.	125	481	73	146	1	7	.304
C. Walker, Phila.	119	467	71	142	18	1	.304
Schang, N. Y.	114	399	58	121	3	5	.303
Speaker, cf	107	352	33	107	0	2	.304
Johnston, Clev.	103	345	48	105	2	2	.304
Baker, N. Y.	86	322	46	97	9	8	.301
Dugan, Phila.	119	459	54	137	10	6	.298
Jamieson, Clev.	118	443	76	131	6	6	.296
Welch, Phila.	110	382	56	114	1	7	.298
Roth, N. Y.	38	142	27	42	2	1	.296
E JOHNSON, Chi	126	543	80	160	0	14	.295
Gharrity, Wash.	111	363	58	107	7	4	.295
Wamb'ss, Clev.	87	339	64	100	2	7	.295
Foster, Bos.	95	317	39	93	0	12	.293
YARYAN, Chi.	39	89	10	26	0	0	.292
Courtney, Wash.	32	48	6	14	0	0	.292
FALK, Chi.	133	525	57	153	4

KILBANE LURED INTO TITLE BOUT WITH DAN FRUSH

BY RAY PEARSON.



RAY PEARSON. [TRIBUNE Photo.]

Another fistic champion is going to take a chance of being knocked over and losing his crown next Saturday, and there will be a lot of people watching for the returns of this combat, which will be staged in Cleveland, because they would find pleasure in event a new world's champion featherweight ascends the throne. Johnny Kilbane is the boy who will take the chance, while Danny Frush, a young man from Baltimore, is the fellow who is loaded with championship aspirations.

A few years ago Johnny Kilbane, one of the most popular champions that ever crawled through the hemp for battle, has changed from a popular champion to an unpopular one. The reason is that Kilbane adopted tactics which cannot be employed by boxers who hope to hold public esteem. Others, more intimately associated with the sport, made him the target for criticism so "heavily loaded" that it is taken for granted that they are warranted in their attitude.

Kilbane "Safety First" Boxer.

Johnny, however, never has been ashamed when his fistic ability has been the subject for discussion. His wonderful achievements in the days when he was the idol of fistic followers cannot be overlooked. He is [perhaps we'd better say was] one of the greatest featherweights, but there were a few others who ranked a bit higher in the class of classy feathers, for we can't forget George Dixon, Abe Attel, and Tommy Corbett.

The "safety first" and commercializing tactics of Kilbane have been responsible for the attitude in which Kilbane has placed the fans. Kilbane has held the title for more than eight years, or since he beat Attel in a decision bout of twenty rounds on the coast. For the greater part of the last three years he has sat on the throne instead of wearing it on his head, from which it might be knocked off a better man came along.

Kilbane to Get $60,000.

Kilbane found that by demanding a huge amount of money to match up with aspiring feathers he could play the safety first game to the king's taste. He was so exorbitant in his demands for coin that it was impossible for promoters to meet them, with the result Johnny was able to attend to his tire business in Cleveland without any danger of receiving more than training for his failure to do what all champions are expected to do—fight. This time, however, he found a promoter nervy enough to come across, and whether he possesses the title or not next Saturday he will be $60,000 richer in purse, for that is the amount of dough that must be shelled out to Kilbane for his services.

Hard to Pick Winner.

Danny Frush, the young man who meets the champion, doesn't get big money. About all he gets is the chance to win the title. He can be expected to do his best, but whether his best is good enough to upset Kilbane is a tough problem for the dopesters. If Frush were as good a few years ago as he is today and Kilbane was as good as he was then, we'd say "lay it in" on Kilbane.

However, Kilbane's long layoff is the one thing that makes it almost next to impossible to pick a winner with any assurance of success. Kilbane surely must have lost much of his scrapping speed by his layoff, but whether he has lost enough to pull himself down to even terms with a fellow of Frush's caliber is a question that can't be answered until they settle their little argument in the ring. No one who watches the champion in his training is permitted a "tipoff," so this contest forms a little guessing contest.

Frush Has Good Chance.

Frush is a good boy, but good boys couldn't beat the "popular Kilbane," but there is a chance that the Baltimore kid may find in the "unpopular Kilbane" a champion he can upset. But it appears to be one of those outside chances, at that.

Golfers Will Hold Tourney at Flossmoor

The Western Advertising Golfers' association will hold its monthly tournament at Flossmoor on Tuesday, the program being the same as usual, the qualifying round in the morning and eight play in the afternoon.

The Printing Trades Golf tournament will be staged at Olympia Fields on Wednesday, 155 players already having sent in their entries. Play will be at twenty-seven holes, nine of them in the morning. The prizes are the President's, Vice President's, Chicago Paper Merchants', Composing Room, Press Room, Bindery, and Flight trophies. There are eight flight trophies. The event is held under the auspices of the Franklin Typothetæ of Chicago.

The Garfield and Lincoln park teams will play the deciding match for the public parks championship at Columbus park this morning at 10 o'clock. Each team has won five games.

HARRISBURG, 4; STALEY, 2.

Decatur, Ill., Sept. 10.—(Special.)—The Staley club could not do much with Leyme here today and Harrisburg won the opening game of the series 4 to 2. The hitting of Dee, Stupp, and Dowell features.

SEMIPRO BASEBALL

The following semi-pro games are scheduled for today:

Joliet at Logan Square; Pyotts and Manor Manors at St. Rita's field; Dodger Giants and Romeos at Pyott field; Chicago Stags and West End Arrows at Pyott field (2:30 p. m.).

Independents and Roseland Eclipse at Normal Park; Rageens at White Giants; Montgomery and American Giants at Schorling's; Forest Eagles at Oak Park.

Rosehill and Barrett Colts at Oak Park (2:30); Newmans and Pioneers at New Trier; Hamiltons and Murleys at Kedzie and Lake; Woodlawn Maroons at Calumet park.

Clark's Stars and Dellwoods at 75th and Kenwood; Circles and Forest Parks at Keystone and Madison; Little Rocks and Montitos at Roman and Division; Red Sox and U. S. Sportsmen at Polk and Des Plaines.

Hoover at Blue Island; American Oaks and Grand Stars at 50th and Oakley; Lance A. C. and Chateaus at Fairchild's park (1:30); Alcazar and Evergreens at Fairchild's park; Des Plaines at Norwood Park; Surface Lines at Harvey.

LEONARD-TENDLER BOUT WILL END WORD BATTLE



BY ROBERT EDGREN.

BENNY LEONARD and Lew Tendler have been a long time getting together. For the last few years Philadelphians — Tendler being a favorite son—have been telling the rest of the world how Benny Leonard was dodging Lew, and Benny's friends have been chucking in the story right back, with Tendler on the dodging end. Periodically, Leonard has "offered" Tendler generous terms or Tendler has "offered" Leonard fat guarantees, all of which has resulted in wrangling and much advertising, but no fight.

Finally Billy Gibson, who manages Leonard, said that Tendler was off his books for life. Gibson averred that Tendler and his manager were not in earnest, were looking for advertising, didn't want a Leonard match, were using Benny's name to boost business and that anyway Tendler's challenges were not couched in the fine courteous strain any one should use in addressing a champion. This, of course, automatically barred Tendler from Benny's social set.

Tendler's Comeback.

Tendler retorted that Leonard was a welterweight, or worse; that in another year he'll be in the "Fattie" Meehan class, and then Tendler would need only to claim the championship and take it.

Mention taking that championship and you touch Leonard on a sore spot. He doesn't care anymore for it than he does for his life. He fired right back with a statement given out to all the papers, that Tendler couldn't make the weight himself, and that the Philadelphian was a poor fish if he thought he'd have the slightest chance in a championship match any way. Promoters began to make large offers. Even Tex Rickard began to talk in figures running well over $100,000. But for some reason the challenging died out and the public forgot all about it.

The Real Facts.

Now these are the real facts of the matter:

First, Benny can make the lightweight limit now recognized—which is 135 pounds — but it's hard, and he doesn't like to do it too often. He is haunted by a recollection of what making low weights did to Joe Gans. He could take on a lot of others at catchweights, or without making 135, any way, and he knew he'd have to make the weight for Tendler if they ever fought—Tendler and his backers would demand the lightweight limit and make an awful howl about the title if Benny failed to weigh in.

Second, Tendler's reason for not having fought Leonard before has been purely financial. Tendler and his manager, Phil Glassman, are business men. Tendler has been making a great deal of money without fighting Leonard. He is near enough to Leonard's class to have little real trouble with other "contenders." There's a possibility that Leonard might knock him out. A K. O. by Leonard would stop all the talk about Leonard's dodging him, which is one of his chief business assets at present. It would drop him back from the "contender" class—which would cut his drawing power and his purses down at least 70 per cent.

Both Tendler and Leonard were going along nicely, outboxing Dundee, Jackson, and the rest of the scene shifters. It was a case of let well enough alone until the public grew weary of all the combinations either Tendler or Leonard could arrange without fussing with each other.

It looked as if all the trouble was over when Benny and Lew were at last matched to fight in Philadelphia, for the biggest purse ever offered lightweights. Then Benny knocked his thumb out of place, had his hand put in a cast, and asked for a postponement. Benny and Gibson had bought the moving picture rights of the fight and had paid out about $8,000. They could only lose money by having the match called off or set back. There was little doubt Leonard's hand was out of commission for any fight, and, according to ring custom, forfeits are never taken where the postponement is forced by an injury to either man. However, Leonard's forfeit was collected from the stakeholder, Bob Maxwell, who had no alternative but to turn over the $5,000 on Tendler's demand.

Costly Postponement.

Grabbing Benny's forfeit money that way made Billy Gibson almost blow up. The match was in the air again. Glassman explained that he'd return the forfeit if Leonard was in shape to go on by Oct. 12, and talked about what the postponement had cost him. Gibson called in the financial experts and estimated that it had cost Benny about $260,000, not counting picture profits.

When the fight finally goes on it will be a great relief to the public, which can take the cotton out of its ears and enjoy life again. And it's likely to be one of the best lightweight bouts in years. Tendler looks the hardest proposition Leonard has tackled since winning the title.

[Copyright: 1921: By Bell Syndicate, Inc.]

Woods and Waters by LARRY ST. JOHN

SHOOTING NOTES.

THE shooting season is upon us. In many states the season opened Sept. 1 on rails, and as these quaint, queer, and curious "boids" have been unusually plentiful a good many of them have probably been killed.

The king rail, the only species in our territory worthy of attention, is a handsomely marked bird, a study in rich brown, black and gray, but as a game bird he is a frost.



LARRY ST. JOHN. [TRIBUNE Photo.]

In some regions, notably the North Atlantic states, plover shooting is a legitimate sport. The hunter puts up a blind, sets out decoys, and whistles in" the birds. Such shooting adds variety to a beach fishing trip and takes the place of duck shooting, which is quite expensive in some places.

Plovers are highly sociable and sympathetic. Any man who can whistle can easily learn to call plovers. One can call in a flock, empty a pump gun into them and then call in the same flock, so trusting and unsuspicious are they.

I trust that any one will agree that such shooting is not much sport compared with hunting the wily mallard or canny pin tail.

Some years ago there lived in Chicago a market hunter known as Italian Joe. who specialized in plover shooting. From all accounts he was a shark at it and it is said that he could imitate the call of a wounded or distressed plover so well that he could recall a flock as many times as he pleased.

Joe was a product of the time in which he lived. Today he would be put in jail for market shooting and the eating places that patronized him would be fined for having plover in their possession.

The writer knows the methods of the market hunter from first-hand knowledge, for some twenty years ago he also shot for the market. Even in those not remote days it was customary to rank a man or boy by the amount of game he shot.

About this time George Shields (Coquina) was editor of Recreation and he was publishing his famous game hog and fish hog pictures. They brought me up short and I know that they had a similar effect on thousands of others. Shields made many enemies, some of them powerful and influential; they got him in the end and ruined him financially, but you cannot kill an idea by putting its owner in the bankruptcy courts.

The season on ducks (except eider ducks and wood ducks), coots, gallinules, Wilson or jacksnipe, yellow legs, golden and black breasted plover, geese, brant, opens on Sept. 16 in the states of the middle west, including Illinois, Indiana, Iowa, Wisconsin, Michigan, Minnesota. The season on prairie chickens in Wisconsin and doves in Minnesota opens the same day.

OUTLOOK BRIGHT FOR STRONG GRID TEAM AT CHICAGO

When Amos Alonzo Stagg, coach of the University of Chicago football team, the "grand old man" of the Midway, gets out his little tin whistle and his 1921 vocabulary of caustic adjectives Thursday for the inaugural practice session of the year, it will be the thirtieth consecutive season that he has coached Maroon football elevens. Stagg began at the Midway the year the university opened, in 1892, and his record since that date establishes him as the dean of gridiron tacticians in the length of service.



A. A. STAGG. [TRIBUNE Photo.]

In thirty years of football coaching, the "old man" has won his share of championships, and some of them have been in years that started with dismal prospects, while in some seasons, such as last year, with a brilliant early outlook, the season has been disastrous. Thirty years of coaching have made him cautious in making statements concerning his prospects.

Prospects are Bright.

But it is no secret that the veteran mentor considers his prospects this year better than average, in spite of the loss of over half of his last season's team. There are many gaps to be plugged, and in the early games several important posts must be trusted to green men, but the Maroon may be counted as a "Big Ten" conference championship contender.

Of the twenty-one letter men of last year, about half will be back. Eight men have graduated: Capt. Jackson, tackle, Baird, center, Reber, center, Hanisch, fullback, Hutchinson, halfback, Barker, guard, Rouse, halfback, and Hinkle, end. Pheney, guard, has left college, and Hartong, center, is reported to have fallen below in his grades during the summer in the law school and to be ready for the faculty ban, but he has a chance to clear himself by examinations.

Eleven Letter Men Back.

Returning are Capt. McGuire, all-conference tackle, Lewis, tackle, Redmon, guard, Crisler, end, Strohmeier, end, Halladay, end, Tatge, quarterback, Cole, quarterback, Neff, halfback, Palmer, fullback, Timme, fullback, a nucleus of eleven letter men, all of whom it is hoped will be scholastically eligible.

McMasters, Bell, Fouche, Schwab and Hermes, reserves, return to battle for regular berths, and among the new sophomore material are Romney, Updike, King, Zorn, Thomas, Leatherman, Sarpolis, Fletcher, Hurlburt and Bryson, all of whom look like varsity material men, to fill the gaps left by the ten missing "C" men.

Olivet Indians Win Title in Church League Race

The Olivet Indians won the championship of the junior division of the Church league yesterday by defeating the Emanuel Lutheran nine, 7 to 0, at Cragin park. In a senior division game, Olivet Institute defeated Grand Avenue Congregational, 9 to 5.

For PLAYERS of WHIST by A. R. METCALFE

WATCH YOUR DOUBLING.

INJUDICIOUS doubling is even more offensive than overbidding. Especially is this true when the chief exit of the doubler is his trump holding. A horrible example is given below.

THE HANDS.

S—2
H—K, 10, 7, 5.
C—A, 10, 7, 2.
D—Q, J, 7, 5.

S—A, K, 9, 7, 4
H—4, 3.
C—3.
D—10, 8, 4, 3, 2

S—None.
H—A, J, 6.
C—K, Q, J, 8, 5, 4.
D—A, K, 9, 6.

S—Q, J, 10, 8, 6, 5, 3.
H—Q, 9, 8, 2.
C—9, 5.
D—None.

THE BIDDING.

Score 0—0. East dealt and bid one no-trump, south passed, west bid two spades, north passed, east bid two no-trumps, south passed, west bid three diamonds, north doubled, east redoubled, and the bidding closed.

North had the original lead.

THE PLAY.

Tricks—	N.	E.	S.	W.
1	2S	H6	10S	KS
2	DJ	DK	3S	AS
3	AC	KC	5C	3C
4	H5	HA	H2	H3
5	2C	QC	6C	H4
6	7C	JC	5S	4S
7	10C	4C	6S	D2
8	D5	D6	8S	D10
9	D7	D9	H8	D3
10	DQ	DA	H9	D4
11	H7	8C	JS	7S
12	H10	6C	HQ	9S
13	HK	HJ	QS	D8

West secured a small slam.

A heart opening would have given north and south one more trick. It would have been a bad opening, however, as were all the leads from the north hand. The spades seem least liable to do damage than either of the others. North was horrified after the first trick and only succeeded in making his ace of clubs. The whereabouts of the trump suit having been advertised, the declarer played trumps, as he would not have played them except for the doubling. East and west scored on the deal 468 points above the line, 168 below, instead of at the most 35 and 14, had north been content to let the bid of three diamonds alone.

FIVE GAMES FOR CULLERTON CUP

Five games are on the schedule for this afternoon in the Cullerton cup series. Ten teams remain in the competition and nine will be in action today.

A double bill will be played at 47th avenue and 19th street, where the Columbia A. C. and the Rexos meet in the first contest and the winner will play the Indians. The West End Arrows, who eliminated the Blues last Sunday will clash with the Chicago Stars at Pyott field in a curtain raiser to the Dodger Training-Romeo tilt.

Following is today's schedule:

Columbia A. C. and Rexos, winner to play Indians, at 47th avenue and 19th street. Avistons and Belle Plaines at Welles Park, Oak Stars and Lake Views at De Paul field. Chicago Stars and West End Arrows at Pyott field.

Two Sweitzer Cup Tilts at Cicero Park Today

Two games are billed today in the elimination series for the Sweitzer trophy, Spalding cup, and the Charles Luck uniforms. Both are booked for Cicero park. The first game at 1:30, between Humboldt Grays and St. Johns, and the next at 3 o'clock, between Thorndales and Shamrocks for the championship of the western division.

HERRIN, 3; MARION, 2.

Herrin, Ill., Sept. 10.—[Special.]—Bunched hits gave the victory to Herrin over Marion, 3 to 2, in a pitchers' battle that went eleven innings today.

JOLIET HOMER WINS FROM LOGANS, 6 TO 1

With two on bases in the fourth inning and the score tied, Cy Wright lofted one over the right field fence, cinching a 6 to 1 win for the Joliet Standards over the Logan Squares in a Midwest league championship game at Callahan's park yesterday. Score:

JOLIET.	R	H	P	A	E	LOGAN SQUARES.	R	H	P	A	E
Fox, rf	1	2	1	0	0	Miller, rf	1	2	1	0	0
N'hton, 2b	1	2	6	2	1	Mienke, ss	0	1	3	0	0
Swanson, lf	0	1	1	0	0	Weiss, 1b	0	2	5	2	0
Jacobs, c	1	1	11	2	0	Feiman, 2b	0	2	1	5	0
Smeltz, 1b	0	2	7	1	0	O'Hare, lf	0	2	3	0	0
Bermele, cf	1	1	1	1	0	Farley, cf	0	2	3	0	1
Wright, ss	1	2	0	4	0	Nagle, 3b	0	0	2	3	0
M'Cell, 3b	1	1	0	1	0	Finzer, c	0	2	9	2	0
M'Guire, p	0	1	0	1	0	Blkburn, p	0	0	0	4	1
						Conlon, p	0	0	0	0	1
	6	13	27	9	1		1	13	27	16	3

Joliet	001	300	200—6
Logan Square	000	100	000—1

Two base hits—Heckinger, Foreman. Three base hit—Smeltz. Home run—Wright. Bases on balls—McGuire, 1; Blackburn, 1. Struck out—McGuire, 8; Blackburn, 4; Conlon, 2.

GIANTS DEFEAT THE PYOTTS, 7 TO 1

The American Giants bunted their way to a 7 to 1 victory over the Pyotts yesterday at Pyott field. Henning twirled good ball for the losers, but the inability of his teammates to field bunts resulted in his downfall. Score:

AMERICAN GIANTS.	R	H	P	A	E	PYOTTS.	R	H	P	A	E
Mal'er, 3b	1	1	0	4	0	Blank, 3b	0	2	2	3	1
DeMoss, 2b	1	1	0	1	0	Belz, rf	0	1	0	0	0
Lyons, lf	1	1	1	0	0	Driscoll, 2b	0	1	2	2	0
Torr'te, cf	1	1	5	0	0	Butcher, cf	0	0	3	0	0
Dixon, c	1	1	6	0	0	Kilby, 1b	1	2	12	2	0
Gardner, rf	0	1	3	0	0	C. Kav'h, lf	0	1	1	1	0
Wms, ss	1	0	1	1	0	L. Kav'h, ss	0	1	3	4	1
Brown, 1b	0	3	11	0	0	Henning, p	0	1	0	6	1
Marshall, p	1	1	0	5	0	McClos'y, c	0	0	4	2	0
						Kerins, c	0	0	0	0	1
	7	10	27	10	0		1	9	27	20	4

Giants	000	301	300—7
Pyotts	000	001	000—1

Two base hit—Kilby. Bases on balls—Henning, 2; Marshall, 3. Struck out—Henning, 4; Marshall, 7.

WALKER O'LEARY SENDS OUT DEFI

Dan O'Leary, the 81-year-old hiker, has challenged the pedestrian world to a sweepstakes square heel and toe match at 500 miles, to take place in Chicago, New York, or Boston next April. The only stipulation is that contestants be over 60 years old. Dan has put up $100 as a guaranty of good faith. His challenge is framed especially at Edward Payson Weston, Highland, N. Y.; John Ennis, Stamford, Conn., and Henry Schmohl, Chicago, although his desire is to obtain a considerable field if possible.

SEEK GRID LIGHTWEIGHTS.

The Manor Reds, a newly organized football team, are after a few fast men, weight about 135 pounds. Call Republic 2105.

Conference Football Men Await Call for Practice

(Continued from first page.)

teams. Walquist's knowledge of the game and his all around ability may influence Coach Zuppke to shift him to quarter back, which is a natural position for this sterling player.

Devine at Iowa Helm.

After the most disastrous season in Minnesota football history, Lawrence Teeberg, an excellent tackle, is expected to lead a stronger eleven on the field this year. The Gopher played hard, consistent football last season, and with better support will rank well with the leading forwards at the close of the season.

Aubrey Devine, Iowa's all western quarter back, will lead the Hawkeyes on the battle field. Devine was one of the most feared players on the conference gridiron last year. In his triple rôle of kicking, passing, or running he was a great offensive asset. He is fast and elusive and knows when to make a forward pass and when to run with the oval. He has a thorough knowledge of the game and should make an ideal leader.

Jack Hathaway, a dependable center, will lead Northwestern in its hard schedule, which calls for important battles early in the season. Hathaway is the type of pivot player who makes certain of his pass before paying attention to opponents or teammates. On several occasions last year he saved his team the loss of the ball or a penalty by not passing the oval when the receivers were not in the proper positions. On defense he moved to the dangerous points quickly, and it was a frequent occurrence to see him tackle on the flanks.

John Kyle, one of the best full backs developed at Indiana in recent years, will captain the Hoosier eleven. This player is strong, fairly fast, and a clever interferer. He is the type of plunger who generally can make a yard when it is needed for first down. He is equally strong on the defense and should be a tower of strength to his team this year.

Purdue's eleven will be captained by Zeb Carman, a tackle of no mean ability. This player was a factor in all the Boilermakers' games last season and he should be even better this season. He is strong and fairly fast. On defense he has aided his end materially by smashing interference in such a clean way that the runner was turned out in the open for a clean tackle by a teammate.



Save Time—
Save Collars

Slip-Grip is the soft collar fastener for the busy man. No pins or sharp points to fuss with—no pin-holes or mussed neckwear. The spring tension fingers are slipped over the collar edges in a moment, and they are there for the day.

Buy a Slip-Grip from your jeweler, haberdasher, clothier or department store—50c, $1.00, $3.00 and $5.00. Gold front or solid gold.

SLIP-GRIP PAT. JAN. 30, 1917 THE COLLAR FASTENER

Wanted—
Physical Director by Downtown Chicago Club

Qualified for executive control all athletic activities—direct business men's classes—make physical examinations—develop teams for competition—educated in the work with personality to popularize department—confidential—state salary—references.

ADDRESS M N 577, TRIBUNE

Here it is At Last

100% Pure makes 'the making' Sure

AVOID IMITATION HOP FLAVORED 3 LBS. NET WT.
PURITAN MALT SUGAR SYRUP
PURITAN MALT EXTRACT COMPANY CHICAGO

Just What You've Been Looking For

Puritan Is the Richest Malt Extract Made

Puritan Malt Extract With the Hops in it

No Boiling—No Spoiling—No Fuss—No Muss

This is what the world has been waiting for. A malt extract with the hops right in it and also the sugar, so that all the trouble and smell and mess that used to go with the making of your favorite beverage are entirely cut out.

No boiling, no spoiling, no fuss, no muss. You just pour your can of Puritan Hop Flavored Malt Extract into warm water and add the same ingredients you have always added, except the sugar and the hops.

As you bottle, just add three-quarters of a teaspoonful of sugar to each bottle.

Remember, in Puritan Hop Flavored Malt Sugar Syrup you have the richest malt extract made combined with imported hops, with their full flavor.

Thousands of stores are ready to serve you today. If your particular dealer hasn't this new Puritan Hop Flavored Malt Extract, insist that he get it from his jobber.

Ready now for all the delight of the old-time flavor without any of the muss and work of making it.

Puritan Malt Extract Co.
31 North Market Street, Chicago

Manufacturers of the famous Puritan Malt Extract and Puritan Fresh Pressed Hops

EDGEWATER BUOY RACE IS WON BY YACHT GOSSOON

E. M. Railton's class R sloop Gossoon won the feature race consisting of the Q, R and S classes in the Chicago Yacht club's annual Edgewater Beach buoy contest, sailed yesterday. Twenty big craft and nine of the one design sloops were sent over the two courses and twenty of them finished within a time period of 11 minutes.



The Prather Farrell sloop Intrepide was victor in the 35 foot class and made the best flat time around the course. The yawl Neoga was first in the yawl and schooner class and L. J. Lambin's 21 foot raceabout cleaned up among the Seawanhaka boats. Naiad, the Dalseg-Davis craft which won the Gehrmann trophy last week was victor in the one design class.

Three Protests Filed.

Three protests were filed at the conclusion of the contest. The yacht Sari protested the winning craft Gossoon for not giving way on the port tack and also lodged a protest against Yank for grazing port quarter. In return Yank protested Sari for not giving room at an obstruction. These will be settled next week. Summaries:

Q, R, AND S CLASSES—START 3:15.

Boat and owner—	Finish.	Time.
Gossoon, E. M. Railton	4:45:51	1:13:31
Sari, S. Dauchy	4:46:32	1:14:12
Colleen, C. Wright	4:49:32	1:17:12
Yank, O. T. McClurg	4:50:02	1:17:42
Siren, G. H. Spies	4:48:02	1:19:32
Spider, E. L. Bloomster	4:48:07	1:21:43
Vera, Pihl Bros	5:00:50	1:23:10

THIRTY-FIVE FOOT CLASS—START 3:20.

Intrepid, Prather & Farrel	4:45:06	1:21:50
Seboomook, E. Schnabel	4:48:54	1:22:30
Illinois, R. Johnson	4:50:07	1:23:00
Mokahi, E. D. Stead	5:14:51	1:48:27

YAWLS AND SCHOONERS—START 3:05.

Neoga H. Jassoy	4:48:51	1:38:43
Owl, D. Pistorious	4:58:28	1:41:17
Tern, E. B. Baier	5:14:36	1:53:54
Briar, J. W. Stockton	5:21:24	2:06:43

SEAWANHAKA SLOOPS—START 3:10.

Invader, L. J. Lambin	4:39:07	1:15:58
Springtime, G. Nylund	4:40:51	1:17:28
Seminole, J. J. McGlynn	4:49:19	1:24:07
Pequod, C. Smith	4:54:28	1:28:30
Seneca, H. Watrous	4:54:42	1:31:19

Naiad Is Winner.

The one design craft finished in the following order: Naiad, Alert, Ancona III., Lolita, Minnow, Iro, Pentland, Bill, and Active. Naiad's time for the course sailed by the small sloops was 1:39:03, which was eighteen seconds better than that of its nearest rival, Alert.

On Local Golf Links

FRANK R. BLOSSOM, winner of the eastern intercollegiate championship in 1915, defeated R. S. Lord, 3 and 2, in the first round for the club championship at Indian Hill yesterday. Paul Elder Jr. went into the next round by medium of a default. F. J. Bersbach sprung a surprise by defeating R. O. Lord, 2 up. In the other catches M. E. Schoenthaler defeated A. D. Edwards, 2 and 1; C. H. Zeiss defeated E. W. Isom, 7 and 6, and Henry A. Gardner defeated M. L. Davies, the former Michigan baseball player, 3 and 2.

In class A M. P. Noyes defeated J. B. Korraday, 3 and 1; B. E. Cummins defeated H. R. Butz, 3 and 2; A. E. McCordie defeated J. P. Olsen, 3 and 2; D. M. Forgan defeated R. C. Butler, 3 and 2. Winners in class C were C. H. Leslie, J. C. Holdredge, L. B. Sherman, T. H. McInnerney, and E. A. Gerhart. H. V. O'Brien and Brant Ridgway tied in the event against par.

WESTWARD HO.

H. D. Foster won the event against Par at Westward Ho, 2 up. He won the ball sweepstakes in Class A with a net of 70. G. J. Mitchell won in Class B with 71, and H. G. Boyer in Class C with 72.

HINSDALE.

Goodwin Clark defeated young Herbert Skinner, 7 and 5, in the 36 semi-finals for the club championship at Hinsdale. R. M. Cutting defeated E. T. Snohr, 6 and 5. Qualifiers for the Directors' cup were G. Clark, C. F. Mott, J. J. Calvey, G. Bell, J. S. Maguire, R. M. Cutting, F. C. Merrill, C. Maxwell, J. Miksak, J. T. Thompson, R. L. Hurst, S. F. Beatty, C. M. Olson, A. R. Johnson. Winners in the Class A in the sweepstakes were, F. Burrell, R. M. Cutting, G. Clark, E. T. Snohr, J. Miksak. Class B: G. Bell, F. W. Krohn, J. Thompson, J. J. Calvey, S. F. Beatty, C. E. Howell.

RAVISLOE.

In the qualifying round for the President's cup, George Newman led with 82—8—74. Teams from Lake Shore and the home club will meet today in a thirty-six hole match, while opposing baseball nines will also play two games.

GLEN VIEW.

A class handicap competition and a sweepstakes constituted the events. The winners were: Class A—Dr. F. T. Horan, 82—8—74; Class B—C. H. MacDowell, 91—17—74, and L. H. Vilas, 89—15—74; Class C—H. E. Byram, 99—24—75; sweepstakes—C. H. MacDowell, 91—17—74; E. U. Kimbark, 92—15—77.

RIVERSIDE.

Albert Seckel, a former western champion, won the sweepstakes with 74—4—70, while R. T. Pritchard annexed the R. H. Sherlock prize with 84—13—71. The qualifiers and pairings for the club championship: H. K. Allen [84] vs. Bye; R. H. Sherlock [87] vs. W. S. Burling [106]; Dr. Needham [89] vs. Dr. H. S. Stinson [100]; R. M. Foskett [94] vs. T. J. Salb [97]; R. T. Pritchard [84] vs. Bye; R. Lessley [80] vs. Allen Reed [106]; F. S. Story [94] vs. R. M. Armstrong [98]; F. K. Babson [95] vs. A. D. Dorman [97].

BOB O' LINK.

C. L. Harder of Highland Park led the field in the sweepstakes at Bob o' Link for classes A and B. Others in the dividend were W. H. Arthur, M. C. Meigs, and H. W. Redman. On Class C the winners were Dr. C. M. Case, T. J. Bristol, H. B. Lyford. C. L. Harder won the handicap against par, 3 down. W. H. Arthur was 4 down, and H. W. Redman 5 down.

PARK RIDGE.

H. S. Kipfer won the medal handicap at Park Ridge with a net score of 76.

EXMOOR.

George W. Matthews, who played golf at the old Washington park track, won the event against par at Exmoor, finishing 1 up.

Two holes in one on one day on the same course about equals the world's record in this line. At Park Ridge yesterday W. A. Sanders sent a midiron shot into the 17th hole, a distance of 185 yards, while George Dodge skied a nifty mashie niblick shot to the 12th hole, which is located on an island green, the distance being 130 yards.

BEN BUFFHAM, who has been prominent in west side golf circles for a number of years, played the best round of his career yesterday when he negotiated the Edgewood course in 65, seven strokes under par and six under the record for the course, held jointly by himself and Arthur Sweet. He was playing in a foursome with L. A. Bunning, T. Frainey, and A. Sweet. Mr. Sweet will have to perform a major operation on his mark to get anywhere near the new figures made by Buffham. The card, with par, is as follows:

Buffham—										
Out	4	5	4	3	4	3	4	3	4	—34
Par—Out	4	5	4	3	4	4	4	4	3	—35
Buffham—										
In	3	5	4	3	3	4	3	3	3	—31—65
Par—In	4	5	3	4	3	5	4	4	3	—35—70

In the first round for the club championship:

F. G. Greca made the fourteenth hole, 90 yards, in 1. Results:

D. Weber defeated Harry Rautenbush, 3 and 2; A. Sweet defeated Tom Frainey, 4 and 3; L. E. Bunning defeated J. J. McNamara, 1 up; B. Buffham defeated D. F. Davis, 4 and 2.

SKOKIE.

With a net 71, C. D. Brandriff led the qualifying round of the Indian Summer tournament. Frank Preston with 73 finished second, while C. J. Watson and H. E. Kimbark tied for third with 75.

MAYWOOD.

E. A. Schultz and S. P. Cutler are scheduled to meet in the other half of the draw in the semi-finals of the club championship today. R. L. Morrell is to oppose Douglas Casey in the lower half. Play will be at thirty-six holes.

RIDGE.

In the semi-finals for the club championship at Ridge, R. C. Dearborn defeated H. M. Ferrers, 2 and 1, and H. C. Olmstead defeated H. E. Baxter, 1 up.

First flight—V. H. Bartholomew defeated C. W. Brooks, 3 and 2; R. E. Sinclair defeated H. W. Davis, 5 and 4. Second flight—A. P. Lee defeated E. R. Goble, 1 up; H. A. Mix defeated L. W. Seneff, 4 and 3. Third flight—C. G. Weaver defeated J. Jackson, 3 and 2; D. J. Lindley defeated E. C. Barry, 4 and 3. G. W. Oliver won the prize for low net, with 80—9—71.

ONWENTSIA.

The Onwentsia Goblet was competed for in medal play handicap and won by W. R. Kirk, who had 81—6—75. Paul E. Gardner was second with 80—4—76, and Leslie Wheeler third with 86—9—77.

LA GRANGE.

A. R. Johnston, with 85, led in the qualifying round of the club championship and was paired with C. A. Pierce for the first match round. Other pairings follow: H. Taylor vs. E. T. Franklin; H. E. Spear vs. C. P. Horr; E. Avery vs. J. N. Tilton; A. B. Hall vs. M. J. Kelly; R. H. Kidston vs. O. F. Scudder; H. R. Dowey vs. B. N. Anderson; H. C. Simon vs. E. N. Hicok.

EDGEWATER.

J. P. Seeburg, with 93—23—70, and J. B. Murphy, with 87—11—76, were the chief winners in the ball sweepstakes event.

RALPH HOAGLAND BEST COWBOY IN "ROUNDUP" GOLF

BY JOE DAVIS.

Ralph Hoagland, the bronzed veteran of Olympia Fields, was crowned king of the cowboy golfers at the Glen Oak Country club when he won the fifth annual Roundup tournament yesterday with a gross total of 258. He started on Friday afternoon with a score of 71, which was four strokes under par and a fine performance.



RALPH HOAGLAND. [TRIBUNE Photo.]

Hoagland followed up yesterday with rounds of 79 and 78. Scores in invitation events seldom run as low the second day, probably owing to the strain of the finish.

Silver Wins Low Net.

E. Silver showed himself a sterling player by taking the low net prize in the Roundup event with a card of 71—73—76 for a total of 220.

The tournament, which drew a field of 145 players, was one of the most successful in the history of the club, and the Roundup dinner on Friday night contained novel features in the line of entertainment.

Carl Devol, another veteran of many tournaments, sought to emulate Hoagland's example yesterday afternoon, but came in with a card of 75, which enabled him to gallop away with the first flight prize, the Bridle and Saddle trophy, from C. S. Williams, 7 and 6.

The Flight Winners.

Finals in the other flights were:

Lariat—N. L. Hoyt defeated Dr. Henninger, 4 and 3.

Bucking Broncho—C. H. Burras defeated H. W. Dreschler, 5 and 3.

Buckboard—A. W. Chiniquy defeated G. Wiley, 4 and 2.

Sombrero—W. Cooper defeated F. Lavin, 2 and 1.

Glen Oak Brand—A. H. Lehmpuhl defeated C. W. Henning, 3 and 2.

Quirt—D. Fitzgerald defeated E. W. Briggs, 2 and 1.

Stirrup cup—W. H. "Johnny" Walker defeated W. J. Lang, 1 up.

Low gross, 36 holes—Douglas Tweedie.

Low net—A. B. Larkin 148; E. Silver, 149; C. H. Burras, 149; W. E. Cooper, 151; C. De Vol, 152.

Low gross consolation—J. L. Murphy, 84.

Low net consolation—R. C. Kearsley, 78; W. Lanz, 79.

LOCAL GOLF

MIDLOTHIAN.

Finishing with 93—11—82, Mr. and Mrs. Walter Page won the annual competition for the Benedict cup, which trophy is always presented by the winners in the previous year. Mr. and Mrs. W. S. Hoyt, with 104—17—87, finished as runners up.

George Hacky Jr., 78—4—74; Mr. Hoyt, 78—4—74, and Frank A. Helmer, 90—16—74, tied in the eighteen hole handicap round for the W. D. Hurlbut trophy. Winners in the ball sweepstakes were Hackl, Hoyt, and Helmer, each with low net scores of 74; W. C. Stone, C. Eib, and J. D. Ryan, each with 95.

RIDGEMOOR.

The leading scores in the qualifying round for the Grey and Quinn trophy were W. A. Baylis, 75; E. A. Griefenshagen, 76; C. C. Secrist, 77; A. C. McKinley, 78; J. W. Robb, 78; C. W. Hageman, 78.

BEVERLY.

Several close matches featured the first match round for the trophy donated by Dr. W. D. Mahoney, as follows: W. C. Oxnam defeated A. G. Fredbloom, 1 up; H. R. Sholenberger defeated F. H. Tinsley, 2 and 1; H. B. Horton defeated A. H. Haich, 1 up; John McKinley Jr. defeated H. A. Cory, 4 and 2; J. A. Green defeated F. M. Hatch, 2 up; Beecher Starbird defeated E. R. Harding, 1 up; W. S. Negley defeated H. F. Eodmann, 1 up; J. H. Dunbar defeated W. J. Jackson, 2 and 1.

Second round matches for the John Grassell trophy were decided as follows: L. D. Binyon defeated Dr. George B. Butt, 1 up; R. H. Bunch defeated R. E. Thexton, 5 and 4; Dr. B. A. Duffy defeated G. B. Hazelwood, 4 and 2; A. L. Winters defeated Leonard Hicks, 2 up.

SOUTH SHORE.

In the ball sweepstakes, which was decided at match play versus par with full handicap applying, J. C. Kieley won first prize with a margin of 5 up. Other winners were Clyde L. Day, 4 up; F. M. Welsh, 3 up, and F. E. Pierce, 2 up.

FLOSSMOOR.

Two excellent matches, with A. B. Cody and A. B. McCahey on the winning end, carried these two players into the deciding contest for the Sports and Pastimes trophy. Mr. Cody defeated F. L. Horton, 1 up, while Mr. McCahey had a home green victory over C. E. Faust. Winners in the class handicap event were: A—C. F. Grimes, 78—8—70; B—R. S. Newhall, 89—12—77; C—H. H. Hadsall, 98—17—81; D—R. H. Drake, 103—26—77.

ROSS' 220 TIME BEATS RECORD

Norman Ross, swimming star of the Illinois A. C., set a mark of 2:19 1-5 in the 220 yard free style event at the Lake Forest Winter club. Although the time is three-fifths of a second faster than the present world record, the time will not officially stand as a world performance, as the club pool is only 50 feet long. Ross and Johnny Weismuller will swim in exhibition races against Harold Vernot, Canadian champion, and Leming Jeliffe of Yale, eastern intercollegiate champion, at Brighton Beach, N. Y., Sept. 24 and 25.

You will be particularly impressed

with the extraordinary quality of these fresh fabrics for Fall and Winter now on display

English Unfinished Worsteds—real Huddersfields in Blues, Grays, Browns, Black and White effects and fancy patterns. And wonderful Bannockburns, the King of all Tweeds from Peebles, Scotland.

There are also Blue Serges and Cheviots—good old standbys and many other materials of unusual texture from the best foreign and American looms. Fabrics of a quality that insure long wear.

You are cordially urged to make a tour of inspection, if only to post yourself on what will be worn by men of good taste for the coming season.

Suit or Overcoat

Unusual Values

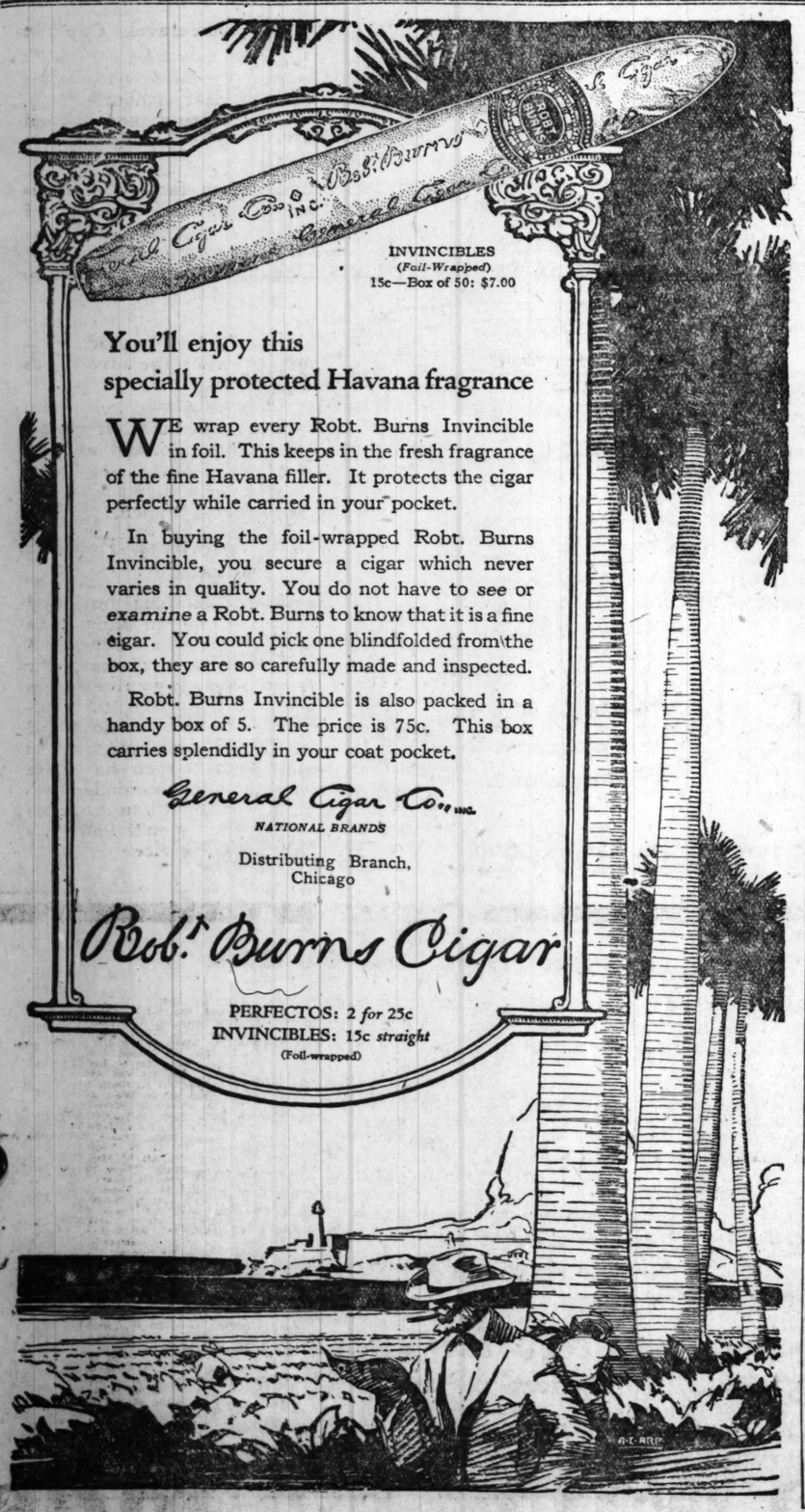
$45 $55 $65

and Upwards



NICOLL The Tailor
Wm Jerrems' Sons
Clark and Adams Streets

1921 IS REWARDING FIGHTERS



INVINCIBLES
(Foil-Wrapped)
15c—Box of 50: $7.00

You'll enjoy this specially protected Havana fragrance

WE wrap every Robt. Burns Invincible in foil. This keeps in the fresh fragrance of the fine Havana filler. It protects the cigar perfectly while carried in your pocket.

In buying the foil-wrapped Robt. Burns Invincible, you secure a cigar which never varies in quality. You do not have to see or *examine* a Robt. Burns to know that it is a fine cigar. You could pick one blindfolded from the box, they are so carefully made and inspected.

Robt. Burns Invincible is also packed in a handy box of 5. The price is 75c. This box carries splendidly in your coat pocket.

General Cigar Co. Inc.
NATIONAL BRANDS

Distributing Branch, Chicago

Robt. Burns Cigar

PERFECTOS: 2 *for* 25c
INVINCIBLES: 15c *straight*
(Foil-wrapped)

R&V Knight
(FORMERLY MOLINE-KNIGHT)

$2150 *for* $1500
UNTIL NOVEMBER 15, 1921

As one of the country's oldest automobile manufacturers we can design, make and put together parts that comprise an automobile on a competitive basis with any other manufacturer.

Our aim is not quantity production.

We are specialists in Knight Motored Cars, both Fours and Sixes.

We believe in our product and we stand behind it. In Chicago, Cincinnati, Boston, Kansas City, Peoria and Moline we sell R&V Knight cars from our own retail stores and from them give direct service to buyers as long as they may run our cars.

This means a continuance of direct connection with the buyer to his lasting satisfaction.

Our policy to be profitable demands that we build with durability, and minimum of adjustments and replacements first and always in mind.

For the past few months many manufacturers and buyers seem to have forgotten all else except the first cost.

When price alone becomes the thought of the manufacturer, building for a profit at that price must inevitably follow.

After building four-cylinder Knight cars for years we this year brought out a new model which is the best Four we ever built.

It is designed in all particulars for the long continued use and service which the Knight motor itself makes possible if other factors stand up with it.

The fact that the public has already bought and paid for the scheduled output for the whole year of 1921 proves we have made what it wants.

We expect to make and sell this model without change of motor or other design for the next five years.

We priced this car based upon the low material and labor costs of 1921 and believe, while conditions change from time to time, the next five years will show it is fairly priced at $2150.

If, however, the automobile trade is trying to see how low cars can be sold, forgetting for the moment the real factors of economy, we will for a short time make a contribution to this thought.

Until November 15, 1921, we will for advertising purposes price our 1921-1922 Model Four-Cylinder $2150 R&V Knight Touring Car at

$1500
(F.O.B. FACTORY)

We believe of all media of advertising R&V Knight Cars, the satisfied owner is the best. We are paying the buyer of today for carrying and financing this car and giving us the advertising value until Spring, and he gets the use of his new car during this good Fall weather.

R & V MOTOR COMPANY, *East Moline, Ill.*
Chicago Branch: 2247 South Michigan Avenue, *Phone Calumet 5827*

AUSTIN MOTOR CO., 42 N. Laramie Ave., Chicago
LOCHT BROS. AUTO SALES CO. 11400 Michigan Ave. Chicago
D. R. BANISTER & CO., Lake Forest, Ill.
EDWARD GLAY, Morris, Ill.
W. H. KNAPP, Evanston, Ill.
A. S. NELSON & SONS, Champaign, Ill.
MAPLE AUTO SALES CO., Madison St. & Maple Ave., Oak Park, Ill.
SPRINKLE BROS., Aurora, Ill.
B. H. NOREM, Plano, Ill.
C. W. WILLIAMS, Rockford, Ill.
R & V MOTOR CO., Peoria, Ill.
NOREM & NOREM, Ottawa, Ill.
M. S. CRIPE, Galesburg, Ill.
MOLINE-KNIGHT SALES CO., Milwaukee, Wisc.
BELLE AUTO SALES CO., Racine, Wis.
LOUCK & CO., Washington, Ia.
R&V KNIGHT SALES CO., Decatur, Ill.
ILLINOIS MOTOR SALES CO., Springfield, Ill.
SOL WILKINSON, Wyoming, Ill.
J. A. WICKE, Cedar Rapids, Ia.
GRANDVIEW MOTOR CO., Grandview, Ia.
C. C. CLARK AUTO CO., Muscatine, Ia.
R&V KNIGHT SALES CO., Des Moines, Ia.
C. N. DIETRICK, Grinnell, Ia
G. P. MOHR, Victor, Iowa
A. C. BLAKE AUTO CO., Marshalltown, Ia.
TOLEDO KNIGHT SALES CO., Toledo, Ohio
S. A. DWIGHT, Grand Rapids, Mich.
AUTOMOTIVE GARAGE, Terre Haute, Ind.
SINGLE CENTER BUGGY CO., Evansville, Ind.

"The Furnace is the Heart of the Home"



Would you drink from a stagnant pool? There is just as much reason for fresh circulating air from your heating plant as there is for fresh running water in your home.

The Importance of Air Circulation

THERE are certain elemental facts about warm-air heating that every home-owner should know for his own protection.

And of these essentials to high heating efficiency the one that is evidently least understood or appreciated is the importance of air circulation and ventilation.

Any competent heating engineer will tell you that no system of heating is advisable that does not provide for an adequate and constant renewal of air in the building to be warmed.

In other words, it is equally vital that a first-class furnace should include a complete circulating and ventilating system as well as a heating plant.

Yet this all-important factor in warm-air heating seems to be one that is ordinarily overlooked both by the buyer and by the installer of warm-air heating apparatus.

For instance, investigation shows that the average warm-air heating installation provides but one cold-air return intake, and that one usually installed in the hall at the foot of the staircase; or, worse yet, the air is sometimes taken from the basement or through a pipe from the outside of the building.

Now, a furnace, to give adequate, economical, uniform heating, must provide separate and positive means of conducting a correct proportion of cold air out of the rooms to the lower part of the furnace.

A Complete Ventilating and Circulating System

In the Holland design this is accomplished by two or three or more cold-air return intakes, depending on size of furnace, building and number of rooms. These are installed in the floors of the rooms next the outside walls, where most of the cold air is found. (Heat registers are always installed in the partitions or inside walls.)

These intakes draw the cold air off the floors, and it is replaced with the lighter warm air, thereby creating a circulation of moist, fresh, healthy, heated air throughout the entire house.

You will notice that these cold-air ducts are located as low as possible in the Holland furnace. Because the lower the air enters, the greater the pressure it exerts.

You can easily see why the heavy cold air must come *from under*. Its pressure lifts the lighter, expanding warm air and causes it to circulate more freely, so that the heat travels faster and more uniformly through the pipes and into the rooms.

These cold-air intakes prevent drafts on the floors, insuring the protection and comfort of warm floors for yourself and children. They prevent cold feet, hot heads and unsanitary dust circulation that result from cold air being drawn across draughty floors. They result in a more uniform, more economical and healthy distribution of heat between the floor and ceiling.

The pressure of sufficient cold air at the bottom of the furnace also drives the warm air up through the pipes instead of wasting its efficiency by heating the basement. A hot basement wastes fuel by adding one-third to the space heated.

The Necessity of Expert Design and Installation

Estimating the correct number and the proper placing of these cold-air intakes is a job only for the expert. Only a trained installer can plan and construct these cold air shafts so that they will work efficiently and without counteraction or leakage.

That is why Holland entrusts its installations only to its own trained experts under the supervision of Holland Factory Branches.

It is also the reason why Holland is able to protect its customers with a factory guarantee of complete satisfaction and service, after the job is done.

Another exclusive advantage in the Holland design is the method by which air is conducted through funnel-shaped slots at the edges of the fire-pot. The cone-shaped grate rolls the coals automatically to the edges of the fire-pot, keeping the fire hottest at the sides where the air passes through.

The result is a complete burning of the fuel and of the soot and gases, whereas, in most furnaces, you will find that the fire is hottest at the center instead of at the sides of the furnace—which means fuel waste.

This feature is the secret of Holland superiority in successfully and cleanly burning soft coal or any kind of fuel. It is an economical factor that saves many dollars' worth of coal in the course of the winter.

Holland furnaces are of extra heavy, all-cast, boltless iron construction, with longest possible smoke travel. They are leak-proof.

They are always installed with large enough fire-pots to heat without forcing, because intensive firing and forced draught are extremely wasteful.

In spite of its advantages of quality, exclusive design and factory installation, the cost is little more than that of the ordinary furnaces; and this difference is quickly overbalanced by the savings in fuel, cleanliness, health and comfort.

A telephone call will bring one of our heating experts, who will be glad to explain without obligation the advantages of our system in detail.

We make a specialty of replacing furnaces in houses already built. If you do not know where the Holland man in your neighborhood is located, see phone directory or write the main office for the address of the nearest branch.

The Holland Improved Pipeless Furnace

There is also a Holland improved Pipeless Furnace along the same lines of exclusive refinements for a better and more uniform circulation of warm air throughout the house. If your needs are suited by a pipeless furnace, the Holland man will gladly recommend it and install it for you. At any rate, call up or write today while you have the thought of home-comfort in mind. Complete information will put you under no obligation whatever. You'll find Holland men devoted to service.

Send for Booklet, "History of Warm-Air Heating"

The Holland Furnace Company

"Largest Installers of Furnaces in the World"

General Offices: Holland, Mich.

Two Factories: Holland, Mich., and Cedar Rapids, Iowa — **Over 200 Branches in Central States**

Look up the Holland Company Branch in Your City

Central Chicago Office
BUILDING MATERIAL EXHIBIT
6th Floor, Leiter Building, 15 East Van Buren Street
Telephone—Wabash 2020

CHICAGO DISTRICT SERVICE BRANCHES

6812 W. Madison St.....Columbus 4470
7110 S. Halsted St.....Stewart 6011
10030 S. Michigan Ave.....Pullman 968
So. Oak Park, Ill., 6510 W. Roosevelt Rd.....Oak Park 7083
6140 S. Ashland Ave.....Prospect 1106
6923 Ogden Ave.....Lawndale 1242
7013 Ravenswood Ave., Rogers Park.....Sheldrake 4366
4046 Lincoln Ave., Ravenswood.....Wellington 890
2719 Montrose Ave.....Juniper 1253
Blue Island, Ill., 313 Western Ave.....Blue Island 1240
9145 Houston Ave., So. Chicago.....So. Shore 1912
Winnetka, Ill., 1345 Garden Av., Winnetka 1030
Chicago Heights, Ill., 1319 Otto Blvd.....Chicago Heights 543
.....Aurora 598
Aurora, Ill., 65 S. Broadway.....Aurora 598
Wheaton, Ill.....Cal Aurora 598
Hinsdale, Ill.....Cal Aurora 598
Elgin, Ill., 199 Douglas.....Elgin 1661
Harvard, Ill., 364 Lincoln Av., Woodstock 289X1
Woodstock, Ill.....Call Woodstock 289X1
Gary, Ind., 447 Tyler.....Gary 105
Hammond, Ind., 112 and 114 Plummer Ave.,.....Hammond 2293
Joliet, Ill., 104 S. Joliet.....Joliet 2546
Waukegan, Ill., 316 Center St..Waukegan 1014

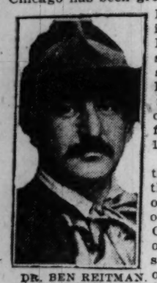
Adrian, Mich., 216 S. Winter
Akron, Ohio, 24 N. High St.
Albert Lea, Minn., 509 Grace St.
Albion, Mich., 416 S. Superior
Allegan, Mich., Regent Theater Bldg.
Alliance, Ohio, 16 S. Arch St.
Alma, Mich., 207 E. Superior
Alpena, Mich., 115 Chisholm St.
Anderson, Ind., 1181 Main St.
Ann Arbor, Mich., 120 W. Liberty
Anniston, Ala., write Atlanta Branch
Appleton, Wis., 671 Durkee
Ashtabula, Ohio, 597 Lake St.
Atlanta, Ga., 349 Edgewood
Aurora, Ill., 65 S. Broadway
Battle Creek, Mich., 132-4 S. Jefferson
Bay City, Mich., 614 N. Water St.
Beaver Falls, 603 7th Ave.
Bellefontaine, O., 709 N. Main St.
Beloit, Wis., 1230 Strong Ave.
Benton Harbor, Mich., 531 Broadway
Bloomington, Ill., 107 W. Market
Boone, Iowa, 325 Seventh St.
Bryan, Ohio, 124 Lynn St.
Bucyrus, Ohio, City Market House
Burlington, Iowa, 818 Jefferson St.
Cadillac, Mich., 509 Linden
Canton, Ohio, 137 Cleveland Ave., S. W.
Cedar Rapids, Iowa, 108 S. First St., W.
Centralia, Ill., 105 S. Tate Ave.
Champaign, Ill., 506 Robeson Bldg.
Charles City, Iowa, 119 Main St.
Charlotte, Mich., 318 Johnston St.
Chillicothe, Ohio, Sherman Theater Bldg.
Cincinnati, Ohio, Court and Elm St.
Cleveland, Ohio, 2959 W. 25th
Clinton, Ind., 113½ Elm St.
Clinton, Iowa, 412 N. Second
Coldwater, Mich., 223 W. Pearl St.
Columbus, Ohio, 1181 N. High St.
Crawfordsville, Ind., 714 S. Grant Ave.
Connersville, Ind., 513 W. 8th St.
Council Bluffs, Iowa, 506 S. Main
Danville, Ill., 40 N. Jackson
Davenport, Iowa, 1110 W. Third St.
Dayton, Ohio, 1518 W. Third St.
Decatur, Ill., 165 S. Water St.
Defiance, Ohio, Fifth St.
De Kalb, Ill., 629 S. Second St.
Des Moines, Iowa, 509 Seventh St.
Detroit, Mich., 3104 W. Grand Blvd.
Dixon, Ill., 1321 W. Third St.
Dubuque, Iowa, 254 Fourth St.
Duluth, Minn., 509½ E. Superior St.
East Liverpool, Ohio, 313 Second Ave.
Eau Claire, Wis., 216 Hobart St.
Elgin, Ill., 199 Douglas; Phone Elgin 1661.
Elkhart, Ind., 308 State
Elyria, Ohio, 1 East Ave.
Erie, Pa., 1529 Peach St.
Escanaba, Mich., 1512 Ludington
Evansville, Ind., 417-19 Third St.
Findlay, Ohio, 330 College St.
Flint, Mich., 1202 N. Saginaw
Fond du Lac, Wis., 58 W. Second St.
Fort Dodge, Iowa, 710 Avenue C
Fort Madison, Iowa, 1912 Second St.
Fort Wayne, Ind., 117 E. Columbia St.
Freeport, Ill., foot Exchange St.
Fremont, Mich., 439 Stewart Ave.
Fremont, Ohio, 1518 Napoleon
Galesburg, Ill., 415 N. Chambers
Gary, Ind., 447 Tyler. Phone 105
Goshen, Ind., address 308 State St., Elkhart, Ind.
Grand Haven, Mich. Home office
Grand Rapids, Mich., 317 Division Ave., S.
Green Bay, Wis., 816 Elmore
Greenville, Mich., 304 S. Webster
Hamilton, Ohio, 314 S. Front St.
Hammond, Ind., 112 Plumber Ave.
Hancock, Mich., 934 Ethel Ave.
Hastings, Mich., 110 S. Broadway
Hibbing, Minn., on Brooklyn Road
Holland, Mich., 133 E. Eighth St.
Huntington, Ind., 1106 Henry St.
Indianola, Iowa, 217 W. Salem Ave.
Indianapolis, Ind., 781 Mass. Ave.
Ionia, Mich., 387 Rice St.
Iowa City, Iowa, 310 E. Market
Iron Mountain, Mich., 313 Stevenson Ave.
Ironwood, Mich., 300 S. Marquette
Jackson, Mich., 207 Carter Bldg.
Jacksonville, Ill., 839 W. North
Janesville, Wis., 227 Forest Park Blvd.
Johnstown, Pa., 438 Horner
Joliet, Ill., 104 S. Joliet. Phone Joliet 2546
Kalamazoo, Mich., 314 E. Main
Kankakee, Ill., 205 W. Court St.
Kansas City, Kas., 1010 N. Sixth St.
Kansas City, Mo., 214 W. Third
Kendallville, Ind., 120 W. Mitchell
Kenosha, Wis., 459 Pearl St.
Kokomo, Ind., 206 S. Main
La Crosse, Wis., 123 Pearl
Lafayette, Ind., 1000 Main
Lansing, Mich., 137 N. East St.
La Porte, Ind., 907 Harrison
Lebanon, Ind., 112½ S. Lebanon
Lima, Ohio, 232 N. Union
Lincoln, Neb., 843 "O" St.
Logansport, Ind., 424 Third St.
Lorain, Ohio, 17 E. Erie Ave.
Ludington, Mich., 407 N. James St.
McKeesport, Pa., 104 Diamond St.
Madison, Wis., 227 King
Manitowoc, Wis., 1135 S. Thirteenth
Mankato, Minn., 405 N. Front
Mansfield, Ohio, 648 Spring Mill St.
Marion, Ill., 709 N. Van Buren St.
Marion, Ind., 305 S. Boots St.
Marion, Iowa, John Mathes
Marion, Ohio, 218 Cummin Ave.
Marquette, Mich., 322 E. Crescent St.
Mason City, Iowa, 4½ First Ave., S. E.
Massillon, Ohio, 311 S. Mill St.
Memphis, Tenn., 2084 Madison Ave.
Menominee, Mich., 414 Ogden Ave.
Michigan City, Ind., 724 Pine St.
Middletown, Ohio, Cor. 4th and Broadway
Milwaukee, Wis., 651 Third St.
Minneapolis, Minn., 804 E. Lake St.
Mishawaka, Ind., 225 Harrison St.
Moline, Ill., 318 Eighteenth St.
Monroe, Mich., 34 W. Front St.
Monroe, Wis., 618 N. Jackson
Morrison, Ill., 404 Portland Ave.
Mt. Clemens, Mich., 83 N. Front St.
Mt. Pleasant, Mich., 521 E. Broadway
Muncie, Ind., 313 E. Main
Muscatine, Iowa, 219 W. Second St.
Muskegon, Mich., 41 S. Terrace St.
New Albany, Ind., write C. C. Sunday, General Delivery
Newark, Ohio, 44 S. Second
Newcastle, Ind., 404 N. Main St.
New Castle, Pa., 322 Neshannock Ave.
New Philadelphia, Ohio, 230 Miller Ave.
Niles, Mich., 711 Oak St.
Noblesville, Ind., 7 S. Eighth St.
Oelwein, Iowa, 129 S. Frederick St.
Omaha, Neb., 2208 Cummings St.
Oshkosh, Wis., 214 Main St.
Oskaloosa, Iowa, 221 First Ave., E.
Ottawa, Ill., 811 La Salle St.
Ottumwa, Iowa, 219 E. Main St.
Owosso, Mich., 333 N. Saginaw St.
Painesville, Ohio, 423 Main St.
Peoria, Ill., 117-9 Hamilton St.
Peru, Ind., 119 S. Broadway
Petoskey, Mich., 440 Michigan
Pittsburgh, Pa., 126 Sheridan Sq., E. E.
Allegheny, Pa., write Pittsburgh Office
South Hills, Pa., 125 Brownsville Rd.
Irwin, Pa., Telephone 248-R.
Pontiac, Ill., 943 N. Main
Pontiac, Mich., 41 W. Pike St.
Port Huron, Mich., 1436 La Peer Ave.
Quincy, Ill., 214 N. Fourth St.
Racine, Wis., 1224 Villa St.
Richmond, Ind., 319 Randolph St.
Rockford, Ill., 106 S. Third St.
Saginaw, Mich., 209 N. Hamilton
St. Cloud, Minn., 341 Sixth Ave., S.
St. Joseph, Mo., 113 N. Third St.
St. Paul, Minn., 423 University Ave.
Sandusky, Ohio, 119 E. Water
Sault Ste. Marie, Mich., 311 Portage Ave.
Sharon, Pa., 169 Second Ave.
Sheboygan, Wis., 1101 N. Eighth St.
Shelbyville, Ind., 114 Van Ave.
Sheldon, Iowa, 316 E. Ninth St.
Sidney, Ohio, 323 N. West Ave.
Sioux City, Iowa, 507 Water St.
Sioux Falls, S. D., 13 Hub Bldg.
South Bend, Ind., 214 E. Jefferson Blvd.
South Haven, Mich., Branch, 708 Indiana Ave.
Springfield, Ill., 121 N. Fourth
Springfield, Ohio, 605 W. Main St.
Stambaugh, Mich. Phone 399.
Steubenville, Ohio, N. Court St.
Streator, Ill., 114 S. Vermilion
Sturgis, Mich., 112 N. Nottawa
Superior, Wis., 1529 Tower Ave.
Taylorville, Ill., 512 N. Cottage St.
Terre Haute, Ind., 927 Wabash Ave.
Tiffin, Ohio, 32 Sycamore
Toledo, Ohio, 914 Summit
Topeka, Kan., 109 E. Fourth St.
Traverse City, Mich., 244 E. Eighth St.
Van Wert, Ohio, Gunsett Hardware Co.
Wabash, Ind., Cor. Wabash and Market
Warren, Ohio, Warren Builders' Exchange
Warsaw, Ind., 122½ E. Center St.
Waterloo, Iowa, 301 W. Fifth St.
Waukegan, Ill., 316 Center
Waukesha, Wis., 906 Clinton St.
Wausau, Wis., 109 Clinton St.
Wheeling, W. Va., 34 Seventeenth St.
Winchester, Ind., 114 N. Main St.
Winona, Minn., 76 W. Second St.
Youngstown, Ohio, 551 Market St.
Zanesville, Ohio, 34 S. Third St.

Holland Furnaces Make Warm Friends

CITY'S JOBLESS FIXED TOO HIGH, REITMAN SAYS

Claims Survey Shows but 170,000 Are Idle.

The number of unemployed males in Chicago has been grossly exaggerated,



DR. BEN REITMAN. [TRIBUNE Photo.]

Dr. Ben Reitman, in a report to Health Commissioner Robertson, said yesterday. He estimated the number of Chicago jobless at from 160,000 to 170,000.

"The report that there are in the neighborhood of 350,000 men out of work in Chicago is way off," Dr. Reitman said. "There are only 600,000 males employed in Chicago and, in normal times, there are about 80,000 out of work. At present there about double that number."

Surveys Jobless Situation.

Dr. Reitman is now at work on a survey of the unemployed situation by nationalities. There are few jobless among Swedish and Bohemian workers, who have been more provident than other nationalities and still have savings accounts which are tiding them over, Dr. Reitman says.

With the Negroes, Irish, and just plain Americans the situation is worse. According to Dr. Reitman, their more happy go lucky natures prevented them from emulating the honey bee in the time of plenty and now they are hit hardest by unemployment.

Hopes to Centralize Work.

Dr. Reitman is working on a plan to centralize the handling of the unemployment problem this winter. With scores of organizations at work on the problem lack of system has permitted an increase in "panhandling" and a duplication of work, he says.

Thus far unemployment has caused no great increase in crime, Dr. Reitman asserts. There were 1,196 inmates of the Bridewell yesterday. The number has exceeded 2,500.

OLD C. A. A. EMPLOYE DIES.

George Edie, 56 years old, an employé of the Chicago Athletic association for 11 years, died yesterday morning in the Alexian Brothers hospital after being taken suddenly sick while at work.

SURFACE LINES URGED AS AID IN WASTE DISPOSAL

Would Haul Garbage on Gondola Cars.

Use of the surface lines to haul alley wastes on "gondola" cars to outlying clayholes and swamps at night is being considered by the council finance committee as a way out of the garbage and refuse dilemma.

Ald. John S. Clark, chairman of the subcommittee which has the question in hand, will open negotiations with the Chicago Surface Lines tomorrow. The plan was suggested by the 1914 waste disposal commission, but was never acted upon. If an agreement can be reached with the car companies, teams and trucks will haul the refuse to central loading stations, from which the cars will take it to the dumps.

As the use of many teams, one of the units of municipal patronage, would be done away with, union agents and city hall leaders are expected to oppose the suggestion.

Declaring that to spend $375,000 for the quarry at Grand and Campbell avenues, as recommended by administration leaders, would be "submitting to a plain holdup," Ald. Clark announced that for the present at least al consideration of this suggestion will be dropped.

"We will open negotiations at once for purchase of the quarry at 19th and Lincoln streets, the largest in the city," Ald. Clark said. "At the same time we will go into the question of using the surface lines to haul waste to parts of Hegewisch which are six feet below lake level."

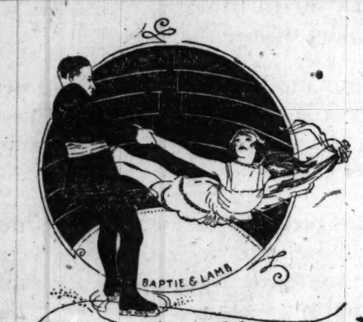
The Lincoln park board will be asked to accept more refuse for use in filling in the lake, and the Illinois Central railroad is expected to use thousands of cubic yards of refuse in track elevation work.

American Abandons Effort to Swim Channel

LONDON, Sept. 10.—[United Press.]—Harry Sullivan, American distance swimmer, today abandoned his fifth attempt to swim the English channel. Within eight miles of Cape Grisnez, and after twelve and a half hours in the water, Sullivan became exhausted and was forced to take to his boat.

Sullivan set out from Dover at 5:52 yesterday afternoon.

His home is in Lowell, Mass.

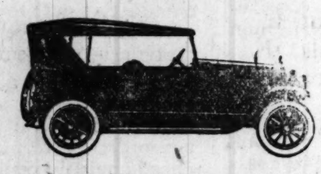


a thrilling climax

the beauty, grace the strength & daring of Ice Skaters holds you spell-bound. Be entertained while you dine

TERRACE GARDEN
chicago's Wonder Restaurant
MORRISON HOTEL Clark and Madison Sts.
H. C. MOIR, President & General Manager.

AUBURN Beauty-SIX



At Least $600 Greater Value at This Reduced Price

in a really new model with 42 distinct betterments

Motor car buying today must be done with open eyes. Unquestionably, price has become a big factor. And yet, you are *not* out to buy a *price*—you are looking for a *motor car*. Economy is sensible—but *true* economy in a motor car can come only from *service* and *satisfaction* and *low maintenance* in the years ahead.

On August 21st we announced our new 1922 model Auburn Beauty-SIX. When we started to design this new model, the question came up: "Shall we design this car with a view to bringing our price down a few hundred dollars, or shall we work to *better* the car and deliver fullest value for every dollar?"

We declared with determination for upholding quality. Throughout our 21 years as motor car manufacturers, we have adhered rigidly to the policy that we would *never* build a cheap car in order to make a lower price.

The new 1922 Auburn Beauty-SIX, with 42 important betterments, is, without question, the finest Auburn car we have ever built. And yet, due to lower material prices today—and favorable buying conditions applying particularly to Auburn—this better car is selling for *less* than the Auburn Beauty-SIX of a year ago!

Auburn holds a unique position. Our financial standing—always strong—never has been stronger than it is right now. Materials from last year are cleared. The new 1922 model is being built entirely from materials bought at today's lowered market prices.

Auburn stands almost alone in coming out at this time with a 1922 model *that is really a NEW model* embodying distinct and important betterments.

Measured by costs of a year ago, the new 1922 Auburn Beauty-SIX would be priced at not less than $2300. The price today is $1695 f. o. b. Auburn, Indiana.

The sum total of the 42 betterments in the 1922 Auburn means Restful riding—an advance in motor car service comparable to the self-starter. The limits of space will not permit us to list this impressive series of betterments. You owe it to yourself to see your Auburn dealer. He will demonstrate them to you in detail. Take a ride—then decide.

AUBURN AUTOMOBILE COMPANY, AUBURN, INDIANA

NEW PRICES, f. o. b. Auburn, Indiana: 5-Passenger Touring, $1695; Roadster, $1670; 7-Passenger Touring, $1760; Coupe, $2475; Sedan, $2495. Cord tires standard equipment on all models.

ROCHFORD MOTOR COMPANY
2411-2413 Michigan Ave., Chicago
Phone Calumet 6740

Restful riding

AUBURN Beauty-SIX

For Comfort and Values Where Can You Match PAIGE Enclosed Models?

Ever since Paige entered the automobile industry more than a dozen years ago it has specialized in cars of the enclosed type.

The current line of Paige Sedans, Broughams and Limousines consequently represents an accumulated experience of special value to the motorist. Furthermore, great manufacturing facilities, volume production and the possession of exclusive power plants that have won for the Paige innumerable performance records guarantee the buyer of these new enclosed models advantages which can not be matched elsewhere at any price.

The enclosed type is now universally regarded as a year-around car, but with the advent of Fall at hand the motorist naturally thinks now in terms of enclosed cars more than at any other time of the year.

We are, therefore, holding a special exhibition of the new Paige enclosed models and we extend to you a personal invitation to inspect them.

We urge you to be our guest at any time and give these cars a close study, because never in the history of the industry has there been so remarkable an opportunity to buy cars of such extraordinary values as the current Paige line now offers.

The new Paige seven passenger 6-66 Sedan is a supreme example of what Paige has accomplished. Sedans must demonstrate their unique qualities especially in city traffic. There must be flexibility, immediate response, an ability to dart in and out and to speed away on the instant. No car on the market today excels the Paige 6-66 Sedan in these qualities.

But the man or woman who pays out good money for a Sedan is looking for and—above all else—is entitled to extra comfort. First of all the fundamentals of design, including such engineering features as spring suspension, give the Paige an ease of riding that can not be excelled or equaled. Thanks to these basic principles, to a marvelous power plant that eliminates all vibration and to the very best appointments that money can buy, the extra comfort the Paige 6-66 Sedan offers is beyond price.

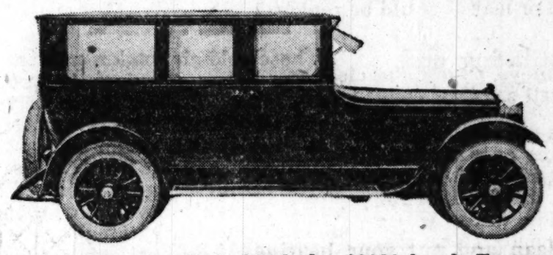
Like the seven-passenger 6-66 Sedan, the new Paige five-passenger 6-44 Sedan is a remarkable combination of efficiency and comfort for year-around family service. Its splendidly performing power plant is an exclusive Paige product.

The production of beautiful yet extremely distinctive examples of the coach maker's art has always been the happy faculty of Paige designers. The current Paige enclosed models not only uphold but they enhance this reputation for unique beauty.

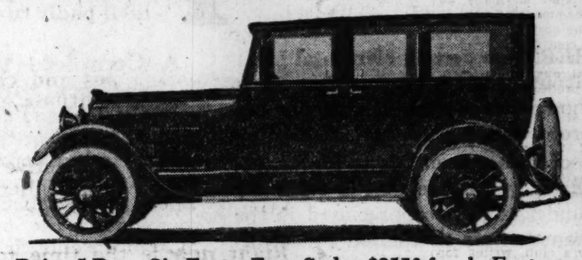
This distinction can be quickly observed in a casual inspection. We earnestly suggest, however, that when you visit our showrooms you arrange for a demonstration, for only a ride will reveal to you what motoring comfort can really mean.

PAIGE

The Most Beautiful Car in America



Paige 7 Pass. Six Sixty-Six Sedan $3830 f. o. b. Factory

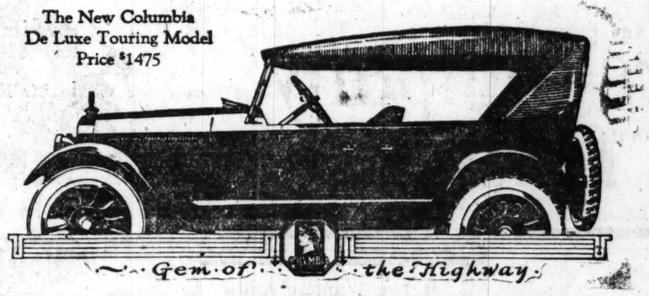


Paige 5 Pass. Six Forty-Four Sedan $2570 f. o. b. Factory

BIRD-SYKES COMPANY
PHONE CALUMET 6060 2215-2221 S. MICHIGAN AVE

NORTH SIDE
Broadway Motor Sales Co. 4824 Broadway
Tracy Holmes Motor Co. 1512 Sherman Ave., Evanston
NORTHWEST SIDE
Hurlburt Motor Car Co. 2828 W. North Ave.
Logan Square Motor Car Co. 2490 Milwaukee Ave.
SOUTH SIDE
Woodlawn Motor Car Sales and Service Co. 6149 Cottage Grove Ave.
Locht Bros. 11400 S. Michigan Ave.
WEST SIDE
West Side Paige Sales 4641 Washington Blvd.
Oak Park Auto Sales Co. 600 E. Madison St., Oak Park

The New Columbia De Luxe Touring Model Price $1475



Sensational Values of Our 1922 Models Eliminate Competition

Sensational value combined with beauty, riding quality and durability has stamped the Columbia as a leader in its class. The tremendous demand we have experienced since the announcement of our new 1922 Columbia line has proven absolutely that it is the "Car With No Competition." We don't ask you to accept these statements without proof. See the Columbia comparison charts and the Columbia line—then decide for yourself.

The Columbia Line

DeLuxe Touring, 5 passenger	$1475
Sport Model, 4 passenger	1475
Roadster, 2 passenger	1475
Coupe, 4 passenger	2295
Sedan, 5 passenger	2350

The foregoing equipped with Cord Tires

Challenger Touring 5 passenger - $1195

Challenger Coupe, 4 passenger	$1995
Challenger Sedan, 5 passenger	1995

Valuable Distribution Propositions Open at Many Points. Dealers and Distributors Write for Proposition

Specifications of the De Luxe Touring Model.

Continental Motor—Timken Axles—Auto Lite Starting and Lighting System—Stromberg Carburetor—Harrison Radiator—Borg & Beck Clutch—Spicer Universal Joints—Durston Transmission—Gemmer Steering Gear—Non-Synchronizing Spring Suspension—Permanent Top—Plate Glass Windows—Cowl Ventilator—Thermostatically Controlled Radiator Shutters—Equipped with Penborthy Flometer—Firestone and Goodrich Cords.

THE COLUMBIA MOTORS COMPANY, DETROIT, U. S. A.

DISTRIBUTORS
DORRIS CHICAGO COMPANY
2339 South Michigan Avenue, Chicago, Ill. Telephone Calumet 1820

CHICAGO DEALERS

Harding Motor Sales Co., 4200 W. Madison St., Chicago.
Earl Coal Motor Co., 1019 Davis St., Evanston, Ill.
P. H. Smith, 454 Garfield Ave., Aurora, Ill.
S. & S. Motor Sales Co., 2104 W. Madison St., Chicago, Ill.
Barry Sales Company, 742 Barry Ave., Chicago.
Chicago Auto Sales Co., 11232 Michigan Ave., Chicago.
Christopher Motor Car Co., 3308 Sheffield Ave., Chicago.
Cook Auto Reconstruction Co., 7359 Franklin St., Forest Park, Ill.
Crescent Motor Sales Co., 4410 N. Clark St., Chicago.
Dexter Garage Co., 1240 E. 47th St., Chicago.
G. Fred Dourherty, 269 Vernon St., Blue Island, Ill.
Main Garage, 4941 W. Chicago Ave., Chicago.
Grand Ave. Garage, 7526 Cottage Grove Ave., Chicago.
Northwest Motor Sales Co., 2554 Milwaukee Ave., Chicago.
Patterson & Weber, 884 E. 43d St., Chicago.

Columbia Six

The first cost is practically the last

Touring Car $1073.00 Roadster $1018.00 Sedan $1910.00
Coupe $1702.40 Panel Business Car $1210.32
Screen Business Car $1119.36
Delivered

DASHIELL MOTOR CO.

DODGE BROTHERS MOTOR CARS

Victor C. Carlson Company
Fireproof Buildings
701 Church St., Evanston, Ill.
Evanston 6200

WANTED

Cash Register, Adding Machine, Typewriter and Office Equipment Salesmen who can qualify as

District Managers

for the State of Illinois, on $30 adding and checking machine; something entirely new; a sure big money maker for a high-grade man. Call on

ILLINOIS BIRD ADDING MACHINE CO.
Room 840, First Nat'l Bank Bldg., Chicago.

LEGION CHOOSES BOARD TO PLANT SOLDIER TREES

10,000 to Be Placed Here on Armistice Day.

BY LEOLA ALLARD.

State Adjutant William Q. Setliffe of the American Legion has chosen the committee that is to take charge of plans for the Armistice day memory tree planting along the highways. The committee will be glad to give any advice wanted, but it is to have charge of only one planting, that of the 10,000 trees which the Cook county board and the county forester, Ransome Kennicott, have donated to the American Legion and Boy Scouts of the county. The committee comprises:

RANSOM KENNICOTT, Cook county forester.
DAVID L. GOODWILLIE, chairman national forestry committee.
JOHN J. LITTLE Jr., commander Theodore Roosevelt post of the Legion.
JOHN K. MURPHY, attorney.
FATHER LONERGAN of Durand, Ill., chaplain of the forestry regiment during the later war.
ANDY ROGERS, commander Evanston post, American Legion.
DE WITT CLELAND, state committeeman of American Legion.

Fix Cost of Markers Soon.

The Legion is expecting word from the manufacturers any day of the exact price of markers. When this is announced the amount of money necessary may be sent to the committee and every one can have one of the Armistice day trees for his hero for only the price of the bronze marker. There are only 10,000 trees, and "first come first served" will of necessity be the rule.

There will be a celebration to mark the planting of the hero trees, and there will be one on the placing of the markers. Some markers will be ready by Armistice day. You can be among the first to place your hero's name on the great memory roads if you watch for the price announcement and send the name of your soldier and the price of the marker to American Legion headquarters, 111 West Washington street.

Kindly address all queries on tree planting to CHICAGO TRIBUNE Tree Editor. She will refer all questions to the tree committee.

Markers at Cost Price.

The Boy Scouts, who are to help the Legion in the actual tree planting, are asked to send in their requests for markers early, so that as many as possible may be accommodated. Marker prices will be the cost price to the Legion. Not one cent will be made on their purchase and they may not be secured except through the Legion. This will prevent profiteering by any dealer.

A request for instructions on roadside tree planting comes from John W. Keller, chief of Pennsylvania's bureau of silviculture, who has an interest in memory trees in a state which already boasts a fine organization for roadside planting.

R. F. Holscher, superintendent of schools at Arcola, Ill., and member of the Arcola Woman's club, writes for "quick information" in order that the Woman's club may organize for fall memory tree planting.

M. D. Merrick of Toledo, O., writes that he is leading a plan to form a Dixie Highway Tree Planting association to plant memory trees south through Wood county on the Dixie road for a distance of about thirty miles.

Seek Man Who Hit Tailor with Window Sash Weight

The police are seeking an unidentified man who slugged John Martine, a tailor, 60 years old, 3420 North Marshfield avenue, with a window sash weight as he was walking from the eighth to the seventh floor in the Michigan Boulevard building, 30 North Michigan avenue.

Martine was not seriously injured.

OFFICIAL WEATHER FORECAST

The official forecast for today and tomorrow and yesterday's table of records follow:

Ohio—Thunderstorms followed by clearing and cooler Sunday. Monday partly cloudy and cooler; moderate to fresh southwest winds.
Indiana—Partly cloudy and cooler Sunday, preceded by showers in extreme south portion. Monday cloudy and cooler; moderate west winds.
Lower Michigan—Clearing and cooler Sunday. Monday cloudy and cooler; fresh west winds.
Upper Michigan—Unsettled and cooler, probably local rains Sunday. Monday cloudy and cooler; fresh west winds.
Wisconsin—Generally fair Sunday and Monday, preceded by unsettled Sunday in east portion; much cooler Sunday.
Minnesota—Generally fair Sunday and Monday, except probably showers Sunday in north portion; colder in southeast portion Sunday.

Place of observation. State of weather. Sept. 10, 1921, 7 p. m. Central time.	Direction of wind.	Temp. 7 p. m.	Highest today.	Lowest last night.	Precipitation 24 hours.
Eastern states—					
Albany, clear	N.W.	72	86	64	.24
Atlanta, fair	S.E.	80	88	66	...
Boston, fair	S.W.	70	84	68	...
Buffalo, cloudy	S.E.	74	84	68	.06
Charleston, clear	N.E.	78	84	78	...
New York, clear	S.	76	82	66	...
Parkersburg, cloudy	S.	78	88	68	.02
Philadelphia, clear	S.	74	82	66	...
Pittsburgh, fair	S.	80	84	68	.18
Raleigh, clear	S.	80	88	68	...
Washington, cloudy	S.W.	76	82	70	...
Gulf states—					
Abilene, clear	S.E.	90	96	72	...
Amarillo, clear	S.	86	94	64	...
El Paso, clear	W.	80	92	68	...
Fort Worth, fair	S.	82	86	74	.06
Galveston, fair	S.E.	82	88	82	...
Jacksonville, cloudy	N.E.	80	86	74	...
Miami, clear	N.W.	78	86	70	...
Mobile, fair	W.	84	94	74	...
Montgomery, fair	N.	86	92	74	...
New Orleans, fair	N.E.	86	90	76	...
Shreveport, clear	S.E.	80	84	74	.66
Tampa, rain	N.E.	78	90	74	.06
Vicksburg, cloudy	S.	84	88	74	...
East central states—					
Alpena, cloudy	S.W.	68	72	60	.46
Cairo, clear	S.	82	88	72	.01
Chicago, clear	W.	78	81	69	.55
Cincinnati, cloudy	S.W.	78	88	64	...
Cleveland, cloudy	S.	76	80	68	.22
Detroit, cloudy	S.E.	78	84	68	...
Fort Wayne, clear	W.	76	82	68	.22
Grand Haven, fair	S.	70	74	66	.54
Grand Rapids, fair	Calm	68	78	62	.38
Indianapolis, fair	S.W.	78	84	66	.06
Mackinac Island, cloudy	Calm	66	66	58	.60
Madison, clear	S.W.	72	76	64	.06
Memphis, clear	S.E.	82	88	76	.01
Milwaukee, clear	W.	74	78	66	...
Nashville, cloudy	S.W.	78	88	70	...
Peoria, clear	S.W.	78	88	64	.16
Ste. Marie, rain	S.E.	66	76	60	.68
Springfield, Ill., clear	W.	78	86	70	.08
West central states—					
Bismarck, cloudy	W.	46	52	42	...
Charles City, cloudy	N.W.	70	76	64	...
Concordia, cloudy	N.	66	86	74	...
Davenport, cloudy	Calm	78	82	62	1.04
Des Moines, rain	N.	68	74	62	.58
Dubuque, cloudy	W.	74	80	64	.28
Duluth, cloudy	N.E.	56	62	56	.02
Huron, clear	W.	58	62	48	...
Kansas City, cloudy	S.	80	82	72	.20
Keokuk, cloudy	S.W.	80	86	66	.06
Little Rock, cloudy	S.	82	86	74	...
Oklahoma, clear	S.	84	90	70	...
Omaha, cloudy	N.	60	72	60	...
Rapid City, cloudy	N.	54	58	40	...
Sioux City, clear	N.	62	64	62	1.22
St. Louis, clear	S.E.	80	86	72	...
Minneapolis, cloudy	W.	64	74	64	.14
Springfield, Mo., clear	S.	78	84	68	...
Mountain states—					
Boise, clear	W.	64	66	38	...
Cheyenne, fair	E.	56	64	38	...
Denver, cloudy	N.W.	64	66	48	...
Havre, cloudy	E.	36	36	30	...
Helena, cloudy	N.	34	36	32	...
Phoenix, clear	W.	98	100	68	...
Pueblo, clear	E.	78	82	50	...
Salt Lake City, clear	N.W.	68	70	48	...
Yellowstone Pk., clear	N.	30	40	28	...
Pacific states—					
Fresno, clear	N.W.	88	90	60	...
Los Angeles, clear	S.W.	68	74	62	...
Portland, Ore., clear	N.	76	78	54	...
San Diego, clear	W.	66	70	64	...
Seattle, Wash., clear	N.W.	64	66	50	...
Spokane, clear	N.E.	60	62	38	...
Canadian—					
Battleford, rain	N.	38	38	...	.42
Calgary, cloudy	N.	38	42	36	...
Edmonton, cloudy	N.W.	44	46	24	...
Medicine Hat, cloudy	N.	38	40	30	.62
Montreal, clear	Calm	72	78	58	...
Quebec, cloudy	N.E.	66	66	54	.34
Toronto, fair	S.	72	90	60	...
Winnipeg, cloudy	S.E.	54	64	54	.72

COCKROACHES
Can Easily Be KILLED



By Using the Genuine
Stearns' Electric Rat and Roach Paste
Ready for Use—Better Than Powders
Directions in 15 languages in every box.
Sure Death to Waterbugs. Ants, Rats, and Mice, the greatest known destroyers of food and property, and carriers of disease germs. 35c and $1.50.
"Money back if it fails"
U. S. Government Buys It
Always Ask for
Stearns' Electric Paste

Cold Wave!

ARE YOU READY?

1. Heating plants of all kinds should be thoroughly cleaned and grates and dampers repaired if broken; steam, water and air leaks should also be repaired.

2. Do you realize that 1/8 of an inch of soot, ashes or scale on the direct heating surface of your plant will retard your heat as much as would 1/2 inch of asbestos?

   You will burn far less coal and get far more heat by keeping these heating surfaces clean.

3. Breeching, or the smoke pipe, to the chimney should be cleaned out and if badly rusted or leaky should be replaced or repaired.

   Sooty smoke pipes and chimneys should be cleaned to improve draft conditions, as well as to avoid smoky houses and chimney fires.

   Remember, the "defective flue" fires are often caused by the plaster having fallen off, exposing woodwork or leaving cracks in the masonry.

4. *Right now* is the time to clean and put your heating plant in first class condition, before your fires must burn continuously.

5. Then keep your plant clean, and with careful firing you will economize on your coal pile.

   We are much more anxious to sell you heat comfort at a cost satisfactory to you, than to sell you many tons of coal at a cost that hurts.

6. *Are your coal bins filled?*

   CALL FRANKLIN 6400 for better coal than you have seen for several years.

Consumers Company
FRED W. UPHAM, President

DORT

Quality Goes Clear Through

Autumn Opening

The entire week of September 12 to 17 will be given over to the Dort Autumn Opening at our especially decorated showrooms.

All four models of the beautiful new Dort family of cars together with a cut-out chassis and lecturer from the factory at Flint will be included in the attractions.

At the recently substantially reduced price these new Dort cars do literally and truthfully set a value standard unapproached by any other car on the market. Do not fail to visit the exhibit—it is open evenings, too.

The various models portrayed below exemplify the striking individuality and attractiveness of the new Dort body design.

There is absolutely no car in this price-class to compare with the new Dort in appearance.

And beneath this exterior beauty is the rugged, simply designed Dort chassis upon which the Dort name and fame are solidly based.

The stalwart Dort frame is formed of the finest quality pressed channel steel, 5-32 of an inch in thickness, with a width of 1-5/8 inches and a depth of 4 inches.

Inside and out, from the biggest features to the smallest details, the Dort is a wonderful car and a wonderful value.

Match it with any other car of like price and the Dort superiority will hit you squarely between the eyes.

NEW PRICES

Touring Car	$ 985
Roadster	985
Sedan	1685
Coupe	1535

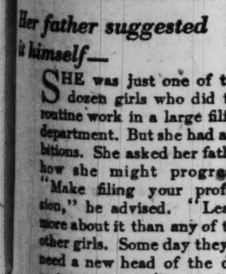
F. O. B. Flint
Wire Wheels and spare tires extra
Satisfactory time payments can be arranged
Open Sundays and Evenings

Louis Geyler Co.
Michigan Ave. at 25th St. Phone Victory 7800
(652)



COOK COUNTY DEALERS

Brennan-Doty Auto Sales Co., 1210 E. 63d St.
Bruns Bros. & Collins, 6348 Cottage Grove Ave.
Calumet Motor Co., 22-24 E. 111th Place.
E. & G. Motor Sales Co., 117 E. Garfield Blvd.
Englewood Overland Co., 8950-54 S. Halsted St.
Hurlburt Motor Car Co., 2826 W. North Ave.
Kinne Motor Co., 2854 Milwaukee Ave.
Lithuanian Auto Sales, 3207 So. Halsted St.
Northwest Auto Sales Co., 3261 Fullerton Ave.
Pet Gun Motor Corp., 3838 Lawrence Ave.
Park Garage & Auto Sales, 1614 S. Kedzie Ave.
Schiffman Motor Sales Co., 1633 Milwaukee Ave.
Security Motor Sales, 4023 Irving Park Blvd.
South Chicago Auto Sales Co., 9012-16 Commercial Ave., South Chicago.
South Shore Auto Sales, 7009 Stony Island Ave.
Sullivan - Morgan Motor Sales Co., 4701 Washington Blvd.
Sullivan - Morgan Motor Sales Co., 5408 W. 25th St.
Tourists Auto Sales, 9944-50 S. Western Ave.
Universal Auto Sales Co., 5001 S. Western Blvd.
Julius Weinstein, 1108-16 S. Kedzie Ave.
Frank W. Williams, 1906-22 W. 22d St.
Blue Island Service Garage, Blue Island, Ill.
Kuhlman & Nagel, Des Plaines, Ill.
Earl Coal Motor Company, Evanston, Ill.
Lemont Garage & Auto Service Co., Lemont, Ill.
Lyons Motor Car Sales, Lyons, Ill.
Crandall Motorcar Company, Oak Park, Ill.



Her father suggested it himself—

SHE was just one of two dozen girls who did the routine work in a large filing department. But she had ambitions. She asked her father how she might progress. "Make filing your profession," he advised. "Learn more about it than any of the other girls. Some day they'll need a new head of the department and you'll be ready."

She took a course at the Illinois School of Filing, where every important method of filing is taught. Her diploma—recognized by business executives everywhere—won her a position at a gratifying increase in salary.

What the course has done for other girls—even without experience—and what it can do for you are described in free booklet:—"Filing as a Profession for Women." Write for your copy today, or step in and have a chat with Miss Gladys Bridges, Principal.

Day courses start twice a month; evening courses once a month.

Illinois School *of* Filing
116 S. Michigan Av.
Telephone—Central 814
Owned and Managed by Library Bureau

An Unusual Car Invites You

In a year when there is almost nothing unusual coming from the motor car factories, Winton breaks the general monotony by producing a surpassing car. Perhaps you already know all about it.

But if you don't—if you haven't looked it over and tried it—you are cordially invited to do so. Call Victory 7700 and our manager will arrange for you a private showing—time and place to meet your convenience. You will not be urged to buy. We simply want you to know how exceptional this splendid car really is. Direct factory branch at 2512 So. Michigan Ave.

Winton Six

If You Want to Know
How to Get
A Real Home
QUICK!
"Ask Mr. Lowery"
Whatever your home buying problem, he will help you solve it.
Address N C 519, Tribune

KILLS FLEAS
Sergeant's Skip Flea Soap positively kills fleas, lice, etc. Won't irritate skin or eyes nor mat hair but leaves it clean, soft and fluffy. The cake lasts long time. At dealers or from us.
A Medicine for Every Dog Ailment
FREE DOG BOOK
Polk Miller's famous Dog Book, 64 pages, on care, feeding and training, also pedigree blanks, ailment chart and Sen. Vest's celebrated "Tribute to a Dog." Write today for free copy.
POLK MILLER DRUG CO.



Standard 40 Years
21 Governor St. Richmond, Va.

BIG GOING CONCERN NEEDS MORE READY CASH
Offers Company's Debenture note for loan of $150,000 for three years with like amount of its stock as bonus. Place on directorate. July net profits $7,682.01. This is clean. Don't answer unless you have available cash.
ADDRESS N C 529, TRIBUNE.

PUTS VALUATION OF ROCK ISLAND AT $322,277,596

I. C. C. Estimate Is of June 30, 1915.

Washington, D. C., Sept. 10.—[Special.]—In the first tenative valuation report covering the property of the larger railroad systems of the United States the interstate commerce commission announced today that the final value of the property, owned and leased, of the Chicago, Rock Island and Pacific railway system, as of June 30, 1915, was $322,277,596. This valuation covers the total property of the system devoted to common carried purposes.

On total property owned by the Rock Island a final value of $252,062,920 was fixed by the commission, and a value of $251,809,983 was placed on the property wholly owned and used.

Divided Into Classes.

The commission put the cost of reproduction new of the common carrier property other than land at $250,697,172 for the wholly owned and used property; for the property used, $330,436,710; and for the property owned $254,200,169.

For the property wholly owned and used the commission put the cost of reproduction less depreciation at $197,090,275; for the property used, $260,255,674, and for the property owned, $199,992,235.

The original cost to date of the property, according to the commission's report, could not be determined. It said, however, that the reported outlay was approximately $207,445,244 in cash, and an outlay in securities of a par value of $26,486,003.

Gives Fifteen Year Earnings.

The net earnings of the company from June 2, 1880, to June 30, 1915, the date of valuation, amounted to $344,764,198.01. Gross earnings in that period totaled $1,101,539,461.36, and operating expenses $756,775,263.35.

The report showed that the Rock Island's total capitalization outstanding as of June 30, 1915, was $377,395,738. Of that amount, $307,637,422 was held by the public, and $69 758,315 was held by or for the company. Annual dividends at rates ranging from 2 to 13 per cent and amounting in the aggregate to $105,571,722.20 were paid in the period from 1881 to 1914. With the exception of $4,615,600 which represented a stock dividend of 10 per cent, the dividends were paid in cash. In 1915 the company paid no dividend, as it had a net loss of $766,244.63.

The commission fixed the present value of the company's owned carrier lands at $37,160,068. Carrier lands owned and used were valued at $36,926,431, and carrier lands used $43,656,245.

Oliver Morosco and Wife Settle Suits

New York, Sept. 10.—[Special.]—Two suits brought by Mrs. Annie T. Morosco against her husband, Oliver Morosco, theatrical producer, were discontinued by Supreme Court Justice Martin today because they have been settled. One action was for money alleged to have been lent to Morosco, and the other was for an interest in Famous Players.

SENATORS O. K. SOME OF TAX BILL FEATURES

Washington, D. C., Sept. 10.—Several important administrative provisions of the house tax bill were approved today by the senate finance committee, which began consideration of the measure, section by section. None of the levy sections was reached, but votes on them are planned next week with the income surtax rate the first on the list.

The principal sections agreed upon today were those defining foreign traders and foreign trade corporations, providing the same treatment for personal service corporations as for other corporations and fixing the basis for determining gain or loss in accord with decision of the Supreme court.

Negro Confesses He Slew Woman Through Jealousy

Mrs. Elnora Wheeler, 1935 Walnut street, colored, was found dead yesterday morning in her home with her throat cut and her body bearing bruises and bullet wounds. Last night Luther Terry Jr., colored, 3831 Vincennes avenue, confessed he was the murderer, according to the Warren avenue police. He said he was jealous of the woman. Mrs. Wheeler's husband is said to be in Springfield.

NATIONS CLEAR OCEAN OF MINES PUT OUT IN WAR

[Chicago Tribune-Foreign News Service.]

LONDON, Sept. 10.—The British admiralty today announced that Germany successfully has finished the task of clearing the Heligoland blight of the minefield.

The entire North sea and all around the British Isles is now clear of moored mines. The Mediterranean is practically cleared. Three small areas along the Albanian coast should be cleared this year. German mine sweeping flotillas are working on four small areas remaining in the Arctic.

STRENGTH—GROWTH

FACTS From Our Statement of Condition Published Yesterday

OUR statement of condition as of close of business Sept. 6, 1921, published yesterday, tells a story of vital interest to every investor and bank depositor.

Strength and growth—the two keystones of a bank's safety and success—are shown to a remarkable degree in this statement required by law of every state and national bank.

Here are some of the outstanding features:

Total resources of the Madison & Kedzie State Bank and The Investors Company, whose stockholders are the same,
OVER $9,000,000

Cash resources of the Madison & Kedzie State Bank
OVER $1,199,000

Total capital, surplus and undivided profits of Madison & Kedzie State Bank and The Investors Company,
OVER $2,000,000

Increase in deposits of Madison & Kedzie State Bank since last call (June 30, 1921,)
OVER $430,000

Increase in deposits of Madison & Kedzie State Bank since January 3, 1921,
OVER $1,414,000

Large gains were also shown in sales of investments, number of new accounts opened, and safe deposit boxes rented.

Consider what these **facts** mean: the healthy, consistent growth, the large cash resources and ample capital. A business to make such a showing must be exceptionally well managed and deeply entrenched in the confidence of the public.

Consider what it means to have as your bank and investment house an institution under State and Federal supervision, whose condition is regularly examined and periodically made public.

Surely for safety in your investing and banking here is the institution for you!

MADISON & KEDZIE STATE BANK

MEMBER FEDERAL RESERVE SYSTEM

Madison Street at Kedzie Avenue, Chicago Telephone Kedzie 3980

Investment Department Open 9 A. M. to 5 P. M. Daily
All Day Tuesdays and Saturdays to 8 P. M.

IN THE HUB OF CHICAGO

Stores—Shops—Offices

in the new
EMERMAN BUILDING

Sheridan and Lawrence

THE "Business Center of the Wilson Avenue District"—the new $2,000,000 Emerman Building—will have stores ready for occupancy by September 15th.

The building is one which even this busy district may be proud of. Every modern device which goes to make up modern business efficiency has been instituted in the first floor stores, the second and third floor shops and the fourth floor offices.

An ideal business home in an ideal business location—Sheridan Road at Lawrence Avenue.

The building will accommodate 129 different business firms.



The Business Centre of the Wilson Ave. District

For complete information call or write to

HOOL REALTY CO.

BUILDING MANAGERS

Hool Building
111 No. Dearborn Street Phone State 5100

Agent on Premises—Phone Sunnyside 2757

Loftis Bros. & Co.

DIAMONDS
DIAMONDS WIN HEARTS
WATCHES on CREDIT

SEPTEMBER SALE
DIAMONDS
Prices Cut 33 1-3%

Think of buying a handsome genuine Diamond today for $56.50 that would have cost you $85 a year ago; or one for $66.75 that formerly sold for $100; or a $125 Diamond for $83.50.

Cash or Credit. Terms to Suit Your Convenience



Original Beautiful Unique $115 Value Reduced to $75.00

Solid 14-karat Green Gold, pierced and engraved. The fine brilliant Diamond is set in Solid White Gold.

Credit Terms: $1.75 a Week



Wrist Watches—Silk Ribbon or Extension Link Bracelets, extra special values. Solid Gold Wrist Watches from $26 up. Gold filled $15 up. Fashionable designs.

Open Daily Till 9 P. M. Saturday Till 9:30
Call or Write for Catalog No. 923
Phone Central 1020 and Salesman Will Call

LOFTIS BROS. & CO. SINCE 1858

The Old Reliable Credit Jewelers
Main (2nd Fl. Stewart Bldg.
Store (108 N. State St.

Ground Floor Stores: 64 W. Madison St., 1205 Milwaukee Ave., 332 S. Halsted St. Also Stores in Other Leading Cities.

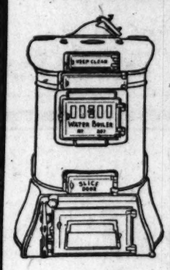
HARRIS BROTHERS CO.

Offer Boundless Opportunities to Save Money. Do Your Buying NOW at 1913 Prices!!

Guaranteed Heating Plants



—and a Complete Expert Service to Install Them!



To give you an idea of the low prices which prevail here now—we furnish a complete hot water heating plant, including 300 sq. ft. of hot water radiation, and hot water boiler of 850 sq. ft. capacity. Complete..... $275.00



This plant is large enough for a six room house, size 22 ft. x 35 ft. Come and let our heating engineers figure your heating plant for your home. Just bring a rough pencil sketch of your building, showing the size of your rooms, height of ceiling, number and size of doors and windows. We will then be able to estimate a heating plant for your home that will give you greatest comfort and efficient, economical service.

We can furnish from stock everything required to install your Heating Plant in the most scientific and up-to-date manner. We will furnish with your Plant, if ordered now, one of the BOILERS manufactured by the American Radiator Company, which we are featuring during this Sale. RADIATION in any size from 14-inch 5-column to 38-inch 3 column. PIPE in all sizes required for proper installation of a modern heating system. Nickel Plated Radiator Valves, Radiator Ells, Air Valves, Floor Flanges, Pipe Covering, Asbestos Cement—everything needed down to the last fitting for your plant.

Hot Water Boilers

Rating	Diameter Grate	Special Sale Prices
1,000 feet	22 inches	$121.00
1,250 feet	25 inches	159.00
1,550 feet	28 inches	182.00
2,025 feet	31 inches	225.00
2,500 feet	34 inches	268.00

PIPE FURNACES

20-inch pipe furnace, complete with warm air pipe, pipe fittings and registers for 6 room bungalow. Priced at **$135**

PIPELESS FURNACES

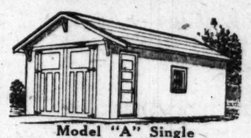
Double galvanized casing pipeless furnace, large enough to heat an average house 25 ft. x 36 ft., 6 rooms. Complete with floor register for **$105**

Steam Boilers

Equipped with all trimmings, including pop safety valve.

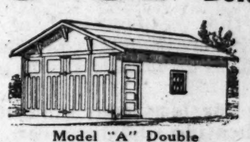
Rating	Diameter Grate	Special Sale Prices
575 feet	22 inches	$123.00
650 feet	25 inches	147.00
800 feet	28 inches	170.00
1,050 feet	31 inches	200.00
1,375 feet	34 inches	256.00

PRESTO-UP PATENTED Bolt-Together GARAGES!



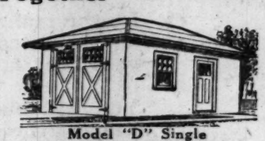
Model "A" Single
Pat'd "Presto-Up" Garage

Size	Cash Price	Terms Price
9.5x14.5	$128.00	$135.00
10.5x16.5	140.00	148.00
12.5x16.5	155.00	164.00
12.5x18.5	169.00	178.00



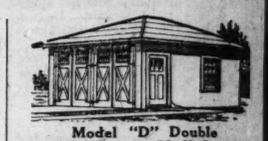
Model "A" Double
Pat'd "Presto-Up" Garage

Size	Cash Price	Terms Price
16.5x18.5	$228.00	$240.00
18.5x18.5	242.00	255.00
18.5x20.5	264.00	278.00
20.5x20.5	272.00	288.00



Model "D" Single
Pat'd "Presto-Up" Garage

Size	Cash Price	Terms Price
9.5x14.5	$152.00	$160.00
10.5x16.5	168.00	175.00
12.5x16.5	180.00	190.00
12.5x18.5	194.00	205.00



Model "D" Double
Pat'd "Presto-Up" Garage

Size	Cash Price	Terms Price
16.5x18.5	$262.00	$275.00
18.5x18.5	275.00	290.00
18.5x20.5	294.00	308.00
20.5x20.5	308.00	325.00

Quickly and Easily Put Up—Any One Can Do It! Buy Your Garage at Low Sale Price on Easy Terms!

Latest Improved 1922 Features Now Yours Without Extra Charge!

Latest patterns, fancy heavy hinges. New extra heavy door jamb—new door sill—heavy top and bottom door bolts—patented Presto door holders. These improved 1922 features are yours without extra charge.
Thousands upon thousands of folks who visited our Exhibit at the Pageant of Progress marveled at the wonderful quality material and construction of these buildings: Mostly clear kiln-dried lumber. Guaranteed Roofing. Extra heavy sills, plates, corner posts, patented roof trusses, etc. Patented April 2, 1918; Sept. 3, 1918; March 22, 1921.

Less Than a Year's Rent! 100% Return on Your Investment!

If you pay $15.00 a month garage rent you are out $180.00 a year. The only thing you have to show for your money is a handful of rent receipts. In addition thereto you have had the inconvenience of walking to and from the public garage to call for and deliver your car. You seldom enjoy this—why not stop it? For less than this amount we will deliver on your lot a model "A" 12 foot 5 inch by 16 foot 5 inch "PRESTO-UP" Garage. Do you know that this means practically 100 per cent return on your money the first year? Think it over and act today.

See These and Other Models in Our New Show Yard Here!

ERECTION!

We are prepared to accept your orders for erection of Presto-Up Buildings and guarantee the completed job.

Just completed and opened to the public—our new show yard on 35th Street just east of Ashland Ave.—adjoining our headquarters offices, open for your inspection from 8:00 a. m. to 5:30 p. m. daily. Open on Sunday from 2:00 p. m. to 5:00 p. m.

DELIVERY!

Our prices include FREE delivery to your lot at any point within the limits of the city of Chicago.

Guaranteed from foundation to roof. Strong, wind, weather and fool proof, best quality material throughout.

EASY TERMS

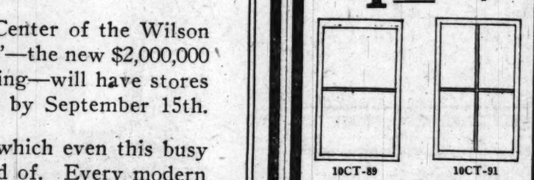
Liberal terms make it easy for any one to buy and own a splendid Presto-Up Garage during this sale. ONE CAR GARAGES—1-3 cash with order, balance at the rate of $10.00 per month. TWO CAR GARAGES—1-3 cash with order, balance at the rate of $15.00 per month. Cash prices in this "ad" are for cash in full with order only.

Presto-Up Garages and houses have been purchased by some of the largest industrial concerns in America after a most rigid inspection and comparison of all similar buildings.

REDUCED PRICES!

Storm Sash!

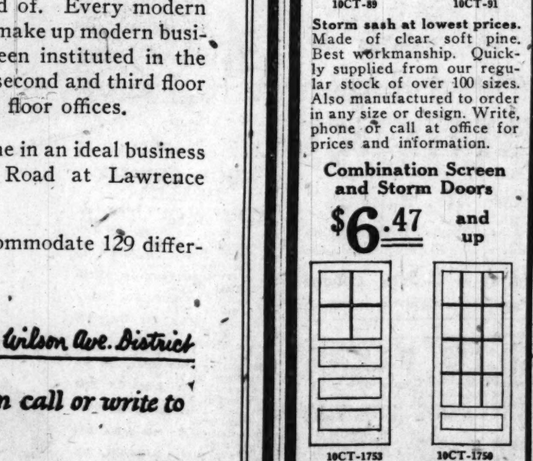
$1.24 and up



Storm sash at lowest prices. Made of clear soft pine. Best workmanship. Quickly supplied from our regular stock of over 100 sizes. Also manufactured to order in any size or design. Write, phone or call at office for prices and information.

Combination Screen and Storm Doors

$6.47 and up



Combination Storm and Screen Doors. The sensible door for you to buy. These doors can be transformed in a few minutes from a storm door to a screen door. Clear white pine. Glazed. Screened with galvanized wire. Four sizes to select from.

—PLUMBING SAVINGS!—



White porcelain enamel one-piece, deep apron, straight wall kitchen sink with right or left drain board. Two nickel-plated faucets, and lead "P" trap to wall.

44 in. long	$37.50
48 in. long	40.00
52 in. long	43.00

ROLL RIM SINKS

44 in. long	$25.00
48 in. long	28.50
52 in. long	32.00

Cast iron sink legs, each, $1.50



White porcelain enamel, one-piece deep apron kitchen sink, furnished for right or left corner. Complete with two nickel-plated faucets and lead trap to wall or floor.

44 in. long	$40.00
48 in. long	43.00
52 in. long	46.00

ROLL RIM SINKS

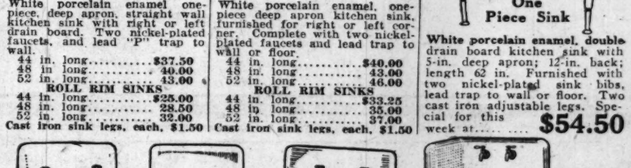
44 in. long	$33.25
48 in. long	35.00
52 in. long	37.00

Cast iron sink legs, each, $1.50



One Piece Sink

White porcelain enamel, double drain board kitchen sink with 5-in. deep apron; 12-in. back; length 62 in. Furnished with two nickel-plated sink bibs, lead trap to wall or floor. Two cast iron adjustable legs. Special for this week at..... **$54.50**



Deep apron lavatory. Slab size 18x21 inches. Concealed wall hangers. Complete with nickel plated trap, supply pipes and compression basin, cocks, indexed hot and cold. Priced at $18.00

Square deep apron lavatory. Slab size 18x24 in. Concealed wall hangers. Complete with nickel plated traps, supply pipes and compression basin cocks, indexed hot and cold $19.75

One-piece roll rim kitchen sink. Complete with 2 nickel plated faucets and trap.

18x24 in.	$15.00
20x30 in.	18.00
20x36 in.	21.00

White porcelain enameled one-piece roll rim corner sinks, fitted with enameled drain board. Back and end piece 12 in. high. Complete with nickel plated strainer, ½ in. nickel plated faucets and 1½ in. lead trap to wall or floor. Furnished for right or left corner as wanted.

Sinks size 20x24 in.	$22.00
Sinks size 20x30 in.	24.00
Sinks size 20x36 in.	27.00



Two-hole laundry stove with hollow heating firepot. Heats 50 gallons of water per hour. Capped, ready to attach to boiler, each $17.00
4-hole heater, ea. $20.00

Water Heaters

$11.25



Double copper coil gas water heater. Cast iron jacket. Efficient, big capacity, best construction. Each... $11.25
Others for $6.50

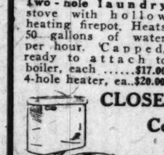
Bath Tubs $25.00



White porcelain enamel bath tubs, 5 ft. long and 30 inches wide; enameled on the inside and over 3-in. roll rim. Special, this week $25.00



One-piece porcelain enameled laundry tub, size 22x24 in. Cast iron pedestal. Sections bolt together. Complete with trap and laundry bibs. Price..... $12.00



CLOSET OUTFIT

Complete Now $27.50

Closet Outfit with white porcelain enameled tank. White vitreous earthenware bowl. Highly finished mahogany seat and cover. Complete **$27.50**

LAUNDRY TUBS

Two Part $16.00



Two part laundry tubs made of Portland cement and granite. Complete with bibs, steel legs, strainer and plugs, 16 inches deep.

48 in. long	$18.00
54 in. long	18.50
60 in. long	20.00

Three part laundry tub, 72 in. long, 24 in. wide, 16 in. deep. Price, complete..... $27.00

REDUCED PRICES!

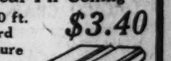
Beveled Siding!

Per 100 ft. $3.50 Board Measure

½x4-in. Kiln Dried Spruce Beveled Siding or Weather Boarding, guaranteed clear of knots. Special lot at a special bargain price. Here is a chance to put new siding on your house, or to side up your garage at one-third saving. Special lot CT-22A, price per 100 ft. B-M..... $3.50

Clear Fir Ceiling

Per 100 ft. Board Measure $3.40



Clear Oregon Fir Beaded Ceiling, ⅜x4, all 8-ft. lengths, kiln dried, beautiful stock. Special lot CT-22B, price per 100 ft. B-M.... $3.40

Flooring

Per 100 ft. Board Measure $4.40



Clear Kiln Dried Oregon Fir 1x3 Porch Flooring, edge grain. Special lot, CT-22C, special price per 100 ft. B-M..... $4.40
Best quality select grade thick Oak Flooring. Special lot, CT-22D, price per 100 ft. B-M.... $4.50
Best quality select grade thick Oak Flooring. Special lot, CT-22E, price per 100 ft. B-M.... $3.50
Kiln dried, perfectly manufactured, standard bundles.

Guttering—Spouting



10 ft. length **61c**

Slip joint, no soldering required. 4-in. Galvanized Slip Joint Gutter, per 10-ft. length..... 61c
Slip joint, no soldering required. 5-in. Galvanized Slip Joint Gutter, per 10-ft. length..... 75c
2-in. Galvanized Corrugated Spouting, per 10-ft. length.... 62c
3-in. Galvanized Corrugated Spouting, per 10-ft. length.... 71c
Trimmings and fittings of all kinds at proportionately low prices. Big stock on hand ready for immediate delivery.

Clear Fir Ceiling

Per 100 ft. Board Measure $3.40

Clear Oregon Fir Beaded Ceiling, ⅜x4, all 8-ft. lengths, kiln dried, beautiful stock. Special lot CT-22B, price per 100 ft. B-M.... $3.40

Flooring

Per 100 ft. Board Measure $4.40

Clear Kiln Dried Oregon Fir 1x3 Porch Flooring, edge grain. Special lot, CT-22C, special price per 100 ft. B-M..... $4.40
Best quality select grade thick Oak Flooring. Special lot, CT-22D, price per 100 ft. B-M.... $4.50
Best quality select grade thick Oak Flooring. Special lot, CT-22E, price per 100 ft. B-M.... $3.50
Kiln dried, perfectly manufactured, standard bundles.

Guttering—Spouting

10 ft. length **61c**

Slip joint, no soldering required. 4-in. Galvanized Slip Joint Gutter, per 10-ft. length..... 61c
Slip joint, no soldering required. 5-in. Galvanized Slip Joint Gutter, per 10-ft. length..... 75c
2-in. Galvanized Corrugated Spouting, per 10-ft. length.... 62c
3-in. Galvanized Corrugated Spouting, per 10-ft. length.... 71c
Trimmings and fittings of all kinds at proportionately low prices. Big stock on hand ready for immediate delivery.

Mail orders for any selections will be filled with utmost haste.

This sale starts tomorrow and ends Saturday Sept. 17th, at 5 P. M.

HARRIS BROTHERS CO.
35th and Iron Streets, CHICAGO

Daily deliveries made to all parts of Chicago in motor trucks.

Take any north or south bound car—then transfer to 35th Street to our door.

GRAINS GAIN, BUT BREAK SHARPLY ON PROFIT TAKING

BY CHARLES D. MICHAELS.

Congestion of grain, mostly corn at Chicago, and embargoing of two ports on Georgian Bay touched by the Canadian Pacific road, which is moving grain to Montreal, combined with a renewed export demand, were the big factors in grains Saturday. A realizing movement of large proportions was met, which filled buyers up and checked the buying of large volume. It brought a general evening up for the week, which was to be expected, and carried prices down sharply after an early advance to new levels for the current upturn. At the last wheat was off 1¾c lower, corn, ⅞c to 1½c; oats, ½c to ¾c, and rye, 1½c to 2c lower for the day.

Sentiment has favored buying of grain with the advance in stocks and cotton and gloom in the grain market has disappeared and prices advanced 14½@19c from the low point of the previous week for wheat, 3c to nearly 4c on corn, and 2½c on oats, with the close at a big reaction from the top on profit taking, with net gains of 3⅜@5½c on wheat, while corn is ⅝c lower on September and ¾@¼c higher on the deferred distant futures. Oats are up 2@2¾c, rye 2¾@4c, and barley 2c for the week. Provisions were irregular, with lard 77½@85c lower for the nearby and 12½c off on January; ribs 30@30c lower, while pork is 50c higher than a week ago.

New Buying Boosts Prices.

A strong stock and coton market combined with the large export business of Friday brought sufficient new buying to carry prices up 1@1¾c above the close of that day in the early trading. It brought out heavy sales for profits attributed to local and leading eastern holders, who were active on the buying side early in the week. It was sufficient to check the bullish enthusiasm and although seaboard houses were good buyers, prices declined 4@5¼c, with a rally of ½@¾c in the distant futures at the last. September was up $1.34, December to $1.37¼, and May to $1.42¾, from which point the market started.

Cash houses sold December and commission houses in general, with Omaha houses were conspicuous on the selling side, particularly around top figures. An export business was on in buying December and selling May from 6c down to no difference, with the close around 5¼c. The character of trading has been a feature all week.

Export business was light and St. Louis reported London trying to resell 40,000 bu of corn that there was 35,000 bu hard winter offered for resale at Buffalo. It looks as though foreigners were trying to resell their winter wheat and replace with Canadian at lower prices. There was no export business here and very little milling trade. Unless there is an improvement in the milling trade stocks here are expected to pile up. The week's receipts of 1,234,000 bu, however, were 31,000 bu less than the shipment, suggesting a decrease in the stocks.

Corn Under Pressure.

Corn was under pressure from local and country holders, the latter selling cash and futures in large volume. The early bulge failed to hold, with a reaction of 1¾ to 1⅝c, and the close around the bottom at 54⅜@54¼c for September and 58⅝@59c for May. The leading short bought September and sold December, and the big commission houses sold May heavily around 60c, and also bought December and sold May.

Oats had their bulge early, with September up to 35⅝c and May to 46¼c, a break of over 1c following on profit taking by the leading cash interest and by speculators. There was active buying of December and selling of May at 4½c difference.

Rye broke with other grains, and on general selling, closing at the bottom, with no new export business.

Market in Provisions.

Provision trade was slow, and yet prices held well and closed higher for the distant futures of lard and 12½c lower for October. There was liberal selling of ribs by Wagner and a net loss of 10c. Reports of lard from New York for the week were 21,000,000 lbs, an unusual showing. Hogs were lower. Packing here since March 1 aggregates 3,091,000, an increase of 176,000 over last year. Prices follow:

	Mess. Pork.			
			Close—	
	High.	Low.	Sep.10.	Sep.9.	Sep.11. 1921.	1920.
Sept	.....	.....	.....	.....	18.00	17.60	23.50
			Lard.				
Sept	.....	.....	.....	.....	11.17	11.12	19.72
Oct	11.15	11.05	11.17	11.17	11.20	19.82
Jan	9.87	9.75	9.75	9.75	9.72	19.32
March	9.95	9.90	9.90	9.90	9.87	.....
			Short Ribs.				
Sept	.....	.....	.....	.....	8.10	8.20	16.82
Oct	8.30	8.20	8.20	8.20	8.30	16.87
Jan	8.45	8.37	8.37	8.37	8.32	.....

CHICAGO GRAIN RECEIPTS

Official receipts at Chicago Saturday follow:

	No. 1 and 2.	No. 3.	No. 4.	Lower grades.	Total cars.
Wheat	25	5	1	2	33
Corn	2	1	1	3	7
Oats	1	....	2	3	6
All wheat	28	6	4	8	46
Corn	236	9	2	13	260
Oats	10	49	17	4	80
Rye	1	2	....	....	3
Barley	....	1	1	....	2
Totals	275	67	24	25	391

DRY GOODS MARKETS.

NEW YORK, Sept. 10.—Cotton goods merchants hesitated again today to name new prices on account of the sharp cotton advance. Buying showed a steady broadening movement. Yarns held firm at top prices. Linens were more active. Burlaps ruled firm. Silks showed improvement. Worsted dress goods sold more freely in jobbing lots. Men's wear was quiet.

HOLDERS OF
GERMAN CURRENCY
OR
GERMAN CHECKS
should obtain our advice regarding the
NEW
GERMAN TAXES
Ask for Special Letter 9 T.R.
Farson Son & Co.
Members New York Stock Exchange
115 Broadway, New York

FOR SALE
No. 5200 Greenwood Ave.
Beautifully attractive small home of eight rooms. Corner. Possession Oct. 1st. Inspection by appointment only.
CLYDE R. BATES
120 W. Washington St. Franklin 1758

CASH·GRAIN NEWS

No export sales of grain were reported at the seaboard yesterday, but sales Thursday and Friday combined were estimated at 3,000,000 bu. Chicago handlers sold 100,000 bu corn to exports for shipment via Buffalo.

Domestic shipping sales at Chicago were 10,000 bu wheat, 55,000 bu corn, 35,000 bu oats, and 12,000 bu barley. Deliveries on September contracts were 106,000 bu wheat, 125,000 bu corn, 143,000 bu oats, 10,000 bu rye, and 1,050,000 lbs lard.

Offerings of cash wheat at Chicago were not large, but demand was rather slow and premiums on winters were easy, with No. 2 red 1@1½c and No. 2 hard ¾@1c over September. Springs were about unchanged. Receipts 46 cars.

Kansas City prices were unchanged early and 1@2c lower later, with a large carryover. St. Louis and Omaha were off 2@4c. Minneapolis reported a good demand with premiums unchanged to 1c higher, while Winnipeg was 1c lower at the last after being off 2c at one time.

Offerings of cash corn were fair and sold readily, with prices ¾@1¼c lower, closing easy. No. 1 and No. 2 yellow and white brought 1½c and mixed 1¼c over the September. Receipts, 260 cars. Outside markets were ¾c higher to 3c lower, the latter at St. Louis.

Cash oats were unchanged at the start, but eased off with futures and closed ½c lower. The basis was somewhat easier toward the last, with No. 2 white 2@2½c over; No. 3 white ½c under to 1c over, and No. 4 white 3½@4c under the September. Receipts, 80 cars.

Range of cash grain prices in leading markets follow:

WHEAT.

	Chicago.	Kansas City.	St. Louis.
No. 2 red	1.33½	1.34	1.40
No. 3 red	1.32½	1.28@1.30	1.30@1.31
No. 4 red	1.21@1.25	.....	.....
No. 1 hd	.....	1.24@1.28	.....
No. 2 hd	1.32½@34¼	1.18@1.35	1.32
No. 3 hd	.....	1.22@1.30	.....
No. 4 hd	.....	1.18@1.22	.....

	Chicago.	Winnipeg.	Minneapolis.
No. 1 nor	.....	1.61	1.51
No. 2 nor	.....	1.52	1.43@1.48
No. 3 nor	1.39	1.46	1.37@1.41

CORN.

	Chicago.	Omaha.	Peoria.
No. 1 mx	55¼@56¼	44½	.....
No. 2 mx	55¼@56¼	44½	.....
No. 1 yel	55¾@56½	45	52¼
No. 2 yel	56 @56½	45	52½
No. 3 yel	55¾@55¾	.....	.....
No. 1 wh	56 @56½	44½@45	.....
No. 2 wh	55¾@56½	44½@45	.....
No. 3 wh	55¾	.....	.....

	Milwaukee.	Kansas City.	St. Louis.
No. 1 mx	56	.....	.....
No. 3 mx	56 @56¼	43	54
No. 1 yel	56¼@56½	51	56¼
No. 2 yel	56¼	.....	56½
No. 1 wh	56	.....	.....
No. 3 wh	56	.....	53 @54
No. 5 wh	55	.....	.....

	Minneapolis.	Buffalo.	Toledo.
No. 2 yel	48¾@49½	66	60 @61
No. 3 yel	46½@47½	65	.....
No. 2 mx	48 @49	.....	.....

OATS.

	Chicago.	Kansas City.	St. Louis.
No. 2 wh	39¾@41	.....	.....
No. 3 wh	37 @39½	38	37½@38
No. 4 wh	34 @36	.....	36 @36½

	Milwaukee.	Omaha.	Minneapolis.
No. 2 wh	.....	.....	34¾@36¼
No. 3 wh	36¾@41¼	.....	33¾@35¼
No. 4 wh	35	33	31¼@33¼

	Buffalo.	Toledo.	Peoria.
No. 2 wh	45	42 @43	.....
No. 3 wh	43	.....	.....
No. 4 wh	41	.....	36½@37

RYE, BARLEY, AND FLAX.

	Rye.	Barley.	Flax.
Chicago	1.09¾	52 @60	.....
Milw	1.09	64 @71	.....
Minn	1.02½@1.03½	43 @60	2.06@2.08
Duluth	1.03½	44 @60	2.10

GRAINS·IN·ALL MARKETS

September Wheat.

	Open.	High.	Low.	Close Sep.10. 1921.	Sep.9. 1921.	Sep.11. 1920.
Chgo.	1.33	1.34	1.30	1.30	1.33	.....
St. L.	.....	.....	.....	1.28⅝	1.30¼	.....
K. C.	.....	.....	.....	1.21½	1.25⅝	.....
Mpls.	1.43⅝	1.49½	1.44½	1.44½	1.48	.....
Dul.	1.44½	1.45	1.44½	1.45	1.41½	.....
*Wpg.	1.49¼	1.50⅝	1.46⅞	1.46⅛	1.48¼	2.73⅝
Tol.	.....	.....	.....	1.36	1.39	.....

December Wheat.

Chgo.	1.36	1.37¼	1.32	1.32⅝	1.35½	2.47
St. L.	1.35	1.35¼	1.31⅝	1.31⅝	1.34⅝	2.47
K. C.	1.26½	1.27¼	1.22½	1.23¼	1.25⅞	2.41¼
Mpls.	1.45	1.46	1.40⅜	1.41	1.43¼	.....
Dul.	.....	.....	.....	1.44½	1.45½	.....
Wpg.	1.44¼	1.44½	1.41⅜	1.41½	1.43½	2.56
Tol.	.....	.....	.....	1.41	1.44½	.....

May Wheat.

Chgo.	1.31⅝	1.43⅜	1.37½	1.37⅝	1.41½	.....
St. L.	1.40⅜	1.41	1.36⅞	1.37	1.40	.....
K. C.	1.32	1.32¾	1.28¼	1.28⅝	1.31⅜	.....
Mpls.	1.48½	1.48⅜	1.43⅜	1.43⅜	1.48⅝	.....
Dul.	.....	.....	.....	1.45	1.47	.....
Wpg.	1.50	1.50¾	1.47¼	1.47¼	1.49½	.....
Tol.	.....	.....	.....	1.49	1.51½	.....

September Corn.

Chgo.	.55½	.59½	.53¾	.54¼	.55⅜	1.37⅜
St. L.	.....	.....	.....	.52⅜	.52½	1.37½
K. C.	.44½	.44⅝	.44½	.44½	.45	1.27½

December Corn.

Chgo.	.56⅛	.56¾	.54⅞	.54⅞	.56	1.18⅞
St. L.	.53½	.53⅝	.52⅜	.52⅜	.53⅜	1.18½
K. C.	.48¼	.48¼	.47¼	.47¼	.48¼	1.12¼

May Corn.

Chgo	.60¾	.60¾	.59⅝	.59⅝	.60½	1.16⅝
St. L.	.58½	.58½	.57⅜	.57⅜	.58½	1.16⅝
K. C.	.53¼	.53¼	.52⅜	.52⅜	.52⅞	1.10⅜

September Oats.

Chgo.	.38	.38½	.37¼	.37⅜	.38	.63⅜
St. L.	.....	.....	.....	.37	.37	.63½
Mpls.	.....	.....	.....	.32⅜	.33⅝	.58¼
*Wpg.	.48½	.48¾	.47⅞	.47⅞	.48⅝	.80¼

December Oats.

Chgo.	.41¾	.41¾	.40¼	.40⅝	.41⅜	.63⅜
St. L.	.....	.....	.....	.39½	.40¾	.65⅞
K. C.	.38¾	.38¾	.38	.38¼	.38½	.64¼
Mpls.	.36⅜	.36⅝	.35⅝	.35¾	.36⅝	.60⅝
Wpg.	.47⅜	.47⅜	.47	.47	.47½	.72⅜

May Oats.

Chgo.	.46	.46¼	.45	.45	.45⅝	.68⅝
Mpls.	.40½	.40½	.40¼	.40¼	.40⅞	.....
Wpg.	.48⅞	.48⅞	.47¼	.47¼	.48⅝	.78

September Rye.

Chgo.	1.09¼	1.10	1.08	1.08	1.09¼	1.94½
Mpls.	1.03½	1.04½	1.02	1.02	1.03¼	1.81⅝

December Rye.

Chgo.	1.13⅛	1.14⅜	1.11⅜	1.11¼	1.13⅜	1.78
Mpls.	1.06	1.06⅜	1.04½	1.04½	1.06	1.65⅜

September Barley.

Chgo.	.....	.....	.....	.63½	.65½	1.04
Mpls.	.....	.....	.....	.53¾	.56⅝	.96⅝
*Wpg.	.73⅛	.73⅛	.72	.72¼	.73½	1.21¼

May Flaxseed.

Dul.	2.15	2.15½	2.11½	2.11½	2.13	3.36
Wpg.	2.06⅛	2.09	2.06	2.06¼	2.06	2.62

*October.

CHICAGO DAILY INDEMNITIES.

Wheat.

	Bids— High.	Low.	Close.	Offers— High.	Low.	Close.
Dec.	1.29	1.28¼	1.28¼	1.37½	1.36½	1.36½
May	1.34	1.32½	1.33½	1.42½	1.41⅞	1.42

Corn.

Dec.	.54⅝	.54¼	.54¼	.55⅝	.55⅝	.55⅝
May	.59	.58⅜	.59	.60½	.60⅜	.60⅝

Oats.

Dec.	.40	.39⅝	.39⅝	.41⅝	.41¼	.41¾
May	.44⅜	.44¼	.44¼	.45⅝	.45⅜	.45⅝

For This Week.

	Bids— Wheat.	Corn.	Oats.	Offers— Wheat.	Corn.	Oats.
Dec.	1.23⅛	.53⅜	.39	1.44½	.58¾	.44½
May	1.28⅛	.57	.43	1.50½	.63½	.48½

GRAIN RECEIPTS LIGHTER

Grain receipts at Chicago last week were 8,297,000 bu, a reduction of 1,237,000 bu from the previous week, and an increase of 1,904,000 bu over last year. Corn receipts were the largest here and at primary markets in over five years, and oats the smallest. Wheat receipts at Chicago were smaller than recent years' and at primary markets 5,273,000 bu larger than last year and were 84,000 bu in excess of the previous week. The movement, with the last three figures omitted, follows:

Chicago, receipts—	Wheat.	Corn.	Oats.
Past week	1,234	5,316	1,472
Prev. week	1,743	6,197	1,364
Last year	1,253	2,402	2,774
Primaries—			
Past week	15,484	8,011	4,437
Prev. week	15,400	8,820	4,693
Chicago, shipments—			
Past week	1,761	5,358	840
Prev. week	3,189	4,875	1,194
Last year	1,025	446	847
Primaries, shipments—			
Past week	9,700	6,955	2,881
Prev. week	10,896	7,141	3,792
Last year	5,127	1,113	2,927

PROVISION SHIPMENTS

Provision shipments from Chicago for the week, with lard and meats in pounds, pork in barrels, and canned meats in cases, follow:

	Past week.	Prev. week.	Last year.
Cured mts.	19,001,000	19,659,000	9,653,000
Lard	16,548,000	21,528,000	6,957,000
Fresh mts.	23,088,000	22,309,000	45,251,000
Pork	6,170	5,073	295
Canned mts.	33,836	31,731	21,455

Receipts for the week were: Cured meats, 1,096,000 lbs; fresh meats, 8,452,000 lbs; lard, 979,000 lbs.

WORLD'S·GRAIN MARKET·NEWS

The technical situation in the grain markets early in the day favored a reaction after the sharp bulge. The news was all against an advance, and it has taken a great deal of courage for traders to work on the buying side. German marks are down to 98, the lowest on record, and Germany is one of the largest buyers of our grains. She is also buying corn in Argentina.

The trade is uneasy, owing to the embargo against shipments of American grain to Port McNicol and Aberdeen, Canadian Pacific ports on Georgian bay. Montreal is blocked and the shutting off of shipments from Georgian bay is to permit a cleanup, which will take more than a week. There was preference given to Canadian boats over American, and the only boats said to be unloaded yesterday were those having wheat, which was diverted to Quebec in preference to Montreal, where the grain can be more readily handled. The Grand Trunk railroad, which has four ports on Georgian bay—Tiffin, Godrich, Depot Harbor, Hollywood—has given no notice of an embargo, but one is feared. With the Canadian ports blockaded at the beginning of the movement of wheat from the Canadian northwest, it makes an uncomfortable position for American exporters, and is likly to necessitate diverting grain to Buffalo, which will have to go out through New York and Boston. This will mean an increased freight and handling charge of 2c a bu, as compared with Canadian ports.

At the close wheat traders who were bullish regarded the break in grains as sufficient to put the markets in better shape for a rally. A number of large operators, however, were disposed to look for a further recession before it is safe to take the buying side again.

In the last two days the country has sold 2,500,000 bu cash corn to arrive. There is also corn being applied on previous sales. The movement from the country is the largest at this time in over five years and a big demand is needed to absorb the offerings. Sentiment in the coarse grains was mixed. There has been heavy profit taking in both corn and oats for two days, and it will take considerable buying to keep prices on the up grade.

Government weekly weather forecast suggested the possibility of frost as far south as the Ohio valley and Tennessee and the lower Missouri valley early this week.

Houses with Omaha connections have been trading heavily all week, being large sellers of wheat on every bulge. Omaha has been offering wheat here in liberal quantities.

A heavy reduction in supplies on corn on farm is shown by reports of Bartlett Frazier Co. During July and August primary receipts were the largest in recent years, 51,780,000 bu, against 48,714,000 bu last year. This enormous movement, however, has been insufficient to keep pace with consumption and the visible supply during the same two months decreased 12,800,000 bu to 11,500,000 bu. Reports covering Illinois, Iowa and Nebraska indicate that recent and current heavy movement of corn is noticeably reflected by diminishing country stocks.

B. A. Eckhardt, the miller, says the flour demand has improved and the advance in grains, cotton and securities should create a better feeling all around and improve general business. He is very optimistic.

PRODUCE MARKETS

Butter prices were without change and trade fair. Receipts for the week were 42,050 tubs, compared with 62,937 tubs the previous week and 50,688 tubs last year. Cold storage stocks are 26,833,000 lbs. or 4,000,000 lbs. more than last year.

Egg prices were without change, the principal demand being for fancy fresh firsts at 31c, with ordinary at 24@26c. Arrivals for the week were 49,760 cases, against 52,169 cases last year. Cold storage stocks are 1,412,636 cases, compared with 1,291,778 cases last year.

Live hens, spring chickens and roosters sold at 1c decline, with fat hens 25c and the general run 21c, spring chickens 25c and roosters 17c. Receipts were liberal.

Potato prices were unchanged to 10c lower, with early Ohios $1.75 to $3.25 per 100 lbs. in car lots. Receipts Saturday were 79 cars, making 409 cars for the week, compared with 330 cars the previous week and 287 cars last year.

WHOLESALE CREAMERY BUTTER PRICES

Score.	Chicago— Whole milk.	Centralized.	New York.	Boston.	Philadelphia.
93 score	41	....	43	....	42½
92 score	40½	....	42	42½	41½
91 score	39	....	41	41½	40½
90 score	37	37	39	40	39
89 score	35½	36	38	38¼	37½
88 score	33½	35	37	37½	36
87 score	32	....	36	36½	35

BUTTER PRICES TO CHICAGO RETAILERS

Score.	Tubs.	Prints.	Cartons.
Best (92-94)	42 -44	43½-44½	44½-45½
Good (89-91)	38½-39½	41½-42½	42½-43½

WHOLESALE CHEESE PRICES.

	Chicago.	*Wisconsin.	New York.	Philadelphia.
Flats	.....	18¼	20½-21½	20½-22
Twins	18¼-19	17¾	20 -21	20½-21½
S. dais	18¼-19½	18¾	20 -21	20½-21½
D. dais	18½-19	18	18½-20½	.....
Y. Ams	.....	18½	22 -23	.....
Lghns	19 -19¾	18½	.....	21 -23¼
Sq. pts	20¼-21	19	.....	.....

*Previous day.

OUTSIDE PRODUCE MARKETS.

NEW YORK, Sept. 10.—EGGS—Irregular; receipts, 22,906 cases. Fresh gathered, extra firsts, 38@42c; fresh gathered, firsts, 34@37c; state, Pennsylvania, and nearby western hennery whites, firsts to extra fancy, 50@65c; do, hennery browns, extras, 46@48c; do, gathered browns and mixed colors, firsts to extras, 35@43c; refrigerator, special marks, 35@36c; do, firsts, 33@34c.

POULTRY—Live, not quoted. Dressed—Unchanged.

KANSAS CITY, Mo.—EGGS AND POULTRY—Unchanged.

Pit Traders Get All 'Fussed Up,' but He Isn't Wallace

Former President of the Chicago Board of Trade L. F. Gates appeared on the exchange floor yesterday with two gentlemen from out of town. Somebody had heard that Secretary of Agriculture H. C. Wallace was in the city, and he immediately started a story that one of the men was Secretary Wallace. Board of Trade men are interested in the secretary of agriculture, as he will practically be boss under the Capper-Tincher bill, and they have wondered what he looks like. They did not say anything, but they all stood around and looked and acted like boobs, as a leading member put it. Then it was discovered the stranger was not Secretary Wallace, and business went on.

ROSIN AND TURPENTINE.

Savannah, Ga., Sept. 10.—TURPENTINE—Firm, 64c; sales, 131 casks; receipts, 493 casks; shipments, 13 casks; stock, 10,318 casks. ROSIN—Firm; sales, 616 brls; receipts, 1,446 brls; shipments, 5,514 brls; stock, 74,915 brls. Quote: B, D, $4.00; E, $4.05; F, $4.15; G, $4.25; H, $4.25; I, $4.30; M, $4.50; N, $4.60; WG, $5.00; WW, $5.50.

OIL MARKETS.

NEW YORK, Sept. 10.—Cottonseed oil closing bids, 11 to 20 points net higher; sales, 9,600 brls. Prime crude, 7.75@8.00c; prime summer yellow spot, 9.75c; September, 9.80c; December, 9.73c; March, 9.94c, all bid.

OIL CITY, Pa.—Credit balances, $2.25; no runs; no shipments.

METAL MARKETS.

NEW YORK, Sept. 10.—Copper electrolytic, 12¼@12¼c delivered, while producers are asking from 12¾@12½c for forward shipment. Iron was unchanged.

ST. LOUIS, Mo.—LEAD—Quiet at $4.40. ZINC—Slab dull at $4.25.

7%
NEW OFFERING



THIS IS NOT A HOTEL ISSUE—it is a new fireproof and high grade unfurnished apartment building—THE DENIFER.

On the North Side, one block west of the Edgewater Beach Hotel, and containing apartments with rooms equal in size and arrangement to the fine homes in this exclusive neighborhood, the Denifer Apartment Building offers an excellent security.

The bonds are now ready for delivery.

"Better Grade" First Mortgage Real Estate Bonds

CIRCULAR NO. 1140 DESCRIBES THIS ISSUE FULLY

Leight, Holzer & Company

217 Conway Building, Phone, Franklin 1170

111 West Washington Street, Chicago, Illinois

Now Is The Time to SELL YOUR MONEY

SELLING ANYTHING is simply exchanging it for something else, usually, of course, for cash. When you reverse the process by exchanging cash for an investment security—*that is selling money.*

In other words, when you invest your money you are really selling the use of it, or, as some say, renting the use of it—for a price, or rental, called INTEREST.

We are now printing an unusual investment circular entitled "Now Is the Time to Sell Your Money." It tells why interest yields are high today—why Safe Investments are now a Real Bargain. It shows why these bargains are unlikely to last much longer. We feel that you are bound to profit by reading this circular and will send you a copy with pleasure—without obligation.

ANNOUNCEMENT of a New Issue of 7% First Mortgage Serial Gold Bonds secured by a Finely Located Chicago Apartment Building and Ground will be made in a few days. You may purchase all of our bonds on our Systematic Saving-Investment Plan, if you wish, 10% down, 10% a month, in amounts of $100, $500 and $1,000.

Please Ask for Circular T-911

H.O. STONE & CO.

ESTABLISHED 1887 CHICAGO INCORPORATED

REAL·ESTATE·BONDS

CONWAY BLDG. 111 W. WASHINGTON ST. S.W. COR. CLARK

H.O. STONE & CO. CHICAGO OF PROVEN SOLIDITY SINCE 1887

Gentlemen: I should be pleased to receive your new Circular T-911—"Now Is the Time to Sell Your Money." No obligation, of course—simply courtesy.

NAME .....

ADDRESS ..... (151)

H.O. STONE & CO. CHICAGO OF PROVEN SOLIDITY SINCE 1887

8%

and

EQUAL PARTICIPATION WITH COMMON

Paying Large Dividends

Preferred Stock Offering of a Successful Chicago Manufacturer

Particulars Upon Request

Jones, MacNeal & Camp, Inc.

Manufacturers of "Power King" Electric Drills

Factory Sales Office: Suite 401, 19 S. La Salle St.

"FACTORIES THAT FIT"

We have put into effect many common-sense ideas which have improved production in factories. Our engineers are keenly alert to see where improvements can profitably be made.

Frank D. Chase, Inc.
Engineers - Chicago
645 No. Michigan Ave.
Phone Superior 8460

Location, Layout, Design and Management of Industrial Plants

(18)

If you have only $10 or $5000

—you can get $10 or MORE of Bankable NEW YORK and CHICAGO STOCK EXCHANGE and UNLISTED Securities of YOUR choice on our PARTIAL PAYMENT PLAN or for CASH-in-Full. You may feel free to COME IN AND TALK OVER WITH US all details of this Plan and get FULL information on any LISTED or UNLISTED Security. BULLETIN 8 fully explains the PLAN and gives you Interesting and Helpful Information regarding BANKABLE securities which we believe should NOW be bought for great SAFETY and PROFIT. COME IN OR TELEPHONE OR WRITE TODAY FOR BULLETIN 8.

Randolph 1980, 1981, 1982

A. R. WEBB & CO.

Ft. Dearborn Bank Bldg.
76 West Monroe St.,
Chicago, Ill.

Member: Chicago Stock Exchange. References: Any Bank in Chicago, Dun's and Bradstreet's Agencies.

YOUR MONEY EARNS

7%

ON CHICAGO FIRST MORTGAGE REAL ESTATE BONDS

when Sold by our Real Estate Loan Dept. On the Installment Plan

Call or write for circulars

CENTRAL TRUST COMPANY of Illinois

125 W. Monroe St. Third Floor

Phone State 7600

VIRTUS C. ROHM & CO

PHONES WABASH 238

INVESTMENT SECURITIES — COMMERCIAL PAPER — MUNICIPAL BONDS — MORTGAGES — STOCKS AND BONDS BOUGHT AND SOLD

FIDELITY & SURETY BONDS — EMPLOYERS PUBLIC AUTOMOBILE LIABILITY WORKMENS COMPENSATION INSURANCE

INSURANCE EXCHANGE BUILDING, CHICAGO

EDWIN C. JOHNSON, MANAGER

BANK STOCK OPPORTUNITY

To subscribe to small unsold part of Capital stock of a State Bank located in Chicago.

Wm. Fries, 2431 W. 14th Street
Pres. American Saw & Tool Works

The growth of The Chicago Tribune has been due largely to the extent of its *service* to its readers.

8% 1st Mortgage Public Utility Industrial Bonds

Send for List

CAMP, THORNE & COMPANY
29 S. La Salle St.

HOG PRICES OFF TO NEAR LOWEST FIGURE OF YEAR

CHICAGO LIVE STOCK

Prices of live stock at Chicago yesterday were:

HOGS.	
Bulk of sales	$8.70@ 8.90
Heavy butchers	8.40@ 8.90
Butchers, 190@240 lbs	8.85@ 9.25
Heavy and mixed packing	6.60@ 7.40
Rough and heavy packing	6.25@ 6.55
Medium weights	7.50@ 7.90
Light bacon, 160@190 lbs	8.60@ 9.25
Light mixed, 140@160 lbs	8.50@ 8.90
Pigs, 80@135 lbs	7.50@ 8.65
Stags, subject to dockage	4.50@ 5.75
CATTLE.	
Prime steers, 1,200@1,500 lbs.	9.60@10.60
Good to choice, 1,100@1,500 lbs.	8.00@ 9.90
Poor to good, 900@1,400 lbs.	5.75@ 8.40
Low grade killing steers	3.00@ 5.50
Bulk of fat steers	7.00@ 9.75
Yearlings, 700@1,000 lbs	8.25@10.60
Fat cows and heifers	3.25@ 8.00
Canning cows and heifers	2.00@ 3.25
Poor to choice bulls	2.75@ 7.25
Stockers and feeders	3.50@ 7.50
Poor to fancy calves	7.50@13.50
Western range steers	3.75@ 7.75
SHEEP AND LAMBS.	
Western lambs	7.00@ 9.50
Native lambs	6.50@ 9.25
Lambs, por to best culls	5.00@ 6.50
Yearlings, all grades	5.00@ 7.25
Wethers, poor to best	3.50@ 5.00
Ewes, poor to best	1.25@ 4.50
Bucks	1.00@ 2.00

Hog prices on the closing day of the week ruled steady to 15c lower, with the general average at $7.75 standing close to the low period last May, when the average worked down to $7.57, the lowest since 1916. Quality was poorest of the week, few selling above $8.80, with a top of $9.25.

Heavy beef steers were badly neglected late in the week, closing about $1.00 below a week ago, while the lighter kinds of steers showed but slight change. The week's average price of good beef steers, including all weights, at $8.10, stood 40c lower than previous week. Top yearlings reached $10.85 during the week.

Trade in lambs during the week was more active than for several months past, due to unusually large orders from country feeders. The average price of fat lambs moved up 60c to $8.70, with top westerns at $9.50. Week's average price of feeding lambs was $6.80.

Chicago Receipts Small.

Receipts of hogs at Chicago last week at 99,100 were smallest since week ending June 4, 10,000 smaller than the previous week, 17,800 larger than a year ago, and 5,800 larger than the ten year average. The estimated average weight of hogs at 254 lbs stood heaviest, barring the previous week, since September, 1919, 2 lbs heavier than a year ago, and 13 lbs heavier than the ten year average.

Average cost of hogs at Chicago last week at $7.90 equaled the lowest cost since February, 1916, being 35c lower than the previous week and $4.20 lower than the ten year average, while top hogs at $9.50 stood lowest since July 2, 60c lower than a week ago, and $3.70 lower than the ten year average.

Receipts at Chicago for next Monday are estimated at 20,000 cattle, 35,000 hogs, and 30,000 sheep, against 26,853 cattle, 25,992 hogs, and 24,965 sheep the corresponding Monday a year ago.

Probable hog receipts for Monday are variously estimated from 28,000 to 42,000. R. W. Oake marked 28,000, G. M. Nicoll 30,000, F. W. Waddell 31,000, F. R. Burrows and E. R. Gentry 33,000, W. H. Overman 37,000, J. M. Waters 39,000, and Edward Morris 42,000.

LIVE STOCK MOVEMENTS AT CHICAGO.

Receipts—	Cattle.	Calves.	Hogs.	Sheep.
Est. Sept. 10.	500	200	3.000	3.000
Last wk.	42,763	14,353	99,063	107,782
Prev. wk.	45,847	9,069	109,123	129,560
Year ago.	53,811	12,601	81,285	98,695
Shipments—				
Est. Sept. 10.	400	.....	1.000	2.000
Last wk.	15,958	1,806	19,967	51,549
Prev. wk.	18,424	1,447	25,624	52,276
Year ago	19,306	2,060	21,580	38,226

CHICAGO HOG BUYING.

Hogs purchased by Chicago packers Saturday, the last week, and for 1921 to date follow:

	Sat.	Wk. ago.	1921.
Armour & Co.	900	11,800	586,300
Anglo-Amer.	600	6,400	243,200
Swift & Co.	1,000	9,600	502,700
Hammond Co.	600	5,700	287,100
Morris & Co.	1,000	5,900	404,000
Wilson & Co.	800	6,600	398,100
Boyd-Lunham	400	4,800	261,000
Western P. Co.	...	6,800	509,400
Roberts & Oake	200	2,600	203,600
Miller & Hart	200	3,000	171,900
Independent P. Co	300	4,200	205,500
Brennan P. Co.	300	4,000	137,500
Wm. Davies Co.	...	...	110,600
Others	500	8,500	510,700
Totals	6,800	79,900	4,531,600
Previous week	5,500	89,900	.....
Year ago	6,300	64,900	4,292,700
Two years ago	6,600	104,400	5,364,400

RECEIPTS AT SEVEN MARKETS.

Last week's receipts at seven western markets with comparative totals:

	Cattle.	Hogs.	Sheep.
Chicago	42,800	99,100	107,800
Kansas City	49,300	30,000	47,000
Omaha	29,000	28,000	112,000
St. Louis	26,000	42,000	7,100
St. Joseph	11,000	22,000	22,000
Sioux City	9,600	21,300	9,100
St. Paul	11,300	18,600	11,000
Totals	179,000	261,000	316,000
Prev. week	168,000	272,000	351,000
Cor. week, 1920	241,000	230,000	313,000
Cor. week, 1919	299,000	293,000	557,000
Cor. week, 1918	339,000	277,000	424,000

Combined receipts at seven markets for 1921 to date, and corresponding period three previous years follow.

	Cattle.	Hogs.	Sheep.
Total, 1921	5,768,000	15,591,000	7,742,000
Total, 1920	6,522,000	16,399,000	6,984,000
Total, 1919	7,376,000	18,389,000	8,694,000
Total, 1918	7,968,000	17,309,000	6,769,000

OUTSIDE LIVE STOCK MARKETS.

TOP HOG PRICES.

Pittsburgh advanced 50c Saturday, while other markets were uneven. Comparative top quotations follow:

	Saturday. Sept. 10.	Friday. Sept. 9.	Week ago.	Year ago.
Kansas City	$ 8.50	$8.80	$ 9.60	$16.40
Omaha	8.85	8.90	9.30	16.25
St. Louis	9.50	9.50	9.65	17.35
St. Joseph	8.70	8.85	9.30	16.50
Sioux City	8.75	9.10	9.10	16.40
Indianapolis	9.35	9.35	9.75	17.25
East Buffalo	9.75	9.75	9.60	18.25
Pittsburgh	10.35	9.85	10.00	18.00
Cleveland	9.40	9.40	9.65	17.75
Cincinnati	9.50	9.50	9.25	17.25
St. Paul	9.00	9.00	9.00	15.75
Louisville	9.00	9.00	9.50	16.75
Average	$ 9.20	$9.20	$ 9.45	$17.00

WEEKLY AVERAGE PRICES

LIVE STOCK.

Average prices for native beef cattle, hogs, sheep, and lambs at Chicago for week:

	Cattle.	Hogs.	Sheep.	Lambs.
Last week	$ 8.10	$ 7.90	$ 3.80	$ 8.70
Prev. week	8.50	8.25	3.75	8.10
Cor. wk. 1920	15.25	15.25	6.75	13.50
Cor. wk. 1919	15.50	17.35	7.90	15.50
Cor. wk. 1918	16.40	19.95	11.85	17.25
Cor. wk. 1917	13.30	18.10	11.35	17.75
Cor. wk. 1916	9.55	10.65	8.00	10.90
Cor. wk. 1915	9.05	7.25	5.45	8.50
Av. 1911-'20	$11.20	$12.10	$6.95	$11.20

HAY RECEIPTS SMALL

There were arrivals of 20 cars of timothy yesterday and a fair business, considering the heavy rain early in the morning. No. 1 timothy, $21.00 to $25.00; No. 2 timothy and No. 1 clover mixed, $19.00 to $21.00; No. 3 timothy, $13.00 to $16.00.

Prairie hay was in fair demand at $14.00 to $19.00 for southwestern, $14.00 to $18.00 for Nebraska and South Dakota, $13.00 to $15.00 for Iowa and Minnesota, $12.00 to $14.00 for Illinois, $9.00 to $12.00 for packing. Receipts were 2 cars southwestern.

Rye straw brought $11.00 to $12.00; oat, $9.00 to $10.00, wheat, $8.00 to $9.00. Receipts, 1 car oat.

INVESTORS' GUIDE

Answers to inquiries are based upon information which THE TRIBUNE believes reliable, fair, and unprejudiced, but beyond the exercise of care in securing such information THE TRIBUNE assumes no responsibility.

Inquiries must bear the signature and address of writer in order to receive attention. Answers thought to be of public interest will be published. If an answer is not of general interest it will be mailed provided stamped, self-addressed envelope is inclosed. Address letters to Investors' Guide.

Wisconsin Traction, Light, Heat, and Power.

B. I. J.—The Wisconsin Traction, Light, Heat and Power company recently issued $1,500,000 of 5 per cent first mortgage bonds. A like amount previously was issued of an authorized issue of $3,000,000. The bonds are due July 1, 1931. These bonds are secured by a direct first mortgage on all the company's property, valued at $4,300,000. This issue closes the mortgage. Additional coupons at the rate of 2½ per cent per annum are attached to this issue, making it pay 7½ per cent. The company enjoys franchises unlimited as to time. The net earnings for the last ten years have averaged more than two and one-quarter times the average interest charges. The company recently has been granted increased rates. The bonds cannot be redeemed at less than 110. The security is fair and the margin of safety good. This is a fair investment, but not of the highest grade.

Louisville Gas and Electric.

S. T. H.—The Louisville Gas and Electric company first and refunding mortgage 7 per cent bonds are dated June 3, 1918, and mature June 1, 1923. They are secured by a first lien on the company's entire property, subject only to $1,195,000 Louisville Lighting company first 5s, which are a first mortgage on the property formerly owned by that company. The net earnings of the properties subject to the lien of the mortgage for the year ended July 31, 1921, were $2,186,260, against $1,998,015 for the preceding year, or over twice the interest charges on outstanding bonds. The bonds are well secured and rate as a sound investment.

COTTON MARKETS

NEW YORK, Sept. 10.—Cotton prices were erratic, with a decline at the opening, with an advance of 70 to 170 points from the lowest of the day, with a reaction and close at net gains of 23 to 99 points. At the extreme top the near futures were up $7.00@8.00 a bale on buying by spot houses, the south, and speculators. Profit taking caused the reaction. Prices follow:

	Open.	High.	Low.	Close.	Prev. close.
October	19.75	21.45	19.75	20.75	19.56
December	20.35	21.45	20.15	20.85	19.84
January	20.30	21.15	19.90	20.45	19.00
March	20.00	20.90	19.76	20.00	19.50
May	19.95	20.50	19.80	19.80	19.57

NEW ORLEANS, La.—Cotton was active and sharply higher, with a good recession at the last. Prices follow:

	Open.	High.	Low.	Close.	Prev. close.
January	19.85	20.83	19.64	20.00	19.34
March	19.75	20.50	19.42	19.55	19.23
May	19.43	20.55	19.43	19.45	19.00
October	19.95	21.00	19.45	20.25	18.50
December	20.10	21.00	19.75	20.20	18.95

COFFEE MARKETS.

NEW YORK, Sept. 10.—COFFEE—Futures closed at net gains of 5@6 points. Sales were estimated at about 26,000 bags; September, 7.41c; October, 7.46c December, 7.74c; January, 7.84c; March, 8.03c; May, 8.19c; July, 8.32c. Spot firmer; Rio 7s, 7¾@8c; Santos 4s, 10¾@11¾c. Brazilian port receipts, 45,000 bags; Judiahy receipts, 35,000.

CHICAGO BANK STOCKS

The following quotations were prepared by John Burnham & Co.:

NATIONAL BANKS.

	Bid.	Ask.	Div. rate. $s per share.
Austin National	140	150	6
Bowmanville National	185	....	6-4
Calumet National bank	190	....	8-2
City Nat. of Evanston, new	275	....	10
Cont. and Com. National	282	284	14
Corn Exchange Nat., new	348	352	16-4
Drovers National	218	225	10-2
First National	375	350	18-4
First Nat. of Englewood	360	....	12-13
Fort Dearborn National	203	210	8-½
Irving Park National	205	....	6-6
Jefferson Park National	140	....	8-2
Live Stock Exchange Nat.	....	200	12
Nat. Bank of the Republic	144	148	8
National City bank	143	146	8-2
National Produce bank	....	156	6-1
Ravenswood National	130	145	..
Washington Park National	250	....	16
West Side National bank	102	106	6

STATE BANKS.

Adams State bank	140	160	6-2
Ætna State bank	128	133	6
American State bank	190	195	6-3
Austin State bank	225	250	10
Calumet Trust & Savings	160	170	8
Capital State Savings	185	....	6-3
Central Mfg. District	240	244	6-2
Central Trust Co. of Illinois	178	182	10
Century Trust & Savings	119	122	8
Chicago City bank	310	....	12-6
Chicago Trust Co.	141	145	8
Citizens State Bk. of Chicago	190	200	4-2
City State bank	175	190	10
Cosmopolitan State bank	140	153	6
Depositors State bank	....	210	10-2
Devon Trust & Savings	125	127	..
Drexel State bank	195	205	7-3
Drovers Trust & Savings	345	....	12-4
Englewood State bank	185	190	8-2
Fidelity Trust & Savings	163	168	..
Fort Dearborn Trust & Svgs.	220	....	8-½
Franklin Trust & Savings	195	....	10
Fullerton State bank	145	155	6
Garfield Park State Savings	195	201	8-1½
Great Lakes Trust Co.	74	77	..
Greenebaum Sons Bk. & T. Co.	400	410	10-5
Guarantee Trust & Savings	180	185	8-2
Halsted Street State	163	170	6-3
Harris Trust & Savings	500	510	12-5
Hegewisch State bank	150	175	8-5
Home Bank & Trust Co.	260	....	12
Hyde Park State	165	175	10-2
Illinois Trust & Savings	340	345	16-4
Independence State	175	....	6
Kaspar State bank	285	290	12
Kimbell Trust & Savings	150	175	8
Krause State Savings	250	....	10-5
Lake Shore Trust & Savings	155	....	..
Lake View State	135	....	6
Lake View Trust & Savings	250	....	6-4
Lawndale State bank	390	410	10
Lincoln Trust & Savings	145	155	8-3
Lincoln State	110	116	6-2
Lincoln Trust & Savings	145	155	8-3
Logan Square Tr. & Svgs.	143	160	8-2
Madison and Kedzie State	200	210	8
Market Trust & Savings	120	....	6-2
Marquette Park State	150	160	6
Mechanics & Traders State	154	158	10
Mercantile Trust & Savings	192	....	8-2
Merchants Loan & Trust	347	360	16-4
Metropolitan State	130	135	6
Mid-City Trust & Savings	218	220	12
Milwaukee-Irving State bank	130	....	..
Noel State bank	155	160	8-2
North Avenue State	185	190	7
Northern Trust Co.	310	320	10
Northwestern Trust	242	250	12-3
Oak Park Trust & Savings	190	195	10
Peoples' Stock Yards State	305	315	12
Peoples Trust & Savings	200	205	12-2
Pioneer State Savings	200	....	6
Prudential State bank	175	200	8
Pullman Trust & Savings	187	200	12
Reliance State bank	300	....	8
Roseland State bank	150	....	6
Schiff & Co. State	272	292	12
Second Citizens State	125	....	..
Security bank	....	300	14
Sheridan Trust & Savings	290	301	8-6
63d and Halsted State	140	....	6-2
South Chicago Savings	175	....	8-2
South Side Trust & Svgs.	195	....	10
Southwest State	140	....	4-2
Southwest Trust & Svgs.	150	160	6-3
Standard Trust & Savings	150	160	8
State Bank of Chicago	345	350	16-4
State Bk. & Tr. Co., Evanston	250	260	10-2
State Bank of West Pullman	124	126	6 4
Stockmen's Trust & Savings	168	....	8
Stock Yards Savings	450	....	16-6
Stony Island Trust & Svgs.	135	140	6
Union Bank of Chicago	135	140	8
Union Trust Co.	305	315	12-2
United State bank	135	....	6-2
Wiersema State bank	144	150	7
W. Englewood Trust & Svgs.	200	225	8.6
West Side Trust & Savings	....	280	12
West Town State	176	....	6-2
Woodlawn Trust & Savings	275	....	10

FINANCIAL NOTES

In the tabulation of reports of the condition of Chicago banks as of Sept. 6, printed in THE TRIBUNE yesterday, several errors were made. The Austin National bank has total deposits and savings deposits of $1,823,833 and $1,016,263, respectively, instead of $807,570 and $952,834, as printed. The State Bank of West Pullman has loans and discounts of $1,254,602 instead of $710,302, as printed. The Woodlawn Trust and Savings bank has savings deposits of $2,481,153, instead of $2,529,533, as printed.

The Producers and Refiners' corporation will change the par value of its common and preferred shares from $10 to $50 and exchange the new stock on the basis of one share for five shares of the new issue until Oct. 1. After that date no transfers of $10 shares may be made.

The directors of Phillip Morris & Co., Ltd., have declared a dividend of 20 cents a share. On Feb. 1 a quarterly dividend of 10 cents a share was declared on the stock. In May the directors voted to pass the dividend. The Crown Cork and Seal company declared its regular quarterly dividend of 5 per cent, but has deferred action on the extra dividend of 10 per cent, usually declared at this time.

The Willys-Morrow company of Elmira, N. Y., manufacturers of automobile parts, has recalled 2,000 former employés. The Templar Motors corporation has announced a reduction of $400 on all models.

There were 285 failures in the United States last week, according to figures compiled by R. G. Dun & Co., compared with 346 for the preceding week and 125 for the corresponding week last year. Building permits issued last month in 145 cities showed a gain of 37.4 per cent over those of August, 1920, Bradstreet's reports. The percentage of gain was the greatest of any month this year. The value of the permits was $145,850,330.

A loss of $267,469.20 was borne by e mines of the Colorado Fuel and Iron company in Colorado during the first seven months of 1921, according to testimony given before the Colorado industrial commission by E. H. Weitzel, general manager of the company. Wages of unskilled labor have been reduced to 25 cents an hour by the Reading Iron company. The pay of machinists has been lowered in proportion.

Shareholders of the Preston Car and Coach company, Preston, Ontario, have approved arrangements whereby the Canadian Brill company, Ltd., will take over and operate its plant. The new company has behind it the entire financial, engineering and manufacturing resources of the J. G. Brill company of Philadelphia, of which the new company is a subsidiary.

The Consolidated Textile corporation announces that it will redeem all its three year 7 per cent sinking fund convertible debenture notes dated April 1, 1920, and that payment will be made at the office of the Mercantile Trust company on Oct. 1. The price will be 102½. The right to convert the notes into the common stock of the company will continue to Sept. 1.

RAILROAD NOTES

Foreclosure proceedings against the Syracuse and Suburban have been brought in the New York Supreme court by the Fidelity Trust company of Philadelphia. Sale of everything the corporation owns is demanded, the proceeds to be applied on the first mortgage indebtedness of $450,000. Interest has been in default for over two years. Appointment of a receiver is also asked for.

Denver and Rio Grande stockholders have been granted permission to appeal from the recent order of United States District Judge Robert E. Lewis, confirming sale of the railroad to the Western Pacific Railroad company for $5,000,000.

Reports compiled by the car service division of the American Railway association show that on Aug. 31 467,815 freight cars were idle on American railroads, a decrease of 23,384 cars as compared with the total on Aug. 23. There are approximately 70,000 idle grain cars in western Canada. They are being held pending an announcement of a revision of freight rates prior to the handling of this season's grain crop.

Railroads operating from Chicago and St. Louis east are somewhat more optimistic in their reports covering the past week's operations. General merchandise traffic is broadening a little. An increased movement of building material is looked for with the adjustment of labor wage difficulties at Chicago. Southern lines report a slow movement of coal compared to last year, moderate shipments of lumber, and continued heavy shipments of wheat to the gulf ports. Cotton is moving in fair volume. General merchandise is keeping up well, but total traffic is below the figures of a year ago.

The Union Pacific railroad is constructing an extension of its North Platte branch at a cost of approximately $3,500,000 to serve the irrigated land in Goshen county, Wyo., where about 17,000 acres will be opened by the United States reclamation service to entry by ex-service men. The farthest piece of land included in the opening will be only six miles away from the railroad.

A request that the governors of the New England states investigate the financial difficulties of the railroads in that section of the country, "and then find the cure and apply it," is made by Senator David I. Walsh, in a letter to Gov. Cox, of Massachusetts. He said he would not "venture to suggest a remedy."

The Cairo terminal of the Mississippi-Warrior service (federal barge line) is complete and waiting for the beginning of operations Sept. 15. It will be used for interchange of freight through agreement with the Illinois Central railroad.

U. S. TREASURY STATEMENT

Washington, D. C., Sept. 10.—The following it a statement of the condition of the United States treasury on Sept. 8:

Income to date this year	$ 930,276,731
Income to date last year	1,660,770,806
Decrease	730,494,075
Outgo over income this year	150,243,388
Outgo over income last year	197,252,667
Decrease	47,009,279
Balance general fund today	325,952,853
Previous day	330,170,952
Decrease	4,218,099

WHY NOT 8%

INSTEAD OF 6% OR 7%

You can still invest in Unsold Portion of

FIRST MORTGAGE REAL ESTATE GOLD BONDS

SECURED BY

The Kenwood Hotel

COMPLETED AND OCCUPIED

THIS ISSUE is a LEGAL INVESTMENT for Savings Banks, Trust Companies and Insurance Companies. It was recently approved by the COOK COUNTY PROBATE COURT as a safe investment for the FUNDS of ESTATES.

Coats & Burchard Company, well known National Appraisers and Engineers, have appraised this property at a value of $866,000.00. INCOME from property is estimated at $95,000.00 per annum, which is nearly FIVE TIMES the maximum interest charges.

Trust Deed provides for a monthly deposit with THE CHICAGO TITLE & TRUST COMPANY of one-twelfth of principal and interest maturing during the year, thereby assuring prompt payment of both principal and interest when due.

THE KENWOOD HOTEL is an imposing seven story, fireproof, modern building located in one of the most beautiful residential sections of Chicago—47th Street cars pass the property. Two and one-half blocks from South Side Elevated and a block and a half from the Illinois Central suburban station.

MATURITIES: ONE TO FIVE YEARS



Corner 47th Street and Kenwood Avenue

Denominations

$50, $100, $500, $1000

Partial Payment Plan if Desired

8% WILL NOT BE AVAILABLE LONG, *so call, telephone or write* AT ONCE for Descriptive Circular 1106.

K. R. Beak & Co.

BOND SPECIALISTS

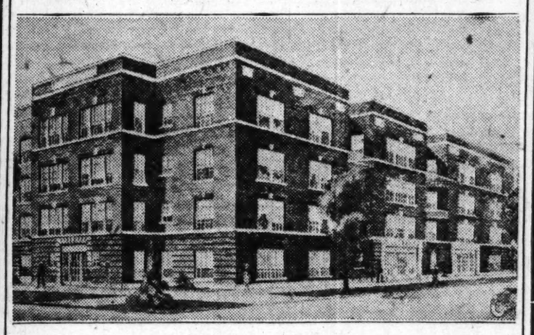
196 North Clark Street

Bk. Floor, Ogden Bldg.

Telephone Franklin 3210

WRITE US: Out of town representatives needed to handle increased business.

7% And You Can Invest ANY AMOUNT



Sunnyside Apartments

N. E. Corner Sunnyside and Campbell Avenues

15 Full 4-Room Apartments

This issue offers unusual advantages as an investment. No kitchenettes—each apartment consists of Living Room, Dining Room, Bed Room and REAL Kitchen, all spacious, comfortable and with all modern conveniences. Each apartment an ideal home in highly desirable Ravenswood residential district with unexcelled transportation facilities.

You can invest your savings in any amount, from $10 up, in this unchanging, permanent security. Ask about our Partial Payment Plan—pays 7% interest while you save.

SECURITY OUR FIRST CONSIDERATION

RITCHIE BOND & MORTGAGE COMPANY

5 No. La Salle St. State 4670

Use This Coupon

Ritchie Bond & Mortgage Company,
5 No. La Salle St., Chicago.

Gentlemen:
Without obligation to me, please send circular describing this 7% issue.

NAME .....

ADDRESS .....

Which Bonds?

IN these days of high interest rates a bond buyer can pick and choose.

Consider this: Back of each bond issued by the American Bond & Mortgage Company is a direct first mortgage upon land and buildings, value far in excess of the amount of the bond issue.

And you can choose from our offerings bonds secured by apartment buildings, office buildings, hotels, industrial plants, theatres or Government Postoffice buildings—they are all "Safety Bonds" backed by the reputation of our house. Cash or partial payments.

Send for Booklet T-911 describing our current offerings yielding 7 per cent or more.

AMERICAN BOND & MORTGAGE COMPANY

American Bond & Mortgage Building
127 North Dearborn Street Chicago
Telephone: STATE 5000
New York City Columbus, Ohio Davenport, Iowa
Grand Rapids, Mich. Rockford, Illinois

41 Years Investment Experience Safeguards Our Clients' Interests

Owner of some very valuable acreage in Chicago, ideally located for immediate subdividing, surrounded by high grade development, will sell a one-fifth interest for $25,000. Can market this property in lots at once at a very large profit. This proposition will bear the most rigid investigation. Particulars given upon request.

Address HO 470, Tribune

Atlas Portland Cement Co.
Ward Baking Co.
Amer. Thermos Bottle Co.
Descriptive Circular on Request

TOBEY & KIRK

ESTABLISHED 1873

Members { New York Stock Exchange / Chicago Stock Exchange

208 S. LaSalle St., Chicago
Phone: Wabash 5670
25 Broad Street, New York

Direct Private Wires to
PITTSBURGH CLEVELAND
CHICAGO DETROIT
NEW YORK

To "Social" Disease Sufferers

MEDICAL SCIENCE now has effective methods of treating venereal disease. You can get the medical treatment your case requires at small cost at the Public Health Institute.

Founded by public-spirited men, the Public Health Institute is not in existence for gain, but for the purpose of reducing venereal disease. This in the interest of the public good and health.

The physicians here will take a sincere interest in your case. They will give you a complete and thorough examination, and ascertaining your exact condition, will work conscientiously for your betterment.

You will know that you are in good hands when you come to the Public Health Institute. You will take hope and encouragement in this fact.

You can take your treatments when convenient for you. During the day, in the evening or on Saturday afternoon. No interference with your working hours. Privacy at all times. No embarrassment. No waiting in a crowded reception room.

Proper medical measures are vital to your health and happiness; also to the protection of those with whom you live and associate. The sooner you act, the better for you. Come in today for a talk, at least. No obligation involved.

Hours: Daily 10 a. m. to 8 p. m.

Public Health Institute

32 North State Street Corner Washington Chicago

Telephone State 5854

Officers and Trustees of the Public Health Institute:

A. A. Sprague, President & Treasurer Chairman of Board Sprague, Warner & Co.
Myron E. Adams, Secretary Executive Manager Ft. Sheridan Ass'n
A. A. Carpenter, Ayer & Lord Tie Co.
Harold F. McCormick, Vice-President International Harvester Co.
General James A. Ryan
Nathan William MacChesney, Attorney and Counsellor
Samuel Insull, President Commonwealth Edison Co.
Thos. R. Gowenlock, Publicity Counsellor
H. M. Byllesby, Pres. H. M. Byllesby & Co.

Wanted: Building

Will lease or purchase.

Not less than 250,000 sq. ft. of floor space.

Belt Line switch preferred.

Possession required before May 1, 1922.

Write full particulars to

E. M. SCHNADIG

Chicago Mail Order Co.

2909 Indiana Avenue

DOES $500 A MONTH INTEREST YOU?

THIS IS NOT the limit by any means to what a Bond Salesman can earn selling securities for a well established bond house, but in our opinion it should be his minimum monthly check. We have the securities and a proposition that offers an unusual opportunity to a producer. ¶ At this time we are looking *only* for men who understand investments, can present them cogently, intelligently and close a sale, and are willing to stand or fall strictly upon their ability to make good.

Address H O 460, Tribune

Physicians and Dentists

Office suites for rent in our new building, 807 E. 63d St., S. E. Corner Cottage Grove Ave. No charge for compressed air, hot water, etc. Apply Suite 14, 2nd floor; United Cigar Store on corner or 604 First National Bank Building.

For Sale

Fully equipped desirable office in Financial District

Address H O 472, Tribune

Read The Tribune ads daily. Tribune ads are *reliable*.

STOCKS, COTTON ADVANCE; HECTIC DAY IN MARKETS

YESTERDAY'S AVERAGES

	High.	Low.	Close.	Net chge.
20 railroads	54.63	54.05	54.29	+ .28
40 industrials	77.34	75.84	76.83	+1.28
60 stocks	65.98	64.94	65.56	+ .78

New York, Sept. 10.—[Special.]—For a "week-end," with its traditions of inactive markets and absence of interesting news, today gave an unusual variety of noteworthy occurrences. One of them was the fall in the German mark below 1 cent, for the first time in German history.

The cotton market, whose wild fluctuations of price are watched with almost as absorbing interest by bankers and economists as by the textile trade and the southern planter, advanced with such violence as to carry the wholesale spot price above the previous high level of the year, last week's earlier maximum price for October delivery being also nearly reached again.

Steel Orders Shrink Further.

Along with this commotion in two great markets somewhat different conditions in another were indicated by the reported decrease of 298,398 tons during August in orders on the United States Steel corporation's books—a larger decrease than the 267,544 ton shrinkage in July.

Indicating either its response to the industrial incidents of the hour or its own participation in the speculative humor which prevails, the stock market advanced again, with the largest business since any Saturday in more than three months. Practically all stocks moved up in price, most of them fractionally, but a considerable number with net advances of 1 to 3 points for the day. Comparing the closing prices with those at the end of the preceding week, the picture presented is more cheerful than at any time since the opening week of May, when the stock market made an enthusiastic but premature start for higher values on the first reduction of the reserve bank's rediscount rate.

Railroad Shares Also Advance.

Railway shares advanced today with the others, though at a slower pace. The practically complete compilation of the July earnings reinforces all the inferences drawn from the individual reports.

The aggregate gross revenue, though the largest of any month since January, falls by far the most unfavorable comparison of this year with the corresponding month in 1920. The largest previous decrease had been $33,151,000 in June, and April's gross receipts had actually increased, whereas the July results fall $80,000,000 short of last year's. But aggregate operating expenses were not only actually $13,000,000 less than in any other month of 1921, but were reduced by the impressive sum of $151,000,000 from July, 1920. The total net earnings of more than $69,000,000 compare with nearly $12,000,000 deficit in the previous July.

Earnings Still Insufficient.

These are encouraging comparisons, but one may judge how much more reparation is needed to insure stability in the railway industry from the interstate commission's estimate that the July operating income as a whole represented 6% per cent of property valuation. In June only 3¼ per cent was earned, in May 2%, and in February no operating surplus at all, but even the July percentage is a long distance from the 6 per cent contemplated by the railway act and weekly gross earnings as reported thus far for August have been running 13 to 15 per cent below 1920.

The United States Steel corporation reports unfilled orders on its books as of Aug. 31 last of 4,581,926 tons. This compares with 4,830,324 tons on July 31 and with 10,805,023 tons Aug. 31, 1920. This is the thirteenth successive month of decrease, but the figures are the smallest for all the months since the shrinkage began. The August report shows the lowest figures with the exception of those of May 31, 1919, in more than five years.

New York Banks Improve.

A surplus of $16,400,000 in reserves is shown by the New York clearing house banks, this corresponding to a gain in this item of $16,840,000, owing to last week's deficit. Reserve deposits at the Federal Reserve bank, meanwhile, are $17,000,000 higher, while deposits with the banks themselves are $11,200,000 higher. Loans, on the other hand, decreased again, being less by $8,400,000 and government deposits are lower by $4,700,000.

The statement of actual condition, with comparison with last week's figures, follows:

	Sept. 10.	Sept. 3.
Three rs'ves	$ 16,368,930	*$ 400,000
Aggregate res'ves	497,269,000	479,360,000
Loans, dis., etc.	4,329,312,000	4,337,703,000
Cash in vaults	70,914,000	65,189,000
Net demb. bks. in f'd bk	480,021,000	462,627,000
Net dem. depos.	13,634,961,000	3,627,324,000
Time deposits	214,485,000	210,963,000
Circulation	32,433,000	32,523,000

*Deficit. †After deducting $54,990,000 United States deposits, compared with $59,071,000 last week.

BOSTON STOCKS

	Sales.	High.	Low.	Close.
MINING.				
Adv. Con.	75	47	45¾	47
Oil & Ariz.	25	8½	8½	8½
Cal & Hecla	130	49	48½	48½
Cons.	14	230	230	230
Dome Range	2,275	14⅞	14½	14⅞
Dom. Daly	26	35	34½	34½
Eur Butte	350	6½	6¼	6⅜
Granby	70	9½	9⅜	9½
Island Creek	230	1⅞	1⅞	1⅞
Kerr Lake	20	66	66	66
Keweenaw	100	1⅜	1⅜	1⅜
Nev. Consolts	3	50	50	50
North Butte	98	13⅜	13½	13½
Osceola	435	10	9⅜	10
Quincy	10	27¼	27¼	27¼
Shannon	25	38	38	38
St Mary's	50	90	90	90
Sup. & Bost	30	38½	38	38½
Tamarack	350	1⅜	1⅜	1⅜
Trinidad	30	1⅜	1⅜	1⅜
U S Smelt pfd.	400	50	50	50
Utah Metals	10	39½	39½	39½
Wolverine	370	1¼	1¼	1¼
	110	12	12	12
RAILROADS.				
Fitchburg	10	122	122	122
Fitchburg Elevated	25	65⅞	65⅝	65⅞
Maine Central	56	44½	44½	44½
MISCELLANEOUS.				
Amoskeag	73	90	90	90
Eastern S. S.	715	27¼	26¼	27¼
Do pfd	100	96	94	95
Lehigh Cement	20	152	152	152
Nat. Products	55	24	24	24
Lindsay	4	2	2	2
Mass Gas	190	8	8	8
Do pfd	4	56	56	56
New Invincible	100	60	60	60
New Leather	20	15	15	15
New York Tel	575	7⅜	7	7⅜
Nova Scotia	9	102	102	102
Punta Alegre	20	14	14	14
Swift Int'l	31	90¼	90¼	90¼
Utah Securities	35	24⅜	24⅜	24⅜
Do pfd	55	35¼	35	35¼
Ventura	35	24	23¾	24
Waldorf	380	17¼	17	17¼
	10	20¾	20¾	20¾
BONDS.				
$4,000 A G W I 5s		50½	50	50⅝
$1,000 West Tel 5s		84½	84½	84½

NEW YORK STOCK TRANSACTIONS

Bid.	Asked.	Description.	Sales.	High.	Low.	Close.	Net chge.	Sept. 10.	Aug. 12.
13	13¼	Adv Rumely	800	13¼	12¾	13	+ ¼	11¼	.....
38¼	41	Do pfd	100	40	40	40	+ 3¼	.....	.....
21	21	Ajax Rubber	200	20¼	20½	20⅜	+ ⅛	18½	22
1⅞	1⅝	Alaska Jun	100	1⅞	1⅞	1⅝	- ⅛	1½	.....
39	39½	Allied Chem	1,000	39¾	38¾	39⅜	+ ⅝	37¾	35⅝
33	33⅝	Do pfd	100	86½	86½	86½	.....	86¼	.....
36	37	Am Agr Chem	300	36	35½	36	+ 1	33	30¾
29	30	Am Beet Sug	300	30	29¾	30	.....	28½	.....
33	34	Am Bosch M	100	33¾	33¾	33¾	.....	33¾	31
27¾	28¾	Am Can	2,200	28¾	27½	28	+ 1	26¾	25½
132	132¾	Am Car & F	2,400	133	131	132	+ 1¾	125½	123½
10	11	Am Chicle	100	10	10	10	.....	10¾	.....
4½	4¾	Am Druг	200	4¼	4¼	4¼	.....	.....	.....
116	122	Am Express	100	118½	118¾	118½	.....	117	.....
10¾	11	Am Hide & L	200	10½	10½	10¾	.....	.....	.....
51	51½	Do pfd	200	51	50½	51	.....	48¾	47½
8⅝	9	Am Int Corp	2,900	32½	31¾	32¼	+ ¼	29	30¼
20	21	Am La France	100	8¾	8¾	8¾	.....	8¾	.....
42	43	Am Linsd Oil	400	20¾	20¾	20½	+ ½	20	21
93	93½	Do pfd	300	43	42	42	.....	.....	.....
4	4½	Am Loco	5,000	93½	91¾	93	+ 2½	87	83½
38	38¾	Am Saf Razor	1,100	4¼	4	4¼	+ ⅛	3¾	.....
70¾	70½	Am Smelting	1,600	39	38	38¾	+ ¼	33¾	34½
24¾	25	Do pfd	400	70¾	70¾	70¾	.....	.....	71½
81	82	Am Steel Fnd	1,300	25	20¾	24⅝	- ¾	23¾	25⅜
62	62½	Do pfd	100	81¼	81¼	81¼	.....	.....	.....
58	59	Am Sugar	1,900	62½	62	63	+ ½	61	63¾
45⅝	46¼	Do pfd	100	88½	88½	88½	+ ¼	.....	.....
107	107¼	Am Sum Tob	2,700	46½	45¾	46	- ⅛	45	46¾
126½	126⅝	Am Tel & Tel	1,500	107¼	107¼	107¼	.....	100¾	105½
124¾	125	Am Tobacco	1,000	127	126	126	- ¾	123¼	119½
77	77½	Am Woolen	12,300	78	76	77	+ 1¾	71¾	69
8¼	8¾	Am Zinc	100	8	8	8	.....	.....	.....
22	23	Do pfd	100	25	25	25	.....	.....	.....
38½	38¾	Anaconda	2,800	38¾	37¾	38¾	+ ¾	35	35
24	25	Ann Arb pfd	100	24¾	24¾	24¾	.....	24½	.....
30	32	Asso Dry Gds	400	30¾	30	30¾	.....	.....	.....
97½	98¼	Assoc Oil	200	97¼	97¼	97¼	.....	.....	.....
85½	85¾	Atchison	500	85¾	85½	85¾	.....	.....	.....
80¾	81	Do pfd	100	80	80	80	.....	78	83½
85½	86½	Atl Coast Line	100	80	80¾	80¾	.....	81¼	.....
5	5¼	Atl Fruit	100	86	86	86	.....	.....	.....
26¾	27	Atl Gulf & WI	5,200	27¾	26¾	27	.....	.....	.....
22	23	Do pfd	400	12	11	12	+ ¼	11	.....
2½	3	Austin-Nichols	100	9¼	9¼	9¼	- ⅛	.....	.....
88¾	88¾	Auto Sales	100	2¼	2¼	2¼	.....	.....	.....
38⅛	39	Baldwin Loco	26,200	89¾	88¾	88¾	+ 2⅛	78¼	73¾
51	52	B & O	3,900	39¾	39¼	39⅝	.....	37	36⅞
51¼	52¼	Do pfd	100	51½	51½	51½	+ ¼	50¾	.....
54½	55	Do B	9,400	53¾	54	55	.....	.....	.....
90¼	91½	Do 7% pfd	100	90¼	90¼	90¼	.....	90¼	49¾
98¾	100	Do 8% pfd	300	99	99	99	.....	90¼	.....
3½	4	Booth Fish	100	3¾	3¾	3¾	.....	.....	.....
86½	89	Burns Bros	100	87	87	87	+ 1¾	85	.....
13½	13⅝	Butte & Sup	100	13¼	13¼	13¼	.....	.....	.....
9⅞	10¼	Caddo Oil	300	10¼	9¾	9¾	.....	.....	.....
62	63	Cal Packing	100	62½	62½	62½	.....	9⅜	.....
63¼	38¾	Cal Petrol	1,800	40	39	39½	+ ¼	62¾	60½
75	78	Do pfd	100	75	75	75	.....	33¾	30¼
113	113¾	Can Pacific	100	113¾	113	113	+ ¼	112⅜	111¾
4½	8	Case Plow	100	5¼	5¼	5¼	.....	.....	.....
29	29½	Cen Leather	2,200	29¾	29¼	29¾	+ ¼	27⅜	27¼
85	86	Do pfd	1,100	64	63¾	64	+ ¼	62¾	59½
27½	28	Cent de Paco	200	27¾	27¾	27¾	- ⅛	26	25
49¼	49¾	Chandler Mot	5,000	49	47¾	49	+ 1¼	44⅛	45¾
56¼	56⅜	Ches & Ohio	1,600	56½	56¼	56¼	+ ⅛	54⅝	53
65⅜	66⅛	C & N W	400	65¾	65¾	65¾	+ ⅛	64½	.....
71¾	71⅝	C G W	100	7⅝	7⅝	7⅝	+ ⅛	6½	.....
17	17⅛	Do pfd	300	17	16⅝	16⅝	+ ⅛	16⅞	.....
26½	26⅝	C M & St P	500	26⅜	26⅛	26⅜	+ ⅛	25½	26½
40¼	40¾	Do pfd	1,900	40¾	38¾	40¾	+ ¼	38½	38½
52	53	Chi Pneu Tool	100	52¼	52¼	52¼	.....	.....	.....
33⅜	33⅝	C R I & P	3,700	34	33½	33⅝	+ ¼	32⅛	31¼
66	66⅛	Do pfd B	300	66	66	66	.....	.....	.....
11	11⅛	Chile Copper	1,400	11¼	11	11¼	.....	10	.....
23⅜	24¼	Chino	500	24	23¾	24	.....	.....	.....
35½	35¾	Coca-Cola	1,300	35¾	35¾	35¾	.....	.....	.....
24½	25	Colorado Fuel	200	24½	24½	24½	.....	.....	.....
36¼	37	Colo & So	200	36½	36	36½	.....	.....	.....
56¾	57	Col Gas & E	100	56¾	56¾	56¾	+ ¼	55⅛	53½
5⅝	5¾	Col Grapho	22,200	5¾	4⅞	5¾	+ 1⅛	3¾	4
21¾	22	Do pfd	800	22¼	21⅜	21⅝	+ ⅜	17	.....
30	32	Cons Cigars	200	30	30	30	.....	.....	.....
88½	89	Con Gas	500	89	88	89	+ 1¾	86½	.....
17¾	18	Cons Textile	4,200	17⅞	17⅝	17⅝	- ⅛	14⅞	.....
39	40	Cont Can	500	40	39½	40	.....	43½	38¾
⅛	⅜	Cont Candy	100	.....	.....	.....	.....	.....	.....
75¾	76	Corn Products	7,100	73¾	74¾	75⅝	+ 1⅜	69¼	66⅜
27½	27⅝	Cosden Co	12,700	27¾	25¾	27¼	+ 1⅜	24½	.....
64	64½	Crucible Steel	13,300	64½	61¾	64½	+ 3¼	56½	54¼
8	8½	Cuba Cane S	1,100	8½	8	8½	+ ⅛	8	9¾
20¾	21	Do pfd	1,400	21	20¾	21	+ ½	18⅝	24¼
13	13⅜	Cuban-Am Sug	300	13¾	13¾	13¾	+ ⅛	13	14⅛
38	40	Davis Chem	300	39	38	39	.....	.....	.....
101	102	D L & W	100	101¾	101¾	101¾	- ¾	96¾	.....
16½	17¼	Dome Mining	100	17	17	17	.....	17	16⅜
18	18½	Elkhorn Fuel	200	18¾	18	18¾	.....	.....	.....
64	64¼	Endicott J	6,100	64¼	63	63⅞	+ 1⅜	60⅜	58¼
98½	100	Do pfd	100	98¾	98¾	98¾	+ ⅜	98	.....
13⅜	13½	Erie	500	13⅜	13⅛	13⅜	+ ⅛	12⅜	.....
19¼	19½	Do 1st pfd	400	19½	19¼	19¼	.....	19	19
59	59½	Fam Players	3,400	60	58½	59¾	+ ¾	56⅜	49⅜
89	91	Fisher Body	700	90	90	90	+ 2¾	.....	.....
10	10¾	Fisk Rubber	900	10¾	9⅞	9⅞	+ ⅛	.....	.....
12	12½	Freeport, Tex	500	13¾	11½	12¾	.....	10¾	12¼
¾	1	Gaston Will	100	1	1	1	.....	.....	.....
51⅞	52	Gen Asphalt	18,400	52¼	50½	52	+ 1⅝	46⅜	.....
60	60½	Gen Cigars	1,100	60¾	60	60	+ 1⅛	57	49¼
126¾	126⅞	Gen Electric	3,700	126⅝	125	126⅛	+ 1½	124	115
9⅝	10	Gen Motors	5,000	10	9⅞	10	+ ⅛	9⅝	10⅛
63½	64	Do 6% deb p	200	64⅛	64⅛	64⅛	+ ⅜	63½	.....
33⅛	33⅜	Goodrich	1,300	33½	32¾	33⅛	.....	30⅜	.....
77	79½	Do pfd	100	76	76	76	.....	.....	.....
18	20	Granby	100	18	17	17	.....	.....	.....
28½	29	Grt North Ore	1,300	28½	28½	28½	.....	29	29¾
76	76¼	Grt North pfd	3,800	76	74⅞	76	+ 1½	72⅜	.....
39	40	Gulf State St	1,300	40	37½	39½	+ 2	33¾	32
58¾	59	Hask & Bark	1,000	59	58¼	59	+ ⅜	57⅜	.....
17	17½	Hendee Mfg	100	17	17	17	.....	.....	.....
51¾	52¾	Houston Oil	900	52¾	51½	52½	+ 1⅜	48	44¾
24	25	Indiahoma	600	2½	2⅜	2⅜	.....	2⅜	2¾
34½	35	Inspir Copper	2,500	35	34¼	34¾	+ ⅜	32½	.....
2⅜	2¾	Int-Met Conv	100	2⅜	2⅜	2⅜	.....	2⅜	3⅜
39½	40	Int Ag Cor pfd	100	39¾	39¾	39¾	+ 1⅜	36	36⅜
24	25	Int Cement	200	24½	24	24½	.....	.....	.....
80½	81	Int Harvester	1,100	81	80¼	80¾	+ 1	77	73⅛
10¾	11	Int Mercan Ma	700	10½	9¾	10⅛	- ⅜	9½	.....
45¼	45⅞	Do pfd	1,000	46	44¾	45¾	+ ⅜	43⅜	42
32½	33	Int Motors	200	32	32	32	+ ½	30⅜	.....
14⅜	14½	Int Nickel	800	14¼	14	14½	+ ⅛	12⅜	13¾
14¼	14⅝	Interna Paper	2,200	49	47¾	48⅝	+ 1½	43	46
9	9¼	Invincible Oil	1,200	9¼	9	9⅛	.....	8⅞	7¾
2⅝	2¾	Island Oil	700	2⅝	2⅝	2⅝	.....	2⅝	2⅝
9½	10¼	Jewel Tea	400	10¼	10	10¼	.....	9¾	9¾
21	21½	Jones Bros Tea	100	21⅜	21⅜	21⅜	- ⅛	20	10
27¼	27¼	Kas City So	8,500	27⅜	26¾	27¼	+ ⅜	23¼	.....
51	52	Do pfd	100	51½	51½	51½	.....	51	49⅝
44⅜	44½	Kelly-Spring	15,400	44¼	41¾	44½	+ 2½	39¼	38⅝
58	60	Kelsey Whl	100	58	58	58	.....	58 — 1⅜	59

NEW YORK BOND TRANSACTIONS

LIBERTY BOND PRICES

No. thous.	High.	Low.	Close.	Yield.
175 U S Lib 3½s	87.58	87.30	87.30	4.31
5 do registered	87.40	87.40	87.40	4.30
2 do 2d 4s	87.80	87.80	87.80	4.92
52 do 1st 4¼s	88.00	87.94	87.94	5.09
79 do 2d 4¼s	88.12	87.96	87.96	5.18
146 do 3d 4¼s	92.08	92.04	92.04	5.36
1 do registered	91.84	91.84	91.84	5.56
290 do 4th 4¼s	88.14	88.08	88.12	5.30
1 do registered	87.98	87.98	87.98	5.31
253 do Vic 4½s	99.06	99.04	99.04	5.21

GENERAL BOND MARKET.

No. thous.	High.	Low.	Close.
2 City of Berne 8s	101½	101½	101½
5 City of Bordeaux 6s	84¾	84	84¼
5 City of Copen 5½s	79¼	79¼	79¼
5 Ctiy of Paris 6s	99½	99½	99½
2 City of Zurich 8s	101½	101½	101½
18 French 8s	101¼	101¼	101¼
100 do 7½s	98¾	98¾	98¾
2 Danish con 5s A	102¼	102	102½
12 do series B	103¾	102	102¾
3 Dom of Can 5½s	99	94¾	94¾
1 Gov of Switz 8s	107¾	107¾	107¾
24 Jap 2d 4½s	86¼	86¼	86¼
3 King Belg 8s	102½	102¼	102¼
21 do 7½s	104	103¾	104
2 do 6s	95¾	95¾	95¾
5 King Denmark 8s	103¼	103¼	103¼
4 King Norway 8s	104¼	104¼	104¼
3 Rio 7½s	97¾	97¾	97¾
10 Rep Cuba 5s	99	98¾	99
22 Rep Uruguay 8s	78	78	78
18 Sao Paulo 8s	99¾	99½	99¾
8 U K G B & I 5½s '22	98¾	97¾	98¾
3 do 5½s 1929	90¼	90¼	90¼
3 do 5½s 1937	80¾	80¾	80¾
27 U S Brazil 8s	89¾	89¾	89¾
110 U S Mex 5s	52	51	52
4 do 4s	38¼	38¼	38¼
8 Am Agri Chem 7½s	96¼	96¼	96¼
1 Am Smeltg 5s	78	78	78
15 Am Tel 4s	101	100¾	101
3 do col 5s	86¾	86¾	86¾
5 do col 4s	82	82	82
8 Armour 4½s	81½	81½	81½
2 Atch adj 4s stpd	74	73¼	74
4 do gen 4s	78¾	78½	78¼
1 A C L L & N 4s	74	74	74
2 Atlas Pdr 7½s	98¾	98¾	98¾
25 B & O 6s	92¾	92¼	92¼
10 do refg 5s	72¾	72¼	72¾
63 do cv 4½s	71¾	70¾	71½
1 do T & C 4s	55¾	55¾	55¾
1 do S W 3½s	83¾	83¾	83¾
11 Beth Stl (Pa) 7s	105	105	105
1 Brk Edison 7s C	100¾	100¾	100¾
1 Brk Rapid Tran 7s	53½	53	53¼
5 do cts	53	53	53
1 Buffalo R & P 5s	91½	91½	91½
2 Can Nor Ry 7s	104¼	104	104¼
18 do 6½s	100¾	100¾	100¾
9 Cent Pacific 4s	76	75¾	76
5 Cent RR Bk of Ga 5s	80¾	80¾	80¾
5 Cent R R of N J 5s	96½	96½	96½
2 C & O cv 5s	83½	83½	83½
2 do gen 4½s	76¾	76¾	76¾
1 do cv 4½s	79½	79½	80¼
1 C B & Q gen 4s	80¼	80¼	80¼
8 C M & St P cv 5s	65¼	65¼	65¼
6 do cv 4½s	65½	65¼	65½
1 do deb 4s	58	58	58
2 C & N W gen 4s	77¼	77¼	77½
1 do 3½s	67¾	67¾	67¾
1 C R I & P reg 4s	74	74	74
8 do ref 4s	69¼	69¼	69¾
2 Chile Copper 7s	93¾	93¾	93¾
11 do 6s	72	72	72
1 C C C & Ind 6s	99¼	99¼	99¼
3 C C C & St L ref 6s	92½	92¼	92½
1 do 4½s	78	78	78
1 do gen 4s	69	69	69
1 Comp Tab Rec 6s	46	46	45½
5 Cons Gas 7s	101¾	101¾	101¾
1 Cuban Am Sug 8s	98½	98½	98½
144 Cuba Cane Sug 7s	56½	56	56½
1 D & R G cv 5s	85	85	85
1 D & R G imp 5s	71	71	71
60 Western Un 6½s	100¼	100¼	100½
1 Wick wire-Spencer 7s	98	98	98
5 Wilson cv 6s	82¾	82¾	82¾
Total sales, par value, $5,611,000.			

CHICAGO CURB MARKET

The weekly review of F. M. Zeller & Co. follows:

A firm undertone continued to be reflected in the local unlisted securities market. Butler Bros. was conspicuous by its rise to sales at 33¼, closing at 33 bid, 33½ asked. Kellogg Switchboard and Supply was rather quiet at 37 to 38. Consumers common, which had been inactive, improved to 5¼ bid, while the preferred was in demand at 60. Goodyear Tire and Rubber issues were slightly higher, the common closing at 10½ to 11¼, and the preferred at 28 to 29. Emerson-Brantingham preferred was featured by a rise to 26 bid, 30 asked, while Avery common was steady at 2@2¼. The demand for Wahl preferred was somewhat stronger at 78, and stock was offered for sale at 82. United States Gypsum common changed hands at 19¼@19¾; preferred improved from 86 to sales at 87¼.

The motor shares were generally higher. Reo advanced to sales at 18¾ and Continental to 5½. Stearns sold up to 22, while McCord common changed hands between 5½ and 6.

Public utility sales were as follows: American Light and Traction common 93¾@94½, preferred 79½@80. Cities Service common 120@122, preferred 43¾@44¼, bankers 13¾@14; Commonwealth Power common 10@10¼, preferred 28½@29½; Standard Gas common 7½@8, preferred 33@34; United Light common 22@23, preferred 59@60½.

Practically all bonds improved fractionally and a few showed substantial gains. American Agricultural 7½s sold up to 96½ from a low of 94½. Peoples Gas 5s advanced sharply to 75 bid, 76 asked. Public Service of Northern Illinois 5s were up a point and a half to 72½ bid. Commonwealth Edison 6s made a new high, closing at 95¼@96, the 5s at 85@85¼ were up about 2 points. The packing house issues were all in demand, Armour and Swift 7s being fractionally higher and steady at 98¾@99. Libby 7s closed at 95¼@95¾.

CORPORATION EARNINGS

HUPP MOTOR CAR.

For the six months ended June 30, 1921, the Hupp Motor Car corporation reports that its surplus after dividends and reserve for federal taxes was $231,366. Total surplus on June 30 was $1,831,767.

ISLAND OIL AND TRANSPORT.

For the three months ended June 30 last surplus after charges was $50,433, and for the first half of the year the company earned $1,225,578 after all deductions.

LAURENTIDE COMPANY, LTD.

For the year ended June 30, 1921, profits after taxes, depreciation, and depletion were $4,515,928. After payment of interest, 6 per cent dividend, and other charges, surplus was $2,787,928. A reserve of $2,000,000 was set aside for possible depreciation of inventories.

ABITIBI POWER & PAPER CO., LTD.

In a communication to stockholders, the company states that for the six months ending June 30, 1921, with the month of June estimated, the net surplus profits, after deductions for depreciation, all interest charges, and preferred stock dividends, were in excess of $1,500,000.

SOUTHWESTERN POWER AND LIGHT.

July—		Increase
Gross earnings	$ 760,870	$ 20,005
Net earning	322,817	120,188
Twelve months—		
Gross earnings	10,201,240	2,503,484
Net earnings	3,849,600	808,560

IN FOREIGN STOCK MARKETS.

LONDON, Sept. 10.—Bar silver, 39d per ounce. Money, 2½ per cent. Discount rates, short bills, 4⅛ per cent; 3 month bills, 4¼ per cent.

MONEY AND EXCHANGE

CHICAGO MONEY MARKET.

Money in Chicago steady, 6½ per cent on collateral; commercial paper, 6¾@6½ per cent; 6½@7 per cent over the counter; bankers' acceptances, 5¼@5¾ per cent; New York exchange by wire, par; by mail, 15@20c discount.

Chicago bank clearings yesterday were $74,500,000, compared with $77,500,000 a week ago and $103,400,000 a year ago.

NEW YORK MONEY MARKET.

NEW YORK, Sept. 10.—Prime mercantile paper, 6@6¼c.

Foreign bar silver, 64¼c; Mexican dollars, 49¾c. Exchange irregular.

Sterling 60 day bills and commercial 60 day bills on banks, 370; commercial 60 day bills, 369⅝; sterling, demand, 373½; cables, 374. Government bonds, steady. Railroad bonds, firm.

FOREIGN EXCHANGE.

Foreign exchange in amounts of $25,000 or over between banks as quoted by the Merchants' Loan and Trust company:

	Sept. 10.	Sept. 9.	Wk. ago.	Yr. ago.
London—				
Cables	374½	372	371⅞	351½
Checks	374	372	370⅞	350⅝

	Sept. 10.	Sept. 9.	Wk. ago.	Yr. ago.
Paris—				
Cables	7.76	7.51	7.73½	6.68
Checks	7.75	7.50	7.72½	6.67

The following quotations are for checks:

| | | | | |
|---|---

FEARLESSLY GUARANTEED

The Result of *Proved Mileage*

The 10,000-mile guarantee that is back of every Hydro-Toron tire—on the heretofore unheard of condition that stone-bruise and rim-cut are **defects** in the tire and not excuses for dodging fair adjustments—has made this the sensation of the tire world.

No other tire ever won a market so quickly and surely as Hydro-Toron has won Chicago and its adjacent territory.

Dealers and users are equally enthusiastic about this tire. Dealers handle it and car owners buy it, knowing that it is more profitable to both of them.

This faith in our claims has not been violated. Tire buyers **know** that Hydro-Toron is all that we say it is.

They **know** that our Internal Hydraulic Expansion process of building tires, and the Toron (no-rot) chemical process of treating fabric, produce tires that deliver the agreed mileage and serve as safeguards against most of the vexing roadside troubles.

Are **you** enjoying Hydro-Toron freedom?

You pay no premium for it, although the results are worth a premium. **Standard fabric prices,** remember, for tires as big as cords, better than cords, made by a process that prevents defects from entering unseen into the structure of the tire, and with a chemical process of treating the fabric that assists in putting added mileage into and keeping trouble out of any tire bearing the Hydro-Toron name.

The **next** tire you purchase will surely be a Hydro-Toron—at any of the places listed on this page.

Big as Cords Better than Cords — at Standard Fabric Prices



HYDRO-TORON TIRES

Guaranteed 10,000 Miles Against Stone-bruise, Rim-cut, Blow-out

Sold in Chicago and Vicinity by

LOOP

Rothschild & Company, State, Van Buren & Jackson Blvd.

NORTH SIDE

Berry & Kleine Tire Co., 6714 Sheridan Road.
Rogers Park Tire & Repair Co., 6964 Glenwood.
Lakewood Tire & Vulcanizing Co., 3453 N. Clark St.
Academy Garage, 1330 N. Clark St.
The Auto Exchange, 7059 N. Clark St.
Addison Garage, 3645 Southport Ave.
Swan Tire & Vulcanizing Co., 2328 Lincoln Ave.
The Aero Rubber Co., 6435 N. Clark St.
North Shore Auto Supply Co., Cor. Rush and Chicago Ave.
Century Tire & Vulcanizing Co., 2022 Lawrence Ave.
Nisson's Garage & Supply House, 1521 Belmont Ave.
H. G. Ray Vulcanizing & Tire Co., 5618 Broadway.
North Side Tire Shop, 3625 Montrose Ave.
Uneeda Tire & Vulcanizing Co., 4554 Ravenswood Ave.

SOUTH SIDE

United Tire Sales Co., 1716 S. Michigan Ave.
The Quick Tire Service, 1559 So. Michigan Ave.
Langan & Phillips, 1223 S. Wabash Ave.
Smith Tire Co., 108 E. 30th St.
Schwab Tire Co., Hyde Park Blvd. and Lake Park.
Cosmopolitan Garage & Automobile Accessories Co., 7933 S. Halsted St.
Western Auto Service & Sales Co., 6443-47 So. Western Ave.
39th Street Garage, 713 E. 39th St.
Nelson Tire & Battery Repair Co., 810 E. 75th St.
Battery Engineering Co., 6853 So. Ashland Ave.
Klingens & Mullauer, 9226 Commercial Ave., S. Chicago.
Guarantee Vulcanizing Co., 1210 W. 63d St.
Continental Garage, 3236 W. 63rd St.
Sixty-first Garage, 361 E. 61st St.
Lambing Auto Repair Shop, 620 E. 43rd St.
Lindvall Garage & Service Station, 1248 W. 59th St.
Buck's Tire & Battery Service, 9020 Cottage Grove Ave.
Ridgeland Garage, 1747-55 E. 71st St.
Sure Cure Tire Hospital, 11951 S. Halsted St.
Valerga's Satisfactory Vulcanizing Co., 160 W. Garfield Blvd.
Service Vulcanizing & Tire Works, 3135 W. 63rd St.
Central Auto Repair Co., 3437 S. Hermitage Ave.

SOUTH SIDE—Continued

New Way Tire Repair & Retread Works, 5424 S. Halsted St.
Western Tire Retreading & Vulcanizing Co., 2514 S. Halsted St.
Morgan Park Service Station, 11154 Vincennes Road.
Martin Auto Repair Shop, 5259 S. Honore St.
Woodlawn Park Garage, 6340-42 Dorchester Ave.
West Englewood Battery & Auto Supply Co., 1654 W. 63rd St.
Anderson Auto Station, 7600 S. Halsted St.

SOUTHWEST SIDE

A. K. Auto Supply Co., 1531-35 W. 18th St.
Lawndale Tire & Vulcanizing Co., 2656 S. Ridgeway Ave.
Liberty Tire Exchange, 3355 Odgen Ave.
Meyers Auto Repair & Supply Co., 1149 W. 51st St.
Cicero Motor Sales Co., 5400 W. 24th Place.

WEST SIDE

The Crawford Auto Enameling & Refinishing Co., 4135 W. 26th St.
Pohlmann-Corcoran Co., 2021 N. Kedzie Ave.
Washington Rubber Co., 1959 Washington Blvd.
Flanigan & Fricot, 4000 W. Jackson Blvd.
James Bates, 418 So. Sacramento Blvd.
The Auto Service Shop, 741 S. Claremont Ave.
White Tire Shop, 762 W. Jackson Blvd.
Pioneer Tire Store, 4317 W. North Ave.
Supala Tire & Vulcanizing Co., 2004 N. Crawford Ave.

NORTHWEST SIDE

Ed Appel Auto Supply Co., 4221 Fullerton Ave.
North End Battery & Vulcanizing Co., 2400 Ainslie St., cor. Western Ave.
Spaulding Garage, 3265 Fullerton Ave.
North Side Tire & Battery Shop, 3625 Montrose Ave.
Grayland Tire & Vulcanizing Shop, 3935 Milwaukee Ave.
H. Niedlich, 6111 Norwood Park Ave.
Nuway Tire Shop, 4734 N. Kedzie Ave.
Shinagl Tire & Vulcanizing Co., 2439 W. North Ave.
Christ Drehobl's Garage, 4428-30 Elston Ave.
Ostrom Tire Shop, 5037 Irving Park Blvd.
The Economical Tire Service Station, 4004 Montrose Ave.
G. H. Schmidt, 3317 Lawrence Ave.
Schillo Auto Service, 4419 N. Seeley Ave.
Supala Tire & Vulc. Co., 2004 N. Crawford Ave.
Cullom Garage, 4303 Milwaukee Ave.
Juliet Garage, 4033-37 Elston Ave.
National Auto Supply House, 3184 Milwaukee Ave.
Cullom Garage—Kiemm Bros., 4303 Milwaukee Ave.

SUBURBS

Brookfield Vulcanizing & Retreading Co., Brookfield, Ill.
Harsh & O'Donnell, 1540 Halsted St., Chicago Heights, Ill.
Northwestern Garage, 1630 Maple Ave., Evanston, Ill.
Central Tire and Vulcanizing Co., 1916 Central St., Evanston, Ill.
Meisner Bros., 491 Main St., Glen Ellyn, Ill.
Elmwood Park Garage, 7233-35 W. Grand Ave.
A. L. Conrad, La Grange, Ill.
Central Tire Co., 8 Sheridan Rd., Highland Park, Ill.
Kenilworth Motor Co., Kenilworth, Ill.
Bode Auto Station, 26-32 Lake St., Oak Park, Ill.
Economy Tire & Battery Co., 200 W. 12th St., Oak Park, Ill.
Depot Garage & Repair Shop, 3335 Main St., Park Ridge, Ill.
Winnetka Motor Co., 562 Lincoln Ave., Winnetka, Ill.

OUT-OF-TOWN

ILLINOIS

Watson & Rogers Tire Co., 122 E. Broadway, Alton, Ill.
Service Garage, Arlington Heights, Ill.
W. T. Converse, 61 S. Broadway, Aurora, Ill.
J. S. Gieske Vulcanizing Shop, Barrington, Ill.
W. H. Funk, Batavia, Ill.
Henry Stack & Son, Beecher, Ill.

ILLINOIS—Continued

Andrews & Co., Belvidere, Ill.
W. C. Seran, 401 W. Washington St., Bloomington, Ill.
Star Taxi Service Garage, 242 Grove St., Blue Island, Ill.
Cook Garage, Brockton, Ill.
Webster & Sons, Bushnell, Ill.
F. P. Omer, Camp Point, Ill.
Mark Motor Co., Carlinville, Ill.
Herbert Lewis, Cherry, Ill.
Blue Taxicab Garage Co., 1649 Vincennes Ave., Chicago Heights, Ill.
Chas. R. Anderson, Canton, Ill.
Demker Bros., 200 E. Washington St., Clinton, Ill.
Kaplan & Campbell Garage, Coal City, Ill.
Bauer Garage, Crystal Lake, Ill.
Dixie Highway Tire Hospital, 35 S. Main St., Crete, Ill.
D. E. Dawson, Cuba, Ill.
Howard Martin Tire Co., Danville, Ill.
Weaver Tire Co., 121 E. William St., Decatur, Ill.
F. W. Krueger, Depue, Ill.
Des Plaines Elec. & Vul. Shop, 671 N. Pearson St., Des Plaines, Ill.
H. S. Lynch, 106 E. First St., Dixon, Ill.
Downers Grove Garage, Inc., Downers Grove, Ill.
Zaeske's Garage, Dundee, Ill.
Martin Paulsen, Dwight, Ill.
Broadway Service & Tire Shop, Maine and Vandalia Sts., Edwardsville, Ill.
Emery Gun, Elburn, Ill.
Hydro-Toron Sales Co., 439 Villa St., Elgin, Ill.
Service Auto Supply, 15 S. Spring St., Elgin, Ill.
Edwin Plene, 102 Myrtle Ave., Elmhurst, Ill.
Elmwood Park Garage, 7233-35 W. Grand Ave., Elmwood Park, Ill.
Brown's Garage, Evergreen Park, Ill.
E. Grimm, Fairview, Ill.
The Freeport Hardware Co., Freeport, Ill.
H. J. Hochstatter, Galva, Ill.
J. F. Scoggin, Gardner, Ill.
Morris & Martin, Gillespie, Ill.
Miller & Meyer, Gilman, Ill.
Brand's Garage, Grand Park, Ill.
J. W. Garrison, Golden, Ill.
Overton & Cowen, Harvard, Ill.
Guy Howland, 121 154th St., Harvey, Ill.
F. Flendsberg, Henry, Ill.
Cole & Fauber, Herrin, Ill.
Square Garage, So. Holland, Ill.. Phone 467 W.
Lawrence Garage, Homewood, Ill.
Greenberg's Auto Tire Co., 606 E. Jefferson St., Joliet, Ill.
Sanders Auto Wrecking Co., Joliet, Ill.
R. M. Atcheson, Kewanee, Ill.
Crowl Hardware Store, Lacon, Ill.
Lake Bluff Garage, Lake Bluff, Ill.
Main Garage, Lake Zurich, Ill.
Eisele Motor Co., La Salle, Ill.
J. H. Tedens & Sons, Lemont, Ill.
G. W. Rainey, Macomb, Ill.
Jobes Garage, Marengo, Ill.
Main Street Garage, Marseilles, Ill.
Machlan's Garage, Marshall, Ill.
Wellard's Garage, Martinsville, Ill.
T. A. Davis, Hillsdale, Ill.
Hentsch & Hellmuth, Mokena, Ill.
Union Garage, Union, McHenry Co., Ill.
Mendota Tire & Vulcanizing Co., Mendota, Ill.
Brumbaugh & Shatuck, 1522 6th Ave., Moline, Ill.
Momence Sales & Service Garage, Momence, Ill.
Nagel & Lindfined, Momence, Ill.
Wm. Busse & Son, Inc., Mt. Prospect, Ill.
Hal Osmanson, Morris, Ill.
A. Driesler, Naperville, Ill.
Bert Abelgore Auto Repairing, Odell, Ill.
More Mileage Tire Co., Ottawa, Ill.
A. W. Wolfe, Paris, Ill.
Hamilton Garage, Pecatonica, Ill.
Halbrohr Tire Co., 706 Main St., Peoria, Ill.
A. B. Hallock, Pontone, Ill.
Eisele Motor Co., Peru, Ill.
S. P. Bradey's Garage, Pontiac, Ill.
R. B. Frasier, Princeton, Ill.
Earl S. Gomes, 712 N. 7th St., Quincy, Ill.
Hi-Way Tire Shop, Rochelle, Ill.
Excelsior Tire Co., 408 Mulberry St., Rockford, Ill.
Walters Tire Shop, Sandwich, Ill.
Guertin & Son, St. Anne, Ill.
Carl G. Weisenmeyer, 4th and Washington Sts., Springfield, Ill.
Charles F. Franz, Staunton, Ill.
Steger Garage, Steger, Ill.
L. E. Long, 8 W. 4th St., Sterling, Ill.
Main Street Garage, 118 W. Main St., Streator, Ill.
Techny Automobile Service, Techny, Ill.
The Shur Rite Garage, Tinley Park, Ill.
Virden Tire Jobbers, Virden, Ill.
Townsend Bros., Watseka, Ill.
A. C. Fuller Tire Service Co., 323 S. Genesee St., Waukegan, Ill.
Seanor's Garage, West Chicago, Ill.
Overton & Cowen, West McHenry, Ill.
Karsten's Tire & Vulcanizing Co., Wheaton, Ill.
Walter Stahl Tire Shop, Wilmington, Ill.
Woodstock Tire & Vulcanizing Co., Woodstock, Ill.
G. G. Wood, Yorkville, Ill.

INDIANA

Haywood & Son, Akron, Ind.
Gould Battery & Supply Co., Anderson, Ind.
Chaskli Auto Co., Aurora, Ind.
T. A. Crabb, Brazil, Ind.
Waverly Garage, Chesterton, Ind.
Vulcan Wild Co., Connersville, Ind.
B. & B. Garage & Vulcanizing Shop, 416 8th St., Elkhart, Ind
Sears Leather and Motor Supply Co., Elkhart, Ind.
W. F. Hedges Tire Delivery Station, 501 Calhoun St., Fort Wayne, Ind.

INDIANA—Continued

Savage Auto Supply Co., 648-52 Washington St., Gary, Ind.
Lincoln Way-West Garage, Goshen, Ind.
Benson & Hill, Hammond, Ind.
J. D. Cox, 836 W. Washington St., Indianapolis, Ind.
Nickel Plate Garage, Hobart, Ind.
Young's Tire Service, 232 E. Washington St., Huntington, Ind.
Everitt Rockey, Jasonville, Ind.
Savery Auto Supply Co., Knox, Ind.
Raymond E. Griffith, 320 N. Buckeye St., Kokomo, Ind.
Sonneborn's Sons, 713 Lincoln Way, Laporte, Ind.
B. R. Wilhelm Battery & Radiator Co., Logansport, Ind.
J. W. Estep & Sons, Melford, Ind.
L. A. Klenitz, 116 W. 6th St., Michigan City, Ind.
Yoder Bros., Tires, Nappanee, Ind.
Lincoln Garage, New Carlisle, Ind.
A. A. Medee, Palestine, Ind.
Main Vulcanizing Co., Peru, Ind.
Sheffield Garage, 426 Indianapolis Blvd., Rober, Ind.
Hogan Bros., Rochester, Ind.
Wm. Stubbs Vulcanizing Co., South Bend, Ind.
Terre Haute Tire Co., 16 S. Fifth St., Terre Haute, Ind.
W. A. Stimson, 113-115 N. Main St., Valparaiso, Ind.
The City Tire Exchange, Wabash, Ind.
Reliable Tire Co., 108 E. Center St., Warsaw, Ind.
Ivan M. Haag Co., 806 Indiana Blvd., Whiting, Ind.
R. H. Howard, Winnemac, Ind.

IOWA

Economy Tire Co., 607 E. Lincoln Highway, Clinton, Ia.
Consumers Tire Co., 905 Locust St., Des Moines, Ia.
Rockwood Tire Co., 910 Locust St., Des Moines, Ia.
Heim Tire Co., 9th St., Dubuque, Ia.,
The Duplex Tire Works, 503 E. 2d St., Muscatine, Ia.
E. H. Little, Oskaloosa, Iowa.

MICHIGAN

Quality Tire Co., 102 5th Ave., Bay City, Mich.
Benton Harbor Tire Co., Benton Harbor, Mich.
Frank S. Cooper, Big Rapids, Mich.
Moran Tire Co., 529 Jefferson Ave. E., Detroit, Mich.
W. P. Harrell, 1004 W. Kearsley St., Flint, Mich.
J. A. Matzinger, Frankfort, Mich.
John Hansel & Co., Fremont, Mich.
Auto Sales & Service Co., First and Franklin Sts., Grand Haven, Mich.
E. R. Hanson, 1058 Washington St., Grand Haven, Mich.
East Fulton Tire Co., 950 E. Fulton St., Grand Rapids, Mich.
Huban & Frazer, 234 Ottawa Ave. N. W., Grand Rapids, Mich.
Spitter Bros., Hart, Mich.
Hydro Tire & Accessory Co., Holland, Mich.
Union Garage, Iron River, Mich.
Harry Frame, Kalamazoo, Mich.
Johnson & Battreal, Manistee, Mich.
Cook & O'Brien Overland Garage, Muskegon, Mich.
The Tire Shop, 617 Race St., Negaunee, Mich.
Lake Shore Garage, Pentwater, Mich.,
John T. Rutgers Co., Saugatuck, Mich.
H. M. Johnson, Saginaw, Mich.
H. J. Beader & Sons, Scottville, Mich.
Kelly & Spellman, Shelby, Mich.

WISCONSIN

McGavack Tire & Supply Co., 431 N. State St., Beloit, Wis.
T. M. Dustrude, 636 8th St., Beloit, Wis.
Chas. Busch, 641 James St., Burlington, Wis.
Schmidt's Garage, Elkhorn, Wis.
Pope the Tire Man, 104 N. Main St., Fond du Lac, Wis.
Fort Atkinson Tire & Battery Co., Fort Atkinson, Wis.
Sander's Garage, Hurley, Wis.
F. E. Weirick, Janesville, Wis.
Fonk & Molitor Auto Supply Co., Kenosha, Wis.
Lonman's Tire Service, 127 N. 3d St., La Crosse, Wis.
George Tire Depot, 218 S. 3d St., La Crosse, Wis.
J. J. McFarland, Lodi, Wis.
W. W. Hite, 732 E. Washington Ave., Madison, Wis.
Anton E. Reif & Co., 9th and York Sts., Manitowoc, Wis.
Broad Street Tire Shop, Menasha, Wis.
G. W. Bedard, 424 Cedar St., Milwaukee, Wis.
Jas. S. Goyk, Hollander Co., 375 8th Ave., Milwaukee, Wis.
Milwaukee Cycle & Auto Supply Co., 702 North Ave., Milwaukee, Wis.
Regal Vulcanizing Co., 411 Grove St., Milwaukee, Wis.
Atlas Auto Supply & Service Co., 1015 Kinnickinnic, Milwaukee, Wis.
Service Tire Repair Store, 4607 Lisbon Ave., Milwaukee, Wis.
Peoples Battery, Tire & Supply Co., 756 12th St., Milwaukee, Wis.
Weber & Ahrendt, 811 Walnut St., Milwaukee, Wis.
West Side Tire & Rubber Co., 93-95 16th St., Milwaukee, Wis.
B. S. Wisnilewski, Milwaukee, Wis.
Stanelle Service Station, 213 Wisconsin Av., Neenah, Wis.
Auto Sales Co., Stevens Point, Wis.
H. A. Small, 713 14th St., Racine, Wis.
State St. Tire & Supply Co., 1300 State St., Racine, Wis.
Washington Auto Service, 3009 Washington St., Racine, Wis.
Schultz & Baldon, 120 E. Oak St., Sparta, Wis.
Sunbeam Garage Co., Woodlawn and National Aves., Springfield, Wis.
Suburban Garage Co., Springfield, Wis.
Central Tire Shop, 313 Fourth St., Wausau, Wis.
Simon Motor Sales Co., West Main St., Waukesha, Wis.
Badger Tire & Supply Co., 115 Madison St., Waukesha, Wis.

HYDRO-UNITED TIRE COMPANY

Telephone Boulevard 3621

1051 West 35th Street, Chicago, Ill.

Blue Ribbon Fiction

Chicago Sunday Tribune.

THE WORLD'S GREATEST NEWSPAPER

SEPTEMBER 11, 1921

Blue Ribbon Fiction

THE ROAD OF HATE

BY CHARLES SAXBY

ILLUSTRATIONS BY HERBERT MORTON STOOPS

It Had Been Closed for Thirty Years, But a Woman's Ruse Opened It

THE October day was drawing to its close as Walking Ann reached the gate of the Rancho de las Palomas y Mar.

Behind her the road dipped abruptly to the beach, a dusty ribbon betwixt the base of the mountains and the surf; before her it wound evenly over the shelf of bean flats upheld by the bluffs. An enticing road, smoothly metaled, fading away across the tawny bean stubble into the golden haze of the California afternoon, sapphire of sea on the one hand; on the other the peaks of the Cuyama, amber and languid with fall, between them the narrow, twenty-mile stretch of the Ranch of the Doves and the Sea, but that road was not for chance feet, for across the whole mesa ran a wicked looking barrier of mingled barbed wire and prickly-pear, broken by a five bar gate bristling with locks and chains, bearing the sign:

"Private. Keep out. Absolutely no passing across this ranch.

"By order, ELLEN GLYNDE."

"Looks like some folks' idea o' heaven," Ann murmured as she gazed. "All just like it oughter be, an' most everybody else kept outside."

She knew that gate; with its counterpart twenty miles north it was known to the whole coast from Santa Barbara to the Montaras; known even to all California, now that the county's suit to force the Glyndes to open the road was before the State Supreme Court. For nearly thirty years it had been closed, cutting off the dwellers in the mountain ranches behind it—and especially those in the Nacimiento. Ann pondered that a moment and there came a picture of a bitter mouthed woman, her eyes haggard with gazing out over the road she might never travel.

"Hm—if you wants a real quarrel you sure got to go to your own family to get it," Ann remarked to the unresponsive gate. "Well, I guess I'll rest me a bit anyhow; not even Ellen Glynde can jail a body for looking at her ranch."

An odd figure she made, a woman alone in that expanse of mountain, sky, and sea. . . . A woman probably older than she looked, since, despite her white hair and puckered, berry-brown skin, there was so much unconquerable vitality still lingering in her bony frame. In sunbonnet and decent dress of drab denim, pack and rolled blanket on her back, she sat like one surveying the world with a glance of twinkling shrewdness.

Just who Ann was it would be difficult to say, since no one really knew and she herself vouchsafed no information. From fall till spring she was swallowed up in that great winter refuge of Los Angeles, far to the south, but with each April, as the skies cleared of the rains and roses and poppies flamed in the foothills, would come a day when her winter haunts knew her no more. Even whatever name by which she might be known in the city would drop from her, and up through the fastnesses of the Coast Range or out where the seventh furnace of the San Joaquin dips down to the desert lonely dwellers would begin to wonder if "Walking Ann" would come their way that year. Nor did she give any explanation of that, either, possibly not even to herself. There were many who questioned her, comfortable people following accepted paths, amused or slightly aghast at the sight of her tall old form passing on its solitary way, but to each she would give the same answer:

"Well, it's kind of good to be on your way—and it's kind of good to think maybe you're goin' to get somewhere sometime."

That was all, and on she would go, with never a backward glance, her gaze always before her into that allurement of sheer distance.

"Guess I'll fetch round by the Nacimiento and look in on Jane Donohue tomorrer," she planned. "Land's sakes, if the court opens that there road 'tis she as'll be the first to go sky hootin' acrost it—and a bitter pill for Ellen Glynde 'twill be."

"For years I been wantin' to see it," she continued aloud in the manner of one who walks much alone. "The gates o' hate they call 'em back thar in the mountains. Well, you be big and ugly enough, Lord knows."



The girl crept out into the night from the great house among the cypress trees.

It was an automobile that aroused her from her self-communing, an imported, grey-gleaming car which came purring up the slope from the beach in a perfection of wrought-iron lugs. As the chauffeur alighted with jingling key chain the other occupants of the car turned a battery of cold enquiry on Ann. Entirely out of place she seemed, sitting there unmoved, yet with something of the naturalness of those chaparral bushes at her back, and with a hint of their barbed potencies as well.

The woman in the car spoke first, grey haired, with a certain controlled sweetness in face and voice, every detail as soberly perfect as those of her equipage.

"My good woman, are you in trouble?"

"Not as I knows on, thank you, Mis' Glynde," Ann precisely returned.

She sat still, her browned face quiet under the eaves of her sunbonnet. The answer seemed hardly what the other woman had expected, and a shadow of authority crept into her conscious benevolence.

"It seems very strange, your being here alone."

"There's many strange things in this world, ma'am," Ann mildly replied.

It was the man in the front seat who spoke next; a little fellow, already portly, his face overlaid, as by a mask, with an awareness of heaven-given superiority.

"We don't allow strangers to cross the ranch."

"'Ceptin' funerals," Ann amended. "I've heerd you allow 'em to bring out their dead, but I ain't quite ready for that."

"What are you doing here?" he rasped.

"A setting on the public lands, sir, and if I set long enough maybe I'll hatch something."

"Oh, Fred, perhaps the poor old lady is lost."

That was hardly more than a murmer, such as might come from one accustomed to being disregarded. It was the girl who spoke; seated in the tonneau, overshadowed by the presence of Ellen Glynde, she had escaped Ann's notice. Now, as she leaned forward, she showed of a fragile, drooping prettiness, like that of a plant kept to long in a sunless place.

"No, I ain't lost, Miss, thank you," said Ann, with a trifle less of hostility. "Body and soul, I knows jest where I be."

She turned to the older woman, a hint of malice in her tone.

"I was restin' at your gate, Mrs. Glynde, because 'tis here the trail turns off to the Nacimiento. I'm aimin' to fetch thar right soon, and if you have a message for your sister, Mis' Donohue, 'tis me as'll be glad to take it."

At that name it was as though a shade had been drawn down over the faces of Fred Glynde and his mother; something blankly decent to hide whatever might be behind it. Only in the eyes of the girl came a hint of something human—desperation, perhaps, or possibly appeal. Her hand, slimly ungloved, fluttered an instant over the side of the car,

CONTENTS OF THIS SECTION

THE ROAD OF HATE, the story of a family feud of long standing....By Charles Saxby
THE YELLOW STREAK, a serial.....By Valentine Williams
DAMOCLES' SWORD, two men and a girl.....By Mabel McElliott
A NICE GIRL, a story of a flapper.....By Mildred Frisby
THE TEENIE WEENIES.....By William Donahey

NEXT WEEK

THE SPORTING CHANCE, a Blue Ribbon story.....By George Barr McCutcheon



THE TEENIE WEENIES.

BY WM. DONAHEY.

THE CLOWN AND THE DUNCE "GO OVER THE TOP."

"WELL, folks," said the General one evening when the Teenie Weenies had gathered around the camp fire, "we have had a mighty nice auto trip, and I think all the Teenie Weenies have enjoyed themselves here in this lovely camp, but we can't stay here forever, so we've got to get started back toward the old shoehouse."

"Can't we stay a few days longer?" cried the Clown.

"I'm sorry to say we can't," answered the General. "We have got to get in some vegetables for the winter, and besides school ought to be started soon, so we'll have to leave day after tomorrow for the trip back home."

Most of the Teenie Weenies hated to leave the pretty camp where they had been living for some days, but the next morning the little folks set to work getting ready for the long trip home.

It was hardly daylight the next day when the two tiny trucks chugged out onto the road and steered for home.

At noon the little folks stopped near a spring of water to eat their lunch and to enjoy a few minutes' rest.

"I'm goin' to ride on top of the truck," announced the Dunce when lunch was finished.

"I am, too!" cried the Clown. "It will be lots of fun."

"I don't think you'd better try it," said the General. "It's mighty hot up there, and besides you may get knocked off by the overhanging weeds."

"Ah, say! J-j-j-jimminie f-f-fishhooks!" bellowed the Dunce. "We know how to take care of ourselves. We aren't children just out of the cradle. We won't hurt anything. Come on, General, please let us have some fun." And the Dunce looked so disappointed the General couldn't refuse.

"Well, I'd much rather you'd ride inside like sensible people," said the General. "But I want you to remember that if you get hurt you have only yourselves to blame."

The two Teenie Weenies climbed up on top of the first truck and made themselves as comfortable as they could among the many bundles and boxes which were carried there

The two little fellows enjoyed themselves for some time, but they had to duck their heads quite often to keep from being hit by the long weeds that hung near the edge of the road.

The Dunce and the Clown enjoyed themselves as long as the truck kept on the big road, but when the tiny autos had to leave the smooth cement to keep from being seen by the big machines that whizzed by, they were forced to watch out for the big weeds to keep from being knocked off.

During the afternoon the Teenie Weenies passed many big machines, and the little people spent most of the time riding over the rough ground beside the road.

"Oh, l-l-l-look at that big grasshopper! We almost ran over him!" cried the Dunce, pointing to a frightened grasshopper that hopped toward the road in great jumps.

The Dunce and the Clown were so interested in watching the grasshopper they forgot all about the dangerous weeds, and before they had a bit of warning the little fellows were brushed by a big black-eyed Susan from the top of the truck.

The Clown caught a petal of the flower and swung swaying in the air, but the poor Dunce was knocked off the truck and landed right in the middle of a mud puddle.

Fortunately the truck was running slowly and Paddy Pinn, who was driving, brought it to a stop when he heard the Cook and the Chinaman shout, as those two little fellows were looking out the back door.

The Clown was helped to the ground, while the Turk, who was driving the second car, came to the rescue of the Dunce.

"Oh, hear t-t-the little b-b-b-butterflies sing!" cried the Dunce, and he babbled along until he was pulled out of the mud, for the poor fellow had the senses quite knocked out of him.

The Doctor soon brought the poor Dunce around, and in a short time he was quite himself again.

"Well, all aboard!" shouted the General when the Dunce had recovered from his fall. "Get up on top, Dunce!"

"Not on your life," grinned the Dunce. "I'm not goin' to have any more black-eyed Susans kissin' me. I'm goin' to ride inside."

[Copyright: 1921: By William Donahey.]

and as the great machine rolled on through the opened gates Ann saw a leather wrist bag lying in the dust of the road.

She sat on, regarding it in motionless silence, wondering what was to come. A few yards the other side of the gate the car stopped again, and Mrs. Glynde's voice came on the breeze, clear and concise:

"You say you dropped your bag. How on earth did you do that?"

A moment of silence, probably covering an apologetic murmur that did not pass the car.

"Really, Lucy," Mrs. Glynde spoke again, in the irritated surprise of one whose own belongings were permanently in their proper place, "you are a most extraordinary girl. Now Harris will have to get out and go back after it."

The tonneau door swung open at that, and the girl sprang out with a swiftness evidently intended to forestall the chauffeur.

"No, *please*, aunt, don't let me trouble anybody—it won't take me a minute. I'm so sorry——"

It was the overemphasized tone of an accustomed under place. With her delicate prettiness flushed as by a concealed excitement, the girl hurried back along the road; the bag lay there in full view, but her gaze seemed deliberately to avoid it as she made a slight detour that brought her close to where Ann sat.

"I—I dropped my wrist bag," she laughed nervously.

"Did you, now?" Ann queried with some astonishment. Their glances met in a bland unconsciousness of the lost article lying within three feet of them, and with some embarrassment the girl went on;

"It isn't valuable at all; there's no money in it. I mean I never have any of my own."

"She wants me to do somethin' and she's tellin' me as she can't pay me for it," Ann silently translated as she listened.

"Of course, my aunt is most generous," the girl amended. "I have really everything I want."

"Exceptin' a dollar or two to spend as she pleases," commented Ann to herself. Then, rising, she spoke aloud.

"We'll have to look for 't, that's all."

Like the girl's, her own gaze seemed suddenly and violently astigmatic as, bending over the road, she passed within six inches of the bag without seeing it. So this was the niece old Peter Glynde had left without a cent and to whom his widow had given asylum.

"It must be here somewhere," Lucy Glynde faltered on. "I know just where I dropped it—— Are you the lady they call Walking Ann?"

"I be," Ann nodded shortly.

"I have heard of you from—from young Mr. Donohue," Lucy breathlessly continued. "He wrote to me all the time he was at the war, and I heard you say you were going around by the Nacimiento and—and——"

"You wants me to take a message to him," Ann finished for her. "Well, I'll do it—'tis a pity you ain't got a chanst to write him a line."

Lucy Glynde's flush deepened as with a frightened glance toward the car she fumbled in the recesses of her motor coat.

"I—I have one written."

Ann stared straitly up from her search of the road, a search so perfect that it had achieved the feminine pinnacle of deceiving herself. She knew nothing of the opera, she would probably have dismissed it as "a passel o' dog kiyi-in'," but as the girl drew out that note her chuckle was an echo of Figaro's at sight of Rosina's "vigietto."

"So you got it writ, have you?" she twinkled. "Don't you hand it to me, gal—you just drop it as you pick up that thar bag. That Fred Glynde's got his head outer the car a-watchin' of you."

"Oh——"

An added wave of red flowed up over the girl's face; her glance met Ann's with a look part fear, part guilt, largely courage, some gratitude, and completely of a strange mutual understanding. The next instant she had stooped, caught up the bag, and was flying back to the waiting car. And Ann, looking down at the dust, saw a folded note plainly inscribed "Mr. Jerry Donohue, Rancho Nacimiento."

Not until the gates were locked again and the car had disappeared in a dip in the road did she pick it up. Raising her skirt, she stowed it away in a little bag slung from her waist which contained her most intimate belongings.

"So Terry Donohue wrote her durin' the war, did he?" she mused as she adjusted her pack again. "Them letters couldn't come to Ellen Glynde's house—I'll lay that gal rented a post box with a bit o' pawned jewelry and told her aunt as she's lost it. Them as is always so dern right theirselves can sure be a fruitful vine o' wrongdoin' in others."

Her mouth grew caustic as she turned away, following the trail through the chaparral, where dried stalks of yucca bloom rattled in the breeze like skeletons of bygone springs. Into a cañon it led, a mere cleft heavy with shadow in the dying afternoon. The loganberries were red on the slopes; below them madronos and sweet bay arched over the blue gray bowlders of the dried stream bed. Higher up she came on occasional pools of brown water, then at last a flowing thread, clear and cool.

"The summer's gone," Ann commented as she saw it. "The streams is risin' to meet the rains."

"Ellen Glynde and that chesty little sparrer of a son o' hern," she muttered hotly, "I'll teach 'em to sass me."

In deliberate silence she made her camp by a crystal pool where water beetles skated on the surface and a huge black and yellow butterfly sailed on a festal barge of a fallen leaf. Laying out her blanket with neat exactness, she took from her pack a coffee pot and folding fire grid, kindling a clean, hot fire of dry chips. Her silence grew deeper as she set out her meal, the scanty fare of the seasoned "hiker," a pile of oatmeal crackers, a bunch of Tokay grapes, redly translucent on a platter of green leaves.

With a self-control that was almost ominous she waited until the coffee boiled, biting delicately into a cracker meanwhile. Then that control broke, the coffee pot flew through the air and crashed against a tree, and after it, pungent and scalding as its contents, went Ann's words.

"Rats bite 'em—take that! I wish 'twas Ellen Glynde as I am aimin' at. I'd teach her to 'my good woman' Walking Ann."

"I'd better hit the trail again, I be too bilin' to make camp," she scolded on. "'Tis a plumb sin for folks to be goin' around makin' a body so mad as I be right now. But 'tis queer, too; the wickeder I gets the spryer I be. I'll lay as I fetch the Nacimiento afore I quits hikin' this night."

Carefully drenching the ashes of her fire, she struck again up the trail. The short twilight had gone, the full moon still a pale promise behind the ridge. The spring chorus of the mocking birds was stilled, and even the stream's voice hushed by the long months of summer drought; all was silence as, leaving the humid coolness of the beach behind her, she went on and up into that Californian reversal of the higher the hotter. A dry heat, the breath of the desert seeking the sea, bringing a sense of vastness as though the dark bubble of the night were distended by it. From behind Cuyama peak the moon came up, reddish and huge, poising an instant on the crest like some strange beacon fire before it swung off into the limitless spaces.

It was at the Nacimiento Forks that she came upon Terry Donohue. She had heard him for some time, the beat of a horse's hoofs, an occasional quieting word as its rider urged it along the narrow trail. Then suddenly he came upon her round a bend, his pony shying violently in towards the bank as she stepped down from the outer edge to let it pass.

Leaning from his saddle, Terry Donohue scanned her closely.

"Walking Ann, is that you?—Thank God!"

"Amen to that, though what it be about I don't rightly know," Ann answered.

"It's mother—she has one of her spells," he went hastily on. "I was riding out to see if I could get some one from one of the ranches; there's only old Telesfora with her now."

"Them Mexicans is no good," sniffed Ann. "If you don't watch out, she'll be stickin' needles into your ma to drive out the devil. You take me right to her."

"That's sure a relief," he said as he dismounted. "Give me your pack. Could you ride my pony?"

"Young feller," returned Ann severely, "when the Indians quit the reservation back in the eighties 'twas me as rid forty mile to Laramie to take the word."

The moon was flooding the cañon as they turned up it, the bare bank of the trail gleaming yellowly amongst the chaparral. Scarlet stemmed madronos with glossy leaves, mottled ghosts of sycamores sere with fall, rock pinnacles fantastic and macabre under the eerie light. Ann rode silently considering Terry Donohue as he strode ahead, slim legged, erect, her pack and blanket on his shoulders.

"So you got back from Siberia at last?"

"Yep. Just my luck to get sent there."

"I guess you be right glad to be back."

"I suppose so."

Ann thought about that for a while, feeling dimly that this was a different Terry from the irresponsible lad who had marched away nearly three years before.

"Don't it seem good to be home?"

"It ought to," he answered dully; then came a hotter tone: "Home! Good God, after all I've seen and been through, and here they are in the same old place with the same old hate!"

"Well, you done a good work, lad, helpin' to make the world safe," Ann soothed, but the young fellow's smoldering resentment burst out again.

"Yes, safe for Fred Glynde and that Jap partner of his to corral all the potatoes from here to the Mexican line and hold up the price."

"I could help break that if mother would only listen," he went on. "There's men would finance me in putting a road through the back range to strike the S. P. at Carmelo; it would make the ranch worth half a million at least. But no, mother must go out over Las Palomas or not at all, and here I am, poor as a cholo, with all this land going to waste."

He had turned, standing bareheaded on the trail, the straightness of his features accentuated by the deep shadows of the moon, his eyes blackly bright under blacker brows and hair.

Even so his father might have stood before him, Ann thought; that dead Terence Donohue, too handsome, too winning, too impulsive—in short, too Irish. Ellen Fall, they said, would have given the heart from her body for him in those days. It might have been a match had not her sister Jane returned suddenly from the east. In two weeks Donohue had married and carried her off to the Nacimiento; a month later Ellen had married old Peter Glynde of Las Palomas and promptly sealed its gates.

"So your ma's sick again" Ann queried as Terry turned once more to the trail. "Was you by any chance talkin' o' leavin' the ranch?"

He stopped in his tracks, casting a surprised question over his shoulder.

"What makes you ask that?"

"Mayhap because I be a woman myself," said Ann shortly.

Topping the ridge the trail descended to the vale of the Nacimiento. A softer place, a richer luxuriance, its arable bottomlands wreathed in silver mist; far off between the slopes showed the dark line of the sea; a single light that told of the Palomas ranch house and a ribbon of faint gray that was the road of hate. Down they went between high hung orchards of pear and prune, of olives and almonds, or figs still heavy with fruit. A spicy breath of pine, a mingling of palm, oranges and untended shrubs, a long, low house half buried in purple creepers.

"There's many a soul would think they was in heaven could they pass their days here," Ann thought, "while Jane Donohue—but 'tis what a body's got inside of 'em as makes the difference, not what's outside."

Dismounting, Ann stalked into the house, a place of that precise neatness which only a small soul seems able to achieve, heavily shut in against the glory without. A bedroom full of dark mahogany and the hot glare of an oil lamp. By the bed a Mexican woman crouched and fingered a rosary, casting glances of emotional pity at the thin form outlined by the sheets.

Of the beauty which had seduced Terence Donohue only her hair remained, its masses, hardly touched by gray, spread out on the pillow about her. There was something almost startling in the contrast between those lustrous curls and the face between them, narrowed and pinched by years of self pity, the lips compressed to a line of unconquerable stubbornness. Her eyes, large and brilliant, were open, but at the sound of Ann's footsteps outside they closed with almost a snap and the whole face fell into an expression of patient suffering.

"Is that you, my son," she murmured as Ann came in.

She paused, her lips still closed, apparently spent for breath. Then her voice went on again, a faint trickle of desperate pathos.

"You are right, Terry, and you must do as you please about putting that road through. Do not regard my feelings, my boy—I am but a dying woman and this world is for the young and strong. Do as you please, Terry. I can bear it and I will never reproach you—it is only for a little longer that I must suffer. . . ."

Standing by the bedside, Ann listened while the voice flowed on in all the sapping tyranny of helplessness. Then suddenly her words came down across it like an acid dipped chopper.

"Jane Donohue, you quit them carryin's on."

The eyes opened at that and there followed an exclamation.

"Walking Ann!"

"Aye, 'tis me all right and I ain't no poor innercent lad to be took in."

For an instant their glances countered and clashed, a pampered willfulness on the one side, on the other an understanding grim and impartial. Mrs. Donohue spoke eagerly.

"What is the news outside?"

"As I came through San Luis Obispo they was bettin' even money that the courts would open the road."

"Oh—the courts!"

The woman sighed with the hopelessness of thirty years of unavailing litigation. Her bosom, pinched and meager as though all its vitalities had been drained away by her consuming resentment, rose and fell in convulsive gasps.

"I'll never live to see it. Just heaven, what have I done that I should be tortured so?"

"'Tis you as be doin' the tormentin'," Ann put in. "Terry could have a road through to the valley in three months if you'd but let him."

"Terry owns the ranch and I have told him to do as he pleases."

"Yes, I heerd you tellin' him so as I come in," Ann returned.

Again their glances met and Jane Donohue raised herself on her elbow.

"I can't give up—I *can't*. Oh, if I could but ride once across that ranch and laugh in Ellen's face as I go—"

Her hand, a mere bunch of fevered bones, fell on Ann's wrist and at its hot clasp the other started in a genuine alarm.

"Woman, you be real sick."

"Sick—I am sick to death," moaned Mrs. Donohue as she fell back on her pillows again. "But I will never, never give in."

A quiver of pity crossed Ann's face. Wasted, narrow, held by that almost fanaticism of stubbornness, the woman lay between her masses of hair, and from her eyes, as from two windows, there seemed to leer the very presence of that obsessing demon—the same one that, except for those drawn shades of blank decency, might have looked from the eyes of Ellen Glynde and her son. As Ann raised her an uncontrollable spasm shook her frame, causing her to fight for breath.

"There's naught will cure her but to get what she wants," Ann thought. "And so long as she lives she'll keep Terry cooped up here and be dyin' whenever he talks o' quittin'."

"Lie you still, Jane Donohue," she went on aloud. "I got to speak to Terry a bit and then you and me is due for a talk."

Terry was sitting on the veranda steps, chin in hand, staring gloomily down the moon flooded vale toward Las Palomas. Holding out the note picked up in the wake of the Glynde car, Ann spoke:

"Here's a letter for you, lad."

He did not stop to ask how she had obtained it; his eyes raced greedily over the lines, then sought the gleaming night dial of his wrist watch.

"Ten o'clock already," he exclaimed.

"Most like she'll be waitin' for you," Ann encouraged.

"She's been waiting since before the war," said Terry bitterly. "If mother would only let me do something I'd have had her out of Las Palomas long ago. I'm only waiting until I have something to offer her."

"She won't thank you none for that waitin'."

"How do you know that?"

"Because I been a gal myself—you didn't think that of old Ann, did you? But I know, and you take her, lad—take her quick."

"How can I ask her to come here from all she has down there?"

"She's awonderin' how you can't."

"She wants to see me tonight—but there's mother sick again," he hesitated with a glance at the house.

"Don't worry none about your ma. I'll stay with her till you gets back."

A glance of gratitude, warmly fleeting, and he was mounted and off, galloping down the vale with a lover's recklessness. Seated on the steps Ann pictured him passing on his way, insulated from all the world about him by the joy of that coming meeting, in his face a light that shamed the mild radiance of the moon. Then the girl, seemingly so meek and fragile, creeping out into the night from the great house among the cypress trees.

"I'll lay she has to lie to get out," Ann mused. "Land's sakes, the lovers' lies the Lord has to listen to! Millions o' years of 'em, and all the same since the world began—and I'll bet there's a kinder twinkle in His eye when He hears 'em."

Her face softened as she sat there, her sunbonnet thrown back from her white hair, her features puckered and brown, almost mystic in their stillness.

"One o' my own he might be, if they'd but lived. 'Twas such nights as these their father came acourtin' me under the cottonwoods down by the Platte ——"

She thought of the fence at the bottom of the vale, high, barbed, grown through by thorny, prickly pear.

"They has a way through it, them two,

There ain't no beatin' two young things in love."

"Now for Jane Donohue," she muttered as she rose. "And maybe for a lick at Ellen Glynde myself. Stand aside, lads. I got a score agin them Glyndes myself and 'tis me and Jane Donohue almost ribald chuckle, urged the horses forward.

Ann's speech. There was consternation in his face as he clapped his hand over the instrument and turned to his mother.

"It's Goldschmidt at the north end hunk-

"My mother will pay a visit to her sister today. Tell Terry, through set tecth," said Terry, through set stream, though," "There's still our legs, a way across the

A NICE GIRL — — By Mildred Frisby

MERTELLE was not a nice girl. No self-respecting jeune femme, she argued with a dash of classroom French, would care to be classified under the nice girl heading.

Nice girls strolled in Lincoln Park, taking snap shots of cute giraffes and snappy statues.

Nice girls preferred Kathleen Norris to Theodore Dreiser.

Nice girls were forever crocheting lace for their shimmies instead of shaking them on mirrored dance floors.

The clamlike excitements of nice girls were shunned by Mertelle. For instance, she never made fudge in the presence of males or termed anything "perfectly wonderful," or—

But perhaps it would be of some help to know that Mertelle had evoluted from Myrtie—Myrtie, Myrtle, Myrtelle, and so on up to the pure chill heights of Mertelle.

Mertelle soaped her eyebrows into permanent arches.

Mertelle recognized the herd instinct in the bobbing of her bright hair.

Mertelle had once posed for a moving picture film company on the north side. She was one of the lobbyists in the big hotel scene—you know that one where Tulip Meringue gallops to the clerk and demands a room for less than $67 a day.

Ah, you remember?

A right pretty girl, Mertelle.

It was six o'clock of a particular evening. Mertelle, seated before her vanity dressing table, was staring intently at the eyes in the mirror. Her lovely hands lay palms up in her lap. There was about her a faint aura of sorrow, suggesting a nun at vespers.

Through her mind a picture was unreeling. Mertelle, small and hurt, was being lifted by a policeman from under a heavy truck. The picture was a bit harrowing. She winced, rapidly churning her thoughts until she saw herself in a black casket, floating on Lake Michigan like Elaine of Astolat.

Tears began to gather in the eyes of the lily maid of Chicago. She opened those eyes wide. They began to sparkle.

A few tears, Mertelle had learned, were as beneficial to the orbs as a permanent wave to the hair, even if one did have to use imagination to get them there.

Her hands flew in and out of the jars and trays on the table. She dabbed some powder on her chin, admired the widow's peak on her forehead, looked closely at her profile.

Then, holding high her head, she began in a peculiar husky voice—

"I never believe in doctors, and I never believe in lawyers, but I always believe in fortune tellers."

"Pauline Frederick?" interrupted a perky voice from the dark of the doorway.

"Ethel Barrymore," Mertelle volunteered in the same sweet huskiness, then swinging around, she yammered in the voice reserved for family use:

"Angie! You little fool! You wore my gold sweater to school again today! How many times have I——?"

But Angie had scurried down the hall, leaving Mertelle to follow, into the dining room.

The less important members of the Coyne family were eating the evening meal in silence.

"Mother! No salad again?" Mertelle whined. "Of course it doesn't make any difference to you, but I told you I was dieting, and salads are about all I can live on."

"Try some of those creamed onions," urged Mrs. Coyne, patiently.

Mertelle sniffed, but daintily.

"Besides," Mrs. Coyne continued, "there weren't any eggs for the mayonnaise."

"I know, mamma," Angie cried. "Mertelle used the eggs to wash her hair. She used four. Then she put lemon juice on it. If she starts in using the cream to bathe in, I'll have to diet, too."

"Myrtie, dear, I heard you scolding Angie for wearing your sweater," Mrs. Coyne said, as she dished up the first strawberries of the season. "I told her not to."

"I know, mother, but she did it anyway, and it happens every day and every day." There were pathetic stops between each word. "I suppose I'll have to marry some boob, just to get away from her."

"Couldn't you marry somebody who isn't a boob?" hopefully suggested her father.

Angie hammered her spoon on the table.

"Hear! Hear! Give it to her. That's a great line, papa! She's trying to scare you. Why, she's lucky to get Bob Mehaffy to take her to the Black Cat tonight."

"I wasn't thinking of Mr. Mehaffy, Angie, dar-ling," said Mertelle, dieting now on swimming strawberries.

"Oh-hoh! I suppose you mean the limp leather lad with the Brooklyn accent. Chews-dah! Raw-thair! I saw you with him at the New Tracy today. Mama, Mertelle's so afraid she'll be normal that she actually makes dates with that!"

"Who is he, Myrtie?"

Father grinned at the beautiful bolshevist.

"Archer Caballero"—this sullenly.

"Hum—wasn't there something about a man with a name like that in tonight's paper? Seems to me—why, yes, he was arrested, I believe."

Mertelle bit her lip.

Mertelle put down her spoon.

Mertelle rose.

"I don't happen to know any one who'd be arrested, father. My family are always against me."

She flared out of the room, walked into the living room, and snatched the paper from the table. She scanned it earnestly, down one column after the other, and found the story.

> A jaunty youth, who gave the name of Archer Caballero, was arrested late this afternoon in the New Tracy hotel by Detective Sergeants Kelly and Killeen of the bureau, charged with being a professional bridegroom.
>
> "We have been looking for this man for several months," said Kelly. "We believe he is the chap who has been marrying widows and flappers in various cities, getting their money and deserting them."
>
> A search of the prisoner's clothing revealed a little pocketbook in which were written the names, addresses, and telephone numbers of more than fifty Chicago girls. The police would not give out their names.

Mertelle's mother and father and Angie were coming into the room. She kicked the paper under her chair, yawned until her ears cracked, trying to look disinterested.

"How pale you are, Myrtie. Perhaps you're not getting nourishing food. Those creamed onions now—"

"I'm all right, mother."

"Of course she is, mama. It's the style now. No rouge on the cheeks. Gives 'em that interesting pallor."

"We're going to see Charlie Ray at the Vitagraph, dear; have a good time at your dance."

Finally they were gone.

That nasty story! Mertelle wouldn't, couldn't, go to the dance tonight. She'd call up Bob and tell him not to call for her.

She could hardly believe it about Archer Caballero. He had been so nice, indeed so charming. She was glad no one could say anything about her, anyway She had been to dances with him, to dinner twice, and to a few matinées. That was all.

But what if people did talk? She wouldn't think about it That was it—she just wouldn't bother head about it.

She crossed to the phonograph and put on a record. It sounded ghoulish. She lifted her voice in unison with the adenoidy tenor on the spinning plate.

> Love bird, sweetly singing,
> To my love come wing-ing,
> Just a mes——

"Mess is right," she finished.

She shut off the intolerable song. She walked up and down the room.

"Oh, darn!" she said—then realized that sounded mighty like what a nice girl would say.

"Oh, damn!" she amended.

The front door bell rang. It was Bob, of course. She had forgotten to phone him. Her scowl changed to a smile before the shadow etched on the glass door. She grasped the knob and jerked.

It was not Bob.

Before her stood a chin, enormous, square, and dark blue from bathroom barbering. In ordinary times, that is, it would be a chin. Now, shot out at a fearsome angle, it was a thing with which to frighten little flappers.

The chin began to move, the mouth above it to articulate.

"Say, girly, whatcha think we are? We won't eat yuh. We're from headquarters. Kelly and Killeen. I'm Kelly."

The chin was then, really attached to a man. It came into the room through the doorway of which Mertelle was backing. Killeen followed.

If Kelly had a chin, Killeen had a heart. He often said so. That heart began to pump warmly now as he looked at the picture before him, the picture in a silver dancing frock.

"Now, little lady, we ain't here to make trouble," he began, only to be interrupted by the awful chin.

"Trouble?" mocked the chin. "Oh, no! We never make trouble. It ain't our business. We're here to ask yuh how yuh like the moo-sicians at the New Tracy."

"Oh, it's about that horrid Archer Caballero! Please don't drag me into that. Please!"

Mertelle was not imitating Ethel Barrymore now. But the husky voice was there, just the same.

"Don't you worry, Miss Coyne." Killeen was sympathetic. "Just answer a few questions about this now Calábozo guy, and——"

The chin was moving nervously about, seeking something. Relieved, its proud owner spat accurately upon the imitation log in the imitation fireplace.

If these two men would only go! Kelly and Killeen. Killeen and Kelly. These names jingled through her reeling brain.

"Have a cigaret, Joe?" Killeen tossed his package. "The kind I'd hock my watch for," and Kelly from his point of vantage in the depths of a chaise lounge, offered the package in turn to Mertelle.

"Smoke?"

"Yes. No! Why certainly not!"

The gray eyes of the girl turned to jade.

"You're keeping me from an engagement. If you gentlemen"—slight emphasis—"would excuse me——"

"Tell us first about this Cabbagero," and Kelly laughed long at his joke, revealing interesting spaces of dental neglect.

She told them all she could.

"An' he didn't make love to you?"

"He most assuredly did not," said Mertelle.

Killeen looked significantly at Chin Kelly, then rose and thumbed his coat lapel.

"I don't think we'll need you as a witness, little lady. You shouldn't be mixed up in this, such a nice girl. Don't smoke, don't use rouge. Guess we better be going!"

"Yeh, guess we better," said Kelly. "Sorry to bother yuh, girly; yuh sure are the nicest girl I ever seen."

They were rewarded with an April face.

"Thank you," Mertelle said prettily, and clicked her heels daintily toward the entrance.

And as they closed the door a small silvery girl flopped groaning into a big chair. She was free. But what was that vague unpleasantness that lingered?

A nice girl! The nicest girl I ever seen. They had dared to call her that! Her—Martelle!

"Nice girl?" she said. "Nice girl, damn!"

A blue chin neared her mental vision. She caught herself up.

"Nice girl? Why, of course."

Late that night, as the movie captions have it, Angie heard a noise in the kitchen and went to investigate.

She half reeled into her mother's room. Mrs. Coyne was putting a boudoir cap on her head.

"What's the matter, Angie?"

She had learned to be calm, even though the mother of Angie and Mertelle.

"Matter?" shrieked Angie. "It's Myrtie!"

"What about Myrtie? I know she didn't go to the dance."

Then Angie hurled her bomb.

"Ye gods! She's washing the dishes!"

THE ROAD OF HATE

Continued from page three

my house and my wife will make her welcome—I shall see to that. Lucy," he turned to where the girl waited, "pack anything you can rightly call your own and be ready in fifteen minutes. We will drive to San Luis and be married this afternoon."

"Lucy——!" ejaculated Mrs. Glynde, but from halfway up the stairway the girl faced her in a stillness of exaltation.

"Yes, aunt; Terry and I have been engaged for nearly three years."

In the silence that ensued Terry was going; an almost crashing silence, broken only by a bubble of song as Lucy dashed up the stairs, and across it the two sisters faced each other in a realization of the futility of their thirty years of warfare.

"Terry—my son—you are killing me," gasped Jane Donohue. She fell back in all the appeal of one of her "spells," but Terry was beyond the reach of that now.

"I hardly think so, mother," he answered. "Mrs. Glynde, since you are the real cause of my mother's sickness I will leave her in your care; we know that it is not necessarily fatal."

He went at that, shouldering aside Fred Glynde, who, between him and the door, tried vainly to hold his ground. As the door clashed shut behind him Ellen Glynde spoke, again in that relapse to the relations of thirty years before as if all that had since happened were wiped out.

"His father's temper, Jane."

"Yes, poor Terence always did just what he wanted and there was no changing him—as you well know, Ellen."

"You were never fitted to bring up a son," Mrs. Glynde went on, but, with a stray trail of jasmine falling over one ear, Jane Donohue flashed back in weak asperity:

"Not a word against Terry, I won't have it. He's quite right and a better son never stepped, and if your Fred there had the spirit to talk to you like that you'd be a different woman today, Ellen."

"Jane, how did you come to think of doing such a senseless thing as this?" her sister demanded.

"I didn't; it was Walking Ann who suggested it."

Now in the evening quiet of the cañon, sipping her coffee and closing her eyes, Ann dwelt long and deliciously on that moment. The cold colors of the leaded glass in the front door, the staircase and its fretwork carvings; herself, with sunbonnet, blanket, and staff, the sudden center of all eyes as with meekly downcast gaze, she dropped a decent curtsey.

"Yes ma'am; I be the 'good woman' as sot by your gate, Mis' Glynde."

She had gone at that, out of the door and down to where Terry awaited Lucy, pacing solitary under the fog dripping cypresses. That approach took courage, for in that moment even the friendly men who had accompanied him were leaving him alone. Ann marched straight up, secretly glorying in what she had aroused in him.

"Well, lad?"

"Get out of my sight, you meddling old harridan," he answered, his voice a smooth sluice of cold anger. "It was you who put my mother up to that infernal trick."

"Aye, 'twas me," Ann calmly agreed, "and the time is coming when you'll get down on your ham bones and give thanks as I had the sand."

"You have estranged me from my own mother," Terry accused.

"That's all you know about it," retorted Ann. "Your ma's in there a stickin' up for you again' Ellen Glynde right now."

"She is?" he exclaimed.

"She sure is. And let me tell you this, lad; there never was a body yet as amounted to anything until they first took and wrang the neck o' their family in some way or other. And the harder and quicker they does it the more their family thinks of 'em."

She left him to think that over, stalking away into the fog, a self-reliant old figure that gradually dimmed until the drifting vapors hid her entirely.

"Them was true words as I spoke. True as gospel, a bit bitter in the mouth, as the Book says, but sure sweet in the belly."

"That Ellen and Jane," she pondered on. "There won't be no separatin' 'em after this. They'll live on there, maybe for twenty year, havin' a good time a pickin' at each other. But thanks be I made a man and a master out o' Terry Donohue this day."

She sat on in such still serenity that a little Kangaroo rat ran out on a log at her side, dashed at a fragment of cracker, and hopped off again, carrying its treasure in its tiny forepaws. A lonesome sounding breeze sighed down the cañon, sending a brown sycamore leaf swirling to Ann's feet.

"The wild critters is layin' up their stores and the mountains is closing down for the winter," she mused. "'Tis time I was packin' my old bones away in Los Angeles till next April.

A smile curved her lips as she contemplated the last scene of all. The splintered débris of what had once been those gates of wicked hate, and Terry and Lucy, the jasmine decked wagon now a lovers' chariot, driving out across it, while the throng that had gathered for a funeral now shoutingly followed to a wedding.

"Well, I ain't done a thing I aimed to when I started last spring," Ann nodded, "but I sure done a heap else."

[Copyright: 1921: By Charles Saxby.]

and as the great machine rolled on through the opened Gates Ann saw a leather wrist bag lying in the dust of the road.

She sat on, regarding it in motionless silence, wondering what was to come. A

always so dern right theirselves can sure be a fruitful vine o' wrongdoin' in others."

Her mouth drew caustic as she turned away, following the trail through the chaparral, where dried stalks of yucca bloom rattled

"It ought to," he answered dully; then came a hotter tone: "Home! Good God, after all I've seen and been through, and here they are in the same old place with the same old hate!"

slide, on the other an understanding grim and impartial. Mrs. Donohue spoke eagerly.

"What is the news outside?"

"As I came through San Luis Obispo they was bettin' even money that the courts would open the road."

There ain't no beatin' two young things in love."

"Now for Jane Donohue," she muttered as she rose. "And maybe for a lick at Ellen Glynde as well. I be mild as milk so long's I be let alone, but if a body tries to sit on Walking Ann they'll think they've sot plumb on a cactus."

Lovers' meetings are beyond time, and it was late when Terry Donohue returned. Anxiously tiptoeing, aghast at the hours' flight, he came along the veranda to where Ann stood, austerely outlined in a bar of yellow lamplight.

"Lad—'tis over."

"What do you mean?" he gasped.

At her gesture he followed to where Jane Donohue lay in heavy shadow of her bed, palely still, her hands crossed on her depleted breast.

"You can get a coffin ready this night," said Ann. "And send word through the mountains to all the neighbors. Them Glyndes will have to open their gates to your ma at last."

Through the mist of his tears the form of the woman on the bed seemed almost to quiver. Her mouth, willful even in that deathly stillness, was set in a wraith of a smile, as though in triumph that after thirty years of waiting she was at last to ride the road so long closed against her.

The fog was rolling in as Jane Donohue's procession reached the northern gate of Las Palomas Rancho.

Mountain and sea alike were gone, only a dim vista of the mesa was left, bare and brown under the drifting vapor, vibrating to the thud of the unseen surf, the piles of burning bean trash sending up great wreathes of smoke like funeral torches. It was Terry who, with Ann at his side, drove the wagon containing his mother's coffin, pillowed on pepper boughs, covered by trails of scented jasmine. Behind them the cortege spread out, representatives of all the mountain families for twenty miles about. Dingles, McMurrays from the back ranges; the Fallons of San Ojos; a score of Sepulvedas, three generations of Reyes, eighty-year-old Dona Arcadia de Marquez, wrapped in a black reboso, adroitly rolling cigarettes with one claw-like hand. So they came, a cloud of witnesses in buggies or on horseback, all the solemn joy of a mountain funeral enhanced by the adventure of accompanying Jane Donohue on her ride across the forbidden road.

They drew up at the gate, looming through the fog in exact counterpart of its fellow to the south, a wind-blown cypress tree drooping above it like a draggled hearse plume.

"There it be, locks at all," said Ann.

"Locks or not, it will have to open now," Terry answered somberly.

"Aye, there is sure a heap o' virtue in bein' good and dead," Ann agreed. "I'll lay your poor ma is just a grinnin' behind us there at the thought of what she's about to do."

"Have you no decency?" blazed Terry, but she faced him unabashed.

"I got what I got and I know what I know, and that's more nor you do right this minute. Now get you down and have that heathen open that there gate."

It was a black browed Japanese laborer who lurked behind the gate, sullen with suspicion at sight of such a throng pouring down on Las Palomas from those inimical mountains.

"This is a funeral, open that gate," Terry ordered as he strode forward.

"No sabe."

"Open—that—gate," Terry repeated, his face blanching dangerously, but the Japanese retreated to the refuge of his national, insolent non-understanding.

"Me no sabe."

From the knot of men at Terry's back a murmur went up. "One of them damned Glynde Japs."—"Refusing to let us bring out our dead now."—"Madre de Dios—que cosa." Above it, from where she sat on the seat of the flower decked wagon, came Ann's cracked war whoop.

"Terry Donohue—break that gate."

The Japanese was more insolent now, truculent as only one of his race can be when backed by white authority. The sight of a gun in his hand brought an answering and wicked flash of steel amongst the crowd.

"Pulling guns on a funeral—to hell with the Glyndes!"

"Kill the yellow skinned devil!"

Then a sudden, concerted shout:

"Come on, boys!"

An ugly moment, half hidden by a fresh access of fog; a snarl like that of fighting wolves, the sound of crashing timbers, a shot or two. As the vapors thinned again the solid gate lay a mass of splinters on the ground and the Japanese was flying down the road, already half lost in the smoke wreathed mist.

And Ann, catching up the reins with an almost ribald chuckle, urged the horses forward.

"Stand aside, lads. I got a score agin them Glyndes myself and 'tis me and Jane Donohue will settle it together."

There was a bitterness also in the ranch house of the Doves and the Sea that morning as Ellen Glynde took counsel with her son. High ceiled, in the fashion of the eighties, its lambrequined windows looking out on the windbreak of twisted cypresses, the house was never anything but a gloomy place. Now, in the added chill of fog and keen-edged sea-wind, it had something of the cheerlessness of a public building.

"You are *sure* that the Supreme court has



An odd figure she made, a woman alone in that expanse of mountain, sky, and sea.

ruled against us?" she asked incredulously, and Fred Glynde stopped his pacing in irritated remonstrance.

"Good heavens, mother, you heard Dixon's message yourself, didn't you?"

"I can hardly believe it," she answered. Gowned in sober perfection even at that early hour, still preserving her superficial placidness, she sat there like the superior of some repressive institution of which that room was the office. But beneath that surface it was as though her world were being rocked by subjective earthquake. To her the thirty-year sealing of those gates had almost the sanction of a religion, while their forced opening and the prospect of her sister riding across the ranch came with the shock of sacrilege.

"But the railroad lobby promised me—and they have always had influence with the courts," she protested.

"They don't want a coast highway drawing traffic from their valley line," Fred agreed. "But in these days—why, Dixon actually advised me to lower the price of potatoes to avoid an indictment. My own attorney giving me such advice; what do I pay him for except to get me out of such things?"

"It is Bolshevism," declared Mrs. Glynde.

"Why, some of the fellows round here who went to France are actually refusing to speak to me," Fred exploded. "Just as if I didn't subscribe five thousand to the Y. M. C. A.—I hold the mortgages on two of them, too."

The telephone bell cut sharply across his speech. There was consternation in his face as he clapped his hand over the instrument and turned to his mother.

"It's Goldschmidt at the north-end bunkhouse. He says Matsumoto has just brought word that the people have come down from the Cuyama, broken the gate and are riding across the ranch."

"What!"

"Several hundred of them. Matsumoto says all the Reyes, even the Fallons—they must have got word of that court decision."

The room grew acrid with silence as Mrs. Glynde sat there facing the picture of a triumphant horde already advancing along that road. From the fallen receiver the voice of the distant foreman could be plainly heard, imploring instructions. Fred stirred uneasily.

"Perhaps we had better order the car and clear out to San Luis for a few days," he suggested.

But his mother was of sterner stuff; it was not for nothing that, before her marriage, she had been known as "the high Fall." And now it was as though the thing which she had so long nourished was holding her with invisible bonds.

"The judgment has not been served on us, and until it is I have the right to keep my gates closed."

"But mother——"

Mrs. Glynde rose.

"Frederick, God has given me the stewardship of Las Palomas and until it is taken from me I am mistress here. Those people have no right on our lands—tell Goldschmidt if he cannot stop them to blow up the bridge across Las Lunas ravine."

It was five miles from the gate to that bridge, and two more to the ranch house. The echo of the explosion came to the ears of the procession long before they reached the place. A dreary place under the fog, the road winding down between high banks to where the creek cut deeply through the mesa, the splintered bridge showing forlornly above the boulders and shivering windows.

Silently they regarded it, a silence more ominous than even the dull roar of the dynamite had been, as they realized that the place was impassible for wheels.

"There's still our legs, a way across the stream, though," said Terry, through set teeth. "My mother will pay a visit to her sister today—for the first time in thirty years."

"We better nail that lid, I guess," whispered one of the Fallons as they lifted the temporary jasmine wreathed coffin from the wagon, but Ann was instantly at his side.

"Jud Fallon, you leave that lid loose, exactly as it be, and you carry her gentle acrost that there wash, too."

Her words carried authority and carefully they eased their burden down the bank and across the stream. Ann, with pack and staff, stalking grimly by Terry's side in the lead. Then up the opposite side and over its rim passing in silhouette against the shimmering fog, and on across the cheerless bean flats to the cypress gardens and front door of the ranch house.

Ellen Glynde was awaiting them, with Fred a trifle behind her. Lucy hovering palely in the background; she stood on the steps between the jigsaw indiscretions of the old house, a strange woman, implacable in her conviction of right, her external sweetness no more than the yellow moss upon a boulder. But at the sight of the burden they laid at the foot of those steps in silent accusation, her face broke.

"Oh—I did not realize——"

"You can realize now, then, Mrs. Glynde. Take a good look at your work," said Terry mercilessly.

"Lad, lift that there lid and show her who's within," Ann ordered.

The bearers and followers turned decently away, for the face of Ellen was hardly to be looked upon in that instant as Terry lifted the loose cover. Only Ann stood erect, her face twinkling with inner satisfaction.

The heaped jasmine fell away and there was a scream from Ellen Glynde as she saw the face exposed between the flowers. Then it strangled as something happened, a miracle it seemed, which left Ann alone unshaken as though she had expected it.

The seeming dead had awakened.

A smile of biting triumph on Jane Donohue's face, a sibilant whisper from amongst the mocking grave-flowers.

"No, I'm not dead, Ellen—and I've ridden your road at last."

Hours later as the fog cleared with the waning afternoon and the coast basked again in turquoise and amber. Walking Ann dragged weary feet to the camping place in the cañon.

With tired slowness she laid out her blanket in neat exactness, kindled the fire under the grid, set out her crackers and a pile of green figs and sat down to wait the boiling of the coffee pot. Not until it bubbled under its lid did she even think; then with the first reviving sips of it a smile of recollection settled down on her face.

"Yes, you sure got to hand it to Ellen Glynde," she nodded. "She's got sand, that woman. Never a tear nor nothin', just a wave o' her hand—and what was it she says: 'Since you've come to my house at last, Jane, you better make it your home!'"

She pondered that scene awhile. The picture of those two sisters going together up the steps, each sustained in that moment by the memory of her particular triumph. Ellen Glynde by her thirty years of stewardship over those locked gates; Jane Donohue by the reflection that the man they had both desired had been given to herself.

As Terry followed them, his eyes black in a face of paper white, Ann had gone to his side. Only as far as the hall, with the colored prisms of its front door, its sacerdotal stairway and its atmosphere of incurable mustiness. . . . That was as far into the Glynde house as Terry's feet would go.

They faced each other in the chill of that hallway; a barren moment, sterile with impossibility, its center the figure of Jane Donohue, already quavering under the triumph she could not quite sustain. Then her son spoke.

"So this was just a trick," he accused from between set teeth, and at the sound of it his mother collapsed into a chair.

"Ellen," she moaned, all the habit of thirty years before reasserting itself in that appeal to her stronger sister. But Terry went remorselessly on.

"No consideration of my feelings, no consideration for our neighbors, or for anything but your own stupid hot housed hate."

"Terry—remember I am your mother."

"If I were not remembering it I should be saying a great deal more," he answered. "After this one thing is understood, the Nacimiento Ranch is mine and I shall run it as I see fit."

"You turn your poor mother out of her own home," wept Mrs. Donohue.

"My mother will always have a home in

[Continued on page seven.]

DAMOCLES' SWORD

by Mabel McElliott

It All Came About—and Perhaps Not a It Should—From a Fall Down Stairs

IF Halliday hadn't been on the eve of sailing for Ponce he would never in the world have gone to Lida Garrish's party; and if Don Cattering had allowed himself time for a decent dinner that night of Tuesday, the twenty-third of November, this story would not have been written.

As it was, Halliday was bidding a last, tender farewell to the fleshpots before taking up a two years' residence in Porto Rico, and Don Cattering—well, Don was everywhere. Not at once, mind you. He was a leisurely person, but he made the rounds systematically, and people liked to see him coming. He danced well, talked with an easy brightness that endeared him to bee and butterfly alike, and was incredibly good to look upon.

Halliday saw in a moment that Sally Lynch thought so. Sally was a quiet young thing to be going to parties at the Garrish house.

Lida had said "fancy dress" over the phone, so Sally, as "Night," was in billowy black tulle, with a crescent moon in her hair. Halliday wore a domino over his traveling clothes, and observed her from the entirely inadequate slits in his mask. He had known her since she was a small child, indeed, and was interested to see how prettily the bud had flowered.

Don Cattering, of all the gay crowd, was maskless. He had made of himself an oriental potentate—maharajah—what you would—by the simple addition of a scarlet riband across his waistcoat and a turban skillfully fashioned from his silk scarf. And he danced with Sally Lynch almost exclusively, except when Lida dragged him off once to do his duty by the shy Graham girl, just out of school. Then he went back, chastened but radiant, to Miss Sally.

Halliday, with a little bitterness in his glance, watched them together. Tomorrow he would have cut himself off from all of this—the gayety, the light heartedness, the comradeship, and two years loomed gloomily ahead. He found his willing feet carrying him almost unconsciously across the room to where she waited Don's return with an ice.

"How did you know me?" she asked, when he had appropriated the chair beside her and drawled several overwhelming compliments without taking breath.

"Lida told you? O, cruel! That's against the rules." And she was laughing with him and at him quite as if they were two children. Halliday remembered now that he had always delighted in her voice.

"Don's taking an uncommonly long time about bringing me sustenance," she told him plaintively. But Halliday thought Don's absence all too brief, thought him, too, a bit flushed and eager, overcordial, perhaps, about the rite of shaking hands. Sally seemed not to notice. She was swaying her slim shoulders to the tantalizing rhythm of a fox trot as they talked. And she begged Halliday to guard her ice as Don carried her off in the brisk mazes of the dance.

That was the last he saw of the pair until much, much later—it must have been past two—because his train left at three, and he was not a man to miss trains.

He paused in the hall on his way down at the sight of Sally Lynch on the stair. She was fastening the rose colored wrap with trembling fingers, and anxiously watching the door.

Halliday wondered what on earth had happened to make her look so flushed and frightened. Great eyes staring fascinatedly, hectic splashes of color on her usually pale cheeks, she returned his banter as if her thoughts were miles away.

"Don's coming along," she flung after him, "Will you hurry him a bit, please?"

But Halliday found the task of hurrying Don spared him. The truant was coming down the hall, a trifle unsteady of gait, his coat trailing uncertainly after him.

"Good-night, old man," he murmured with vague pleasantness, and the other caught the odor of wine as he passed. It was none of his business, but he couldn't help stopping for just a moment. Sally was talking in low, anxious tones, and Don was saying plaintively that she didn't understand him—nobody understood him, that was just the trouble!

"Please, Don, please!" he heard Sally say tremblingly.

"Just one more dance?" This mournfully.

"No. We're going home right now," said the girl, with a kind of desperate tearfulness that the older man, in the shadow of the staircase, simply could not bear.

He took a step forward. Not right, by Jove, to let the little thing be harassed in this fashion. The young cub must go along and see she got home safely—idiot!

He felt a sudden violent dislike for Cattering, who, disregarding the girl's detaining hand, was already unsteadily negotiating the circular stair that led to the ballroom. He fumbled, went on, there was the sound of a fall, groans, a stifled scream. Halliday's shoulder was fiercely wrenched as the limp body struck it, then the balustrade.

Don Cattering lay lifeless, for all the world like a rag doll, amid the wreckage of the slender mahogany balustrade and telephone table, shattered by his fall.

Somehow Halliday managed to get Sally, death white and shivering, away. Men were lifting the boy—carrying him into Garrish's den; women, fluttering down with scared faces from the gayety above, were sent back reassured.

"A waiter slipped with a tray, that's all," Halliday heard a fresh faced undergraduate tell them easily. The girl, cowering in the doorway, looked at him with dumb gratitude.

Dr. Garrish himself was bending over the figure on the couch, unfastening his waistcoat, tearing open his glistening shirt, already frightfully stained with blood.

"It's his head, I think," he told Halliday, who, with the others, was hovering anxiously near, with well meant but disturbing offers to do anything, go anywhere.

Don was moaning, moaning horribly, Halliday thought, with his handsome young face twisted and suddenly wan.

"Sally!" he cried thickly. "Sally!"

Halliday hoped no one would tell her—and that she would not hear. He thought it unbelievable that she should be dragged into this mess. If he had had his way he would have packed her off home immediately.

But before he had time to carry out his high handed notion the girl had crept, small and pitiable, to the boy's side.

"He wants me," she told Halliday, who stood grimly at attention.

Then, to the physician: "Is it very bad, Dr. Garrish? Is it serious?"

Garrish said that he could not tell—that North had gone for another doctor, the telephone connection being broken. He did not know, he said again. But he looked grave.

They had, by this time, bandaged his head. The maharajah's turban lay crumpled on the floor. Sally, observing it, and thinking probably of the happy hours that had gone before, was shaken with sobs.

Don, roused by them, swiftly, incredibly sober, opened his eyes and spoke.

She turned, with a little gesture of supplication. "He wants—he wants to speak to me alone," she told them.

Garrish, with a look of grim opposition, marshaled them all into the hall. Followed an oppressive five minutes, while Halliday glanced alternately at his watch and at the door.

At the end of the unbearably long interval the girl appeared. She went straight to him as to a friend.

"Will you go for Father Lambert?" she said to him in that sweet, clear voice, somehow as if she expected him to understand. "We are going to be married at once, Don and I. We have been engaged for a week, you know—or you didn't, of course. But if the worst is going to happen I want to marry him tonight."

Halliday looked at her stupidly. It seemed to him that the bad dream in which he had been living for the last half hour must dissolve.

"Do you—can you possibly know what you're saying?" he asked her. "Don't you want me to call your mother, or Aline, or some of them?" He felt very much the elder brother as he continued. "You ought not to make a decision of this sort by yourself. They'd never forgive for having helped you."

Sally sighed an impatient, gusty little sigh. She leaned against the door, looking at him with blazing young eyes.

"Will you do it, Jim Halliday?" she demanded. "Or shall I have to ask some one I don't know. I certainly thought you'd stand by me."



Halliday, with a little bitterness in his glance, watched them together.

He saw she was distraught, shaken beyond all control. Garrish, to whom he turned for counsel, shrugged half whimsically, half in despair.

"There doesn't seem to be anything we can do to stop it," he said.

"There, you see!" It was the little girl Sally who clung to his hand now, her eyes beseeching him. "O, Jim, it is all right. He rushed so he hadn't time for a bite of dinner, that's why the wine went to his head. I love him so. This is the thing to do, don't you see? I promised to marry him, and I want to keep my promise."

She blazed up fiercely at Halliday's look of disdain.

"You mustn't think that about him," she cried sobbingly. "He doesn't want me to do it. I had to beg and beg. O, you must believe that. He's fine and brave about it and doesn't want to hold me. But I should be a fine sort if I flung him down just when he's in such a dreadful fix."

"It isn't a case of flinging him down at all, Sally," the man protested. "It's a perfectly fanatical sacrifice, and your mother and father would neither of them forgive me for being party to it. Please don't decide until tomorrow; or wait, at least, until Dr. Hart comes."

But Sally was already groping about for the rose colored wrap.

"All right. I'll go myself, if you won't," she told him through sobs.

Halliday buttoned his greatcoat resignedly, started down the stairs.

Halliday was older by two years when he went swinging down the avenue again. The syringas were in full bloom, and the old fashioned flagged path, down which he had carefully guided poor, sleepy Father Lambert that blustery night, was white with fragrant bloom.

How painfully well he remembered the details of that night—his ride through the rain for the priest; Sally, straight and slim, a somewhat incongruous bride in her black tulle, with the crescent moon awry, holding Don's limp hand.

He had just a blurred recollection of frantically shaking her own hand a moment later and rushing for his train.

It was curious he had never heard anything from or about Sally Lynch since then. He did not even know whether or not Don had recovered. Once, after arriving in Porto Rico, he had written Lida Garrish a carefully worded letter of inquiry. The letter had been forwarded to various addresses—and finally returned to him. It was so hard to get home papers, and when they did arrive they were weeks old. And he had no people of his own to relay gossip.

Now, back in his own country, he could not understand his dilatoriness. He might have written Sally herself, but then he had had a strange reluctance about doing so.

Into his dreams a clear voice sounded. A girl, leaning from a motor, slowing at the curb, was calling him.

"Jim Halliday! I am glad to see you."

And Sally Lynch was smiling at him, with eyes as blue as the hydrangeas on her hat.

Afterward he called himself all manner of harsh names for his stupid, blurting questions. He was so blunderingly amazed at having the lady of his dreams take form before his eyes that he lost his usual cool reserve.

"Don will be excited to hear you're back," he heard her saying through the blurred maze of his thoughts. "Can't you just let me drive you on to him? I'm picking him up at the club at five. Please do. Then perhaps you can have dinner with us."

It was nice of her, Halliday said, but, thank you, he couldn't. He was dining with Markham—Cliff Markham—she remembered. It was an engagement of long standing. But he was rushing out to Denver the next morning, and this would be his last chance to see her. Couldn't she stop and have tea with him? The Blakemore, now, across the way. Was it still smart to have tea there? He had been away for so long he would be sure to make mistakes, and she, in that glorious spring hat, should grace the gayest place in town.

Sally laughed again, but her eyes were troubled. Foolish, it was, she told him, but she had said five, at the club, to Don, and if she was not there he might go on. There was a sudden haunting fear in her sweet face. Halliday noticed, all at once, that her rare loveliness was delicately transparent—that she was fearfully thin. That delightful laugh, too, had what the British call a nervy edge.

He wanted fiercely to ask if it was all right with her. He wanted to cheat himself into thinking these signs and portents lived in his imagination only, but somehow he knew.

He seemed to see her waiting for Don, this child, fearful and anxious, at the window, listening for an uncertain step, hushing stupid, senseless laughter, being endlessly brave, disillusioned.

But there was nothing to do but keep polite silence. To clasp the silken, soft hand in leavetaking, to try not to see the damnably frightened look in her eyes as she feverishly guided the smart, small motor through the intricacies of the traffic.

He stood, hat in hand, looking after her. He must have remained that way for a good five minutes, because Markham, who had been watching him quizzically from his post on the hotel steps, said it was much longer than that.

"What's the matter, old fellow?" he wanted to know, bantering of tone. "She was an awfully pretty girl, but you look as if you were gazing after a ghost."

Halliday roused himself with an effort. "I know now how that chap Damocles looked when the sword hung over him, that's all," he said.

The YELLOW STREAK





SYNOPSIS.

Hartley Parrish, who has had a sudden rise to wealth as a result of the war, has several guests at his country house. Among them are Lady Trevert, her daughter Mary, and her son Horace, and Robin Greve, who is in love with Mary and she with him. When he proposes she tells him she has become engaged to Parrish. He accuses her of mercenary motives, which she admits, and leaves her in anger. A few moments later she hears a shot and informs her brother and others, who break into the library, which is locked from the inside, and find their host dead with a revolver in his hand, apparently a suicide. Greve realizes Mary suspects him, and from a remark to the police by the butler, Bude, that Greve was near the library when the shot was fired, the inspector questions him closely and finally is closeted with Mary.

SECOND INSTALLMENT.

The Inspector Questions Mary.

THE great drawing room of Harkings was ablaze with light. The cluster of lights in the heavy crystal chandelier and the green shaded electric lamps in their gilt sconces on the plain white paneled walls coldly lit up the formal, little used room with its gilt furniture, painted piano, and huge marble fireplace.

This glittering Louis Seize environment seemed altogether too much for the homely inspector. Whilst waiting for Mary Trevert to come to him he tried several attitudes in turn. The empty hearth frightened him away from the mantelpiece, the fragile appearance of a gilt settee decided him against risking his sixteen stone weight on its silken cushions, and the vastness of the room overawed him when he took up his position in the center of the Aubusson carpet. Finally he selected an ornate chair, rather more solid looking than the rest, which he drew up to a small table on the far side of the room. There he sat down, his large red hands spread out upon his knees in an attitude of singular embarrassment.

But Mary Trevert set him quickly at his ease when presently she came to him. She was pale but quite self-possessed. Indeed, the effort she had made to regain her self-control was so marked that it would have scarcely escaped the attention of the inspector even if he had not had a brief vision of her as she had stood for that instant at the library door, pale, distraught, and trembling. He was astonished to find her cool, collected, almost businesslike in the way she sat down, motioned him to his seat, and expressed her readiness to tell him all she knew.

The phrases he had been laboriously preparing—"This has been a bad shock for you, ma'am"; "You will forgive me, I'm sure, ma'am, for calling upon you at a moment such as this"—died away on his lips as Mary Trevert said:

"Ask me any questions you wish, inspector. I will tell you everything I can."

"That's very good of you, ma'am, I'm sure," answered the inspector, unstrapping his note book, "and I'll try and not detain you long. Now then, tell me what you know of this sad affair."

Mary Trevert plucked an instant nervously at her little cambric handkerchief in her lap. Then she said:

"I went to the library from the billiard room . . ."

"A moment," interposed the inspector. "What time was that?"

"A little after five. The tea gong had gone some time. I was going to the library to tell Mr. Parrish that tea was ready."

Mr. Humphries made a note. He nodded to show he was listening.

"I crossed the hall and went down to the library corridor. I knocked on the library door. There was no reply. Then I heard a shot and a sort of thud."

Despite her effort to remain calm, the girl's voice shook a little. She made a little helpless gesture of her hands. A diamond ring she was wearing on her finger caught the light and blazed for an instant.

"Then I got frightened. I ran back along the corridor to the lounge, where the others were, and told them."

"When you knocked at the door, you say there was no reply. I suppose, now, you tried the handle first?"

"Oh, yes . . ."

"Then Mr. Parrish would have heard the two sounds? The turning of the handle and then the knocking on the door? That's so, isn't it?"

"Yes, I suppose so . . ."

"Yet you say there was no reply?"

"No. None at all."

The inspector jotted a word or two in his note book as it lay open flat upon the table.

"The shot, then, was fired immediately after you had knocked? Not while you were knocking?"

"No. I knocked and waited, expecting Mr. Parrish to answer. Instead of his answer, there came this shot."

"I see. And after the shot was fired there was a crash?"

"A sort of thud—like something heavy falling down."

"And you heard no groan or cry?"

The girl knit her brows for a moment.

"I—I—was frightened by the shot. I—I—don't seem able to remember what happened afterwards. Let me think . . . let me think. . . ."

"There, there," said the inspector paternally. "Don't upset yourself like this. Just try and think what happened after you heard the shot fired."

Mary Trevert shuddered, one slim white hand pressed against her cheek.

"I do remember now," she said. "There *was* a cry. It was more like a sharp exclamation. . . ."

"And then you heard this crash?"

"Yes."

The girl had somewhat regained her self-possession. She dabbed her eyes with her handkerchief quickly, as though ashamed of her weakness.

"Now," said Humphries, clearing his throat, as though to indicate that the conversation had changed. "You and Lady Margaret Trevert knew Mr. Parrish pretty well, I believe, Miss Trevert. Have you any idea why he should have done this thing?"

Mary Trevert shook her dark head rather wearily.

"It is inconceivable to me . . . to all of us," she answered.

"Do you happen to know whether Mr. Parrish had any business worries?"

"He always had a great deal of business on hand and he has had a great deal to do lately over some big deal."

"What was it, do you know?"

"He was raising fresh capital for Hornaway's—that is the big engineering firm he controls."

"Do you know if he was pleased with the way things were shaping?"

"Oh, yes. He told me last night that everything would be finished this week. He seemed quite satisfied."

The inspector paused to make a note.

Then he thrust a hand into the side pocket of his tunic and produced Hartley Parrish's letter.

"This," he said, eying the girl as he handed her the letter, "may throw some light on the affair!"

Open-eyed, a little surprised, she took the plain white envelope from his hand and gazed an instant without speaking on the bold, sprawling address.

"Miss Mary Trevert."

"Open it, please," said the inspector gently.

The girl tore open the envelope. Humphries saw her eyes fill, watched the emotion grip her and shake her in her self-control so that she could not speak when, her reading done, she gave him back the letter.

Without asking her permission he took the sheet of fine, expensive paper with its neat engraved heading and postal directions and read Hartley Parrish's last message.

"My dear," it ran, "I signed my will at Brady's office yesterday and he sent it back to me today. Just this line to let you know you are properly provided for should anything happen to me. I wanted to fix things so that you and Lady Margaret would not have to worry any more. I just had to *write*. I guess you understand why. H."

There was a long and impressive silence while the Inspector deliberately read the note. Then he looked interrogatively at the girl.

"We were engaged, Inspector," she said. "We were to have been married very soon."

A deep flush crept slowly over Mr. Humphries' florid face and spread into the roots of his tawny fair hair.

"But what does he mean by 'having to write'?" he asked.

The girl replied hastily, her eyes on the ground.

"Mr. Parrish was under the impression that . . . that . . . without his money I should not have cared for him. That is what he means . . ."

"You knew he had provided for you in his will?"

"He told me several times that he intended to leave me everything. You see, he has no relatives!"

"I see!" said the Inspector in a reflective voice.

"Had he any enemies, do you know? Anybody who would drive him to a thing like this?"

The girl shook her head vehemently.

"No!"

The monosyllables came out emphatically. Again the Inspector darted one of his quick, shrewd glances at the girl. She met his scrutiny with her habitual serene and candid gaze. The Inspector dropped his eyes and scribbled in his book.

"Was his health good?"

"He smoked far too much," the girl said, "and it made him rather nervy. But otherwise he never had a day's illness in his life."

Humphries ran his eye over the notes he had made.

"There is just one more question I should like to ask you, Miss Trevert," he said, "rather a personal question."

Mary Trevert's hands twisted the cambric handkerchief into a little ball and slowly unwound it again. But her face remained quite calm.

"About your engagement to Mr. Parrish. When did it take place?"

"Some days ago. It has not yet been announced."

The Inspector coughed.

"I was wondering whether, perhaps, Mr. Parrish was not quite . . . whether he was, maybe, a little disturbed in his mind about the engagement."

The girl hesitated. Then she said firmly:

"Mr. Parrish was perfectly happy about it. He was looking forward to our being married in the spring."



Despite her effort to remain calm She made a little helpless

Mr. Humphries shut his notebook with a snap and rose to his feet.

"Thank you very much, ma'am," he said with a little formal bow. "If you will excuse me now. I have the doctor to see again and there's the coroner to be warned . . ."

He bowed again and tramped toward the door with a tread that made the chandelier tinkle melodiously.

The door closed behind him and his heavy footsteps died away along the corridor. Mary Trevert had risen to her feet calm and impassive. But when he had gone her bosom began to heave and a spasm of pain shot across her face. Again the tears welled up in her eyes, brimmed over and stole down her cheeks.

"If I only knew!" she sobbed, "if I only knew!"

The swift tragedy of the winter afternoon had convulsed the well-organized repose of Hartley Parrish's household. Nowhere had his master grasp of detail been seen to better advantage than in the management of his country home. Overwhelmed with work though he constantly was, accustomed to carry his business and often part of his business staff to Harkings with him for the week-ends, there was never the least confusion about the house. The methodical calm of Harkings was that of a convent.

Hartley Parrish was wont to say that he paid his butler and housekeeper well to save himself from worry. It was rather to insure his orders being punctiliously and promptly carried out. His was the mind behind the method which insured that meals were punctually served and trains at Stevenish station never missed.

But it was into a house in turmoil that Mary Trevert stepped when she left the drawing room and passed along the corridor to go to her room. Doors slammed and there was the heavy thud of footsteps on the floor above. The glass door leading into the gar-

Blue Ribbon Fiction

by Valentine Williams



dens was open, as Mary passed it, swinging in the gusts of cold rain. In the gardens without there was a confused murmur of voices and the flash of lanterns.

In the hall a knot of servants were gossiping in frightened whispers with a couple of large, rather bovine country constables, who, bareheaded, without their helmets, which they had under their arms, looked curiously undressed.



remain calm, the girl's voice shook a little. little helpless gesture of her hands.

The whispers died away as Mary crossed the hall. All eyes followed her with interest as she went. It was as though an echo of her talk with the inspector had by some occult means already spread through the little household. Through the half open green baize door leading to the servants' quarters some unseen person was bawling down the telephone in a heated controversy with the exchange about a long distance call to London. And but an hour since, the girl reflected sadly as she mounted the oaken staircase, the house had been wrapped in its wonted evening silence in response to that firm and dominating personality who had passed out in the gloom of the winter twilight.

When, about six months before, Mary and her mother had begun to be regular visitors at Harkings, Hartley Parrish had insisted on giving Mary a boudoir to herself. This in response to a chance remark of Mary's in admiration of a Chinese room she had seen at a friend's house, Parrish had had decorated in the Chinese style, with black walls and black and gold lacquer furniture. The room had been transformed from a rather prosaic morning room with old oak and chintz in the space of three days as a surprise for Mary. She remembered now how Parrish had left her to make the discovery of the change for herself. She loved color and line, and the contrast between this quaint and delightful room with her rather shabby bedroom in her mother's small house in Brompton had made this surprise one of the most delightful she had ever experienced.

She rang the bell and sat down listlessly in a charmingly lacquered armchair in front of the log fire blazing brightly in the fireplace. She was conscious that a great disaster had overtaken her, but only dimly conscious. For more poignantly than this dull sense of tragedy she was aware of a great aching at her heart and her thoughts, after hovering over the events of the afternoon, settled down upon her talk that afternoon . . . already how far off it seemed . . . with Robin Greve in the library.

Robin had always been her hero. She could see him now in the glow of the fire as he had been when in the holidays he had come and snatched her away from a home already drab and difficult for a matinée and an orgie of cream cakes at Gunter's afterwards. He was then a long, slim, handsome boy of irrepressible spirits and impulsive generosity, which usually left him after the first few days of his holidays in a state of lamentable impecuniosity. All their lives, it seemed to her, they had been friends, but with a stronger feeling between them until Robin, having joined the army on the outbreak of the war, had come to say good-bye on being ordered to France.

But by that time money troubles at home with which, as it seemed to her, she had been surrounded all her life, had grown so pressing that, apart from Lady Mary's reiterated counsels, she herself had come to recognize that a suitable marriage was the only way out of their ever-increasing embarrassment.

She and Robin, she recalled with a feeling of relief, had never discussed the matter. He, too, had understood and had sailed for France without seeking to take advantage of the circumstance.

Outside in the black night a car throbbed. Footsteps crunched the gravel beneath her window. The sounds brought her back to the present with a sudden pang. She began to think of Hartley Parrish. All her life she had been so very poor that, until she had met this big, vigorous, intensely vital man, she had never known what a lavish command of money meant. Hartley Parrish did things in a big way. If he wanted a thing he bought it, as he had bought Bude, as he had bought a car he had seen standing outside a Pall Mall club and admired. He had rooted the owner out, bade him name his price, and had paid it, there and then, by cheque, and driven Mary off to a lawn tennis tournament at Queen's, hugely delighted by her bewilderment.

She did not love him. She could never have learned to love him. There was a gleeful zest in his enjoyment of his money, an ostentatious parade of his riches which repelled her. And there was a look in his face, those narrow eyes, that hard mouth which revealed to her womanly intuition a ruthlessness which she guessed he kept for his business. But she liked him, especially his reverent and chivalrous devotion to her; and the thought that his dominating and vital personality was extinguished forever made her conscious of a great void in her life.

And now she was rich. Hartley Parrish's idea of "proper provision" for her, she knew, meant wealth for her beyond anything she had ever dreamed. The perpetual debasing struggle with poverty which she and her mother had carried on for years was a thing of the past. Money meant freedom, freedom to live . . . and to love.

She stretched her hands out to the blaze. Was she free to love? What had driven Hartley Parrish to suicide? Or who? She went over in her mind her interview with Robin Greve in the billiard room. He had spoken of other women in connection with Hartley Parrish. Had he used that knowledge to threaten his rival? What had Robin done after he had left her that afternoon with his final taunt?

She felt the blood rise to her cheeks as she thought of it. Mary Trevert had all the pride of her ancient race. The recollection of that taunt galled her. Her loyalty to the man from whom she had received nothing but chivalry, whose fortune was to banish a hideous nightmare from her life, rose up in arms. What had Robin done? She must know the truth.

A tap came at the door. Bude appeared.

"I think you rang, miss," he said, in his quiet, deep voice. "I was with the inspector, miss, and I couldn't come before. Was there anything? . . ."

The girl turned in her chair.

"Come in and shut the door, Bude," she said. "I want to speak to you."

The butler obeyed and came over to where she sat. He seemed ill at ease and rather apprehensive.

"Bude," said the girl, "I want you to tell me why you were certain that Mr. Greve was going to Mr. Parrish in the library when he passed you in the hall this afternoon?"

The butler smoothed his hands down his trousers in embarrassment.

"I thought he—Mr. Greve—would be sure to be going to fetch Mr. Parrish in to tea, miss . . ." he replied, eyeing the girl anxiously.

Mary Trevert continued gazing into the fire.

"You know it is a rule in this house, Bude," she said, "that Mr. Parrish is never disturbed in the library."

The butler changed his position uneasily.

"Yes, miss, but I thought . . ."

Slowly Mary Trevert turned and looked at the man.

"Bude," her voice was very calm, "I want you to tell me the truth. You know that Mr. Greve went in to Mr. Parrish."

Bude looked uneasily about him.

"Oh, miss," he answered almost in a whisper, "whatever are you saying?"

"I want your answer, Bude," the girl said, coldly.

Bude did not speak. He rubbed his hands up and down his trousers in desperation.

"I wish to know why Mr. Parrish did this thing, Bude. I mean to know. And I think you are keeping something back!"

"Miss Trevert, ma'am," the butler said in a low voice, "I wouldn't take it upon me to say anything as would get anybody in this house into trouble. . . ."

"You saw Mr. Greve go in to Mr. Parrish?"

The butler raised his hands in a quick gesture of denial.

"God forbid, Miss!" he ejaculated in horror.

"What, then, do you know that is likely to get anybody here into trouble?"

The butler hesitated an instant. Then he spoke.

"That Inspector Humphries has been asking me questions, Miss, in a nasty, suspicious sort o' way. I told him what I told him already, that just after I'd done serving the tea Mr. Greve crossed the hall and went down the library corridor. . . ."

"You didn't tell him everything, Bude?"

The butler took a step nearer.

"O, Miss," he said, lowering his voice, "if you'll pardon my frankness, but I know as how you and Mr. Greve are old friends and I wouldn't take it upon me to tell the police anything as might. . . ."

Mary Trevert stood up and faced the man.

"Bude," said she, "Mr. Parrish was your master, a kind and generous master as he was kind and generous to every one in this house. We must clear up the mystery of his . . . of his death. Neither you nor I nor Mr. Greve nor anybody must stand in the way. Now tell me the truth!"

She dropped back into her chair. She gave the order imperiously like the mistress of the house. The butler, trained through life to receive orders, surrendered.

"There's nothing much to tell, Miss. When Mr. Humphries asked me if I were the last person to see Mr. Parrish alive I made sure that Mr. Greve would say he had been in to tell him tea was ready. But Mr. Greve, who heard the inspector's question and my answer, said nothing. So I thought, maybe, he had his reasons and I did not feel exactly as how it was my place. . . ."

Mary Trevert tapped with her foot impatiently.

"But what grounds have you for saying that Mr. Greve went in to Mr. Parrish? Mr. Greve declared quite positively that he went out by the side door and did not go into the library at all."

"But, Miss, I heard him speaking to Mr. Parrish. . . ."

The girl turned round and the man saw fear in her wide open eyes.

The butler put his hand on the back of her chair and leaned forward.

"Better leave things where they are, Miss," he said in a low voice. "Mr. Parrish, I daresay, had his reasons. He's gone to his last account now. What does it matter why he done it?

The man was agitated and in his emotion his carefully studied English was forsaking him.

But the girl broke in incisively.

"Please explain what you mean!" she commanded.

"Why, Miss," replied the butler, "we know that Mr. Greve had no call to like Mr. Parrish seeing how things were between you and the master. . . ."

"You mean the servants know that Mr. Parrish and I were engaged. . . ."

Bude made a deprecatory gesture.

"Know, Miss? I wouldn't go so far as to say 'know.' But there has been some talk in the servants' 'all, Miss. You know what young female servants are, Miss. . . ."

"And you think that Mr. Greve went to Mr. Parrish to talk about . . . me?"

Mary Trevert's voice faltered a little. She looked eagerly at the other's fat, smooth face.

"I presoomed as much, Miss, I must confess!"

"But what did you hear Mr. Greve say?"

"I heard nothing, Miss, except just only the sound of voices. After Mr. Greve had crossed me in the hall I took the salver I was carrying into the butler's pantry. I stayed there a minute or two and then I remembered I had not collected the letters from the box in the hall for the chauffeur to take to the post, the same as he does every evening. I went back to the hall and just as I opened the green baize door I heard voices from the library. . . ."

"Was it Mr. Greve's voice?"

"I cannot say, Miss. It was just the sound of voices, rather loud like. I caught the sound because the door leading from the hall to the library corridor was ajar. Mr. Greve must have forgotten to shut it."

"What did you do?"

"Well, Miss, I closed the corridor door. . . ."

"Why did you do that?"

"Well, Miss, seeing the voices sounded angry-like I thought perhaps it would be better not to let any one else hear. . . And Mr. Greve looked upset-like when he passed me. He gave me quite a turn, he did, when I saw his face under the hall lamp. . . ."

"Did you stay there . . . and listen?"

Bude drew himself up.

"That is not my 'abit, Miss, not 'ere nor in hany of the 'ouses where I 'ave seen service. . . ."

The butler broke off. The "h's" were too much for him in his indignation.

"I didn't mean to suggest anything underhand," the girl said quickly. "I mean, did you hear any more?"

"No, Miss. I emptied the letter-box and took the letters to the servants' hall."

"But," said Mary in a puzzled way, "why do you say it was Mr. Greve if you didn't hear his voice?"

Bude spread out his hands in bewilderment.

"Who else should it have been, Miss? Sir Horace and the doctor were in the lounge at tea. Jay and Robert were in the servants' hall. It could have been nobody else. . . ."

The girl's head sank slowly on her breast. She was silent. The butler shifted his position.

"Was there anything more, Miss?" he asked after a little while.

"There is nothing further, thank you, Bude," replied Mary. "About Mr. Greve—I am sure there must be some mistake. . . he cannot have understood Mr. Humphries' question. I'll ask him about it when I see him. I don't think I should say anything to the inspector about it, at any rate, not until I've seen Mr. Greve. He'll probably speak to you about it himself. . . ."

[To be continued.]

[Copyright, 1921, By The Chicago Tribune.]

PART FOUR

Chicago Sunday Tribune.

THE WORLD'S GREATEST NEWSPAPER

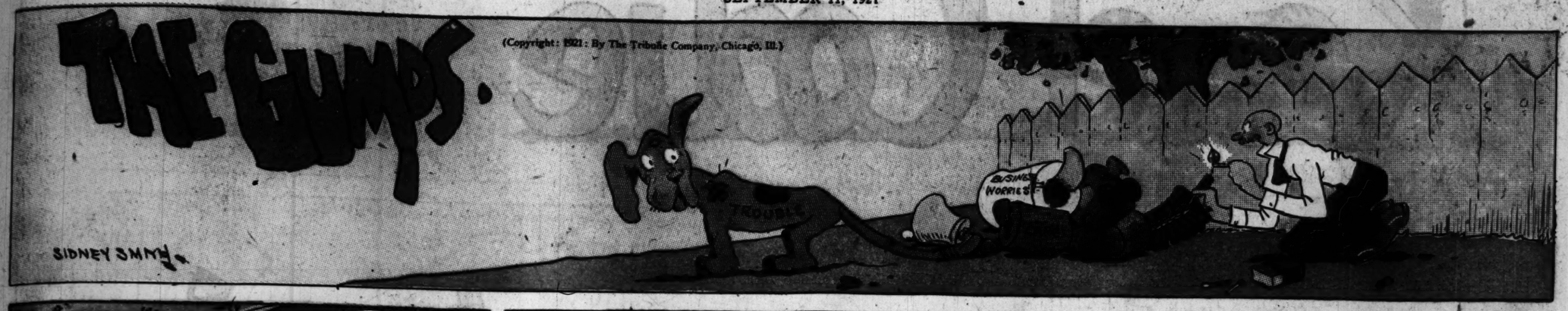
SEPTEMBER 11, 1921

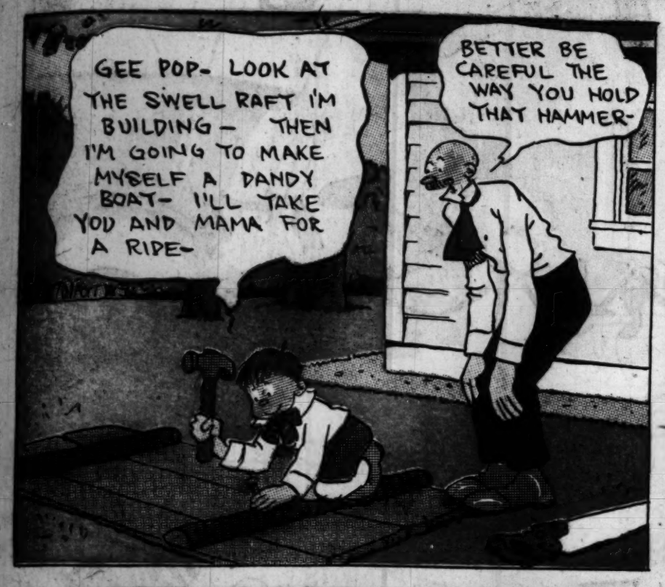
COMIC SECTION

THE GUMPS.

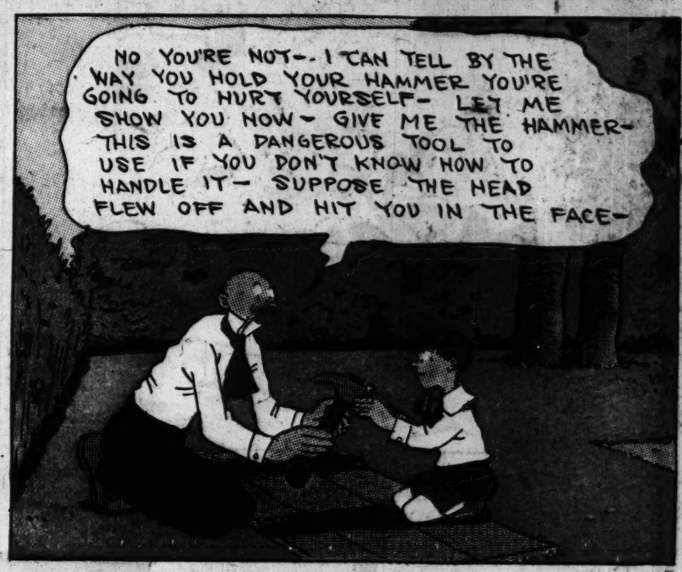
(Copyright: 1921: By The Tribune Company, Chicago, Ill.)

SIDNEY SMITH

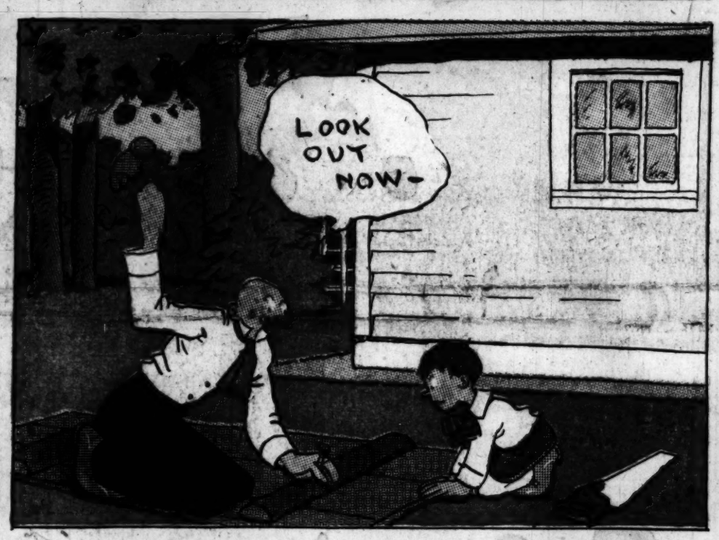








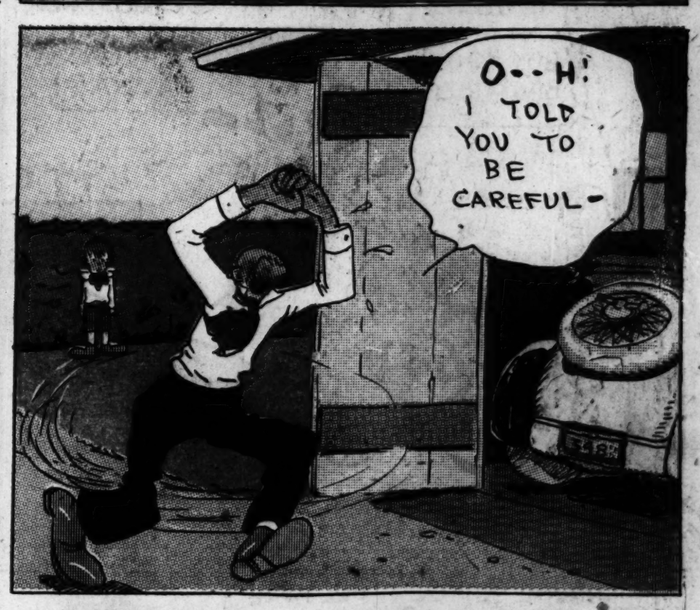




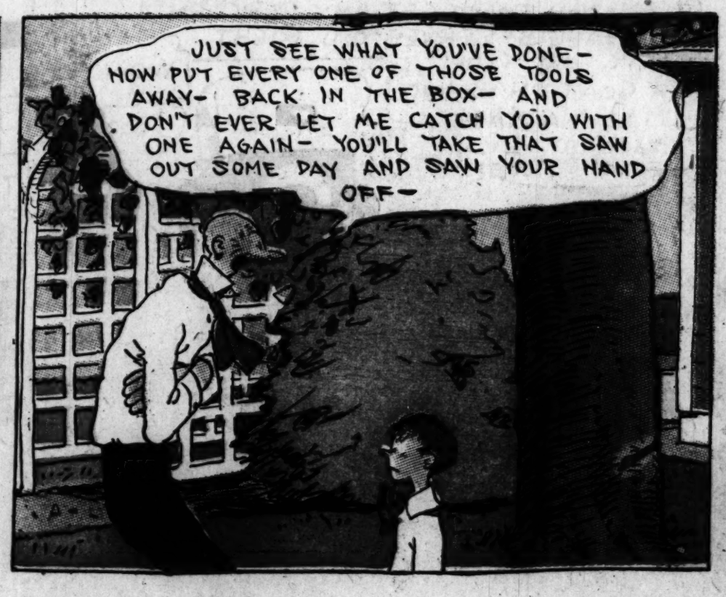














The YELLOW STREAK
Blue Ribbon Fiction
by Valentine Williams
CHICAGO SUNDAY TRIBUNE
done with ease, as Mary used

Kerl Cootie

AND NEXT SUNDAY, WE'RE ALL GOIN' TO TH' CIRCUS.

(Copyright: 1921: By The Tribune Company, Chicago, Ill.)

TWIT MAKING MUD PIES, DITTY, AN' HURRY! GRAN'PA'S GONNA TAKE US FOR A RIDE

JUMP IN, TOT! WHERE'S DITTY?

HER'S TUMIN'

WANTA DO 'LONG, BUCK?

MAH!

HURRY, DITTY! HURRY!

AWRIGHT, GRAN'PA.

THIS CAR PULLS HARD. TH' BRAKES MUST BE DRAGGIN'.

POPCORN! PEANUTS AN -

I WANT SOME POPCORN!

I WANT SOME PEANUTS!

CIRCUS

I WANT SOME POP CORN!

I WANT SOME PEANUTS!

-CHEWING GLIB-B OOF-F-F!

YOU STAY IN TH' CAR AN' I'LL BUY YOU A BAG APIECE.

YER WILL T'ROW MUD ON ME NEW UNIFORM, WILLYA?

?

HEY! NIX!

OOF!

CAN'T WE SETTLE THIS PEACEABLY? HOW MUCH IS TH' DAMAGE?

I'LL HAVE TH' LAW ON YER!

IT TOOK ALL MY MONEY TO PAY TH' MAN, YOU DON'T GET ANY POPCORN OR PEANUTS! SERVES YOU RIGHT, DITTY, FOR TYIN' TH' GOAT ON BEHIND. I'M GONNA TAKE YOU RIGHT BACK HOME!

WOW!

BOOO!

?

POP CORN

PEA-NUTS!

HAROLD TEEN

GWENDOLYN SWEET IS SURE MAD ABOUT YOU, SIMP—WAIT TILL LILLUMS FINDS IT OUT!

GWENNIE IS NUTHIN' IN MY YOUNG BLISSFUL EXISTENCE— AND LILLUMS KNOWS IT— 'PHOOEY!

—LO' HAROLD!

PSST! THERE SHE IS NOW!

OWOOO!

AS WALT SAYS "O'BOY— I KNOW WHEN I'M WELL OFF!

I'M WALKING TO REDUCE AND YOU ARE GOING WITH ME!

BUT, GWENNIE! I JEST HATE WALKING!

OOH!—LOOK! GWENNIE—TH' FELLA WAY UP THERE ON TH' FLAG POLE!

WHERE?

KEEP LOOKING!

I CAN'T SEE A THING, HAROLD!

HA! HA! I DITCHED HER— CLEVER WORK, I CALLS IT!

P-PLEASE DONT TAKE ME BACK!

LOOKS DERN SUSPICIOUS YOU RUNNING AWAY FROM THAT GAL— MEB'BE YOU STOLE HER PURSE!

YOUNG LEDY—DID THIS BIRD STEAL YOUR PURSE?

OH, DEAR NO— HE HAS ONLY STOLEN MY HEART— BUT THANK YOU FOR RETURNING HIM!

DON'T MENTION IT!

GETTING DESPERATE

COME, HAROLD! LET US CONTINUE OUR CONSTITUTIONAL!

PLOK!

POW!

HE'LL GET LIFE FOR THIS!

ATTA' BOY, OFFICA!

HEY! COME BACK WITH MY MAN!

POW!

POW!

YOU'LL NOT TAKE HIM TO JAIL—SO THERE!

DID NASSY OLE' P'LEESMANS HIT YOU?

SMACK!

OHHHHHH

CRUNCH!

CARL ED

PART FOUR

Chicago Sunday Tribune.

THE WORLD'S GREATEST NEWSPAPER

SEPTEMBER 11, 1921

COMIC SECTION

(Copyright: 1921: By The Tribune Company, Chicago, Ill.)

GASOLINE ALLEY



SEPTEMBER 11, 1921

THE WORLD'S GREATEST NEWSPAPER

Chicago Sunday Tribune.

ROTOGRAVURE SECTION

SEPTEMBER 11, 1921

Chicago Sunday Tribune

12

ROTOGRAVURE SECTION

Chicago Sunday Tribune.

THE WORLD'S GREATEST NEWSPAPER

SEPTEMBER 11, 1921

FATHERS *and* SONS — *DO THEY LOOK ALIKE?*

Dad and the boy as they appeared on the links at the Pater Filius Golf Tournament at the Midlothian Country Club.



CHARLES W. FOLDS and his son, George W. Folds, regard their golf with fitting seriousness.



W. M. RYAN and his son, J. D. Ryan, all smiles, take their departure for the Midlothian course.



THE TWO JACK FULTONS, senior and junior, wear determined expressions that presage a stiff game.



PAPA F. E. BARTELME gives T. T. Bartelme a brief lesson in some of the fine points of the ancient sport.



IS IT POSSIBLE that Paul T. Smith is twitting Smith Pere—Charles A. Smith—about the score?



JAMES BELDEN SENIOR and Junior, who strikingly resemble each other, all set for some fine work. (TRIBUNE photos.)



"Does not cover up the complexion, as most powders do, but reveals and enhances the natural beauty of the skin."

No other face powder can be like Melba

Now you can get a face powder—made by a revolutionary new process—which does things that no face powder ever did before—a face powder which clings through heat, wind or moisture, and which gives a pearly, clear transparency to every skin. The secret of Melba's new process is jealously guarded. It was invented by Melba and is used exclusively by Melba.

Why Melba Powders are so Much Better

The secret of "air-floating" is the secret of Melba superiority. Before Melba's revolutionary process was perfected, all face powder was made in the same way, by sifting through cloth, much as flour is bolted. This method has been used for more than 2000 years and is still in use.

Only Melba Powders are made in the new way—floated on air. Gentle air currents circulate through the Melba containers and only those particles which are fine enough to float are retained and boxed. This makes face powder infinitely finer than it ever has been made before. That is why Melba *blends* with the skin instead of merely *covering* it, why it gives such a transparent beauty to the complexion while remaining itself invisible. *And this is one of the reasons why Melba stays on through wind, heat and moisture!*

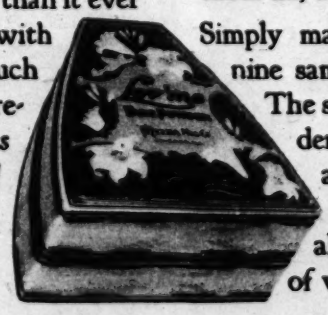
And Melba does more!

Because we add stearate of zinc to Melba powders, they soothe as well as beautify the skin. All specialists recommend stearate of zinc for any irritation of the skin. Melba stearate of zinc is specially refined by our own exclusive process. This element also helps Melba powders to cling through everything, by adding the necessary *weight* and body to Melba *fineness*. Melba powders will not enlarge the pores, because they do not expand under heat and are not soluble in moisture.

Test nine Melba powders free

Melba "Lov'me," fragrant with the famous "Lov'me" odor, "The Perfume of Romance," is the most popular of all Melba powders. It is sold everywhere at 75 cents. But there are eight other Melba powders—all made in the exclusive Melba way—floated on air. One of these is sure to be the powder that exactly fits your personality, so we want you to try them all, at our expense.

Simply mail the coupon with 4 cents in stamps and the nine sample powders will be sent to you at once. The stamps are for postage only—the powder is free. Tear off the coupon now, as a reminder. Melba air-floated powders will win you, as they already have won millions of women.



FREE Use coupon opposite and test nine Melba powders at our expense. THE NINE MELBA POWDERS ARE LOV'ME, PINEY WOODS, NEUTRAL, LILAC, BOUQUET, ADOR'ME, GLORY, OPERA, ADOREE.

MELBA
Lov'me FACE POWDER
Floated on air

TEAR OFF THIS COUPON NOW!

Tribune Sept. 11th

Melba Mfg. Co.
4239 Indiana Ave.
CHICAGO

Gentlemen: Please send me the nine free packets of Melba Powder. I enclose 4c in stamps to cover postage.

Name.....
Street and No.....
City..... State.....
Please print plainly in pencil



For your special type of skin—
there is a special treatment

Skins differ widely—are you using the right treatment for your special type of skin?

IF your skin is a constant problem—if you cannot keep it smooth and flawless—then you may be sure it is because you are not using the right treatment for *your special type of skin.*

Skins differ widely. A naturally oily skin needs a special form of cleansing to counteract the tendency to *an excess of oil.* A pale, sallow skin needs a treatment that will stimulate the pores and blood vessels.

No matter what your type of skin happens to be—by the right treatment you can overcome its defects. For your skin is constantly changing—each day old skin dies and new takes its place. Give this *new skin* the special care suited to its needs—and see how beautifully soft and fine and clear you can make it!

For an oily skin use this special treatment every night:

FIRST cleanse your skin thoroughly by washing it in the usual way with Woodbury's Facial Soap and warm water. Wipe off the surplus moisture, but leave the skin slightly damp. Now with warm water work up a heavy lather of Woodbury's Facial Soap in your hands. Apply it to your face and rub it into the pores thoroughly, with an upward and outward motion. Rinse with warm water, then with cold. If possible, rub your face for a few minutes with a piece of ice.

A complete miniature set of the Woodbury skin preparations

For 25 cents we will send you a complete miniature set of the Woodbury skin preparations, containing

A trial size cake of Woodbury's Facial Soap
A sample tube of the new Woodbury's Facial Cream
A sample tube of Woodbury's Cold Cream
A sample box of Woodbury's Facial Powder
Together with the treatment booklet, "A Skin You Love to Touch."

Send for this set today. Address The Andrew Jergens Company, 26 Spring Grove Avenue, Cincinnati, Ohio.

For a pale, sallow skin use this new steam treatment:

ONE or two nights a week, fill your washbowl full of hot water—almost boiling hot. Bend over the top of the bowl and cover your head and the basin with a heavy bath towel, so that no steam can escape. Steam your face for thirty seconds. Now lather a hot cloth with Woodbury's Facial Soap. With this, wash your face thoroughly, rubbing the lather well into the skin with an upward and outward motion. Rinse thoroughly, first with warm water, then with cold, and finish by rubbing with a piece of ice.

In addition to the special treatments given here for two types of skin—an oily skin and a pale, sallow skin—you will find other special treatments for *all the different types of skin* in the famous booklet, "A Skin You Love to Touch." This booklet is wrapped around every cake of Woodbury's Facial Soap.

Get a cake of Woodbury's today at any drug store or toilet goods counter—find the treatment recommended for *your skin* and begin using it tonight. A 25c cake lasts for a month or six weeks of any treatment, and for general cleansing use. The Andrew Jergens Co., Cincinnati, New York and Perth, Ontario.



If you have the type of skin that is subject to blackheads—find the special treatment you need on page 3 of the booklet, "A Skin You Love to Touch."

If your skin is of the tender, sensitive type—learn the right treatment for it on page 6 of the booklet, "A Skin You Love to Touch."



Copyright, 1921, by The Andrew Jergens Co.



NILES WELCH and MADGE BELLAMY are stunning in this picture, don't you think? Rather—isn't this a stunning picture of Niles Welch and Madge Bellamy? It is an art "still" made by John Ellis of the Thomas Ince studios and shows them in a scene taken from "The Cup of Life." *Mae Tinee.*



MABEL JULIENNE SCOTT will be seen playing the title role in the film version of "Fanny Herself." The story was written by Edna Ferber and is now being produced at Universal City.

Miss Scott, who isn't seen as often in pictures as her admirers might wish, was born in Minneapolis, Minn., and educated there. She has had a stage career, playing both in stock and vaudeville, and started her screen work in "The Barrier," the Rex Beach story. Since that time she has appeared in a number of pictures, among which were "The Sign Invisible," "Sacred Silence," and "The Sea Wolf."

She's 5 feet 6 inches tall, weighs 128 pounds, and has dark hair and brown eyes. *Mae Tinee.*



Get Thin *to music!*

WHEN will *you* start reducing—the easy, phonograph way? Begin your reduction *this week.* Your excess flesh will commence to leave from *the very first day.* Five thousand women have proved it. Free proof is waiting for *you.*

My method of restoring a normal figure is pleasant, positive, permanent. It has been used from coast to coast *and not a single failure has been reported.* It *can* and *will* make *your* weight what it should be. All I ask is the chance to *prove* it.

The next dress you buy can have lines and style, whatever your present proportions. Five pounds excess flesh, or *fifty*, will yield to this practical treatment. Resolve here and now to test this *fascinating* course *—set to music —*full of interest*—resultful.*

It's play to reduce the Wallace way

Unlike most methods of reducing, your 20-minute daily lesson with me will prove a genuine pleasure. Your health will improve from the very first week. Your skin will glow; your eyes will clear; you'll work and play without tiring.

This novel, but natural means of growing thin can be used in any home where there is a phonograph. My instructional records are clear as a bell, and it's easy to do what I tell you. You do everything to inspiring music—the lesson is over too soon.



I HAVE a thousand letters like the following—letters no money could buy. These women *know* what my course can do!

Having reduced 60 lbs. my friends pass me without recognizing who it is. I feel and appear ten years younger.
(Mrs.) Grace Horchler
4625 Indiana Ave., Chicago, Ill.

I have reduced 15 lbs. in two lessons and would be pleased to grant permission to make use of my letter.
(Miss) Etta Arbaugh,
Mandamin, Iowa.

If anyone had told me I could lose 5½ lbs. in one week, then lose 25 lbs. more, simply and surely, I would not have believed it. You have improved my looks, figure and health, too. Words don't express my gratification.
(Miss) Ethel Baisz,
85 Galena Blvd.,
Aurora, Illinois.

One hundred dollars would not buy back my Wallace records. I thought I would be difficult to reduce, but am getting along just fine. My health has improved 100%. It has all been a pleasure to me.
(Mrs.) M. F. Wiersum,
721 Hogan, S. W.
Grand Rapids, Mich.

—can you doubt evidence like the above? (Letters printed by permission).

Wallace

Free Lesson

The coupon below offers positive proof, without cost to you. I accept no money in advance. The first full-size record, (which any standard machine will play) with complete instructions will be sent for the asking. If you really want to reduce, here is your opportunity. Fill in coupon with lead pencil.

WALLACE 178 W. Jackson Blvd. Chicago, Ills.

Please send record for first reducing lesson, free and prepaid. I will either enroll, or return you record at the end of a five-day trial. This does not obligate me in any way.

Name (4)

St. & No.

P. O. *State*



HONORS TO THE UNKNOWN HERO—Gathered in the shadow of the Arc de Triomphe in Paris, officials of the American Legion and representatives of the French government are shown paying impressive tribute to an unknown hero of France. Nearly all the allied governments have held similar rites for the soldier in the ranks during the world war. The figure dominating the group in the background is Commander in Chief John G. Emery of the American Legion.

(Photograph copyright by Underwood and Underwood.)



THEY CONSIDER U. S. TREATIES—Here is the recently appointed foreign relations committee of the senate, which passed on the treaty with Germany. The picture shows Senators McCormick, Illinois (at extreme left); Moses, New Hampshire; Kellogg, Minnesota; Knox, Pennsylvania; Lodge, Massachusetts; McCumber, North Dakota, and New of Indiana.

(Photograph copyright by Kadel and Herbert.)



U. S. VETERANS TO FIGHT FOR SPAIN—The men whose hands are raised are former members of the A. sailed on the Italia to fight in Spain's Foreign Legion against the insurgent Moroccans. Some are lured abroad by pure lo but others are going simply because they would rather fight for four and one-half pesetas a day (sixty cents) than re New York. There were 250 in the party on the Italia.

(Photograph copyright by Underw

EAU de COTY

Paris



EXCLUSIVELY COMPOSED OF ESSENCES OF FRUITS OF SICILY AND FLOWERS OF FRANCE

Delightful for
The BATH - FRICTIONS
MASSAGE - TOILETTE
and the HANDKERCHIEF

MEN FIND IT REFRESHING FOR USE AFTER SHAVING

A miniature Reproduction of the bottle containing a liberal sample of Eau de Coty sent upon receipt of 25 cents

ADDRESS DEPARTMENT - G

Coty, 714 Fifth Avenue, New York



"I Now Hear Clearly." You, Too, Can Hear!

Inasmuch as 500,000 users have testified to the wonderful results obtained from the "Acousticon," we feel perfectly safe in urging every deaf person, without a penny of expense and entirely at our risk, to accept the

1921 ACOUSTICON

For 10 Days' FREE TRIAL—No Deposit—No Expense

Just write saying that you are hard of hearing and will try the "Acousticon." The trial will not cost you one cent, for we even pay delivery charges.

WARNING! There is no good reason why everyone should not make as liberal a trial offer as we do, so do not send money for any instrument for the deaf until you have tried it.

The "Acousticon" has improvements and patented features which cannot be duplicated, so no matter what you have tried in the past send for your free trial of the "Acousticon" today and convince yourself—you alone to decide.

DICTOGRAPH PRODUCTS CORP. 1230A Lytton Bldg., Chicago, Ill.

Bring Out the Hidden Beauty



Beneath that soiled, discolored, faded or aged complexion is one fair and wholesome to look upon.

Mercolized Wax gradually, gently absorbs the devitalized surface skin, revealing the young, fresh, beautiful skin underneath. Of course, when the old skin is discarded by this means, such blemishes as freckles, liver spots, moth patches, pimples, etc., disappear with it.

Mercolized Wax, indeed, is without equal as a complexion beautifier and rejuvenator. It has won its place on milady's toilet table through sheer merit. Its value is known and appreciated literally by scores of thousands of devotees.

To Remove Wrinkles and Sagginess

To dispel the tell-tale lines of age, illness or worry—to overcome flabbiness and improve facial contour—there's nothing quite so good as Powdered Saxolite. Effective for wrinkles, crowsfeet, enlarged pores, etc., because it "tightens" and tones the skin and underlying tissue. Get an ounce package, follow the simple directions—see what just one application will do!

To Keep Hair Curly, Wavy and Beautiful

With Liquid Silmerine you can have just the prettiest curls and waves, so perfectly natural in appearance! The waviness lasts ever so long, even in damp or warm weather. No more bother with loose strands stringing about your face—nor with burnt, uneven ends! Your hair is bright and glossy, instead of dull and dead looking. If you have never tried Liquid Silmerine, a surprise awaits you.

To Remove Superfluous Hair Roots

Yes, Phelactine enables you to remove not only the surface hair, but the roots as well! Just get a stick of Phelactine, follow the easy instructions—see the hair roots come out before your very eyes! Quickly, completely, harmlessly. Phelactine is non-odorous, non-irritating, non-poisonous; a child could safely eat it. Used in many beauty shops instead of electrolysis.

Mercolized Wax, 95c; Powdered Saxolite, 75c; Liquid Silmerine, $1.00; Phelactine, $1.00; Powdered Tarkroot, $1.00; Parker-Belmont Rose Compact, $1.00; Parker-Belmont Powder Compact, $1.00. Powdered Barriflower, $1.00.

These splendid products are sold by Druggists and at Toilet Counters everywhere.

DEARBORN SUPPLY CO., Cor. La Salle and Madison Sts., CHICAGO, ILL.



"SEND THEM OUT IN SAFETY"

DAMP weather is not to be feared but to be prepared for by providing *Bestyette* Raincoats.

Children cannot sit in school and remain in wet garments without running the risk of colds and pneumonia. Protect their health by providing them with Raincoats that are absolutely waterproof and perfect in workmanship.

Our guarantee is attached to every garment and assures you absolute satisfaction.

If your dealer cannot supply you write to our nearest distributor.

NEW YORK MACKINTOSH COMPANY
SALESROOMS
39-41 WEST 32ND STREET
NEW YORK CITY

DISTRIBUTORS

CENTRAL NEW YORK — UTICA RUBBER CO. UTICA, N. Y.
MIDDLE WEST — GEO. G. BRYANT CO. CHICAGO & MILWAUKEE
NORTH WEST — PLANT RUBBER CO. MINNEAPOLIS, MINN.
PACIFIC COAST — GOODYEAR RUBBER CO. SAN FRANCISCO & PORTLAND

14 Tribune Advertisements This is No. 9

Why The Tribune has the largest morning daily circulation in America

MEN like Hewitt, Evans, Brown and Kelley help to make The Tribune the world's greatest newspaper. The stories of Hewitt, Evans and Brown are read by persons seeking real information on matters of public interest—men who know that they may rely absolutely on the accounts of these reporters, while John Kelley's picturesque career and association for several decades with the police enable him to tell in a charming style stories of the tragedy and the humor of the cell and the sergeant's desk.



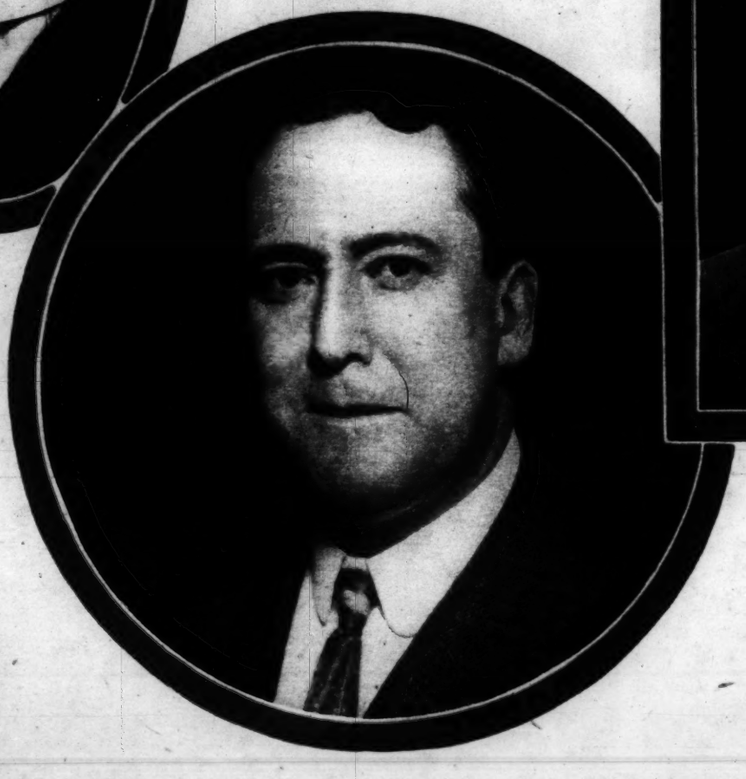
PARKE BROWN became a reporter for The Tribune in 1904. His work has covered a wide field. City hall reporter, war and foreign correspondent, and political writer have all been a part of his experience. There are few persons in the public eye in Chicago whom he has not interviewed

ARTHUR EVANS is an old time Chicago reporter who has a large following among Tribune readers. He has specialized on news of industrial development, the outlook for business improvement and labor problems. Farmers, clerks, mechanics and millionaires are among his constant readers, and it is seldom indeed that a complaint is received against his fairness and impartiality





OSCAR HEWITT likes figures as well as other men like golf or baseball. A statistician, if he knew the sources of information, might gather together the figures. But it takes a natural gift to write about them in such a way that the reader does not realize he is consuming statistics, and thinks only that he has found some information he would like to relay to his neighbors. There is probably no other newspaper man who starts so much conversation between men on the street car platforms, in smokers, in back porch conferences and wherever men gather to settle the problems of the universe



JOHN KELLEY, at your right, is known as "the veteran police reporter." He has "covered police" for 33 years and knows every old-timer in the department by his first name. Few men have seen the dark passages in life that John Kelley has seen. He has come in personal contact with all the lurid details of murder, suicide, poison, vice and distress. As an antidote, he reads poetry and enjoys everything from the odes of "Bathhouse John" to Shelley

Read The Tribune Monday, Tuesday, Wednesday, Thursday, Friday and Saturday, as well as Sunday!

Rotogravure Section



TWELVE HUSKY BATHERS at one of the Chicago beaches have here turned themselves into pyramid builders, and the impressive four-story exhibit is the result. If you don't believe the feat requires muscle and agility, try it some time.

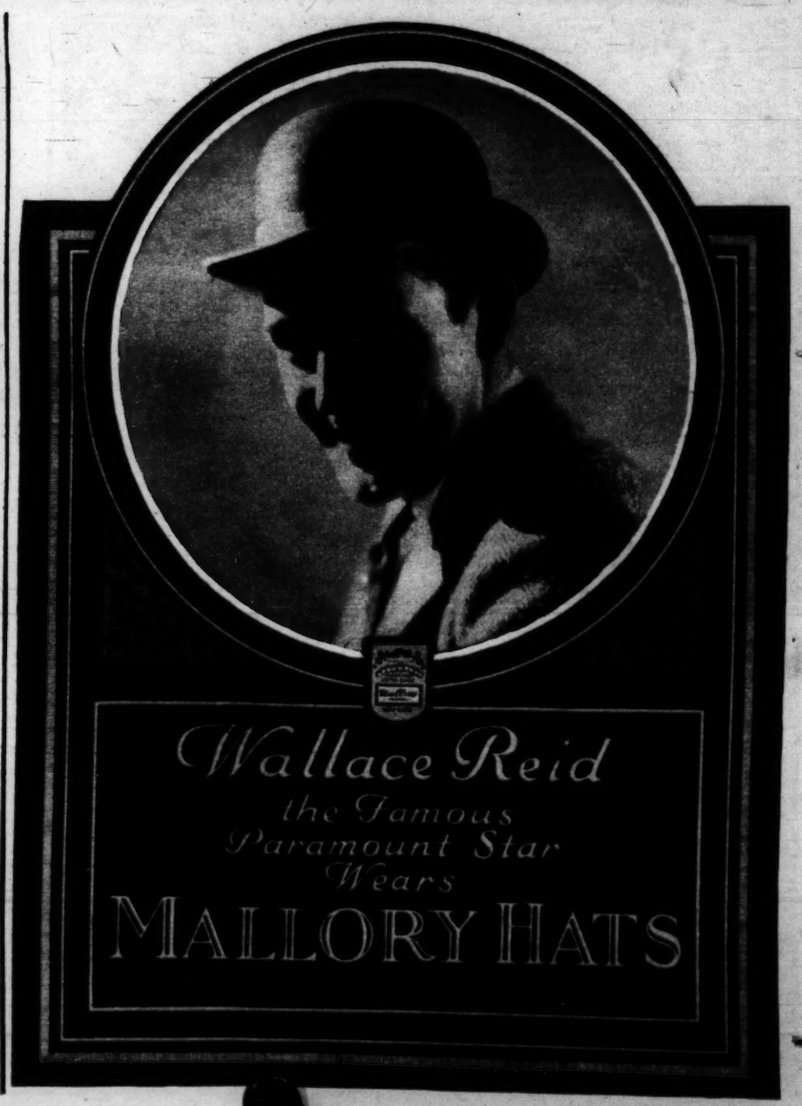
(Photograph copyright by Underwood & Underwood.)



HE CAN'T KEEP THE GIRL OFF HIS MIND—Remember the old-fashioned man who pasted his sweetheart's picture in his watch? Well, he places it in his hat now, as the picture shows, and every time he tips the headgear he is automatically warned not to flirt. The new fad has given even Boul Mich something to talk about.

(Photograph by Underwood & Underwood.)

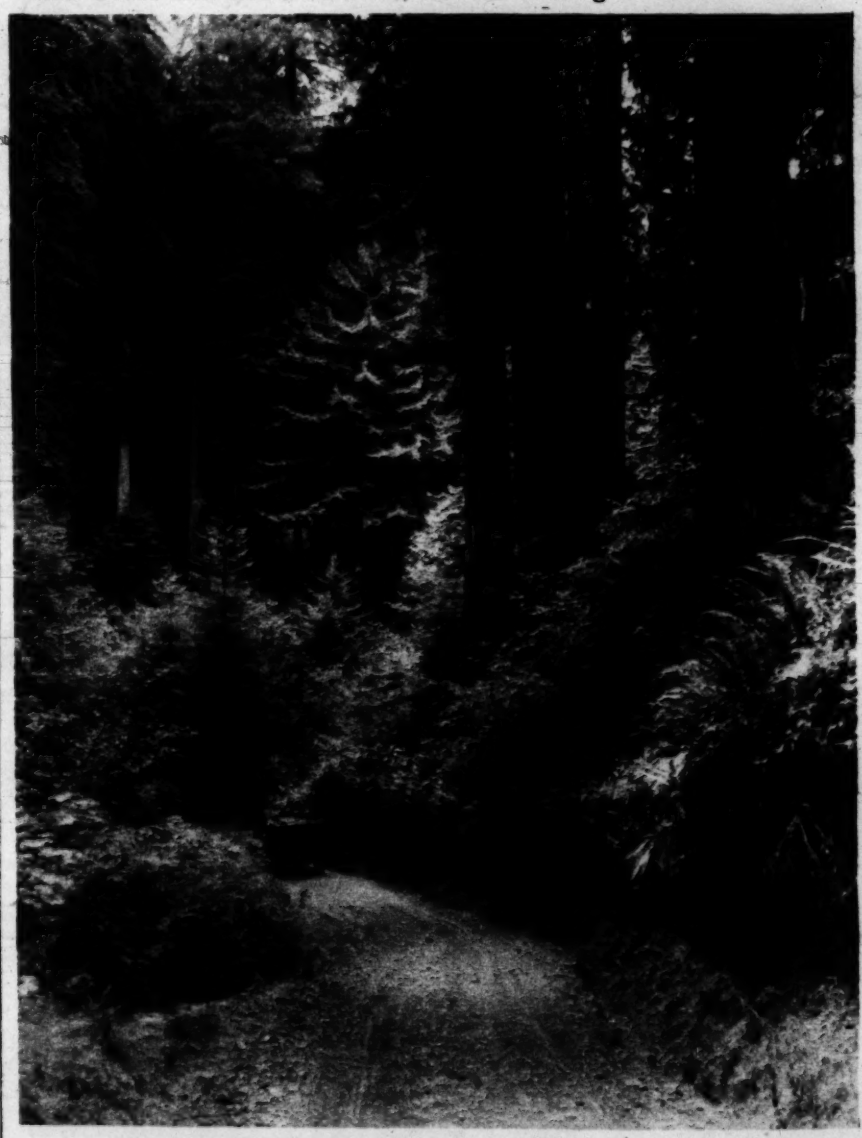






STARS OF DANCE ATTEND CHRISTENING—Four notables, including three world famous dancers, were present when the daughter of Mrs. Lydia Ragosin (Lydia Kyasht, the Russian dancer) was christened in the Russian church in London. The photograph shows Gordon Selfridge, London merchant and former Chicagoan, who was godfather; Mrs. Ragosin and her daughter, and Mme. Adeline Genee and Anna Pavlowa, who acted as godmothers.

(Photograph from Chicago Tribune Foreign News Service.)



A MEMORIAL CHAPEL OF TREES—This entire majestic grove in Humboldt county, California, was dedicated on August 6 to the memory of Col. Raynal C. Bolling, killed in battle near Amiens, France. The practical sentiment that living trees are the best monuments to the hero dead inspired the dedication. Scores of American communities are planting trees in memory of their warriors. The photograph is from the Save the Redwoods League.



NOTED SINGER SAILS FOR EUROPE—Alma Gluck, famous songbird, and her two children, Efrem and Maria, snapped just as they sailed for an extended vacation abroad. Efrem Zimbalist, violinist, who is Mlle. Gluck's husband, did not sail with them, but will join them later.

(Photograph by International.)

Betty Wales Dresses



A New Betty Wales Autumn Frock of Poiret Twill

This slender line model has just been received from Betty Wales Dressmakers in New York

54.00

Betty Wales



SHOPS



Bon Ton CORSETS

KEEP your figure

HELP Nature

BON TON corsets, back lace or front lace, which faithfully interpret the youthful contour.

Only through wearing BON TON can you attain the natural, the interesting, the graceful and fashionable shape so much admired!

All BON TONS have the O-I-C non-pinching clasp. Also Wun-der-boning, the fine that outwears the corset.

Sold by all Stores of Prestige

Royal Worcester Corset Company

This Delightful Odor may be had in
EXTRACT SACHET
TOILET WATER
VEGETAL SOAP
and also in
the Charming New
PIVER Toilet Accessories:
TALC
CREAM
BATH SALTS and
SOLID FACE POWDER
Illustrated below



AZUREA

The FACE POWDER de Luxe

L.T. PIVER Paris France

Other Exquisite Perfumes Created by the House of L.T. PIVER
FLORAMYE LE TREFLE
POMPEIA SAFRANOR
MUGUET VIOLETTE
ASTRIS



CHAS. BAEZ, Sole Agent for U.S
118 East 16th Street, New York City



PENIKEES SILKS

THE silks pre-eminent for fall and winter dress wear are Canton Crepe and its exquisite variants. Among the loveliest exponents of this silk vogue are Penikees Canton Crepe, Penikees Canton Crepe Satin and Penikees Canton Crepe Satin Brocade. Choice between these favored silks is purely a matter of taste, all being correct and all of the famous PENIKEES quality. They share fall honors only with each other. There's a weave and a shade of PENIKEES SILKS suitable for every purpose. Sold at good stores, with the name PENIKEES in the selvage and moderately priced.

CARL SCHOEN SILK CORPORATION
260 Fourth Avenue, New York

MEYER CHIC
leading New York designer chose
PENIKEES CANTON CREPE BROCADE
in
soft tobacco brown
for this gracefully original afternoon gown.



It's of beautifully drapable gray Frouthrêpe, this latest of chemise-frocks, and its distinctive feature is the very new back panel of long and slim lines, faced with black Crêpe Jersey.

The Egyptian influence upon the style of the Empire period is apparent in this background drapery. It is one of the decorative and upholstery silks presented by Cheney Brothers.

The Smart Frock has a Silken Distinction

SELF-DETERMINATION is the policy of the chic frock for Fall. Skirt and sleeves may go to any lengths or widths; the silhouette may confine itself to the slenderness of the chemise-frock or attain an amazing degree of bouffancy; there may be quaint panniers or a daring hint at the bustle drapery; but by its fabric shall the true aristocrat of smartness be known. Therefore, one finds the hall-mark of Fashion in a Cheney Silk.

Stores with a reputation for fine merchandise will be quite sure to sell Cheney Silks, either by the yard or in garments ready to wear.

CHENEY BROTHERS
4th Avenue at 18th Street, New York

CHENEY SILKS



IN order that our exclusive productions for boys and girls may be presented to our customers throughout the country simultaneous with their appearance in our New York establishment, our representatives visit each season the principal cities of the United States.

If you will make the request by mail we will notify you when our representative will visit your city with complete assortments of the new Autumn and Winter clothing, footwear, headwear and the accessories of dress for boys and girls.

DE PINNA

OUTFITTERS TO BOYS, GIRLS, YOUNG LADIES AND YOUNG MEN

5th Avenue at 50th Street
NEW YORK

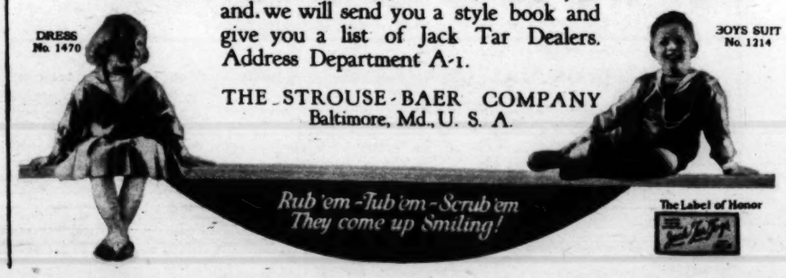


HERE are the most popular styles of Jack Tar Togs for Fall and Winter wear for girls and boys. Made only of durable, fast-color cotton, serge, and flannel fabrics.

Jack Tar Togs appeal to mothers who recognize real economy—and are guaranteed to wear and wash.

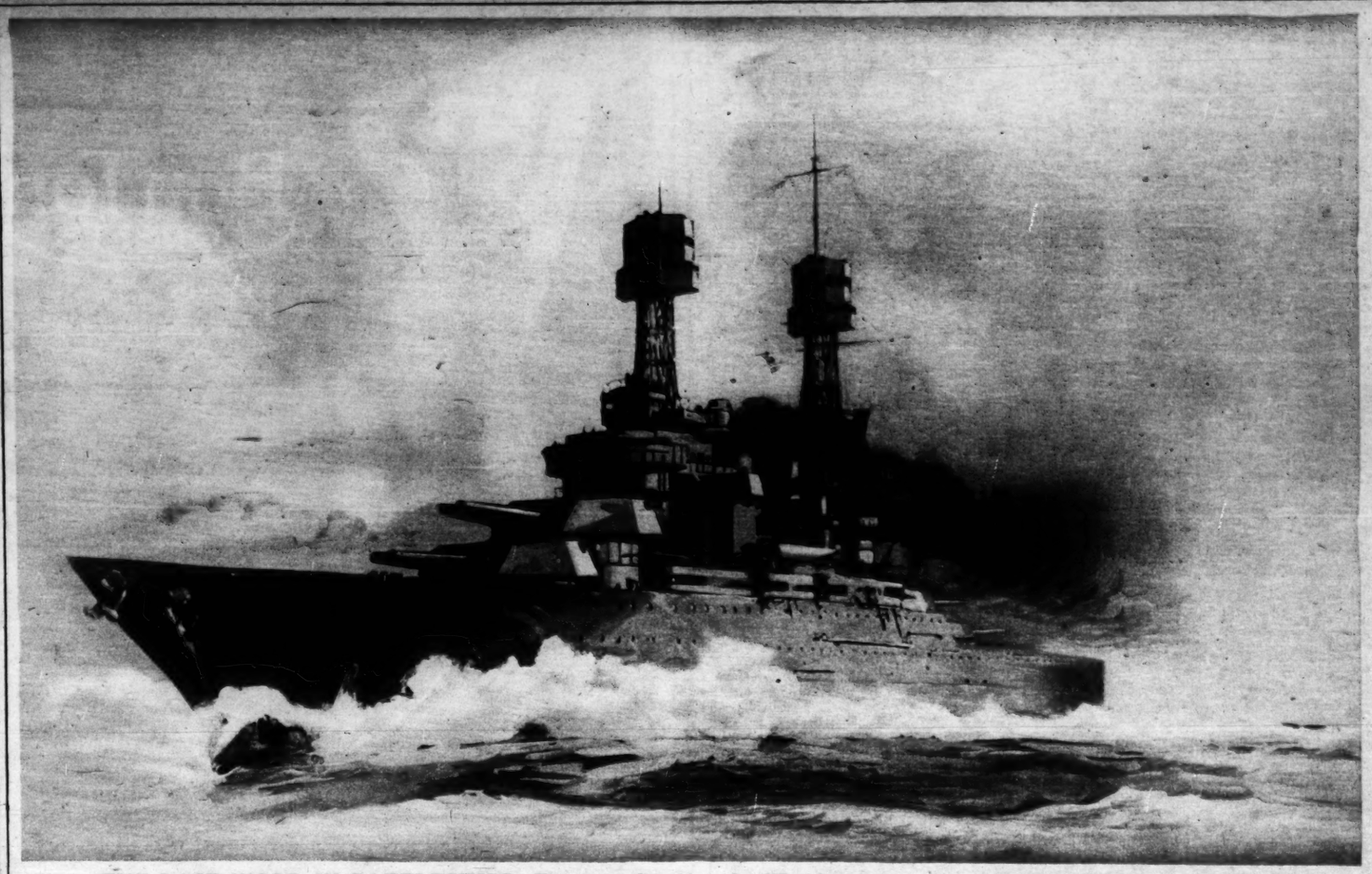
There is a dealer in your city or near where you live. Write us and we will send you a style book and give you a list of Jack Tar Dealers. Address Department A-1.

THE STROUSE-BAER COMPANY
Baltimore, Md., U. S. A.



Rub 'em-Tub 'em-Scrub 'em They come up Smiling!

The Label of Honor



THE LAST WORD IN BATTLESHIPS—The superdreadnaught Washington, just launched, plowing the seas at full speed ahead. This latest addition to America's navy is a huge floating fort equipped to give the hardest possible blows and take the greatest degree of punishment. It is 624 feet long, displaces 33,200 tons, and has a speed of 21 knots. Eight sixteen-inch guns, among the heaviest ever made, comprise the Washington's main battery and a belt of fourteen-inch armor girdles the vessel as a precaution against undersea and aerial attack. Two 15,000 horsepower turbo-electric generators generate the electricity to operate the four 8,300 horsepower Westinghouse motors that drive the four propellers. In the Washington the United States maintains its lead over other nations in the matter of electrically driven war vessels.



YALE'S NEWEST SOURCE OF PRIDE—The great Memorial Quadrangle given by Mrs. Stephen V. Harkness of New York in memory of her son Charles, '83, as seen from Lawrence hall. The quadrangle comprises six courts, or campuses, and will be completed during the current year. Harkness Memorial Tower (at the left) is a Couronne tower after the fashion of St. Botolph's, Boston, England, and Wrexham Tower (right) is in the style of the tower of Wrexham Cathedral, Wales, where Elihu Yale was buried. Gamble Rogers, formerly of Chicago, is the architect. The quadrangle buildings will house about 650 students.

KASHA CLOTH MAKES MANY SMART AUTUMN COSTUMES

By CORINNE LOVE

This department appears every day in The Daily Tribune.

NEW YORK.—[Special Correspondence.]—It was that prince of irresponsibles, Omar Khayyam, who sang, "Ah, take the cash and let the credit go." Those who have looked over the early autumn modes are tempted to tamper with the classics a little and say, "Ah, take the ka-ha and let everything else go." And, having been as playful as this, we add that the kasha register is working overtime.

This material, kasha, has, in fact, taken us by storm, and is used indiscriminately for coats, suits, frocks, and coat dresses. It is a mellow fabric and gets along well with every kind of trimming—embroidery, fur, braid, cut work, or ribbon. Also many of the smartest of the kasha models are set off with—more kasha—this applied in bands of contrasting color.

We show on this page three models of the dominant material. To start out with, here in the center is a gown of soft green trimmed with gray satin ribbon and with bands of mole. Aside from the delightful color combination represented by these various elements, this model commands attention because of several individual touches. First of all, there is that cute little piece of ribbon underneath the mole cuff. Sleeves are like G. K. Chesterton this year. They have to be different. They are compelled to say things upside down. Consequently we find a number of them whispering their trimming below stairs.

Let me bring forward a few samples of this secretive method. First of all, there is that black crepe de chine frock which Premet designed for Mlle. Canas and which has been copied in New York a number of times. This has turquoise blue chiffon sleeves which are exceedingly wide and which are patrolled on the lower side by fur. Not quite so widely known is the black velvet coat from Jenny which breaks the wide surface of its gray silk embroidery only by an exposed section extending on its nether side from above the elbow to the wrist. This area of black velvet is made more conspicuous by loops of self-material. These are only two of many instances, but they are enough to assure us that we can put fringe, bands, buttons, or loops on the under section and be more chic than the next person.

But to go back to the frock of green kasha. A second arresting touch is the pockets, and a third the tunic. Of course, we won't allow a skirt to be humdrum any more. It's got to be stimulating somehow. Yet this tunic with its wayward peak at one side is decidedly more novel than many of the other attempts at giving variety to the hem.

As to the fur, it is well to remember that this is used on frocks chiefly in the form of such narrow bands as we find here. These bands often edge tunic or flying panels, but a variation from this technique is found in the bands of monkey fur which are sometimes run down the skirt sides of the crepe de chine frocks. Another way to employ fur on the autumn frock is via the diamond motifs which were so much featured in thin summer frocks. These motifs of mole are stunning on the new georgette gowns.

Still another thesis in fur trimming is illustrated on the model at the right. This, a black kasha cloth, is made arresting through the diagonal placing of the gray slynx bands on the skirt. The fur is repeated on the sleeves and at the round neck line, and it is only dismissed after accomplishing its final chore—that of edging the girdle of silver braid.

The three piece costume is here, and decidedly here, among the ambitions of the early fall modes. This is a subject for thanksgiving, for nothing is more practical and, generally speaking, more ornamental. A number of the new three piece costumes are made with the jaunty loose coat and extremely wide sleeves. Usually the coat strikes the hip line, but a famous French model brought to this country gives us permission to go as far as we like. For it roams almost to the knees and then dips on either side in imitation of a skirt which does the same.

The basis of this model which we have just mentioned is duvetyn. Its embroidery is of silver and gold. The pelt, which sways from every available point, is monkey. It is a recipe which is followed faithfully by many a three piece suit and plain suit of the season. For, although the kasha costume is smart, duvetyn holds its own with remarkable vitality.

It is of this time honored fabric that is achieved the three piece model second from the left. The color is beige, and on this is applied gold thread embroidery in a design which leaves barren occasional areas of cloth. And, by the way, this gold thread is a bit tarnished. They don't seem, in fact, to like good housekeeping among their metal threads of this year, for on quite a number of the exceedingly chic things I have noticed this calculated dinginess of effect.

As to the chin collar which is so often found on the wraps of the season, it is here of brown squirrel. It might, however, just as plausibly be of broadtail or Persian lamb, for these crinkly furs seem to be rivaled this autumn only by monkey. The three are undoubtedly the duvetyn fur favorites for both frocks and suits. Beneath the coat lurks a dress bodice of beige chiffon trimmed sparingly with the same tarnished metallic thread.



"PLACE your trimming fuse under the sleeve," says the lady in the center, "and your frock will go off nicely." She proves what she says in this charming model of soft green kasha cloth trimmed with gray satin ribbon and with bands of mole. At the right another kasha cloth frock, this in black, chooses gray slynx for its bands and silver braid for its girdle. At the left a black kasha suit is accompanied by a chin collar of gray squirrel, and last comes a beige duvetyn three piece costume with embroidery of tarnished gold thread.

It is not only the three piece suit but the suit itself which has come under the sway of the loose jacket. An example of this is found in the suit of black kasha at the left. This is trimmed chiefly with a collar of gray squirrel—that combination of black and gray is still good—and with the two bands of self-material tucking under the coat hem.

The cape back suit is retained from the summer, and many are the variations of this effect. Along with this one must enter the cape coat of which a stunning representative is found in a model of Madeleine et Madeleine. This adds to a long, slender coat of black velvet and blue broadcloth a cape of almost philosophic amplitude. Composed of three flounces of the cloth so dense as to almost obscure the richer fabric, this cape reminds one of those worn by the German men who before the war used to almost obliterate under their portly physiques the "great masters" of Italy and the peaks of Switzerland. This cape reaches, in fact, to almost the hem of the frock, and is voluminous in proportion.

But if one has a limited income, dally not in the flowery meads of the three piece suit or the coat or any fussiness whatsoever. Hark straight to the severe tailor made. This will always do more chores than an office boy can get out of, and this season it basks in the sunlight of favor. The partiality started last spring in Paris when our fashion Ulysses reported that every other woman was wearing a mannish suit of Oxford gray. We shall probably get away from the Oxford gray, but the ideal of cut is still with us. Indeed, whether it be of serge, kasha cloth, tweed, or bure, the tailored suit is the pillar of the autumn wardrobe.

Many of these suits are made with an extremely long coat. At other times the wraps are finger tip length. Usually there is a slight flare to the skirt of the coat. But always they are plain, plain, plain. They depend for their success upon cleverness of seam and upon accessories.

The chief accomplices of the tailored suit this fall are the jabot and high neck frill of white organdy or batiste. Often these are piped with a bit of colored organdy or embroidery, and some new ones show a vivid touch of kid. Another means of color is in the boutonniere. It is wonderful, indeed, what a crimson flower and a green leaf will do for your severe suit of tan or brown or navy.

A favorite accompaniment for the tailored suit is the tricorne of velvet, duvetyn, or felt. Tricornes are much in evidence nowadays, and, though they often seem more corn than tri, though we seek vainly for some resemblance to the hat of revolutionary days, they are all undeniably smart.

However, the tailor made woman does not limit herself to this phase of millinery, for there are any number of charming little toques, of Bretons, and of the popular hat with the turnback cuff from which to choose.

CHAS·A·STEVENS & BROS.



The Autumn Mode



Suits

An interesting thing about the new Fall suits is that they may be long or short and either plain or fur trimmed. There are flare effects, blouse effects and box effects. Duvet de Laine, Moussyne, Panvelaine, Gerona, Marvella, Duvetyn and Caracul cloth are the beautiful materials that come in the new colors, Burro, Malay, Zanzibar, Pyramid, Sphinx, Volnay, Moroccan, Sorrento, Navy and Black. The favored furs are Opossum, Wolf, Squirrel, Beaver, Caracul and Nutria.

Wraps

The mode also achieves variation in Wraps. There's the sleeve wrap, the coat effect, the blouse effect and the large sleeve coat. The materials and colors are the same charming ones that are seen in the suits. There's Duvetyn, Gerona, Marvella, Pollyanna, Erminie, Moussyne and Duvet de Laine in Burro, Malay, Zanzibar, Pyramid, Sphinx, Volnay, Moroccan, Sorrento, Navy and Black. In addition to fur, some daring effects are obtained in other trimmings, such as embroidery and stitching.



Millinery

The Spanish influence determines the trend of the style in Autumn Millinery. High backed combs, lovely lace and fringe combine to make this an entrancing mode. This particular French turban from Marie Duc is fashioned of black crepe and receives its entire inspiration from the land of romance. The shape of the hat is modeled after the comb and the only trimmings are bands of gunmetal and silver beads. The head size is small to adapt itself to the new coiffure, the Spanish head dress.





Blouses

The new Blouses revel in the new colorings. This charming Overblouse of Canton Crepe is hand embroidered in cross stitching of Chinese coloring, and the wide sleeve effect is a noticeably smart feature. Among our new Autumn blouses are lovely over-blouses of Spanish lace, and combination effects of Georgette and Canton Crepe. Tailored blouses are also shown in a varied assortment in trimly plain tucked or plaited styles.



Frocks

To enumerate the mode in Frocks would involve individual preference. Long skirts take their places alongside of short skirts. Lines may be long, straight or bloused. The coat dress and the Empress Eugenie styles are equally popular. Sleeves have grown in length, and with the aid of the uneven hem line achieve distinction for many a frock.

Crepe Romaine, Canton Crepe, Crepe Satin, Morocco Crepe, Chiffon, Lace, Tricotine, Homespun, Duvetyn and Piquetine are the favored materials, while even more alluring than their names are the new colorings, Vionnet, Red, Fuchsia, Cocoa, Copper, Wedgwood, Jade, Sapphire, Rust, Navy and Black.

Sports Apparel

If it's true that the knicker suits are going to be included in every business girl's wardrobe for general wear, our collection offers an interesting variety. The Autumn Sports Apparel also includes new Riding Habits, Motor Coats, Sports Coats and Suits.

The Sports Skirt holds its own in the realm of Fall fashions. Plaids and stripes are even more startlingly gay. There are both pleated and gathered effects in Prunella cloth, Novelty Plaids, Satin and Canton Crepe. The wool materials offer a wide selection of new colors, while the silk skirts are black, navy or brown.



The TRIBUNE COOK BOOK

By Jane Eddington.

All recipes have been scientifically tested by Miss Eddington with current market materials and are indorsed by her.

This department appears every day in The Daily Tribune.

BEATING EGGS.

A REQUEST has come in—it was some weeks back—for an article on beating eggs, especially for cakes. It looks easy enough to whip up an egg. It is the last thing a cooks thinks she has failed in if her cake is poor. But the heavy hand on the egg beater or whisk, the irregular movements instead of the even, the lack of feeling for the task—we might call it lack of concentration—are some of the things that make for failure in doing so simple a thing as beating an egg.

Poor omelets, entire failures with angel cakes and sponge cakes, poor cakes of any sort, popovers that do not pop, and Yorkshire puddings that are like lead, all go to show that it is not so easy, after all, to beat or whip an egg. It is not easy to say what makes for skill, but perhaps a little discussion will evolve what are the manifestations of both skill and failure, and some wherefores of each.

Why the Cake Falls.

If eggs are perfectly beaten not nearly so much flour will be required as otherwise; therefore, the cake will not be so dry, and yet there will be no risk of its falling. No well trained cook of today worries about a cake's falling. It will not do so once in a blue moon if the eggs are well beaten and then not unbeaten again, as may happen; that is, the inexpert get a bulk of egg, then lose it by adding to it heavy ingredients heavily.

Suppose the task a young woman sets herself is the making of a layer cake, either with a creamed butter and sugar foundation, or one on the sponge order. Of about three things to be given expert attention, in doing this piece of work, the whipping of the egg comes first. If she neither whips the eggs well nor bakes in such a way as to overcome in part this fault—on a decreasing heat—she will get exceedingly poor results. If baked in large layers the surface may have a succession of elevations of different sizes and heights, instead of having a nicely level top. Even when baked with decending heat, which means a hot oven at the start, to heat through and raise cake quickly, the quality of the cake will be far from perfect if the eggs are unevenly or in any way imperfectly whipped.

Folding Air Into Batter.

The old fashioned cook helped out her poor work with the egg beating or whisking by whacking batters violently. This took main strength, especially as the old recipes called for large portions of everything. Of course, the whacking helped, because you can beat enough air into plain flour or a meal with a liquid—adding none of the special leavening agents—to help it to rise when it is baked.

You need really to put such a batter into a hermetically sealed utensil, in which case the heat turns part of the wet into expanding steam, and the flour or meal naturally swells and lightens in these two mediums, of wet and hot. In this case the mixing of the wet and dry, even with beating, was mostly for the sake of blending the two.

When in addition to folding air into a mixture of wet and dry and subjecting it to the expansion heat works when it turns water to steam, we add egg for body or framework, and an aerated framework at that, the lightness of our bread or cake—increase of bulk in proportion to weight as well as perfecting of quality—should be greater by far and for several reasons.

Breaking the Airy Mass.

"It makes it more interesting to know the reason," said a young woman to whom I was giving a lesson in cake making recently. I was explaining to her that we must not only whip air into eggs, but that we must not after that break down the air filled mass, as we may so easily do just as we break a soap bubble, although not so manifestly.

It is so easy to break down the airy mass of well whipped eggs by dumping heavy flour into it, therefore we sift the flour over it, and fold it in. You may also break this airy mass by stirring it, or this may not so easily be done if the eggs have been beaten until they have body, or will "stand alone."

It is easy to tell when egg whites have been whipped enough. They are dry and will "point." If you lift the beater out of the mass, a piece of the egg white, or pieces, often an inch long or more, will hang from it and decrease in size to a point.

Holding the Egg Expansion.

One way to make cake light is to fold into the batter made of the other ingredients the stiffly beaten egg whites, the last thing. Yet for all sponge cakes, which include sunshine and angel, I have found it best to whip the egg whites until they are dry or until they will point, then to fold the sugar into them gradually, before adding the flour in the same way, or if the yolks are used they are folded into the whites and the sugar before the flour.

The sugar fills the air cells, the walls of which are the expanded white of egg, and in this way the expansion of the egg, gained by whipping it, is set and it cannot readily be lost.

When the yolks are beaten separately, they are rarely beaten enough by the every-day cook, although the expert directs that they be beaten until lemon colored. If their measure of cold liquid is added to them, and then they are beaten until every large bubble has disappeared, they can be given almost as much body as egg white beaten until dry, but this airy mass can more easily be broken down than can one of whites, therefore, it is best to fold it into the sugared whites for cakes, or if making omelets or popovers the two airy masses should be folded together carefully.

Choosing the Beater.

What sort of a beater shall I use, is a question not infrequently asked. The Scotch cook, at least in her home town and in the schools, is taught to use a knife blade. Many American cooks use a silver fork or a wire whisk. It is a whisk that revolves so effectively in the power egg beaters.

The rotary egg beaters have long been popular. There are several makes all based on the old Dover. There have been all sorts of variations on this type, but only one improvement, as far as I know, in these rotary beaters. I can get more universal service from the turbine, but some people have no success beating eggs with it.

One danger is to be foreseen when the rotary—sometimes called a cog beater, although there are others with cogs—is in the hands of an amateur. She may approach an egg white or egg as though she were going to tear it all to pieces, and that is just what she may do. After it has been broken in this way you cannot beat your egg or egg white to any great volume. The approach must be slower; the first movements must be like those of a machine getting under way. Then the elastic strings of the egg white are not broken but stretched and puffed.

The greatest major domo in cooking demonstrations we have ever had, I believe, always used a wire spoon for whipping eggs. These spoons have a rather heavy wire for rim, with lighter weight wires crisscrossed, to fill in. They used to be sold for about 3 cents apiece, and the cook in question kept a supply on hand, as they wore out rapidly. In watching her you might easily believe that with three or four whisks the egg white under her hand became stiff and dry, and you would not be far off in your guess.

The Skillful and Powerful Hand.

You can only explain this by the word skill. By training and experience her hand had become rarely skillful and powerful in this work.

If cakes and omelets are difficult to make because of lack of skill in whipping eggs, a soufflé is an impossible thing, and there are many of these light and fluffy things that are a delight. In general, they are whipped eggs to which is added a purée of fruit or vegetables. A prune whip consists of sweetened egg white and sieved prunes. The quantity of the latter may vary, but should never be so large as to break down the air cells of the egg white. And this is true of whatever ingredient we add.

The Incomplete Recipe.

The old fashioned cooks were so afraid that a soufflé would fall on its way from oven to table that they used a sheet of hot iron over it. But, if made rather small and the eggs so whipped as to have body, a soufflé will not fall even when it is cold.

The cooking teachers do not write much about beating eggs. One text book says that a person needs to see an omelet made in order to make one. In another book, for young students, after the recipe for creamy omelet it says: "There are many dishes in which the beaten white of egg is used. Egg white is elastic, and as it is stretched by beating, air is caught in it and it becomes white and fluffy."

But this recipe has flour, which is in a sense a substitute for eggs beaten until they have enough body. The direction given for beating "until creamy" is inadequate.

Different Beaters for Different Textures.

Mrs. Hill has this to say under the heading, "Beating Eggs:

"Without taking into consideration the fact that eggs enrich mixtures, they are added either to thicken a mixture or to thicken and render a mixture light. Lightness is not always desirable. When eggs are added simply to thicken a mixture they should be beaten only until the whites and yolks are well mixed, i. e., without separating the whites from the yolks and until a spoonful of the mixture can be taken up and held in the spoon. A spoon, fork, whisk, or Dover egg beater may be used. When the eggs are added to insure lightness the yolks and whites should be beaten separately—the yolks until thick and lemon-colored, and the whites until dry.

"Various textures may be given to the whites of eggs in beating by judicious selection of the utensil used. If a close texture be desired, choose the Dover egg beater, and a looser texture is insured by the confectioner's whisk; a still looser texture by the flat beater. The reason for this lies in the fact that the whisk and flat beater carry into the mixture more air, half the utensil at each motion being first in the air and then in the egg, while the Dover beater is immersed in the egg until the egg is beaten.

"In using the Dover egg beater let it rest lightly in the bowl, beating slowly at first and then increasing in rapidity. To beat well, eggs should be cold and fresh; a few grains of salt may be added to the whites to hasten the process."

It would be a digression to tell of the different utensils used by different nations for beating eggs, but some of them are most interesting, though unbelievably slow in action. In pioneer America something was used that looked like a spiral bed spring, with a handle at the small end. In Holland they have a wonderful bamboo whisk that looks like the cleanest whisk in the world. The wonderful sabayon of Italy, which is a cooked egg nog, is beaten with a "quirlino."

When Beating Whites Alone.

And here is what one of the older of the school cooks writes on the subject of beating eggs:

"The use of a whisk on a platter is the best way of converting the slippery egg white into a frothy, flaky mass, so firm and dry that it may be turned upside down without slipping from the platter.

"Egg beaters are not absolutely essential, for the work may be done with a fork, in time. The whisks are best for beating whites alone—those with cogwheels for the whole egg or for beating batters.

"When yolk and white are mixed it is impossible to beat in as much air as into the white alone, probably because of the oil contained in the yolk. Even a very little of the yolk will prevent the white from becoming a stiff froth."

But you can beat yolks and a liquid to almost a stiff froth perhaps for the same reason that you can make soap suds—the oil emulsifies.

Open a charge account

Save on good hosiery

WOMEN'S SILK HOSIERY, with a semi-three-seam fashioned leg; double soles, toes and high spliced heels; black only; sizes 8½ to 10. Special, pair, 65c

CHILDREN'S HOSIERY, Reliable brand; black or cordovan; sizes 5½ to 9½. Special, pair, 19c

MISSES' HOSIERY, the Reliable brand; of fine combed yarn; very elastic ribbed leg; black, white or cordovan; sizes 5½ to 9½. Special, pair, 25c

L. Klein, first floor.

L. KLEIN
Halsted, 14th & Liberty
COME OUT OF THE BEATEN PATH

Ask for L. Klein Stamps

Specials

TALCUM POWDER, Mennen's borated. Special, 19c

DENTAL CREAM—Norwich brand, with emetine. Special at 21c
First floor.

Coupon
BED SPREADS white; plain hemmed; crocheted; extra heavy quality; full double bed size; neat designs. Special with this coupon, ea. 2.35
Limit of 2 to a customer.
L. Klein, second floor.
No mail or phone orders filled.

The time is approaching when the largest portion of your **yearly expenditure** is made. You will **soon need** fall merchandise of all descriptions, warm clothing, **warm** bed covering, new **furniture** and a **multitude** of other things **required** during the **fall** and **winter** seasons. It should be **worth your while** to stop and consider where **your money** will bring most **satisfactory** returns. Shop around, **compare,** investigate. We feel **sure** you will find it **advantageous** to **"come out of the beaten path"** and make the **L. Klein Store** your shopping **headquarters.**

The season's first important sale of fall suits

offsetting a similar event of a year ago which proved an unqualified success

Judge these suits from any angle: style, attractiveness, quality, workmanship, price—and you will realize that they are garments worthy of being worn by the most particular women and values that will appeal to the shrewdest buyer. Each is a distinctively new fall model, many are copies of expensive imported garments. Six styles are illustrated. All at



$32.50

A complete range of sizes for women and misses, as well as a good assortment of stylish stout models in extra sizes, 42½ to 52½. All new fall colors and shades are represented.

A is a charming style, made of finest quality tricotine and elaborately embroidered; lined with fancy silk throughout. Sizes for women and misses.

B is a handsome model made of Ylama velour, with convertible beaverette fur collar and fur bottom to match; side pockets and fancy buttons. Navy, brown and black. Sizes for women and misses.

C is a box coat model of all-wool tricotine, with beaverette collar and side pockets finished with wool embroidery, lined with flowered silk. Very smart. Sizes for women and misses.

D is a stylish stout model of high grade all-wool mannish serge, neatly tailored and hand finished; the side pockets are tastefully stitched with silk; lined with serviceable quality silk. Sizes 42½ to 52½.

E is an adaptation from a French original and made of fine quality all-wool velour trimmed with long fur collar and border; elaborately embroidered and beaded. Silk lined. Colors: navy, brown and pecan. Sizes for women and misses.

F is a suit of duvet de laine; beaverette fur collar; the front and back are beautifully trimmed with fancy stitching; loose narrow belts; silk lined throughout. Colors are navy and black.

Below Cost Specials

No mail or telephone orders of any kind filled on these items

WOMEN'S STRAP PUMPS Made of gray or brown suede; novelty styles; full breasted covered French or Baby French heels; hand-turned soles; newest lasts. All sizes and widths. Very specially priced, pair, 3.45
L. Klein, first floor.

WOMEN'S TUB DRESSES All are better grades of wash dresses, including the odds and ends and some slightly soiled dresses. Sizes for women and misses. Special, 2.50
L. Klein, second floor.

PORK SHOULDER Select and lean; five to eight pounds average; sweet pickled; U. S. inspected. Specially priced at, pound, 11c
L. Klein, fourth floor.

CUPS AND SAUCERS American porcelain cups and saucers; gold band decorations. Limit of 6 pairs to a customer. Special, pair, 25c
L. Klein, basement.

DUCHESSE SATIN All silk; extra heavy quality; black only; 36 inches wide. Special, yard, 1.29
L. Klein, second floor.

APPLE TURNOVERS Baked in our own bakeshop; finest quality. Special, each, 4c
L. Klein, fourth floor.

GRAPE JUICE Armour's Veribest grape juice. Special, quart bottle, 55c
L. Klein, fourth floor.

CHILDREN'S BLOOMERS Gymnasium style, made of black sateen; patent fasteners; sizes 10 to 20. Very special, 1.05

MEN'S PANTS Reading cassimere pants; seconds of the better qualities; heavy materials; dark patterns. Sizes 29 to 48. Specially priced, pair, 1.74
Limit of 2 pairs to a customer.
L. Klein, first floor.

SCHOOL CASES —of black or brown fiber; 14 inch size; 2 side catches, ring, metal handle, and reinforced hinges. Very special, 53c
L. Klein, third floor.

GUIMPES Made of fine nets in white and ecru; trimmed with dainty laces; with sleeves; several styles. Special at $1
L. Klein, first floor.

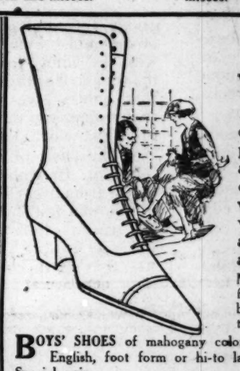
CURTAIN MARQUISETTE Yard wide; nicely mercerized; tape edge finish; white and cream. Special, yard, 11c
Limit of 12 yards.
L. Klein, third floor.

CRACKER JACKS Chums or Checkers. Limit of four to a customer. Very special, 5½c each,
L. Klein, first floor.

OUTING FLANNEL Heavy weight; fancy colors; full 36 in. wide. Yard, 12½c
L. Klein, second floor.

CANNED CORN Extra fine sweet corn; No. 2 can. Special, 5 CANS FOR 55c
L. Klein, fourth floor.

SCHOOL GIRLS' HATS Long silky nap beaver hats in rolling brim styles; trimmed with ribbon streamers; black, brown, navy. Very special, 1.89



A remarkable sale of

women's fall boots

Finer shoes cannot be obtained for twice this price. It is only through an unusually lucky purchase from one of the very famous shoe manufacturers that we are enabled to offer such stylish and graceful shoes at so incomparably low a price.

Made of select quality imperial kidskin; military heels; flexible Goodyear welted soles, padded tongues and blind eyelets. Newest lasts and styles. All sizes 2½ to 8. All widths AAA to E.

3.95

BOYS' SHOES of mahogany colored or black calfskin; Goodyear welt sewed soles; English, foot form or hi-to lasts; lace or bluchers; sizes 9 to 13½. Special, pair, 2.89
L. Klein, first floor.

Girls' shoes

Mahogany colored or black calfskin and kidskin; lace or button style; foot-form or English lasts; all sizes up to 2. Special at 2.45
First floor.

Miss Des Noyer, our expert designer, is here for the fall and winter seasons

—in time to help you in the selection of materials and becoming styles. She will also cut and baste the garment, so that all that will be left for you to do is to sew it together. A small charge for this service. ***Special values in autumn silks and woolens.***



BROADCLOTH, a superior all wool quality; sponged and shrunk; ready for the needle; 50 inches wide. Special, yard, 2.95

TRICOTINE, all wool; a superior grade; staple colors and black; 54 inches wide. Special, yard, 3.95

STORM SERGE, all wool; the wanted colors; 56 inches wide. Special, yd., 1.45

VELOUR COATING, woven of all wool yarn, with fine twilled back; 54 inches wide. Special, yard, 2.95

STRIPED SKIRTING, all wool; large range of colors; 54 inches wide. Yard, 3.95

ALL WOOL COATINGS, splendid wool mixtures, closely woven; in brown, green, pecan and copenhagen; 56 inches wide. Special, yard, 2.95

PLAIDS AND CHECKS, all wool, in a large range of colorings; French serge weaves; 40 inches wide. Yard, 1.95

DRESS SERGE, a very fine all wool quality in the new fall colors; 58 inches wide. Special, yard, 2.95

BOLIVIA CLOTH, pure all wool quality, in brown, navy, reindeer, beaver and pecan; 54 inches wide. Specially priced at, yard, 4.95

CREPE DE CHINE, made of a splendid pure silk, with a bright, lustrous finish; street and evening shades; also tints for undergarments and boudoir apparel; 40 inches wide. Special, yard, 1.29

CANTON CREPE, all silk; extra heavy quality; the new fall shades; 40 inches wide. Special, yard, 3.95

CREPE-BACK SATIN, a beautiful all silk grade in the new fall colorings; 40 inches wide. Special, yard, 2.95

CREPE METEOR, a superior quality, with dull finish; black and colors; 40 inches wide. Special, yard, 2.95

DRESS SATIN, one of the season's most wanted silks; a heavy quality for dresses and blouses; a full line of fall colors; 36 inches wide. Special, yard, 1.89

SCOTCH PLAIDS, one of the most popular of the less expensive wool materials; a great variety of checks and plaids; 36 inches wide. Specially priced, yard, $1

BARONET SATIN in black and white; 40 inches wide. Special, yard, 2.95

CHARMEUSE, a heavy quality; lustrous finish; in navy, brown and black; 40 inches wide. Special, yard, 2.50

Headquarters for Ladies' Home Journal and Pictorial Review patterns. The latest issues are now on sale.
L. Klein, second floor.

Granulated sugar, special, 10 Lbs. 57c

TEA, extra fine new crop basket fired Japan tea. Pound, 40c

SOAP CHIPS, our finest extra dry laundry chips. Special for washing machine use, 3 pounds for 35c

COFFEE, our high grade Cream quality. Special, pound, 27c
4 Pounds, $1.

PRUNES, Sunsweet brand—finest Santa Clara valley prunes. Special, 5 pound carton, 69c

LAUNDRY SOAP, Rub-No-More brand. Special, 10 bars for 49c
Limit of 20 bars to a customer.

JAMS, pure fruit and sugar; your choice of strawberry, pineapple and peach. One pound jars, each, 35c
3 jars for $1

FLOUR, Gold Medal brand—¼-bbl. sack, Special, 2.45

CANNED VEGETABLES, sugar corn, new Early June peas, solid packed ripe tomatoes; No. 2 cans. 6 cans for 75c

RAISINS, new crop seedless. Specially priced, pound, 23c

COOKIES, fresh baked, caramel top; honey style. Pound, 25c

In our sanitary meat market

POT ROAST, tender, juicy chuck roast. Per pound, 15c

PORK SHOULDER, fresh and lean. Special, pound, 14c

HAMBURGER STEAK, freshly made. Special, pgund, 12½c

LAMB BREAST or STEW, fresh cut and tender. Pound, 10c

SPARE RIBS, sweet pickled. Special, pound, 10c

LAMB CHOPS, fresh cut; rib or shoulder. Special, pound, 24c

ROUND STEAK, center cut. Specially priced, pound, 24c

SNOWDRIFT, the perfect shortening; 4 pound can, net. Special, per pound, 16c

L. Klein, fourth floor.

The new fall models of Nemo corsets are here

A style to fit all types of figures

NEMO WONDERLIFT CORSETS for the full figure of average height; medium bust and long hip; made of a good grade coutil; three pairs of heavy hose supporters attached. Price, including war tax, 7.47

NEMO CORSETS for the short stocky figure with excess flesh on lower abdomen; made of white coutil with elastic in back; three pairs of heavy hose supporters attached. Price, including war tax, 8.02

NEMO CORSETS for the average stout figure with excess flesh evenly distributed; low bust, long hips, flexible skirt; made of heavy white coutil with three pairs of heavy hose supporters attached and elastic in back. Price, including war tax, 6.65

NEMO CORSETS for medium full figures; very low bust with elastic inserts; slightly higher in back; long skirt; graduated front steels; made of white or pink coutil. Price, including war tax, 5.55

NEMO CORSETS for the figure with very large thighs; extreme long hips and low bust; slightly higher in back; elastic inserts over hip; three pairs of heavy hose supporters attached; made of coutil in pink or white. Specially priced, including war tax, 7.47

NEMO CORSETS for the medium, full figure; low bust and long hip; elastic insert in back; three pairs of heavy hose supporters attached; made of fancy broche material. Price, including war tax, 9.40

NEMO CORSETS for the average full figure; long skirt, girdle top; higher in front to take care of excess flesh above waist; incurved front steel and semi-elastic bands over groin; made of white coutil. Price, including war tax, 6.10



L. Klein, second floor.

September sale of

flannels

VELOUR FLANNELS, bookfolded; 36 inches wide; heavy fleece; splendid assortment of the wanted medium and dark shades. Special, yard, 25c

SHAKER FLANNEL, bleached; full 36 inches wide; heavy fleecing on both sides; long, durable nap. On sale, yard, 15c

OUTING FLANNELS, 27 inches wide; light colors only; good, heavy quality; striped and checked patterns. On sale this week, yard, 10c

SHAKER FLANNEL, full bleached; 27 inches wide; extra heavy quality; heavily fleeced on both sides. Specially priced at, the yard, 12½c

OUTING FLANNELS, 27 inches wide; light and dark colors; very good heavy fleeced quality; a wide assortment of stripes and checks. Special, yard, 16c

BABY FLANNEL, plain blue, pink or gray; very good, heavy quality; fleeced on both sides; 27 inches wide. Yard, 12½c

WRAPPER FLANNELETTES, fleeced on one side; suitable for waists and dresses; good assortment of new patterns. Special, yard, 17c

SUITING FLANNEL, black and white checked patterns; suitable for waists and dresses; 36 inches wide. Yard, 35c

BATH ROBING, variety of pretty reversible patterns; light and dark colors; 27 inches wide. Special, yard, 39c

BEACON BATH ROBING, 27 inches wide; double faced, heavy nap; new line of attractive patterns. On sale, yard, 69c

SHIRTING FLANNEL, wool and cotton mixed; 27 inches wide; in plain and stripes; very desirable for men's shirts and boys' waists. Special, yard, 39c

L. Klein, second floor.

Lower Prices

Prevailing on

BOHN

Refrigerators



Bohn Sanitor

Refinished

Seamless porcelain lined. Solid oak case. 100 lbs. cubic ice capacity. 33 in. wide, 19 in. deep, 45 in. high. Regular price $77. Special,

$59.00

Bohn Syphon

Refinished

Seamless porcelain lined. Solid oak case. 125 lbs. cubic ice capacity. 39 in. wide, 21½ in. deep, 50 in. high. Regular price $126.00. Special,

$89.00

Blue-Prints

Showing detail of drain and outside icing door furnished gratis to home builders.

Our Time Payment Plan enables you to own a better refrigerator. Catalogs mailed. We deliver in Chicago and suburbs.

BOHN SYPHON REFRIGERATOR SHOP
68 E. Washington St. Phones Rand. 6218-4945

Becker-Ryan & Co

HALSTED & 63RD STS

NO MAIL, PHONE OR C. O. D. ORDERS.

Double "S. & H." Stamps Until Noon

Galvanic Soap Made by Palmolive Co. Box of 100 Bars 4.75

Monarch Coffee 3-Lb. Can 89c

Women's Fleeced Union Suits



Women's fine quality Union Suits, medium weight, soft fleece lined, made of good quality combed yarn, low neck; sleeveless, Dutch neck, elbow sleeves, French band tops, ankle lengths. Sizes 36 to 44. Regular $2.00 values on sale Monday at $1

Carter's Women's Silk and Wool Union Suits

Garments of luxury—of quality—of long lasting service, made of finest quality silk and wool yarns, in low neck, sleeveless, Dutch neck, elbow sleeves and other styles. Sizes 36 to 44. Regular $5.00 values, on sale Monday at $3.48

Children's natural gray ribbed Union Suits, part wool. Sizes 20 to 32. Comfortable and perfect fitting. Regular $2.69 values at $1.39

Women's extra fine ribbed Vests and Pants, full bleached, soft fleece lined, Dutch neck; elbow sleeve vests, ankle length pants. Sizes 36 to 44, Mon., 59c

Women's heavy weight fine ribbed Vests, soft fleece lined, cut full and roomy. Sizes 36 to 44. 75c and $1.00 values, Choice Monday, at 39c

"Carter's" Infants' Shirts, silk and wool mixed, silk stitched, button front. Sizes 3, 4, 5 and 6. Worth up to $1.25, on sale Monday at 67c

Men's Shirts and Drawers, of medium weight ribbed cotton yarns, in ecru color. All sizes. Per garment, 79c

Boys' Union Suits, heavy cotton ribbed, gray only, all sizes, on sale Monday at $1.25

Men's Union Suits, of medium weight ribbed cotton, gray only, perfect fitting, on sale Monday at $1.48

Big Value—Women's and Children's Hose



Boys' and Girls' fine ribbed School Hose, fast black, double heel and toes, sizes 5½ to 9½. Regular 25c values. Women's lisle hose with seam in back, in black or brown, strong garter tops. Sizes 8½ to 10. Choice, per pair, 15c

Men's blue and brown mixed Work Hose, substantial and comfortable, white heel and toes, all sizes, 3 pair 25c

Infants' fine ribbed cashmere Hose, in white, with pink heels and toes. Sizes 4½ to 6½. Regular 50c values Monday at 25c

Women's silk Hose, in black or white, seam in back. Sizes 8½ to 10. Reg. $1.50 values Monday at 95c

Men's cotton Hose, made with double heel and toes, in black, Cordovan and navy. Sizes 10 to 11½. Monday, 9c

LONG CLOTH Soft finish Long Cloth, 36 inches wide, in 10 yard bolts, Monday, (Limit, 2 bolts to customer.) $1.19



Pilsse Crepe, in all staple shades and colors, 30 inches wide, yard, 19c

Napkins Made of damask ends, overcast scallops, 13 inches round, Monday only, each, 5c

Ginghams Bates Seersucker Ginghams, great variety of plaids, stripes and checks, 27 inches wide, yard, 19c

Bleached Domet Flannel Extra heavy quality bleached Domet Flannel for children's sleeping garments, infants' wear, etc. Monday, yard, at 12½c

Cambrics Navy blue and cadet grounds with white figures and stripes; remnants of 25c quality, yard, 19c

Sheeting Standard quality bleached Sheeting, 2¼ yards wide, full pieces, perfect goods. On sale, yard, at 45c

School Bags Made of corduroy, 2 leather straps, outside pocket, imitation leather binding, heavy web shoulder strap; $1.75 value, choice at $1.35

Crayons For drawing and coloring; 7 colors in box, Monday, 1c

Shopping Bags Made of black leatherette, double handles, large size. 50c value. Monday at 29c

Change Purses All solid leather with snap button, worth up to 25c; choice, 5c

Work Shirts Fast color blue Work Shirts; collar attached, faced sleeves; $1 value, at 65c

Val Laces Perfect finish, large assortment of patterns; ½ to 1½ in. wide; yard, 4½c

Crochet Cotton "Royal Society," colors only; Nos. 5, 10, 30 and 50 (1 box limit); spool, 9c

Handkerchiefs Children's Hdkfs., plain white and fancy colors, some with embroidered corners; choice, 5c

Genuine "Gold Seal" Congoleum ART SQUARES



The same as Congoleum Rugs, only they are designed without borders. Great assortment of artistic patterns, deep rich colorings. Every one perfect, in one piece. Gold Seal label on each square. On sale while quantity lasts.

Size 6x9 ft. $5.88 value, $3.74
Size 9x12 ft. $11.76 value, $7.48

Youthline and Stylish Stout CORSETS

Just 100 in this lot. Shop early before all are sold. These corsets actually give the appearance of greatly reduced weight, gives you a much more youthful appearance.

$7 Youthline Corsets, $4.50
$10 Stylish Stout Corsets, $6.00

Women's Corset Covers Made of fine nainsook, yokes trimmed with neat lace insertions and edgings; sizes 36 to 44. On sale Monday at 47c

Women's Flannelette Gowns Well made of heavy fleeced flannelette in neat pink and blue stripes; sizes 15 to 17. On sale Monday at $1.19

Children's Jersey Ribbed Bloomers in sizes up to 14; worth 39c. On sale Monday at 17c

Mason Fruit Jars With zinc tops; qt. size, dozen, 79c; pint size, dozen, 59c

Beverage Kegs, first quality, white oak, 6 hoops, 5-gal. size, at $1.59

Ready Mixed House Paints, strictly pure; over 20 colors, gallon at $1.98

Coats' Sewing Cotton, 5c Black or white, 150 yd. spool.

Sanitary Napkins, 2 in pkg., at 5c

Fancy Garter Elastic, yard at 39c

Sewing Silk, spool, 5c

Sewing Needles, pk., 2½c

Women's 'Hickory' Sanitary Belts at 19c

Children's Garter Waists, sizes 2 to 14 years; 29c

Hose Supporters, black or white; pair, 15c

Gainsborough Hair Brushes; $1 value, 39c

10c Steno Note Books, 5c

Gloves Women's fine quality silk Gloves, in black, white and assorted colors, embroidered backs, a leading maker's "substandards" of $1.25 values, on sale at 59c

Coffee Pots, Greystone ware, hinged cover, 1-qt. Size, at 39c

Riddle Ironing Boards and stand; $4.95 val., $2.75

Vestees Amazing value in crisp new dainty vestees, made of fine organdies, in all sorts of colors. Also ruffled front styles. Values up to $1.25, 59c

Garbage Cans, made of heavy galvanized iron with cover, at $1.79

Galvanized Wash Tubs, drop handles, medium size, 98c

BECKER-RYAN & CO., HALSTED & 63rd STS.



Mothers to Blame for Daring Stunts of Flappers.

by Antoinette Donnelly

What's your beauty ill? Too fat? Too thin? Sky on hair? Oily hair, oily skin, freckles, pimples, or blackheads? Flat chested or flat footed? Write to me. I have a tonic, a diet, or a set of exercises for what ails you and you're welcome to them and to all the advice I can give you. If you wish a personal reply, send a stamped, addressed envelope. Address Antoinette Donnelly, The Tribune, Chicago.

This department appears every day in The Daily Tribune.

NOW, I want it understood I am not an old fashioned lady with old fashioned ideas about young girls. I don't spend my time crying things weren't like that when I was a young thing, because I know quite a number of things would have made my deb and subdeb days much happier if they hadn't been as they were.

And I don't think the toddle (as it was invented) shocking and not fit for nice young ladies. I think short skirts are snappy, and if I could stand the dollar test I'd probably wear mine an inch or two higher. I think the styles were never prettier, younger, more hygienic than they are today.

If bobbed hair suits the type, I think it adorable. If a slight dash of rouge on any but the very young face is going to relieve a pale, anemic coloring, I'm for it. And I certainly believe a face powdered delicately is much more attractive than a face with shiny, oily skin.

A Wave of Sophistication.

But with all that it takes a more liberal mind and more forgiving heart than mine to appreciate the ways of the daughters of some of our so called good families.

There is a wave of something—I know not what to call it—sweeping the earth which unquestionably has dragged a lot of our young maids into a maelstrom of daredevilry, of sophistication which belongs not to their generation nor to their years nor to any world but the one labeled "underworld."

The pity of the whole thing is that the youngsters do not know what they are doing. They haven't lived long enough to know the matrimonial market value of virtue and innocence nor the beauty value of it. They cannot know that the impression they give of having accumulated the entire wisdom of the world is the one impression they should never give if they want any one particular man to like them or if they want to be popular with a number of young men friends.

The Frank Masculine Opinion.

A friend related an incident the other day of a young girl with whom she is associated in business—a smart enough sort of girl as far as her work is concerned. She told my friend of a conversation she had with her beau which fairly bowled the older girl over. The most intimate things were discussed.

"Surely you cannot talk things like that over with a man to whom you are not engaged," my friend asked.

"O, all the girls do nowadays. Every flapper will tell you that," was the reply.

My friend has a most successful young, unmarried brother about 24. She asked him if there was anything to the charge. Come to find out, he knew this particular girl and answered his sister's query:

"She's just a plain blinkety blank bad, that girl. She's not bad, but she's one of these smart guys who just try to see how far they can go without paying any penalty. The woods are full of them."

The Psychology of Dress.

Of course, it does seem to me that there is but one person to address on the problem of dress and conduct as it is being practiced by so many of the flapper class. She is the mother of the girl.

The mother is the one to blame. She knows human nature. She knows what men say about girls who are immodest in their manner and immodest in their dress. She knows the danger to the girl of going about with perhaps a single garment under her dress, her stockings rolled, and her skirt so short as to expose her knees. She knows the girl's responsibility in the matter of dress where another mother's son is involved.

If she doesn't know it, all she has to do is to call in her son and ask him what he thinks of his sister's scant attire. A brother's frankness about his sister's conduct is evidence enough there are decent instincts in the male breast that writhe against the woman he loves subjecting herself to criticism.

Modesty Must Be Taught Early.

Of course, the mother doesn't need to wait until her daughter has reached her teens or her early twenties to talk modesty of dress and conduct to her girl. If she begins it in her early days she will not find her daughter ever the butt of a coarse joke or an insulting remark. You can ingrain modesty in a child so that it will never be forgotten. But a mother cannot do it by preaching alone. She has to practice it herself. In the topsy-turvy turning of today's events it is not an infrequent occurrence to find a daughter trying to lead mother back on the straight and narrow path of dress and conduct.

The pendulum will swing back one of these days and all will be serene and nice along the broad highways—but in the meantime a lot of young girls who mistake the smart and bold for the smart and nice are going to lose out in beauty comparisons, lose out getting nice young men to lead them to altars, and, much to their chagrin, they are going to discover the girls they thought back numbers and old fashioned are going to be happily ensconced in homes and hearts of the better men of that sex to whom woman's art of half concealment never loses charm.

Beauty Answers

By Antoinette Donnelly

PLAIN GIRL: NOW, IF I COULD write you a "prescription" that would make your eyelashes grow and curl upward I'd go into the business. For if there's one thing every lady knows it's that she can do a powerful lot of damage with eyelashes that are luxurious with an upward curl. But growing eyelashes is a tedious, tedious job, and their inaccessibility makes them harder to be patient with in the matter of remedying.

Here's the very best formula I know of, but don't forget the big job is up to you, which is being as consistently regular in the application of the "grower" as you are about eating. Yellow vaseline, two ounces; oil of lavender, 15 drops, and oil of rosemary, 15 drops. Apply with a tiny brush and be very careful not to get any into the eyes.

FLORENCE B.: S. A. E. ISN'T anybody—just a stamped addressed envelope. How to put on weight? First, you must be sure there is nothing organically wrong with you. Is your digestion good? Nothing wrong with your teeth to prevent a wholesome digestion of healthy foods? Do you sleep nine hours? Do you eat regularly? Do you get in a certain amount of wholesome exercise daily? How about your food? Can you take cream and milk, spread butter generously on your bread? You had better send the s. a. e., now that you know what it is, and let me mail you information on how to gain weight, which is given at length and I am sure will benefit you.

UNHAPPY: THE FIRST RULE for maintaining that lovely baby texture and clarity of skin is to wash the face correctly. Careless washing and hasty washing of the face start the blackhead trouble. Then it is but a step to pimples and other complications which are disfiguring. Don't use hot water on the face, but warm water and a good soap. Rinse that off in warm water, then rinse in cold water every time you wash the face. The cold water is tonic and astringent in virtue. If you let it go at a hot water rinse you leave the pores open, inviting dust and soot to settle therein and start blackheads. I have a booklet on care of the complexion you would find helpful. Please send s. a. e.

LOVE LETTERS

The Tribune will pay $5 for ever love letter published. So, if you can write a good one, or if you have one in your private or family possessions you would like to enter in the contest, send it to Doris Blake, The Tribune, Chicago. As no letters will be returned, send copies of the ones you wish to retain possession of.

ALONE ACROSS THE CONTINENT

DEAR PAL: I got back just a week ago today after the loneliest journey of my life. Nor have I been able to shake off that awful lonesomeness since. The fact is I'm missing you, precious playmate, to such an extent that it keeps me wandering around like a lost somebody.

My bachelor apartment that I was



so enormously proud of has sure lost charm. In the evenings I can no longer sink deep into my old leather chair, light a pipe, pick up a good magazine, and be content. In five minutes I'm out of that chair like a jack in the box and pacing the floor, trying to decide whether to send you a telegram, a night letter, special delivery, common everyday letter, or to throw up my job and start back to California on the next train.

I've cleared out and packed away a lot of my old trophies and things, because I could just hear you say the place was "too cluttered to breathe." I've taken down all but a half dozen of my pictures. Shouldn't have cared to have you examine the others too critically. I somehow can't examine or judge anything any more without weighing your viewpoint, dear little mentor. Meeting you has changed this old world considerably for me, you can begin to see.

Speaking of that trip home again, it was awful! There were five pairs of newlyweds on the train, or at least young couples. Everywhere I went I bumped into those happy looking people, till I got too lonesome and grumpy to live. Every time I went into the diner there was sure to be a couple at the table next mine, and one in front. I'd meet the other three going or coming, sure.

If I got out at the stations for exercise I ran into the whole bunch, a bit self-conscious, but happy as larks. I felt like a pretty dejected bird myself. I'd go back into the smoker and go to comparing those girls with the one little girl I was longing for. How they did suffer by those comparisons! I always used to think it fun to watch such couples, but that was before I knew what it meant to be close beside the pal of a lifetime. I hadn't met you, dear chum, and had never missed any one that way before.

All during the trip I couldn't see or hear a joke without its going flat for me. You weren't along, so I couldn't watch your eyes get all sparkly, and the corners of your mouth jump up for the laugh.

If I looked out of the window I kept thinking, "Sally would like that bit along here," or "Do look at that old chap. He's a character. Sally could do a great little sketch of him." Then I'd jerk out my watch to see what o'clock it was, and try to make out whether it wasn't about the time you would be starting out for a spin in your roadster.

That trip was a mocking farce, a beastly sham. Life has been that, too, ever since I came back. I've lost my capacity for enjoying a single, independent existence. If I win back my old zest for life it will only be through a promise from you to become my pal for all time.

Sally, dear love, my heart didn't travel back with me from California. It refused to leave you behind. Won't you make it a trade? At a word from you I'll catch the flyer out and we'll make a trip home together that will be worth while.

J. D.

PATTERNS by CLOTILDE—

How to Use the Patterns

THE long lines of pattern No. 9906 make it particularly becoming to almost any figure. One naturally begins to think of new clothes this time of year, and no mistake will be made to use this design for one dress.

The waist and skirt parts are cut in one, and any sort of a girdle or narrow belt can be worn with it. Most women will want to have the log waisted effect, and a girdle can be adjusted to help that out, or a very narrow belt can be used.

The width of the skirt at the bottom is, for size 36, 1¼ yards, and the dress is shown with long sleeves, which are almost entirely seen now on daytime dresses.

These sleeves are cut with a seam up the outside from the wrist to the elbow. It will be wise to trace this seam on the sleeve material, baste it together, and try on before cutting the material away there. No arms are just the same length from elbow to bottom or elbow to shoulder; nor are they the same size around, and so, while the pattern may fit you perfectly, there will be no harm done in taking the precaution of finding out first.

Lay the sleeve on a board and bring the traced lines together that mark that outside seam. Pin and baste together, basting from the elbow towards the bottom. If the material looks ever so slightly twisted or puckery, remove the pins and put together so that there is perfect smoothness. Twisted seams make twisted looking sleeves.

Be careful not to cut around the armhole unless necessary. It should be large enough not to be felt, but it is fatal to cut it out too much. Around the front where the curve is greatest, it is possible to stretch the material quite a little, and this is often done if there is a close feeling. The sized armhole for the average figure is 15 inches or a little over. In basting and stitching the sleeve in, it is possible to make the armhole smaller—another thing to guard against. Measure before and after basting to make sure you are all right.



9906—One piece dress. Sizes 36, 38, 40, 42, and 44 inches bust measure. Size 36 requires 4 yards of 36 inch, 3⅝ yards of 44 inch, or 2⅓ yards of 54 inch material and 2 yards of binding.

1104—Woman's house dress. Sizes 36, 40, and 44 inches bust measure. Size 36 requires 3⅝ yards of 36 inch material and ⅝ yard of 22 inch bias plaid material.

1130—Girl's dress. Sizes 6, 8, 10, 12, and 14 years. Size 8 requires 2¾ yards of 36 inch material with ¼ yard of 36 inch contrasting and 1⅝ yards of ruffling.

Any of the light weight woolens will be pretty, cut by this pattern, and so will taffeta or satin. There is nothing prettier than crepe de chine and a dark blue, made with some contrasting color. For the trimming around the bottom why not get inch wide bands of embroidery in gold or silver threads and put it on so as to form a lattice work trimming, making the border when finished perhaps 10 or 12 inches wide.

No. 1130 would look well made of wool jersey in a becoming color. Challis or any wash material would also be appropriate—depending largely on when the dress is to be worn.

The skirt is perfectly straight and in one piece, and should present no difficulties. The waist opens in the front and the sleeves are cut separately and are sewed into the armhole. The waist and skirt are sewed to the same band. Over the waist is laid the bib part, ending in sash ends which tie in the back. One can make the dress of one or two materials, and if the material is plain, embroidery on the bib will be pretty.

The sleeves can be made long or short, and if long they are set into narrow bands of cuffs. These should be made close fitting but not at all tight.

A pretty looking house dress is shown in pattern No. 1104.

The straight skirt is rather wide at the bottom, measuring 1¾ yards for size 36.

The waist is cut kimono fashion with short sleeves and open neck. If gingham or percale is used, it would be pretty to use a solid color for the dress and trim with bias bands of plaid gingham. Or the reverse could be done—choosing material having some design and using plain bands of some contrasting color and embroidering them—matching the color or colors in the design in the dress material.

Order Blank for Clotilde Patterns

CLOTILDE, SUNDAY TRIBUNE, CHICAGO.

Inclosed find $..... Please send me the Clotilde patterns listed below:

Pattern number. Size. Price.

Name .....

Street .....

City..... State.....

How to Order Clotilde Patterns.

Write your name and address plainly on dotted lines, giving number and size of such patterns as you want. Inclose 10 cents in stamps or coin (wrap coin carefully) for each number, and address your order to Clotilde, CHICAGO DAILY TRIBUNE, Chicago.

Note: Clotilde patterns are made in New York exclusively for THE CHICAGO DAILY TRIBUNE. They are perfect in fit, up to date in style, and the easiest of all patterns to use.

This department appears every day in The Daily Tribune.



Who is this Dame Fashion?

This person who has so glibly decreed what must be worn and what must not?

FOR some time there had been a growing impatience among women of good taste, toward this much advertised Dame Fashion.

"Who can she be?" they demanded. "Her uncomfortable habit of decreeing that our last year's suits and coats are passé this season is becoming a nuisance. We have other more interesting pursuits than trying to keep up with her, and we are discarding perfectly good clothes because of her whims!"

And so these women proceeded to unmask Dame Fashion. Did they find a mysteriously gifted oracle from which issued inspired prophecy? No. They found a few self-appointed designers, many of them able, but all with one ambition—to express the novel, the most daring and unique in woman's dress.

Small wonder that these ephemeral fashions, which only a few could wear becomingly, lasted but a season.

But, once shorn of her mystery, Dame Fashion is powerless. Women themselves will dictate from now on. They will demand equally smart and effective apparel, but they will require the assurance that it is no passing fad but a thing of lasting beauty.

And this attitude is, in a large measure, responsible for the increasing demand for Wooltex Tailor-mades and Wooltex Knockabouts. No model in either coat or suit ever bears the signature of the Wooltex Tailors unless it is lasting in fabric, in tailoring and in style.

The finest of serges, tricotines, homespuns, tweeds and others go into the making of these coats and suits.

Ask the sales person for your copy of the fall "Tailored Woman" magazine.

Jerome & Co.
208 S. Michigan Ave.
Opposite Art Institute.

"THAT WELL-DRESSED LOOK"



Wooltex

Tailor-mades and Knockabouts

Insist upon the above Wooltex signature as your guide to "That Enduring Well-Dressed Look." Wooltex Tailor-mades, $18, $55, $68, $85. Wooltex Knockabouts, $25, $38, $45.

THE H. BLACK COMPANY, *Cleveland and New York*

© 1921, The H. Black Co.

U. S. Gov't Surplus Wool Blankets $1.54

at a price to create a furore—Government Class "B" reclaimed blankets

that have been thoroughly inspected by the U. S. Government inspectors and accepted by them as to condition and quality. Many of them are over 75% wool. You'll find it difficult to duplicate these at $4 and $5. In grays, plaids and mixtures, average weight 3½ lbs. Just think of it—Monday, each,

Rothschilds' Bargain Basement.

U. S. Government Surplus

Mercerized Grade "A" AIRPLANE COTTON

Grade "A" mercerized cotton, the very best grade cotton used by the U. S. Government Air Service, 36 inches wide, natural pongee color, worth $1 yard retail, yard, 44c

Rothschilds'—Bargain Basement.

$4.25 ELECTRIC Boudoir Lamps $2.95



Ivory metal base, with silk shade, in old rose, blue, gold and mulberry, 12 inches high.

Fifth Floor.

U. S. Government Surplus

Huck Towels

We just received another shipment of those wonderful huck towels for our Challenge Sale. You never saw such towels for twice the price. Good huck, more than a yard long, and half yard wide, each, 10¢

Rothschilds'—Bargain Basement.

Men's Cotton Canvas Fleeced Back Work Gloves

With knit wrist, cut full sizes and good weight, special Challenge Sale price, pair, 7c

Rothschilds'—Bargain Basement.

Another Remarkable Purchase of 327 Wonderful Women's New Fall Suits. Values to $50, Tomorrow at $29.75



Women's Worsted Plaid Serge Skirts at $2.49. Regular $4.98 Values. Full box pleated model or subdued patterns.

Fourth Floor.

Only through the remarkable purchasing power of this Great Rothschild organization are such High Grade Suits possible at this low price. Suits that will be retailed this season in many shops at $40 to $50.

Presenting rich fur adorned and charming plain tailored modes beautifully embroidery trimmed, in all the new length coats, and rich new fall colors, in Duvet de Laine, Yalama Cloth, Velour de Laine, Tricotines, Silvertones, Fine Velours, etc.

We urge you to come early for first choice. Sale starts promptly at 8:30 A. M. Women's Section, 4th floor.

Great Saving! Challenge Sale of Women's Dresses Values to $25.00, at $13.95

Scores of the most wanted and desirable silk and cloth dresses at the most amazing savings.

Over 50 new models, in Wool Tricotine, Charmeuse, Crepes, Mignonettes, etc. Beautifully embroidery trimmed in new designs of self or colored Grecian effects, etc. Tomorrow only, choice at $13.95

Challenge Sale of Women's New Fall Coats Values to $35.00, at $19.75

Special purchases enable us to offer these exceptional values in fine quality fall and winter materials, in all the new colorings. Self or lustrous large beaverette fur collars. Challenge Sale price, $19.75



This Dress $13.95

Rothschilds'—Fourth Floor.

Women's $3.00 Wool Hosiery, $1.65

Light weight pure thread silk and wool hosiery, full seamless, fine gauge, heather mixtures, slight seconds.

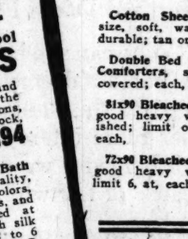
Women's $2.50 pure thread silk fashioned hosiery; black and colors, medium and light weight, all silk and cotton garter top, slight seconds, $1

Children's $2 and $2.50 three-quarter length Wool Hose, dark colors with novelty trim over top, heavy wool mixtures, wide rib, slight seconds, 59c

Women's $1.50 Accordion Rib Wool Hosiery. Full seamless, brown heather mixtures, 75c

Rothschilds'—Main Floor.

CHALLENGE! Gossard Corsets



Values to $18, at $4.95

Fresh, crisp pink silk brocaded Corsets and imported tricots, silk elastic gores side and back.

Extreme low and medium bust. Medium and long skirts. Samples, discontinued models and materials make this price possible.

Rothschilds'—Third Floor.

No mail or phone orders. Right reserved to limit quantities.

Lana Oil, Buttermilk, Olive Cream or Kirk Olive Soap, cake, 5c; dozen, 55c

Pepsodent Tooth Paste, 34c; for $1

Odorono, 60c size, at 37c

Horlick's Malted Milk, hospital size, special, $2.98

Woodbury's Facial Soap, cake, 19c; 3 for 56c

Squibb's Mineral Oil, $1 size, 67c

Lifebuoy Soap, cake, 7c; dozen, 79c

Olivilo Soap, cake, 7c; dozen, 79c

Lavoris Mouth Wash, $1 size, 69c

Coty's L'Origan Face Powder, $9.25 size, $4.75

Physicians' & Surgeons' Soap, cake, 7½c; doz., 87c

2 qt. Red Rubber Fountain Syringe, $1.25 val., 59c

100 5-grain Aspirin Tablets, 85c value, at 33c

Puritan Malt with Hops, $1.25 value, at 69c

Lambert's Listerine, $1.00 size, 69c

2 qt. Red Rubber Water Bag, $1.25 val., at 59c

Coty's L'Origan Perfume, 2-oz. original bot., $4.75

Rothschilds'—Main Floor.

Challebe



The First Store in the Loop

Famo

Crepe de Chine Overblouses $10.75



Of extra heavy quality Crepe de Chine, daintily embroidered in contrasting shades. Colors are navy, Mohawk, bisque, flesh and white. Also satin and taffeta overblouses in suit shades. Sizes 36 to 46.

Rothschilds'—Fourth Floor.

5,000 Yards $4.50 Canton Crepe, $3.45

The most popular fabric for the coming season, in black, brown, navy and white, 40 inches wide, extra fine quality.

Chiffon Taffetas, in navy and black, extra fine quality, $2.25.

5,000 yards of Plain and Fancy Silk, including Printed Canton Crepes, Plain Canton Crepes, Satin Canton Crepes, Satin Stripe and Check Radiums, Black Charmeuse, Embroidered Satins, Chiffon Taffetas, Satin Majestic, etc. $6.50 value, at only $2.65

Crepe de Chine, extra fine quality, full range of light and dark colors, 40 inches wide, $1.89

Colored Chiffon Velvets, 40 inches wide, fine range of colors; Monday at $5.95

Wash Satins in flesh and white, two splendid qualities, 36 inches wide, $1.55 and $1.78

Vampire Canton Crepes, fine range of colors, including navy, no black; $4.50 value; to close at, yard, $2.45

Corduroys, chiffon finish, a wonderful quality that will give unlimited service, in 40 different colors; regular $1.50 value, 95c

Rothschilds'—Second Floor.

Silk and Wool Duvetyn, $6.95

$13.50 Value at

This beautiful 54-inch silk and wool duvetyn comes in brown, taupe, henna, navy, black, at about half price.

Wool Dress Goods and Coatings

2,000 yards of 54-inch all wool dress and coating fabrics in the popular weaves, purchased especially for our Challenge sale. Included are all wool tricotines, gabardines, novelty stripe suitings, poiret twill, velours, wool poplins, fine quality broadcloths, French serges, Zibeline, coatings, diagonal velours, polo cloths, etc. In most every wanted color. Values to $4.50 at, yard, $2.29

Rothschilds'—Second Floor.

5,000 Yards of Black Ch... Velvet, $6.50 Value, at on... $3.9...

A beautiful quality of black Chiffon Velvet right at the be...on at the price ... ton velveteen should create a furor in our popular silk sec...ming. One year a... same velvet retailed around 8.50 per yard. This is indeed a low ...quality. 38 inches ... $6.50 value, $3.95.

New Winter Coats for Little Tots



2 to 6 year sizes, of heavy all wool Chinchilla in the new red, dark blue and brown yoke effects. Wide skirt, beautifully lined with sateen, special, $17

Other Coats in all the newest styles and materials, heavy and comfortable, from $12.00 to $33

Hats in tailored styles, all colors and good styles, 2 to 6 years, special at $3.95

Rothschilds'—Third Floor.

Silkette Crepe, $1...

1,500 yards old rose, nile, Copenhagen, shrimp, navy and ... 39 inches wide; quantity.

1,000 dozen Edges and Insertions, wide from ¼ to 1 inch, 5c to 35c, on sale at, ... 49

Main Floor.

Coverall Apron Frocks



Wonderful Cover-all Aprons—made in button side front, button back or slip-on models, fancy sport pockets, belts and sash models. You will want several of each style. While they last, 59c

Rothschilds' Main Floor. Jackson Blvd.

House Dresses

in regular and extra sizes, special in Challenge Sale, $1.85



A wonderful lot of crisp new House Dresses in pretty checks and small plaid patterns, sash models. Sizes 36 to 52.

Third Floor.

Challenge Sale of Genuine Fox Choker Scarfs at $9.75



Regular $16.75 Values

Just for one day only, as this sale price does not cover cost of raw skins alone. Large and fluffy and very silky. In the new shade of browns, so much in demand this coming Fall.

Rothschilds'—Fourth Floor.

Right reserved to limit quantities.

Gainsborough Real Human Hair Nets, Cap or fringe shape, dozen, 95c

Alexander King's Sewing Thread, 1 dozen spools, 29c

10c card Wilsnap Dress Fasteners, 7c

Sanitary Napkins, dozen in box, 33c

Sewing Silk, black or colors, spool, 4½c

Rubber Heels for men and women, 25c values, 10c

Rothschilds'—Main Floor.

50,000 Yards 36-Inch Fine Percales, 19c

Countless numbers of patterns in light shirting styles and indigo blue and grays, for house dresses, tomorrow at, yard,

Mill lengths of 32-inch Fancy Dress Ginghams, complete range of checks and small plaid effects; yard, 29c

22c Bleached Shaker Flannel, good heavy quality, soft downy nap, 15 yard limit, yard, 16c

36-inch extra quality Bleached Shaker Flannel, soft, fleecy nap, 29c grade, yard, 21c

36-inch Printed Velour Flannels, for kimonos and sacques, select range of patterns, yard, 25c

36-inch Bleached Muslin, good heavy round thread quality, soft finish; 15 yard limit, yard, 17c

36-inch Unbleached Muslin, superior quality, excellent for sheets and cases, yd., 13½c

36-inch Cotton Challis for comforter covering, wide range of patterns, yard, 14c

Comforter Cotton in single sheet, large enough for full size comforts, regular $1 grade, special, each, 79c

$2.45 36-inch Fine Longcloth, extra fine quality, finished soft for fine needlework; 10-yard bolts, each, $1.69

36-inch White Mercerized Poplin, extra fine grade, highly finished; regularly 85c; yard, 59c

70-inch All-Linen Satin Damask, excellent quality, assorted floral designs; special Monday, yard, $2.59

$8.50 22-inch All Linen Napkins, superior quality, satin finish; dozen, $6.75

Bleached Kitchen Crash Toweling; good heavy absorbent quality; neat red or blue border; yard, 15c

Bleached Turkish Towels; good heavy double thread terry; seconds of 45c and 49c quality; each, 29c

BLANKETS AND BEDDING

Cotton Sheet Blankets; large size, soft, warm and durable; tan only; pair, $2.95

Double Bed Size Cotton Filled Comforters, silkoline covered; each, $3.79

81x90 Bleached Seamless Sheets; good heavy weight, linen finished; limit of 6, at, each, $1.39

72x90 Bleached Seamless Sheets; good heavy weight; limit 6, at, each, $1.29

42x36 Hemmed Pillow Cases; made of fine grade casing; each, 25c

45x36 Hemmed Pillow Cases; good heavy, serviceable quality; each, 35c

45x36 Hemstitched Pillow Cases; made of extra quality casing, free from dressing; each, 45c

81x90 Hemmed and Scalloped Bleached Seamless Sheets; excellent quality; 3-point hand cut scallops; special, each, $1.59

Beacon Fancy Plaid Blankets; most complete range of patterns in various color combinations; special, each, $7.75

Double Bed Size Wool Blankets, made of extra quality fine scoured wool; assorted block plaids, pr., $13.50

66x80 Plaid Woolnap Blankets; good heavy quality; assorted colors; pair, $4.95

Hemmed Honeycomb Bedspreads, double bed size; assorted Marseilles designs; each, $2.49

Rothschilds'—Second Floor.

F.E.Foster&Co.Sh...

Last days of the wonderful Shoe Sale... pleted and sizes broken, but if yours is among them you... wonderful bargain. F. E. Foster's Satin... party wear, in various colors and styles... run of sizes, at only $2.95

F. E. Foster's White Oxfords and Pumps

A splendid run of sizes. They are all Foster's footwear. Buy several pairs and put them away for next summer. Tomorrow at $3.90



...ster's ... Pumps ...n, in black, ... brown, all ...ter values, ...nd broken ...mber, Fos... tail prices ...2 to $18; $4.90

Soles ... For the Mark ... brands, ... and ... $3.95

BARGAIN BASEMENT CHALLENGE SALE!

Outing Flannels, extra heavy fleecy nap on both sides, 27 inches wide, neat checks or stripes in pink or blue, yard, 14c

Bleached Shaker Flannel, 28 inches wide, extra heavy quality, full pieces, yard, 14c

Bath Robe Blanketing, 30 inches wide, novelty patterns for lounging or bath robes; 69c grade, yard, 49c

Standard Nurse Stripe Ginghams, for dresses or underskirts, 28 inches wide; yard, 19c

Remnants of Ducks, Twills and Canvas, 28 to 36 inches wide, lengths from 1 to 9 yards; no phone or mail orders; yard, 24c

Bleached Pillow Cases, 45x36 size, free from dressing; 54c grade, each, 34c

Seamless Bleached Bed Sheets, 81x90 size before hemming, extra heavy quality; limit 6 to a customer; each, $1.19

Percales, 36 inches wide, in large selection of dots, checks, figures and stripes on light grounds; yard, 16c

Yard Wide Bleached Muslin Remnants, cambric finish, lengths up to 15 yds.; 22c grade, yd., 12½c

Cotton Batts for comforters, full size, all in one large sheet; limit 2 rolls to a customer; each, 89c

58-inch Bleached Table Damask, assorted patterns, launders well; special, yard, 49c

500 NEW FALL **Jumper Dresses** Values to $7.98, at $4.94



A wonderful purchase of Women's and Misses' brand new fall Jumper Dresses at one-third off regular price, on sale at about wholesale cost.

All-wool Serge, plain or allover embroidered silk dots, as pictured; others of high lustre silk poplin, checked velour, or all-wool dark novelty material.

Colors: Navy, brown, black. Misses' sizes: 16 to 20 years. Women's sizes: 36 to 44.

1,000 Pair Laced Front and Back **CORSETS**

From a famous maker—name and trademark on every pair, fine coutils with band of elastic webbing across the back. Sizes 21 to 36; values to $5.00. $1.94



Children's All-Wool **SWEATERS**

Sizes 24, 26, 28, in collar and belted styles, come in all the best colors and combinations, brown, cardinal; peacock, tan, and purple, special, $2.94

Children's Blanket Bath Robes in splendid quality, light and dark colors, round collars, pockets, and cuff sleeve, finished at neck and waist with silk cord; sizes from 2 to 6 years, special at $2.29

40-inch All-Silk Charmeuse

A wonderful quality for handsome dresses, etc., in taupe, plum, navy and black, regular $3.95 quality, yard, $2.49

Longcloth

Yard wide, bleached, soft finish fabric for lingerie use; 10 yd. bolts, 15c yard, each, $1.44

Bed Pillows

18x26 size, fancy art ticking covers, new feather filled, pair, $2.69

Bed Comforters

For full size beds, silkoline covered with new cotton filling, each, $1.99

Mercerized Hemstitched Huck Towels

17x34 size, Jacquard border, 39c value, each, 22¢

FELTOLEUM, 44c

6 feet wide, special, square yard.

We have just received 2 carloads of this serviceable floor covering, in all the most desirable patterns and colorings. These are waterproof and will lie on the floor without tacking. Regular 65c grade, for tomorrow, per square yard, 44¢

Challenge Sale of 2,000 Pair of Grossman's Shoes, $2.24



Values to $5.95. Sizes 3 to 8.

The Greatest Shoe Bargain in the History of Our Famed Bargain Basement Shoe Department. Grossman Shoes—repeat it—GROSSMAN High Grade Footwear at Bargain Prices! It was an overstock taken in by a jobber of whom we got them at half their wholesale worth.

We're passing the good thing right along, quick! They consist of brown and black kid and calf leathers, suedes, Goodyear welt and McKay sewed soles. Act quickly and save a half!

U. S. Army Surplus Oil Skin Hats, worth 35c wholesale, each 19c

Reclaimed Surplus U. S. Army Olive Drab Wool Coats, no buttons, special tomorrow each, 69c

The Last 10,000 Mosquito and Fly Tents, made of 16 yards of fine marquisette, worth 15c a yard, all new, fresh, crisp and clean, each 39c

Men's and Young Men's $6 Blue Serge Trousers $3.85



These trousers were purchased especially for our Challenge Sale and are truly remarkable values at this low pricing. They are exceptionally well tailored of all wool, fadeless, fine twill blue serge.

Rothschilds'—Second Floor.

Dressed Dolls, 15c



12 inches tall, unbreakable head, composition hands, nicely dressed, pointed at hips and shoulders. While several thousand last. We reserve right to limit quantities. Dealers will be refused.

75c Dressed Doll; unbreakable; cork stuffed, full jointed, assortment of different dresses, shoes and stockings ..... 29¢

$1.00 Dressed Doll with Wig. Same doll as above, but has wig, at ..... 39¢

$1.25 Character Dress Dolls with sleeping eyes. Unbreakable heads, different dresses to select from, with hats to match; each doll has sleeping eyes ..... 49¢

Rothschilds'—Sixth Floor.

$5 to $10 Genuine Cameo Solid Gold Mounted Rings & Brooches $3.45



A fortunate purchase of 300 genuine Shell Cameos, mounted in 10K solid gold hand engraved rings and brooches, all fine selected cameos, variety of shapes and sizes. Limited quantity. No phone or mail orders.

Rothschilds'—Main Floor.

Piano Benches, $7.95



In mahogany, oak and walnut, standard size, with music compartment; regular price $14.

Rothschilds'—Sixth Floor.

75c Meat Slicers, 29c



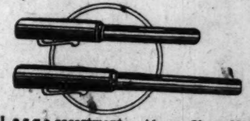
Finest quality American steel 8-inch swedge blades; rosewood, walnut and box-wood handles; while 3,000 last (none delivered).

Rothschilds, Cutlery—Main Floor.

Fountain Pens, 89c

Values to $2.50, at

A special lot of high grade lever self-filling Fountain Pens, fully guaranteed, purchased especially for our Challenge Sale. Priced unusually low.



Large assortment of long and short length Pens, some with gold bands, Chatelaine gold clips, values to $4.00; very special at $1.50

Always Sharp Metal Pencils, in the popular hexagon shape, have pocket clip, eraser and extra leads, a real $1.00 value, very special at 39c

All School Supplies at greatly reduced prices.

Rothschilds'—Main Floor.

No mail or phone orders reserved to limit quantities

$2 Permanenta Ready ...se Paint,



$2.50 Special Floor Varnish, dries hard with a gloss, per gallon, $1.75



$1.25 Sprustex Floor Mops, triangle shape, adjustable handle, with large bottle of Sprustex oil, 79c

75c Carpet Brooms, good quality broom corn, well made, 45c



75c Garbage Cans, made of galvanized iron, with cover, four gallon size at 59c

$1.95 Curtain Stretchers, center brace, nickel plated brass pins, $1.59

$1.35 Bread Boxes, white enameled and gold striped, Monday, 98c

$65.50 Laurel Cabinet heavy polished steel, cast tos lined baking and broil burners, white porcelain panels, drip and broiler pa... nected free in city and adja... suburbs,

$9.00 Laundry Stoves, cast iron; burns all kinds



10c Wall Paper, 3c

Light allover patterns for attic and basement rooms (sold only with cut-out borders).

Pretty new Bedroom Papers in stripe and floral effects (sold only with cutout borders); regular 24c grade, roll, 11c

High grade Living Room and Dining Room Papers, in tapestry and grass cloth effects; 75c grade, roll, 42c

Fifth Floor.

Women's Sample Neckwear, 19c

Included in this lot you will find collars, collar and cuff sets and vestees. Some are made of net, others of lawn, organdy, etc. In white and colors, each, 19c

Rothschilds'—Main Floor.

Half Million Yards Government Surplus Bleached Absorbent Gauze or Light Weight

Cheese Cloth, Yd., 3c

36 inches wide, all perfect, in original pieces; mostly all wrapped in 60 and 100 yard pieces; our retail price less than today's mill price—on sale Monday.

Rothschilds'—Bargain Basement.

U. S. Surplus Shipment of 25,000 Brand New

Army Barrack Bags, 19c

Thirty ins. high, half a yard wide, with strong draw strings at the mouth, will not wear, tear or rip; but easily kept fresh and clean, for towels, linen, laundry, etc.

Rothschilds'—Bargain Basement.

Thos. J. Webb Coffee, $1

3 lbs. for

Packed in airtight carton; bean only, limit one carton. $2 orders delivered.

Rothschilds'—Bargain Basement.

60x60 Jap Blue and White



Table Covers

Guaranteed boil proof, big assortment of pretty patterns, practical and easily laundered. Saves your linens. Special Challenge price, each, 98c

No phone or mail orders. Main Floor.

Mentor Watches



Good timepieces, excellent value, price for tomorrow; no mail or phone orders, is 89c

No mail or phone orders. Rothschilds'—Main Floor.

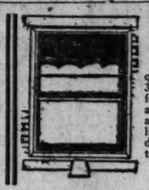
"Uncle Sam" Blue Chambray

Work Shirts



Collar attached; sold a year ago for $1.75 each; standard, full size; double stitched; two pockets, with buttons; faced sleeves and front; blue buttons to match, made of genuine chambray. No phone or mail orders. We reserve the right to limit quantities, 69c

Rothschilds'—Main Floor.



Fancy Scalloped

Window Shades, 85c

These are all first quality. They are 3 feet wide and 7 feet long, scalloped and fringed with an attractive ecru bullion-fringe, as indicated in the illustration.

Rothschilds'—Fifth Floor.

Sample Winter Underwear at a Saving of 33⅓% to 50%

FOR MEN, WOMEN AND CHILDREN

Well known brand such as Monarch Mills, etc. Standardized lines that need no description. As there is a shortage in winter underwear, we advise laying in a supply now while these sample lines last, as prices are bound to be higher.

Children's $1.25 White and Ecru Rib Fleece Lined Heavy Union Suits;

Women's $1.50 White Fleece Lined Union Suits, Dutch neck, elbow sleeves, or low neck, no sleeves, regular and extra sizes; **79c**

Boys' $2 Heavy Rib and Flat Fleeced Union Suits;

Women's $2 and $2.50 Heavy Combed Cotton Fleeced Union Suits;

Men's $2.50 Heavy Fleece Lined Cotton Union Suits; **$1.29**

Women's $4 and $4.50 Fine Wool, Silk and Wool or Merino Union Suits;

Men's $4 and $4.50 Heavy and Medium Weight Merino and Wool Mixed Winter Union Suits; **$2.69**

Sale of Men's $1.75 Heavy Cotton Fleeced Union Suits, Tomorrow, 99c

Children's $2.50 and $3.00 Medium and Heavy Merino Union Suits, natural or cream white,

Women's $3 Heavy Fleece Lined Union Suits, **$1.69**

Women's $3.50 Fine Merino Union Suits,

Boys' and Girls' $3.50 Wool Mixed and Merino Union Suits, **$1.99**

Women's $5, $6 Fine Wool Union Suits,

Men's $5, $6 Heavy Wool Mixed and Merino Union Suits, **$3.69**

Women's $7.50, $8.00 Fine Australian Wool Mixed and Silk and Wool Union Suits,

Men's $7.50, $8.00 Fine Wool and Wool Mixed Heavy Winter Union Suits, **$4.69**

Men's $10 Heavy Natural Gray or Light Tan Color All Wool Union Suits, $5.69

Rothschilds'—Main Floor.

Trimmed and Tailored Hats

Values to $10, Challenge Price, $5

Dress Hats, Semi-Dress Hats, Tailored Hats, in the season's smartest styles, everyone up to the minute. The materials and workmanship are the best, trimmings are the newest, pin ornaments, cire ribbon, ostrich novelties and flowers in black and the season's best colors.



Rothschilds'—Fourth Floor.

$5 and $5.95 Children's Beaver Hats, $3.95

Silk napped Beaver Hats in a large variety of shapes and styles, long ribbon streamers, black, brown and navy; best value in Chicago.

1500 Yds. Mill End Ribbons, yd., 25c

A sensational offering of pure silk ribbons for hair bows, fancy work and sashes; widths ranging from 5 to 5½ inches; in moires, taffetas, stripes, etc. Every color and color combination imaginable. Every yard pure silk.

Rothschilds'—Main Floor.

Again, Those Wonderful Beacon Blanket Bath Robes and Corduroy Velvet Robes in the Challenge Sale. $3.95

$5.95 Values at

The Blanket Robes are those pretty satin trimmed models, in wonderful designs and patterns, light or dark colors, very full and wide, with splendid heavy girdles; last year they would have been cheap at $6.00; this year, **$3.95**

The Corduroy Robes are the Wide Wale Velvet, with rolling collar, pockets and sash; $5.95 values at **$3.95**



Undermuslins, including regular and extra night gowns of good muslin, sheer nainsook, envelope chemises, bloomers and step-in drawers; $1.50 values, **95c**

Ankle Length Bloomers of fine sateen, with double shirred cuff and pockets, in the most wanted colors; $1.50 values at **95c**

Fine Sateen Petticoats, with tucked flounce, all the leading colors, for street or house wear; special at **95c**

Rothschilds'—Third Floor.

Pure Milk Chocolate Cubes

Borden's $1 box; over 1 lb., each cube wrapped in silver foil; special tomorrow. 59c

Rothschilds'—Main Floor.

Girls' Chambray Dresses, $1



Plain color chambray, with plaid gingham collar, front and pipings, gathered skirts, sashes and pockets, 7 to 14 year sizes. Also odd lots of ginghams, all fast colors, $2 values.

Misses' and Girls' $3.00 Middy Blouses, best grade jeans, all white and colored collars, 8 to 20 years, **$1.50**

Rothschilds'—Fourth Floor.

2874 Pieces of Furniture to Sell at Record Breaking Prices

Included is furniture for every room—complete suites and odd pieces at prices that will astound you. This is a sale to move quickly a lot of our best furniture, but we will hold purchases until Oct. 5. Come prepared to pay one-fourth cash. No phone or mail orders.

Rothschilds'—Sixth Floor.

$45.00 Karpen Chairs and Rockers for quick delivery, at **$24.95**



Positively the greatest offering of parlor rockers we have ever announced.

$75, $85 and $95 Karpen Cane Arm Chairs and Rockers, **$49.85**



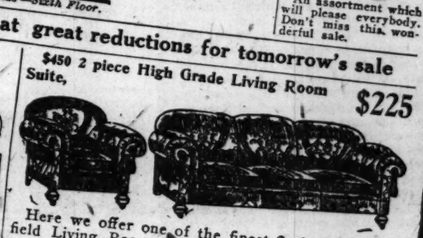
An assortment which will please everybody. Don't miss this wonderful sale.

60 sample parlor suites marked at great reductions for tomorrow's sale



EXTRA SPECIAL—$300 3-Piece Overstuffed Queen Anne Living Room Suite with loose spring cushions, upholstered in beautiful velours or tapestry, at **$169.50**

$450 2 piece High Grade Living Room Suite, **$225**



Here we offer one of the finest 2 piece Chesterfield Living Room Suites shown, upholstered in velours or tapestry, special, **$225**



$275 two-piece Grand Rapids Bedroom Suite, **$175**

This two-piece suite is a very beautiful design and of high grade workmanship. It was made especially for us and has been held for this one day's business.

No store within the reach of this newspaper can offer such a bargain. Walnut or mahogany.



18 of these $350 Walnut 4-piece Bedroom Suites, while they last, tomorrow at **$195**

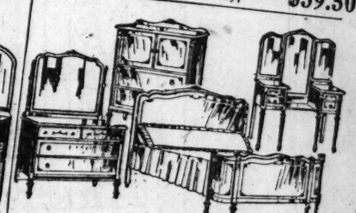


60 of these Walnut Dressers, 45 in. wide, dust proof, high grade construction, and cheaper than you can find them any place else in the city. Just for Monday, **$59.50**



If you have a small room you may buy this bow-end Bed, Vanity Dresser and Chifforobe tomorrow for **$165**

Or you may buy the four pieces as illustrated for $225.



This is another leader—almost $200 cheaper than it was a year ago. Tomorrow you may buy this lovely American Walnut Suite with bow end Bed, as illustrated, at **$295**

This is the finest 7-piece Walnut Dining Room Suite in the United States for the price!!! Come and see it. **$145**



Special Offer for Monday—A $500 Walnut or Mahogany ten-piece Queen Anne Dining Room Suite like this picture, including an 8-foot table. One day only, **$295**

7-piece walnut dining room suite, come and see it. **$145**



$18 End Tables, like picture, solid mahogany tops, Monday at **$9.95**

$30 Three-inch Post Brass Beds, extra special for tomorrow, at **$28.50**

We also will place on sale tomorrow the best $225 walnut 7-piece dining room suite with an 8-foot oblong table which this city offers, for one day. It will be sold tomorrow for only **$165**



Here is a Jacobean Oak Dining Room Suite which will pay you to buy, 7 pieces, including a 54-inch table, brown Spanish leather on the chair seats. Special for Monday, 7 pieces, **$119.50**

The Best Coil Spring Ever Offered for $14.95.

This spring is manufactured by the makers of the famous De Luxe spring, is finished in gray enamel, has 99 oil tempered steel coil springs fastened to a steel frame, for full size metal or wood beds.

This item will be withdrawn when completely sold, so be here early.



These sixty-inch Mahogany Davenport Tables, marked down for tomorrow, **$24.95**



An elegant line of Sun Parlor Chairs and Rockers marked down 33 1-3 per cent just for tomorrow.

$22.00 layer felt mattress of 50 pound weight, 4 rows of side stitching, for Tuesday only, **$12.65**

$30.00 Silk Floss Mattress, This mattress contains 30 pounds of pure Java silk floss, heavy ticking. For Monday only, **$11.95**

$16.50 45-pound layer cotton Felt Mattresses, full rolled edge, all sizes, at **$8.95**

From 8:30 to 11:30 our $3.00 45 pound Cotton Mattress, **$4.95**



12 of these $90.00 Mahogany Bookcases for early callers, each, **$34.50**



$45 Brass Beds, tubing and fillers all 2 inches thick. With a $16.50 Felt Mattress and a $15.00 Spring Outfit complete, **$38.50**

2,000 of these $3.50 bent arm, well made kitchen Chairs at less than the actual cost to produce, quantity not limited, but no phone or C. O. D. orders, **$1.65**



Men's 19c Handk'chiefs, 10c

Satin stripes, plain white, hemstitched.

Rothschilds'—Main Floor.

Women's $5 Leather Hand Bags $2.95

In the newest shapes, manufacturer's samples of black crepe, morocco and fancy leathers.

Rothschilds'—Main Floor.

$18 Table Service at $12.95



Wm. Rogers & Sons' La France pattern, warranted 25 years. Table service of 26 pieces, complete in lined case.

Rothschilds'—Main Floor.

Sewing or Waste Basket



Very practical and attractive, legs are of wood with beautiful dainty patterns of cretonne, same as sketch, at the Challenge price, each, **69c**

Fancy Goods

Stamped Glass Towels on red or blue striped toweling, big assortment of simple designs, each, 19c

Stamped Shelf Edging on Indian Head, for kitchen or pantry use, simple patterns to embroider, special, yard, 22c

Fancy Goods, Third Floor.

Extra! $3 to $5 Pearl Beads, at $1

Beautifully graduated, 18 to 27 inch lengths, in finest quality radiant white, cream, or Oriental.

Rothschilds'—Main Floor.

Women's $2.50 Imported Kid Gloves, $1.25

High grade selected lambskin Glace Leather, fully guaranteed, 2-clasp, overseam sewn, with Paris point stitched backs. Black, brown, tan, mode and white.

Women's Imported Chamois Lisle Gauntlets, with strap at wrist, fancy embroidered backs; brown, beaver, mode, or white; special tomorrow at 79c

Rothschilds'—Main Floor.

Take Advantage of This Sale Tomorrow

YOUR CHOICE OF A

Brunswick, Cheney, Sonora or a Victor-Victrola for $127.55



Brunswick Illustrated.

Including Six Selections of Music for

$5 Down and $5 Per Month

Here you have the advantage of hearing and comparing the best.

Ask to hear Victor Record No. 18714, selection from Fred Stone's show, "Tip-Top." Played by Brown Brothers' Saxophone Sextette.

Rothschilds'—Sixth Floor.

$8.50 Stop Signal, $3.45



Works automatically with foot brake.

Globe Giard Oversize Cord Tires.

Size	List	Price	Tube
30x3½	$24.50	$13.95	$1.59
32x3½	36.40	19.75	1.95
32x4	46.40	24.95	2.35
33x4	47.70	25.50	2.50
34x4	48.95	25.95	2.60

Havoline Motor Oil, 5 **$2.89**

9x12 Royal Wilton Rugs, $72.50

These rugs are of a very fine quality. The ends are finished with heavy fringe and the designs and colorings are exact reproductions of the finest Oriental rugs. The price a year ago was $115.



Axminster Rugs, 9x12 feet; rugs that are woven with a long silky nap; special, **$43.50**

Axminster Rugs, 6x9 feet; splendid size for bedrooms, sun parlors, etc.; for tomorrow at **$24.50**

Velvet Stair Carpet, excellent choice of patterns, per yard, **$1.29**

Wilton Velvet Rugs, 9x12 feet; every rug is seamless; large selection of Oriental patterns to choose from; special for tomorrow at **$49.75**

Wilton Velvet Rugs, 9x12 feet; splendid wearing rugs; seamless quality; choice patterns, at **$37.50**

Linoleum 4 yards wide, covers the average floor without piecing; regular $1.35 grade; special, square yard, 87c

Rothschilds'—Fifth Floor.

700 Pairs Allover Net Curtains, $1.89

These are so well designed and woven as to justify their use anywhere in the home. All are full size and most of them are white. We sold them recently at $3.50 a pair. Pair, tomorrow,



400 yards of 50 inch Upholstery Tapestry, dependable grade, beautiful colors, yard, **$1.89**

50 inch Brocaded Velour in shades of blue and brown, remarkably priced in the Challenge Sale, special, yd., **$2.75**

200 Pairs of Excellent Lace Curtains in a wide variety of good designs, worth up to $8.00, a pair, **$4.95**

36 inch Nets, bought especially for the Challenge Sale, yard, **35c**

36 inch Poplin, shades of blue, brown and mulberry, well mercerized, underpriced, yard, **75c**

High Grade Irish Point Curtains, excellent qualities, worth up to $16.50, pair, **$9.75**

6,000 Yards of Beautiful 36-inch Drapery Cretonnes, comprising imported as well as domestic grades, in the greatest cretonne sale of the year, yard, **25c**

Rothschilds'—Fifth Floor.

100-Piece Imported China

Dinner Sets, $39.50

Decorated in border of roses, gold edge, regular $49 value, at



Dinner Sets, decorated in gold lace border as thin as China; 31 piece set; regular $7.95 values, at **$5.39**

Cut Daisy Footed Sugar and Creamer, like cut, regular 75c value, set, **49c**

Genuine Ball Bros. Mason Fruit Jars, with porcelain-lined covers, ½ pints, pints and quarts, $1.10, $1.35 doz., at, each, 5c, 6c, **7c**

Colonial Glass Table Tumblers, nicely finished, regularly $1 dozen, each, **4c**



Rothschilds'—Fifth Floor.

10 lb. Bag Domino Granulated Sugar at 45c

With grocery order of $2.00 or more, flour, soap, fruit and vegetables not included. 10 lb. limit.

Van Camp's Tomato Soup, 1 dozen cans,	$1.15
Extra fine New Pack Sugar Peas, 1 dozen No. 2 size cans,	$1.69
Extra fine Sugar Corn, 1 dozen No. 2 size cans,	$1.49
Libby's or Del Monte California Asparagus Tips, No. 1 square cans,	42c
Fremont Brand Improved Red Kidney Beans, No. 2 size cans,	14c
Extra fine French Mushrooms, pieces and stems, can,	39c
Kenilworth Brand Tuna Fish, in smoked oil, No. 1 size can, 45c; ½ size,	25c
Fancy Red Alaska Salmon, 1 pound tall can,	35c
Karo Maple Flavor Syrup, 10 lb. pail, $1.30; 5 lb. pail, 68c; 1½ lb. can,	19c
New Pack Preserved Figs, 10 ounce can,	29c
Pure Concord Grape Juice, quart bottle,	69c
Gorton's Flaked Fish, 9½ ounce can,	14c
Finest New Poppy or Caraway Seed, lb.,	Dutch 15c
New Crop Standard Evaporated Apricots, lb.,	30c
3 lbs. Fancy Fresh Roasted Combination Coffee,	$1

California Hams, 15c

Faultless brand 8 to 10 lb. average, lb.

Morris & Co.'s Supreme Bacon, 8 to 10 lb. average, lb., 35c

Smoked Butts, boneless, 3 to 4 lb. average, 29c lb.

Morris & Co.'s Bacon Squares, special brand, 15c lb.

Swift & Co.'s Silver Leaf Lard, 5 lb. pail, at 89c

Corned Beef, rolled, no bone, lb., 12½c

Pot Roast, Rothschild Quality Beef; special, lb., 12½c

Seventh Floor.

10 Bars Kirk's American Family Soap, with $2.00 grocery order, flour, soap, fruit and vegetables not included, 39c

Shoes

Shoe Sale and sizes

Foster's Satin 2.95

rs and styles

's White d Pumps

n of sizes. oster's foot- veral pairs away for $3.90



Pumps in black, brown, all leather values, odd broken number, Foster prices up to $18; to $4.90

Sale For the Men brands, and sizes 3.95

Cameo nted

gs & oches

3.45

nate purchase of ne Shell Cameos in 10K solid gold raved rings and all fine selected variety of shapes Limited quan- phone or mail

e'—Main Floor.

Cowhide Bags, $5.95



Mail and phone orders accepted.

Another purchase of 200 3 and 5 piece 24 inch size. Walrus crepe grain. Full cut, stitches. Leather lined, with pockets, heavy Limited quantity.

Covered Dress Trays, well covered; tray nicely $8.95 $2.65 $1.95

24 and 36 inch Extra Deep Fiber Suit Case, linen lined, spring lock, bolts, shirt fold, two straps around; Monday at $3.95

34, 36 and 38 inch Steamer Trunks. Steel covered, bound, strong lock and bolts; nicely lined, with tray, $7.95

Main Floor.

mail or phone or and limit quantities.

a Ready Mixed Paint, Large variety of colors, per gallon, $1.69



$5.50 Wash Boilers, made of heavy polished copper, stationary wood handles, No. 9 size, $4.25

Electric 4 lb. size, full plated, heating guaranteed for years, complete and $4.50

Wash Boards, well made Monday 59c

Fruit or Vegetable Presses, steel frame, removable tin bowl, 39c

$8.13 Wheelbarrows, hardwood tray, well bolted, 16 inch steel wheel, $3.50

large fire pot, heavy $7.45

Cans, anized 59c

Pot or tight fit gallon at

hardw painted steel Monday

Cabinet d steel, cast ing and broiling e porcelain en and broiler pa city and adja

undry Stoves, burns all kinds

Remodel Your Farmhouse as Artistic Country Home



By Anita de Campi.

Anita de Campi will be glad to assist the home maker in any problems pertaining to home building and home furnishing. Address your letter to Anita de Campi, The Tribune, Chicago. Inclose stamped, addressed envelope for personal reply.

TURNING a farmhouse into a holiday home is a task that one undertakes with a light heart. It means throwing off all of the conventionalities necessary for the formal routine of a permanent home for a freer scheme of living.

First of all, we will provide the house with shutters, for when we come to close it for the season we want it safe against intrusion. These will be made of solid wood, painted to match the rest of the wood trim, and fitted on the inside with heavy bolts. This is an effective and artistic way of boarding up. The whole will be adorned in holiday mood.

In New England and in the French quarters in the south one sees these solid blinds with a little motif, a crescent, or a clover leaf cut in at the top for ventilation. In Latin countries country cottages have these blinds decorated with simple conventionalized designs of flowers, painted in bright colors on the sides that open out. Windows are then left curtainless, and the pattern shows through the glass into the room when the blinds are closed.

Window boxes have flowers planted in them that repeat the colors of the painted ones. With this treatment during the summer when the blinds are left permanently open the windows are framed in a veritable mass of color.

In the little remodeled farmhouse on Green bay local building conditions have been carefully considered. The shore abounds in large flat stones. So we placed a terrace of these at the south of the house running the length of the living room. The two side windows of the living room look out on this terrace. Then with smaller stones we had a chimney built in the middle wall space, with an open fireplace facing outdoors on the stone terrace.

Inside of the room the fireplace was finished with a dull brick low mantel. There is nothing pleasanter than to sit in front of a log fire that is built between windows, commanding a good view, particularly if one lingers in the country until the first flurry of snow. The contrast then gives one a sense of luxurious comfort that is downright feline.

At either side of the front of the house we built a lattice stretching straight out, tripling the apparent breadth of the cottage front. One of these lattices screens the stone side porch from a view of the road. Just fancy what fun it is to come up from a swim, on to this stone porch, and dry out in front of a permanent bonfire. Out here we have put a couple of canvas army cots instead of hammocks, and a few green garden slat chairs. That is about all the furniture except a slat table and small bench. These are things that can be left out without damage from a passing shower. There is nothing overhead.

You can lie in the evening on the cots and let your eyes rove from the lusty red of the burning logs up to the pure depths of the star shimmering midnight blue. On a summer morning breakfast in this roofless garden room has a charm of its own. On the south it opens on a view of an old apple orchard, and from the east side one looks down across a wide vista of lake seen between lilac bushes. Nothing but real cold makes it uncomfortable.

The children of the house took great joy in laying flat stones in a stepping stone path from the front door clear down to the gateway at the road.

The front of the house was of the common kind, two stories high, a single gable roof, a door, and double window downstairs, and two smaller windows upstairs. The windows we fitted with solid blinds, as described, and with flower boxes. The window top and door top were just off alignment, so, to conceal this defect, we decided to build a small porch, roof it under a single gable, and have at either side of the door a love bench backed with a trellis.

This cunning addition we succeeded in finding ready made, had it shipped to us in units, and easily assembled, it ourselves. At either side of this little roofed in entry way we will plant dwarf blue needle fir trees.

The house, which is now an ugly mustard color trimmed with Indian red, is to be repainted old ivory trimmed with Italian blue. The trellis also will be old ivory trimmed with blue, and the roof will be of stone gray asbestos shingles, because the little house is in that zone that is so constantly threatened with forest fires.

The whole place clearly expresses the spirit of the countryside. The timbered structure is framed from the trees of the woods near which it stands.

Difficulty in securing labor, at a distance of twenty miles from the nearest town, is considered in the garden plan. I should dwell on the natural beauty of the deep pine wood and a few silver birches, and bar carefully cut lawns, hedges and bedded flowers, (geraniums and other provincial folks) because of the expense of maintenance.

The trellises forming inclosures will be wreathed with rose and vine and striped with hollyhock, and there will be devecotes set on poles. At one hand half way toward the road will be a rustic pedestal, with a shallow bowl set on it for a bird bath. This will be balanced by a similar pedestal mounted by a sundial. Perhaps in time I should terrace the incline that leads down towards the bay from the back of the house, but for the present will content myself with an irregular planting of iris and forget-me-nots on the sunny slope towards the water.

All the land towards the road at one side in front of the apple orchard is filled with wild flowers. These will remain. The other side, which is not so rich, will be planted with purple clover, and we shall buy a book on raising bees.

"PIGTAILS"—By Mildred Burleigh

SEMDAC
LIQUID GLOSS
and Gleaming Floors

Semdac Liquid Gloss is a wonderful dressing for hardwood floors. It is perfectly adapted for use with any floor mop—a light rub and dirt gives way to a mellow glow which shows off the rugs and furniture to advantage.

Get a Can from Your Dealer Today!

Standard Oil Co., (Indiana) 910 S. Michigan Ave., Chicago

2540

NO MAIL, PHONE OR C. O. D. ORDERS ON SPECIALS — DOUBLE S. H. STAMPS TILL NOON

W. A. WIEBOLDT & CO.
MILWAUKEE AVE. AT PAULINA ST. — 2 STORES — LINCOLN, SCHOOL AND ASHLAND

Embroideries
36-inch Embroidered Net Flouncing, black, brown, navy and gray, new selection of patterns, for dresses and tunics, worth to 2.98, yd., 1.89
18-inch fine Embroidered Flouncing, good patterns for petticoats, worth 48c, at, yard, 25c
Cotton Cluny Laces, white and ecru, for curtains, many pretty patterns to choose from, yard, 8c
27-inch Swiss embroidered Flouncings, small patterns for children's dresses, an unusual collection; 98c elsewhere; here at, yard, 75c

Pure Boiled Linseed Oil
$1 grade, (5 gallon limit), gallon, 69c

Window Shades
3x6, good rollers, leading colors, 29c

American Family Soap (5 limit) Bar, 5c

Galvanized Water Pail
Good size, one limit, 13c

Alarm Clock
1-year guarantee, 1.50 value, 79c

Felt Hats
For misses and children, all colors and sizes. 1.50 reg. 98c

Sheeting
81-inch, fully bleached, heavy (10 yards limit), yard, 29c

Blatz Malt and Hops
None delivered, 38c

Men's Ribbed Union Suits
Ankle length, short sleeves, $1 and $2 quality, 55c

HOSIERY
Women's Seamless Black Fiber Silk Hosiery with high spliced double soles, seamed backs and lisle garter tops, regularly 59c, special at 35c
Men's black and colored Seamless Cotton Hose, double heels and toes, assorted sizes, 19c values, special, 12½c
Children's Black Seamless Cotton Hose, double heels and toes, sizes 4 to 6½, at pair, 5c, 6 pairs for 25c

Toilet Paper
850 sheets in roll, the roll, 3c

New Fall Dresses
Leading styles that are irresistible. Smart Dresses of black Canton crepe, with just a touch of trimming here and there to produce enhancing effects. Tricotine Dresses in a vast variety of newest fall models, smartly embroidered with braid, silk or beads, distinct sleeve novelties, without doubt the best offer in Chicago, tomorrow, 19.95





New Guimpes for Fall
Made of high luster black silk poplin and white piping, also in navy, brown and Pekin, specially priced for tomorrow at 3.90

Linoleum 69c Square Yard



4 yards wide, printed Linoleum, made of best cork, printed on burlap back; covers the average size floor without piecing; a floor covering that will stand years of hard usage; in a good selection of patterns (slight imperfections), at
Square Yard, 69c
9x12-ft. Axminster Rugs, extra deep pile, very closely woven, insuring splendid wearing qualities, in a most complete selection of patterns, at 39.50
9x12-ft. Seamless Tapestry Brussels Rugs, all wool surface, fast colors, splendid patterns, one solid piece, at 19.50
9x12-ft. Velvet Rugs, an attractive floor covering that will wear remarkably well, designs and colorings are the newest on the market, at 22.50
6x9-ft. Wool Wilton Rugs, selection of designs and colorings for small parlors or bedrooms, at $35
Velvet Stair Carpet, closely woven pile fabric, constructed of high grade jute yarns, new designs and colorings, yd., 1.02

Pretty Wash Goods
Chambray, 27 and 28 inches wide, heavy quality, in all the wanted colors, the most popular cloth for fall, special, yard, 7½c
Outing Flannel, 27-inch, heavy, nappy quality, fancy stripes and checks, 19c value, at, the yard, 9½c
32-inch Dress Gingham, for women's or children's dresses, large assortment of fancy checks, yard, 15c
Dress Gingham, 36 inches wide, full range of plain colors, 29c value, yard, 17½c
Velour Flannel, 27-inch, excellent heavy, nappy quality, many beautiful floral designs, 29c value, yard, 19c
Diaper Cloth, popular Red Diamond Brand, in sanitary packages of 10 yards, always 2.25, Monday (2 cuts limit), package, 1.25

Women's and Children's Footwear



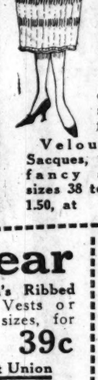
Women's $2 black kid one strap House Slippers, flexible leather soles, rubber heels, all sizes, 1.19
Women's Felt Comfee House Slippers, with soft, padded elk-skin soles, in various colors, all sizes, 87c
Women's 98c Felt House Slippers with heavy felt sewed soles, various colors, all sizes, 69c
Women's Shoes, of black kid and dull leather, flexible sewed leather soles, slightly imperfect, high and low heels, nearly all sizes, values to 5.00, at 1.49
Boys' all leather School Shoes with solid sewed soles, mahogany or dull leather, English last, all sizes, 2.95
Misses' and Children's 2.49 dull leather school shoes, sturdy leather soles, all sizes up to 2, at 1.49
Children's Shoes, black kid, patent or dull kid, lace or button style, sizes 4 to 8, 1.09
Children's Play Oxfords and Barefoot Sandals, in tan lotus calf, sewed double leather soles, 1.39 values, at 69c



Fabrics for Autumn Dresses
36-inch figured sateen Linings, beautiful new designs, yard, 59c
40-inch Satin Charmeuse, beautiful dress weight. All colors. Regularly 3.50; special at, yard, 2.98
21-inch Velveteen, silk finish, for millinery, trimmings, children's dresses, etc., 98c value, yard, 69c
36-inch Jersey, silk and crepe de Chine shirtings, new patterns, values to 2.50; at, yard, 1.69
27-inch chiffon finish dress Velveteen, fast color and pile, deep, rich colors; high luster; 3.50 value, at, yard, 1.98
36-inch Dress Taffeta, a quality that makes up beautifully and will give splendid service, usually $2; at, yard, 1.48
40-inch Canton Crepe, one of the finest qualities of this popular fabric, black, brown, navy, tan and gray, $5 value, at, yard, 3.98
40-inch Crepe de Chine, heavy quality, all colors, Monday at, yard, 1.69
54-inch all wool Bolivia and Polo Coatings, snappy, new fall shades, worth $7; special at, yard, 3.25
40-inch Wool Plaids, bright new patterns for children's dresses, etc.; 1.19 value at, yard, 89c
52-inch all wool Jersey, staple and sport shades, 2.50 value at, yard, 1.98

September Bedding Sale
Cotton Bed Blankets, extra heavy nap, soft quality, gray and tan, with fancy pink and blue borders.
Size 54x74, at 49c — Size 60x76, at 67c — Size 70x80, at 93c
Crocheted Bed Spreads, blue, pink and gold, excellent quality, 3.00 values, choice, 1.97
Feather Pillows, filled with sanitary feathers, with fancy floral covering, each, 99c
Bed Comforters, filled with sanitary cotton, covered with floral challis and plain color cambric, at 2.47
Bed Comforters, filled with gray mixed lambs' wool and imported China cotton, fancy floral sateen coverings, formerly $10, special, 4.97
Bed Sheets, seamless, full double bed size, made of heavy, fully bleached sheeting, no dressing, 1.59 value, limited quantity, special, each, 98c

For Women



Short Knit Petticoats, gray with colored edging, will not creep up, warm and washable, 59c value, at 39c
Windsor Crepe Bloomers, elastic at knee and waist, feather stitched ruffle, generally 98c, 49c
Flannelette Petticoats, pink and blue stripes, neat flounce, 49c
Velour Flannel Dressing Sacques, satin ribbon or fancy stitching trimmed, sizes 38 to 44, worth 1.50, at 79c

Muslin
36-inch, unbleached, 12½c value (20 yards limit), 10 yards for 67c

Work Shirts
For men, of blue chambray, faced sleeves, $1 quality, 55c

Union Suits
For boys and girls, fleece lined, 2 to 16 years, worth $1, at 69c

Scrim Curtains at 89c Pair
Extra heavy Scrim Curtains, with hemstitched and lace edge, the most remarkable bargain offered in several years, at, pair, 89c
A splendid assortment of allover design Lace Curtains, edged on three sides, full size, well woven in splendid patterns, most reasonably priced at, pair, 1.69
Sectional Panel Net Curtains, can be purchased to fit any size window, sections 9 inches wide, good patterns, at, section, 21c
Cretonnes, colorings and designs that are suitable for almost any use, patterns and colorings that will harmonize with your decorations, at, yard, 19c
36 and 40-inch Curtain Nets, filet and Nottingham weaves, a wonderful assortment of patterns to select from, at, yard, 26c
36-inch Curtain Scrim and Swiss, white and blue dots, others with fancy colored borders, at, yard, 5c



The Family's Underwear



Men's Ribbed Fleeced Shirts or Drawers, gray or ecru, all sizes, reduced to 59c
Children's Ribbed Fleeced Vests or Pants, all sizes, for Monday at 39c
Boys' Ribbed Fall Weight Waist Union Suits, all sizes, 1.25 qualities, at 85c
Men's fall weight Ribbed Union Suits, ecru or gray, specially priced, $1
Women's Fleece Lined Union Suits, sizes to 44, special tomorrow at $1
Men's Wool Mixed Ribbed Union Suits, perfect fitting, 4.50 values, at 2.75
Women's Ribbed Fleeced Vests or Pants, the usual 79c qualities, Monday at 50c

Shaker Flannel
27 inch, extra heavy nap, 19c value (10 yards limit), yard, 9½c

Waterproof Household Rubber Aprons
Large size, 59c value (2 limit), each, 27c

Poultry Feed



Full-O-Grain Poultry Feed, contains a mixture of choice grains (200 pounds limit), 100 pounds, 1.98
Sure Pay Egg Mash, the guaranteed egg producing feed, 100 pounds, 2.19

Hickory
Body Waists for children, with hickory garters, all sizes, $1 value (2 limit), each, 45c

Dates
Sugared, new crop, regularly 25c (2 pound limit), pound, 8½c

Serge
40 inch all wool storm Serge, navy blue, 1.25 value, yard, 69c

Sateen
36 inch, black and colors, permanent finish, regularly 45c, yd., 29c

Fancy Goods
18x54 inch Scarfs, hemstitched, with fancy embroidery, at 25c

Plisse Crepe
32 inch, beautiful designs, also plain colors, 35c value, remnants, yard, 10c

Silk Hose
For women, black and colors, seamless, 75c qualities (2 pair limit), pair, 19c

Men's Khaki Pants
Heavy twill, 32 to 42, regularly 1.95, at 88c

Galv. Wash Tub, 79c



Coffee Mill, 1 lb. glass canister, complete, with wall attachment, at only, 93c
Floor Broom, fine grade corn, 75c value, special, only 39c
Curtain Stretchers, full size, 6x12, brass nickel plated adjustable pins, center brace, will stretch any size curtain, at 2.69
Butter Churn, 2 quart size, large glass jar, special, 89c
Ash can, heavy galvanized iron, complete with cover, 12½ gallon size, at 1.39
White enameled Bread Box, hinge cover, 3 handy sizes, 95c, 88c, 78c
Heavy Colonial Water Glasses, 10c value (6 limit), special at, each, 4c
Wash Board, large family size, at 39c
Ball Bros. perfect Mason Jars, complete with porcelain lined zinc covers and rubbers.
2 quart size, per dozen, 1.23
1 quart size, per dozen, 83c
1 pint size, per dozen, 73c
½ pint size, per dozen, 69c
Lambs' wool wall Duster, with one long and one short handle, at only 69c
Mason Jar Rubbers, good grade, dozen, 5c
Pure zinc Mason Jar Covers, dozen, 29c
Indestro all steel capping Machine, will cap any size bottle, guaranteed, at 1.39
Cork lined tin Caps, for root beer bottles, gross, 29c
Aluminum preserving kettles, pure, heavy aluminum, bail handle, 8 quart size, 98c; 6 quart size, 78c (While 5,000 last).

American Lady Corsets



We offer these remarkable values because we bought them at a sacrifice, a few numbers which they dropped, all fresh and clean, finest of materials and workmanship.
LOT 1. American Lady Corsets for stout figures, well boned, with mighty boning, formerly 6.50, Monday at 2.98
LOT 2. American Lady Corsets of pink coutil and fancy materials, sizes 20 to 30, regular $3 and 3.50 values, at 1.79

Gas Fixtures



Semi-indirect Gas Fixtures, 16-in. white deep bowl, suspended on brushed brass finished fixtures, complete with gas lighter, special, at only 6.95

Photo Swing Frames
A special purchase whereby we can offer them at less than the cost of the labor.
Handsomely hand carved designs, assorted sizes, fitted with glass and back, the very latest finishes, such as polychrome, powdered gold, silver and tiffany.
4.50 values at only 1.98.
5.50 values at only 2.25.
6.00 values at only 2.50.
7.00 values at only 2.95.
8.00 values at only 3.25.

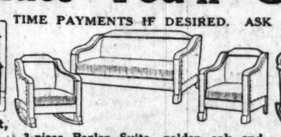


Drugs
Horlick's Malted Milk, hospital size, at 2.69
Squibb's Mineral Oil, 61c
Listerine, 1.20 size, 69c
Turpo Ointment, 30c size, 14c
Garfield Tea, 50c size, 34c
Peroxide of Hydrogen, 1-pound bottle, at 15c

Furniture Values You'll Greatly Appreciate
TIME PAYMENTS IF DESIRED. ASK FOR DETAILS.



4-piece Bedroom Suites, American walnut, brown mahogany and old ivory finishes, dresser, chiffonette, dressing table and bow end bed, up from 149.75



3-piece Parlor Suite, golden oak and mahogany finish frame, upholstered with genuine blue or brown leather, set, 54.95



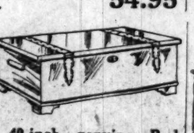
Karpen Bros. Cane Back Living Room Suite, brown mahogany finish, beautiful blue or mulberry velours, 4 pillows and slumber roll, set, 149.75



Queen Anne Dining Room Suite, 6 ft. 54 inch table and 6 high cane or wood back chairs, with blue leather seats, set, 99.75



Duofold and Pad, golden oak and mahogany finish, upholstered with good grade brown imitation leather, Monday at 42.95



40-inch genuine Red Cedar Chest, copper trimmings, well made, regularly 19.50, at 11.95



Stewart Combination Coal and Gas Range, white and nickeled high closet, 4 gas burners, simmering burner and self lighter (6 ft. connection free), for Monday at 124.75



American Walnut finish Colonial Dresser, like cut, 2 large and 2 small drawers, fitted with French plate mirror, 49.50 value, 33.95

Knickerbockers
Dark wool mixtures, sizes 6 to 11 only, 1.19 to 1.59 values, at 67c

Rag Gas Mantels
For inverted lights, safely handled without breaking, 4c

Inflated Rubber Balls
2½ inch, red and fancy, 15c value (2 limit), each, 5c

'Kerchiefs
Of lawn for women, embroidered in white and colors, worth to 15c, at 5c

Hand Bags
Women's 98c leather Victory Bags, with mirror and purse, black and colors, 49c

Step Ladder
5 ft., with pail shelf attachment, 2.25 value, at 1.29

Fiber Reed Furniture



$20 Chair or Rocker, large, roomy, spring seat, loose cushion; choice of finishes; at 9.95
30-inch Round Table to match, magazine shelf, 9.95



$25 Chair or Rocker, high shaped back, broad, comfortable arm rest, loose cushions over springs, choice of finishes, at 13.95
Genuine Reed Fernery, metal watering pan, choice of finishes, 3.95

MONDAY SALES AT BOTH STORES — NEW VICTOR RECORDS

This Advertisement Proves the Magnitude of Our Display

We guarantee every home-need we sell—we know our merchandise is well made—we encourage the most careful comparison of price considering quality.

OPEN AN EXTENDED ACCOUNT



BOW BED.....$47
DRESSER.....$68
CHEST.....$53
TABLE.....$39

GENUINE WALNUT

When before have you had an opportunity to buy a bow end bedroom suite at such low prices? Compare these prices with all others. Pieces sold separately. Inspect this suite for details.

Exceptionally Heavy
FRINGED VELVET 9x12 RUGS
$39



Although these rugs are classed as velvets, do not confuse them with the very short pile, loosely woven grade. These rugs possess that quality which assures you of long service. Woven in a variety of patterns and color combinations.

Special Display
"SUPERBA HIGH-PILE" 9x12 RUGS
$54



Long, thick, closely woven rugs of truly superb quality, in a variety of conventional, medallion, and Oriental patterns. These rugs have been specially priced for this sale in our effort to make them a very attractive value.

Special Assortment
9x12 TURKESTAN WILTON RUGS
$42

Before inspecting these rugs at any of our stores become familiar with the prices quoted elsewhere. We encourage your doing this so that you will more readily appreciate the value we offer. These rugs are great values.



$48 Solid mahogany day bed with shaped cane panel ends and complete with specially upholstered box spring. The chair and rocker to match, specially priced at $24.50 each.



$115 5-piece Italian gray oak set, consisting of a 45x60 inch top table and four blue leather seat chairs. This set is very popular because of its beautiful finish and price. We encourage your inspection and comparison.

CONSOLE TABLE AND MIRROR — $59
Large mirror; 30-inch table; genuine mahogany. Choice of two designs.

SOLID MAHOGANY LAMP BASES — $19.65
Fully wired, 2 sockets; worth $35 to $45. Your choice.

SOLID MAHOGANY TEA CART — $16.95
Large wood wheels. Removable glass serving tray. Worth $30.

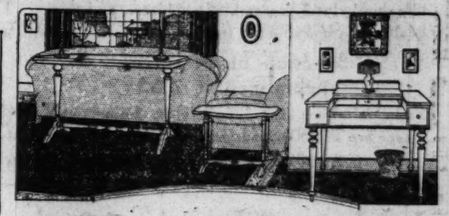
5-PIECE BREAKFAST SET — $59
Solid mahogany, 45-inch top gate-leg table and 4 matched cane seat chairs. Priced to sell limited stock quickly.

KROEHLER KODAV — $49.50
Oak frame; durable covering. One operation converts Kodav into full size bed.

100-PIECE DINNER SET — $18.85
12 each of the most important pieces. Imported DeKalb. Attractive design.

SOLID MAHOGANY WINDSOR CHAIRS OR ROCKERS — $24.25

SIMMONS BABY CRIB — $12.95
High, safety drop side, complete with soft, elastic link spring.



$29.75
Solid walnut or mahogany 48-inch top davenport tables, beautifully finished.

$13.50
Italian design end table of exceptional merit. Beautiful antique finish.

$44.50
Solid mahogany top spinet desk. Exactly as illustrated. A superior value.



$119 For a 3-piece mahogany cane suite. Full length davenport is fitted with two pillows and bolster. Quality of upholstering guaranteed. Covered with figured velour.

OAK DRESSERS — $19.80
Excellent construction warrants our guarantee of service. An unusual value.

BED AND SPRING — $11.95
Continuous post enameled steel bed and steel spring complete. Full size only.

SEWING CABINETS — $12.95
Spacious side bins; 3 drawers, fitted with notion tray; mahogany finish.

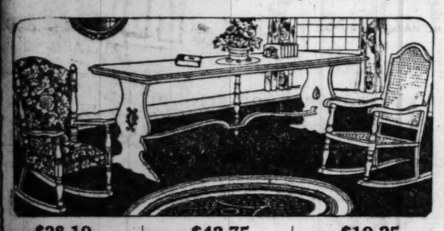


$48.75 Large size William and Mary, Jacobean finish china cabinet. Priced regular $79.50. An exceptional value at our sale price.

$79 William and Mary buffet, Jacobean finish, excellent construction. Priced regularly much more than our Clearance Sale price. Inspect these bargains.

ODD SERVING TABLES — $18.95
All period styles in oak, mahogany or walnut. Your choice.

SMOKER'S STAND — $1.95
Mahogany finish turned pedestal, fitted with glass tray.



$28.10
Wing chair or rocker, mahogany finished frame, covered with tapestry.

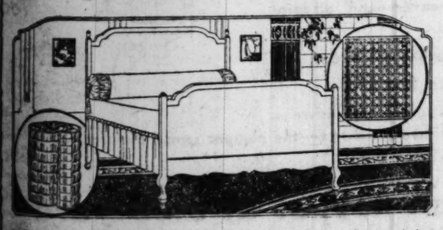
$42.75
Solid mahogany top davenport table, 60-inch size. Italian design.

$19.25
Mahogany cane chair or rocker, excellent design, perfect finish.



$29.60 Library tables, your choice. Beautifully finished, brown mahogany tops, shaped molded tops in Queen Anne, Louis XVI., and William and Mary designs. These tables are exceptional values. We encourage your inspection.

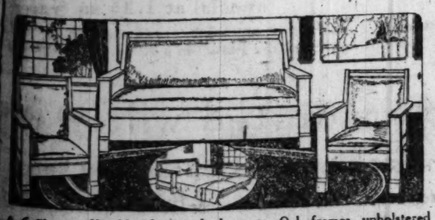
FIBER REED ROCKERS — $16.45
Blue enamel finish, spring bottom seat, upholstered with art cretonne.



$29 Queen Anne walnut finished wooden bed outfit, consisting of a beautiful bed marked regularly more than our sale price on complete outfit—a coil spring and 45-pound felt mattress.

BED SETS — $2.95
Consisting of bedspread, bolster cover and pair of curtains. Muslin with design borders. Slightly soiled.

CHAISE LONGUE — $39.75
Enameled fiber reed, spring bottom, cretonne pad.



$69 Kroehler 3-piece kodav set. Oak frames, upholstered with imitation leather. Kodav can be converted into full size bed—offering double use. An excellent value.

SIMMONS DOUBLE DAY-BED — $19.85
Complete with pure felt mattress.

IT IS BETTER TO BUY FEWER PIECES OF GUARANTEED QUALITY THAN TO CROWD YOUR HOME WITH POORLY MADE FURNITURE

A home is created not only for today—but for the future. It is a permanent investment, and, that being true, it is to your advantage to buy that quality of furnishings that will give good service and will always be attractive in design. We guarantee every article we sell, regardless of its price, because we know that our Home-needs are well made and our price is as low as possible consistent with guaranteed quality. We encourage your comparison.



$129 5-piece Chippendale dining room set. 45x60 solid walnut top table and four chairs with walnut top and backs. Design of chairs exactly as illustrated. It is beautifully finished.



$189 For this 3-piece pillow arm suite. Davenport full size; chair and rocker proportionately large. Spring construction throughout. Covered with tapestry. We encourage your comparison.



Table and 4 Chairs..$98
China..$59 Buffet..$59

Perfectly made of selected mahogany veneer, Italian finish with two-tone decorations. Chairs have tapestry seats. Exquisite breakfast room set.

SOLID OAK ROCKER — $6.95
Durably made and finished golden.

SIMMONS BED OUTFIT — $18.60
Continuous post bed, steel spring, heavy mattress.

IVORY ENAMELED BEDS — $18
Broken from sets. Your choice.

26-PIECE SILVER SETS — $12.95
Guaranteed by International Silver Co.

WROUGHT SMOKERS' STANDS — $9.75
Hand made—hand decorated.

KROEHLER DAY-BEDS — $59
Mahogany finished frame, velour upholstery.

OPEN AN EXTENDED ACCOUNT

When making your selection arrangements can be made to open an extended account which does not limit the period in which you must close your account to 30, 60 or 90 days. Rather, our account system grants you the privilege of paying for your purchase by monthly remittances in convenient amounts over any satisfactory period. No interest charged.

TRULY—
WE ARE THE HOME
OF
HOME-OUTFITS



$339 This 2-piece mohair suite—taupe or blue—is made throughout of best materials and upholstered over spring construction. It is exceptionally attractive—trimmed with silk tassels. Wing chair to be had at proportionate price.

4-PIECE SOLID WALNUT BEDROOM SUITE — $495

WROUGHT IRON Torchieres — $45
Others as high as $125.00.

SILK COMFORTERS — $12.95
Scroll stitched, filled with pure white cotton.

WINDSOR CONSOLE PHONOGRAPHS — $225
Solid mahogany—hand carved.

COAL AND GAS RANGE — $98
Nickel trimmed—with high closet.

ROYAL EASY CHAIR — $95
All over upholstered with tapestry.

LIBRARY TABLE — $9.85
Colonial design—golden oak finish.

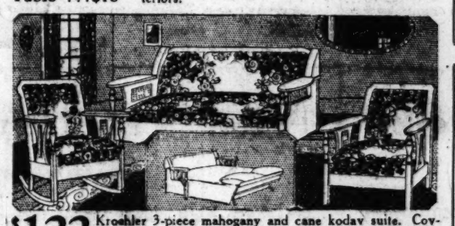
ELECTRIC VACUUM CLEANER — $69
Complete with all needed accessories.

SOLID MAHOGANY HALL CHAIRS — $125
Beautifully carved.

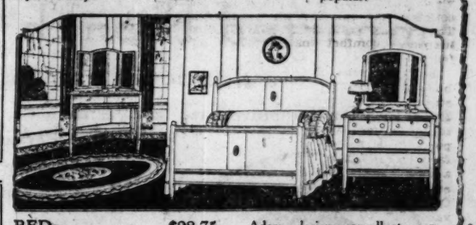


Dresser..$98
Bed.....$89
Chest...$93
Table...$78

Hepplewhite suite of exquisite proportions. The shield mirrors add an unusual beauty. Suite is made of mahogany, with crotch mahogany panels. Dust-proof construction, mahogany interiors.



$122 Kroehler 3-piece mahogany and cane kodav suite. Covered with velour. One operation converts kodav into a full size bed with separate spring which holds all bedding.



$19.25
Mahogany finish, cane paneled Tudor style fernery.

$29.85
54-inch top gate-leg table. Realize the size.

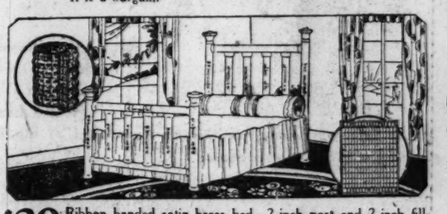
$5.95
Genuine mahogany top end table. Very popular.

BED.....$28.75
CHEST.....$39.50
DRESSER.....$49.75

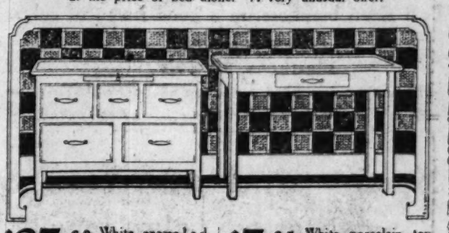
Adam design, excellent construction, mahogany finish. All mirrors are plate glass quality. This suite is an extraordinary value at the price asked.



$41 4-post bed outfit, consisting of an all metal coil spring, a 45-pound felt mattress, and bed which has a genuine mahogany head panel. This outfit can be had in full size only. It is a bargain.



$39 Ribbon banded satin brass bed—2-inch post and 2-inch fillers, complete with steel spring and 45-pound felt mattress—at the price of bed alone. A very unusual offer.



$27.60 White enameled kitchen cabinet base, porcelain top, many drawers and bins.

$7.95 White porcelain top kitchen table, white enamel frame and legs.

WE HAVE SOLD HUNDREDS OF THESE HOME-NEEDS

Downtown Store—
115 South Wabash Avenue
Near Monroe Street
OPEN Saturday Evening Only

South Side Store—
Ashland Ave. and 48th St.
Northwest Corner
OPEN Thursday and Saturday Eves.

Spiegel's
HOUSE FURNISHING CO.

Northwest Side Store—
2023-35 Milwaukee Avenue
Near Armitage
OPEN Thursday and Saturday Eves.

South Chicago Store—
9133-35 Commercial Avenue
Near Ninety-first Street
OPEN Thursday and Saturday Eves.

Mandel Brothers announce "Dressmakers' Week"

—that famous periodic occasion when all who sew, professionally or otherwise, may profit through exceptional sales of fabrics and findings



25,000 yards of newest black silks

—featuring black Moon-glo crepe brocades, 4.95

Black, you know, is to be dominant throughout autumn—and this all-silk black brocade is unusually smart. In clever blocks, squares, circles, stripes, geometrical, close and spaced effects; in 40-inch width. 40-inch black novelty silks in a new crepe-like weave, for skirts, suits, dresses, vastly reduced, at 3.95.

Black "Peekin" satin crepe at 2.95

"Peekin" closely resembles pebblette, and this quality is admirable for frocks; 40-inch.

36-inch black satin, specialized at 1.65

Satin is smart for foundations, lining, etc. There are but 500 yards in this lot.

40-in. black marinette crepe at 2.95

This extremely serviceable and brilliant all-silk fabric is as soft as a kitten's ear.

All-silk georgette, 40-in. width, 1.25

High grade, firmly woven fabric in fifty colortones, including black, ivory and flesh.

40-in. black Moon-glo satin at 3.50

Moon-glo satin is adapted to every garment of service. Also satin meteors, 40-inch, at 3.50.

40-inch all-silk canton weave crepe de chine, 2.95

Extra-weight, pebbly weave, in street, opera shades, evening tints, ivory, flesh and black.

All-silk French duvetyn, 5.50 yard. 40-inch poulette crepe chiffon, 50 shades, 2.25. 40-inch high grade black chiffon velvet, 4.95. *Second floor.*

56-in. French serge at 2.85

—"Dressmakers' Week" special



One of the very best values offered in years in closely woven, nicely finished serge. It is in the correct weight for fall suits and frocks and formerly sold for double the price.

Silk and wool canton crepe at 2.65

A popular light weight material for fall gowns and dresses—in newest autumn shades and black; 39-inch.

56-in. tricotines, "Dressmakers' Week" special at 3.85 yard

A high grade tricotine that regularly is much higher priced. In the latest fall colors and black. *Second floor.*

56-inch poiret twills at 4.50

This cloth, closely woven, is vogue for fall suits and dresses. All wanted colors and black.

All-silk French duvetyn, "Dressmakers' Week" special at 6.25 yd.

Imported duvetyn at about half its price a few months back. In all the most recent shades and black.

Imported beads, 10c bunch

—less than half price

Bead embroidery will adorn fall frocks and hats.

Bugle or iridescent cut beads, in blue, green, purple, brown, black

cut jet beads, at 10c. Also wooden beads, sequins and nailheads—in the latest colors—all moderately priced. *Third floor.*

Dressmakers' 1-day specials—notions at notable savings

Drop forged steel scissors and shears, imported and domestic, Dressmakers' special, half price, at 65c.

Wilsnap fasteners, 6c cd.
Supersnap fasteners, all sizes, 3c card.

Muslin shields, 2.25 dz. pr.
Belting, 10 yards, black, white, $1 bolt.

Safety pins, 4c card
American pins, 300 count, 90c dozen papers.

Hickory supporters, 21c pr.
Silk hair nets, full sized, 55c per dozen.

Shinola shoe polish, 7c
Howard's darning cotton, 45 yd. spools, 3c.

Slipper trees, 4 pr. 25c
Union taffeta binding, white, 1.25 dozen.

Sew-on corset hose supporters, 15c pr. Sewing needles, 25 in paper, 7c. Lamb's wool shoe polisher, 28c. *First floor.*

New Modart corsets, 7.50

—in flesh tinted coutil

with low top, long skirt, firm boning; sizes 24 to 30.

Mandel special corsets at $5
—of silk brocades and with black boning; sizes 21 to 34.

Bandeaux of silk batiste, $1
A hook-back model in sizes 32 to 42. *Fifth floor.*

Moire grosgrain, faille ribbons, 95c

in 9¾-inch width—special

Elegant ribbons these, regularly sold for three times this special price. In henna, black, navy, brown, pink, light blue, etc. *First floor.*

36-inch mercerized sateen at 65c

—for coat and jacket linings; in a full range of solid colors, as well as in fancy designs new this autumn.

36-inch cotton-back satin at 1.50

—in a full range of colors, and with a two-season guarantee. For coat and jacket linings. *Lining section, second floor.*

Extra: Black silk chantilly lace flouncing

in 36-inch width, 3.95 yard

For costumes, blouses, hats, chantilly lace is to be vogue; 18-inch width, 1.95 yard.

Imported French silk dress net, 1.75 yard
In twenty popular colors and in black and white; 72-inch width.

White cotton net at $1
—extra fine; 72-inch width. *First floor*



36-inch lustre silk allovers, 3.75 yard
But recently arrived from Europe, and already popular are these handsome laces.

Impt'd chiffon voile, 1.25
—in wanted tones; 40-inch width.

Longcloth, special, 10 yards for 1.54

—in fine weave, soft finish

Highly desirable for women's and children's undergarments. *Second floor.*

32-inch woven madras shirtings, in handsome patterns, 58c yd.

36-inch Scotch ginghams 75c yd.

—in a wide assortment of pretty checks; desirable for making slipover frocks.

Beaded and spangled tunics are vogue

Handsome tunics, highly desirable for fashioning evening gowns; $20 to $35. Imported rosebud trimmings in exquisite color combinations, 65c yd. *Second floor.*

Imported French hats, $20

—a decidedly unusual sale

New and Paris-approved are fabrics, fashions, colors—and inimitable the Parisian chic that acclaims each chapeau the creation of a well known French milliner.

You scarcely will recall any such opportunity as this to secure, at the season's start, an exquisite, imported French hat at such extremely small cost.



Fuchsia, beaver, royal blue and black chapeaux, newly imported, very special at $20

The colortones are those now pre-eminently popular in Paris. The turban illustrated at the right is of king blue velvet and has a saucy "chou" of velvet. At the left is sketched a jauntily flared hat of black panne and velvet, smartly adorned with a jet cabochon. *Fifth floor.*

New 4th floor costume section

features modes at $100 and up

Here are high class, distinctive gowns but recently arrived from foremost fashion marts—stunning styles, new in every detail, and representing the skill of clever couturiers here and abroad. Particularly pleasing are the



Novel, authoritative modes that reflect newest style trends

Svelte, straight-line frocks are widely preferred. Featuring a fascinating bevy of late modes in the rich, soft fabrics. Fashion favored styles in satin crepe, roshanara crepe, poiret twill and tricotine.

Exceptional values in a select group of distinctive costumes at $100



The poiret twill model, sketched at the left, is enhanced with silk embroidery and nail heads; $100. At the right is pictured a charming afternoon frock of satin-back canton crepe; $100. Also many other smart, distinctive styles, at prices ranging to $395. *Costume section, fourth floor.*

Blended Hudson Bay sable scarfs

—ideal for fall, $40

Handsome single skin scarfs to lend soft grace to your autumn costume. Two-skin scarfs from $100 up.



Natural Hudson Bay sable scarfs single skin $75 and up

The two-skin scarfs, equally special, from $125 up.

Blue and silver fox scarfs

in exquisite natural shades are moderately priced. These but suggest the fur salon's wide choice of styles and favored peltries. *Fifth floor.*

Kiddies' new autumn coats, 12.75

—in modish silvertone

A jaunty flared model, twice pocketed and with convertible collar and nutria buttons; in brown, navy blue, peacock, tan; sizes 2 to 6. See sketch.



Wee folk's beaver hats, $5

Soft, becoming frames for baby faces, in black, brown, navy, beaver—and streamered; as sketched.

Tots' brushed wool sets —four pieces for $10

—sweater, polo cap, leggins, and mittens. Choose blue, brown or tan; sizes 2 to 6—the piquant model pictured. *Third floor.*

All-wool plaid blankets, 7.65 pair

Full sized blankets, in a good range of colors; weight 5 pounds. September specials.

All-wool plaid blankets, $9 pair
—of fine wool in blue, pink, tan and gray plaids—and well bound; 70x84-inch. *Eighth floor.*

White blankets, 80% wool, 8.55 pair
—with pink or blue borders; 3-inch binding; twin bed size, 8.55 pr.; double bed size, 9.45 pr.

Coty's L'Origan perfume

Special at 4.95 bottle

This popular perfume is regularly priced at $7. But 400 two-ounce bottles at 4.95. (War tax 20c.) *First floor.*

Deep-pile plain carpet at 3.85 yard

The 3.85 price is remarkably low for carpet so good, so fashionable, so serviceable.

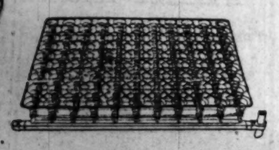
Plain wool velvet carpet at 2.55
Highly desirable carpet in favored colortones. Plain linoleum, special at $1 square yard.

Inlaid linoleum, special at 1.35 sq. yd.
Attractive appearance and staunch serviceability enhance the linoleum's value. *Eleventh floor, Bus.*

Spring and mattress outfit

about 1-3 below regular

We have secured a comprehensive lot of double coil springs—the very best made—and an equal number of 50-pound all-cotton mattresses. The full size outfit is



very special at 24.75

—the small size, 24.25. The mattresses are carefully covered in a heavy grade art ticking that will afford unusually long service.

Complete outfits to fit any size of bed, be it made of wood or metal

The spring is illustrated, but you must see the merchandise itself to appreciate its greater worth. *Eighth floor.*

Enameled kitchen tables

featured at 8.75

Well seasoned wood tables, complete with spaced cutlery drawer and "seconds" porcelain enameled top, with slight flaws.



Kitchen stools, 2.75

Steel stools, made with braces and finished with 3 coats of baked white enamel. The design is pictured. *Sixth floor.*

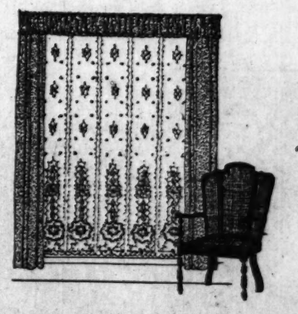
Butcher knives, 25c

—with good quality steel blades, securely fastened to wood handles, and in assorted sizes and styles; special at 25c.

New Irish point paneling

Lot 1—2.25 per section

Beautiful curtain paneling in imported and domestic weaves, in ivory tint; each section 9 inches wide, 2½ yards long.



Lot 2—Sections at 2.85

These also in ivory tint; imported weaves; 9 inches wide, 2½ yards long; one style sketched.

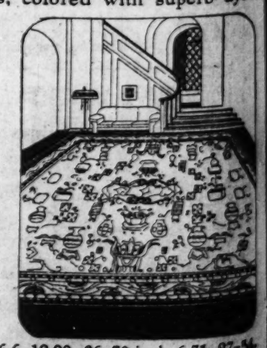
Marquisette curtaining, 50c yd.

One of the most durable and effective curtain materials—48-inch width; easily laundered; in white and ecru. *Eighth floor.*

New worsted wilton rugs

—Cashmere—September special

These rugs are seamless, colored with superb dyes, and excellently woven throughout. The 9x12 size is special



at 65.25

The 8.3x10.6 size is equally as noteworthy at $61. Strikingly pretty are the designs.

Best seamless axminsters, "shaded", 39.75

—8.3x10.6 size; 6x9, 23.75; 4.6x6.6, 12.90; 36x70-inch, 6.75; 27x54-inch, 3.90. The rugs are in plain colors only. *Eighth floor.*

A FRIEND IN NEED

By Sally Joy Brown.

When information is wanted by mail a stamped, addressed envelope should accompany the request. Please do not send parcels to The Tribune, but write for the address of the applicant and send direct.

This department appears every day in The Daily Tribune.

"I have always read the good you have done for others, but never thought I would have to come to you myself, but now I need your help very badly. I lost my husband a short time ago and now I have to go to work and haven't any clothes to wear as it took all the money for my husband's bills. I wear size 38 or 40 coat and No. 5 shoes. Anything that any one does for me will be greatly appreciated. I will pay postage or call for them.

"Mrs. J. E. W."

Any help given this widow will be more than appreciated.

"I am the sole support of a family and my widowed mother, and due to this and my low wages the greatest ambition of my life so far never has been fulfilled. That is the study of bacteria with the microscope. May it be possible that some of your readers have a suitable instrument, powerful enough for this work, and which they no longer have use for, which they would let me have? Would be glad to do any work I can do in return for same. C. W. W."

I am happy to pass along your petition, with warm wishes for its success.

"I have quite a number of garments in good condition, suitable for a little girl anywhere from 5 to 8 years, which I would be glad to pass on to some really needy mother. Also I have several pairs of ladies' shoes, high heels, in size 1½ B. Mrs. C. A. A."

Thank you, very much. Some little girl will be made happy with the clothes you have to give.

"May I appeal to you to ask if any of your readers could spare some unframed views of the city of Chicago, a book on its history, and a general American history? These would be much appreciated by my daughter, who is unable to procure same.

"Mrs. S. P."

Your name will be sent to any one who has the views and history you ask for.

The Last Word in Paris Fashions

By Mary Brush Williams.

MORE MATERIAL IN COSTUMES.

[Chicago Tribune Foreign News Service.]

PARIS.—[Special correspondence.]—"Would there be anything a body could wear in any of the collections?" demanded the innocent tourist of a fashion expert who had made the round of the openings.

"No, nothing," was her answer. "The head of one of the smart New York houses brought his wife with him. He had her try on everything, and he said there wasn't a thing you could wear without taking something off of it."

"I wanted to get a storm costume," remarked the tourist, and the fashion expert merely smiled wanly what she thought and felt about any such utterance as that. In a few minutes she began telling about the tiny little flowers made out of narrow fluted ribbon, with which Lanvin is trimming everything. Those costumes are not for rainy days. I was telling you, you remember, about the passion of Lanvin for making her employés work on tiny, handmade things. This year she is covering everything with mignonette or forget-me-nots, for which every little petal is made by hand.

Pink is her color for evening, and long square sleeves, you might almost say, was her trademark. The underarm opening begins somewhere near the waist line, and the sleeve is as long and full as the skirt used to be. If you ask me, I think you could scarcely conceive a worse silhouette for the American woman than the one produced by this new conception in sleeves.

Some of the old, smart Philadelphia families were represented at a little fashion séance in our courtyard this afternoon at tea time, and they were saying how very much too broad we American women are through the hips for any such playful fantasies as that. But don't think on this account you will be relieved from temptation to buy French gowns. You will find something in every collection that you can wear.

As for colors, pink and coral seem to have it for evening and brown for the days. Worth is accused of robbing India's coral strand for his trimmings. Tassels and belt buckles and queer ornaments are used for anchoring trains in unexpected places, and strands of garnishment for facings are in coral beads. He spurns the bouffante silhouette even for evening, and goes in for long, undraped lines.

As nearly as one silhouette could cover the field, I think the first illustration indicates the prevailing line for winter—except for the evening dresses, which have their own outline. The model is by Molyneux, and the boulevards, which are given over to the Anglo-Saxon race for the moment, are whispering that for our type of figure this collection is the best. As for the model under discussion, the hat is not an unimportant part of it. Note how wide and flat it is, and its one flower for a trimming. It is in tête de nègre velvet, and the flower, I think, is an orange shaded gardenia.

Of course the important item of the dress is the sleeve aided and abetted by the muff, which must be worn as if a continuation of the arm covering. The dress is in biscuit colored chiffon broadcloth, garnished with beaver bands round sleeves and muff. There is only slight acknowledgment of a waistline, and this comes exactly at the latitude designed for it by nature. Worth, too, is placing most of his waistlines there. But perhaps an even more prevailing style is the very low waistline, with a wide belt running tightly round the lower extremity of the abdomen.

Poiret is turning out some wonderful things with all of the material in the world in them. The men are chuckling over how plump the women are going to have to look. When you point out the price of those materials which he uses in such profusion, they cease to smile.

The following models show more or less what he is up to in his fall displays. The second one is made of black lustrous satin with a collar and deep band of yellow fur. Evidently it has been dyed, and it seems as if most of the furs of the winter have been. One that they are using is not, I think, rightfully fur at all, but yellow dog. The panel down the back of this voluminous garment is in white satin embroidered in silver and black.

The next offering depicts the vast difference between the silhouette for dresses, and the one for coats. Get your dresses as straight and your coat as bouffante as possible, is the battle cry of many a smart house. This dress represents a line which Poiret favors for evening gowns. The robe is of black satin, with gray and silver threads woven closely together on a rather stiff material for the gathered underskirt. The queer, long cuffs of the tight sleeves are lined with the same material, and this, too, is an item for generalization. Lanvin and others line their vast sleeves with contrasting material, and trim them with some still different motif on the outside.

Maybe the fourth coat shows more clearly than the other what volumes of material are at present consumed in the making of a winter wrap. Somebody said that Poiret here shows the women how effective it is for them to be large. You can use your own judgment about it. The ground work of this coat is black velvet. It has a border and a large collar of white fur. The latter is trimmed with black inserts of the velvet in groups of three, that look like piano keys.



Dress for autumn in biscuit colored broadcloth. | Evening coat of black satin, white satin embroidered. | Gown of black satin, lining of silver and gray threads, closely woven. | Model showing bouffante line for winter wraps.

Embarrassing Moments

The Tribune will pay $1 for every letter published on "The Most Embarrassing Moment of My Life." Address Embarrassing Moments, The Tribune, Chicago. Please write on one side of the paper. No manuscripts returned.

Turned Hose on Him.

We lived in the north side of a double house with a big garden. I had chickens shut in by a fence, which also inclosed my vegetable garden. The man on the south side had no chickens and no fence around his little patch of radishes and lettuce, and one day my chickens got out and scratched in his young green stuff.

At noon, when I was watering the flowers in the front of the house, he came around in a rage to tell me I must keep my chickens shut up. I turned, still holding the hose, to apologize, and in my perturbation at his sudden angry onslaught, didn't realize what I was doing until I saw, to my horror, the stream of water strike him amidships.

Before I could shut it off he was drenched and took it for an intentional insult. He turned on his heel, saying between his teeth: "Well, I thought you were a lady!"

It was weeks before I could see the funny side. A. F.

Watched Her Carefully.

Five of us had been spending the afternoon with one of the girls, and as I was the first to leave, the rest walked to the street car with me. As I stepped on the platform two of the girls told the conductor where to let me off and to watch me as I was just a little irresponsible. Every time I looked, the man was watching me and by the time I reached our street, I was nearly "irresponsible." I think I did more silly things on that ride than ever before. It was the most embarrassing moment of my life. M. H.

An Unconscious Invitation.

We were coming home from a country dance, and were walking along a quiet country road. Suddenly the young man I was with grew rather bold, and kissed me. I became very angry, and decided that I'd walk the rest of the way myself. I managed to get several yards ahead of him, and as I walked along, I began to hum various tunes reminiscent of the dance.

Suddenly the chap, in back of me, burst out laughing. At first I couldn't understand the reason for this uncontrollable mirth, but imagine my embarrassment when I suddenly realized that I had been humming "Kiss Me Again." P. T.

Acquired the Habit.

I am a very absent minded person. We had been at a camp for several weeks and at the table had been accustomed to throw my drinking water on the ground, when it became warm, in order to obtain fresh. The evening after returning to the city I was out for dinner. Towards the end of the meal my water became warm and without thinking I picked up my glass and threw the water on the rug behind me. When I realize what I had done I was overcome with mortification. I left hurriedly and since then have avoided my friend. M. J. B.



Only One He Knew.

My college chum and I, both of us from the country, were being entertained one Sunday afternoon at the home of one of the professors. The daughter of the house, with a friend, invited us after tea to attend church. Returning, we were prepared to take our leave when we were again asked in to hear some music by our new acquaintance. After listening to the "Moonlight Sonata" she asked what we would like to hear and I innocently suggested the only piece I knew by name, "Home, Sweet Home," with variations! Our relations have never been any more intimate with the pianist; but with the professor's daughter—that's another story. C. J.

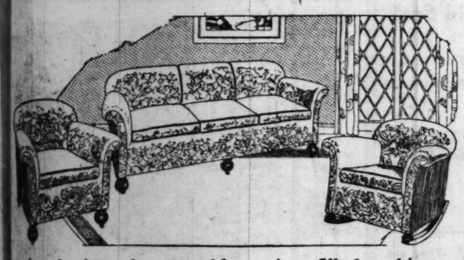
A Matter of Spelling.

Last year I was giving my sweet sixteen party and not having time I asked my younger brother to write the invitations for me. I dictated the first one to him and told him to make eighteen copies of it.

After he had written the addresses on them I went out to mail the cards and imagine my horror when after I had mailed all but one I happened to read that one over and found that instead of writing, "We request the honor of your presence," he had written, "We request the honor of your presents." Picture my great embarrassment when upon arriving all the guests held their parcels out in front of them. A. L.

Buy Furniture Now

During our Semi-Annual Sale your savings range from 25% to 60% below today's market prices. It is the general belief that furniture prices have been stabilized, therefore our sale prices will enable you to make the greatest savings on Furniture since 1918.



Overstuffed

Living Room Set

3-pieces

$149.00

An exceptional value in three fine pieces for the living room. Has spring edge, spring back and removable spring filled cushions. Your choice of a wide selection of velour and tapestry covers. Just 25 suites at this low price. Pieces sold separately if desired: Davenport, $74.50; Chair, $37.25; Rocker, $37.25.

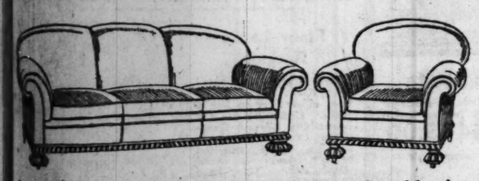


2-piece Overstuffed

Living Room Suite

$224.00

A distinctive pattern that may be had in a wide assortment of velour and tapestry covers. Has spring edge, spring back and removable spring filled cushions. A real value at this low price.



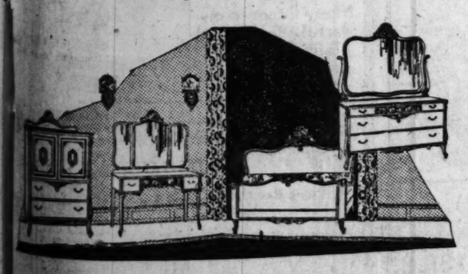
Mohair Overstuffed

Living Room Suite

$405.00

A large, deep-seated Davenport with comfortable Arm Chair to match. Spring construction throughout. May be had in mole, blue, walnut or wistaria mohair covering. Polychrome base. Davenport has covered outside back.

Other 2-piece Living Room Suites from $149.00 to $950.00

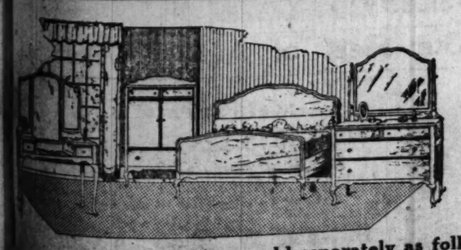


Solid Mahogany

Bed Room Suite

4-pieces

A remarkable value in a solid mahogany Louis XV. 4-piece Suite. Large Dresser, full size Bed, Dressing Table and roomy Chiffonette. Graceful lines, beautiful finish, excellent workmanship, **$565.00**



Queen Anne

Bed Room Suite

4-pieces

An excellently finished Walnut Suite, finely constructed and dustproof throughout. Specially priced for this sale, **$265.50**

Pieces sold separately as follows:

Bed $52.50
Dresser 79.00
Chifforobe $69.00
Dressing Table 52.00

Other 4-piece Bedroom Suites from $122.00 to $1050.00

O.W. Richardson & Co.

125 South Wabash Avenue



Hepplewhite Walnut Dining Room Suite

10 Pieces

An exceptionally fine Suite, designed, constructed and finished to please the most exacting buyer. The Buffet is 72 inches wide. The Table has an oblong top 44x60 inches, extending to 8 ft., and the Chairs are covered in blue haircloth. Ten pieces complete for..... **$750**

Queen Anne Dining Suite

7 Pieces

A very unusual value. Five Side Chairs and one Arm Chair are of solid walnut with blue leather slip seats. The Table has a solid walnut top, 54 inches, extending to 6 feet. On sale at..... **$175.00**



Same Chairs with 45x60-inch 6-foot extension oblong Table, $181.00



Walnut Dining Suite

7 Pieces

Beautiful Queen Anne Suite, finely finished and constructed. The Table has a 54-inch round top and extends to 6 feet. The five Side Chairs and one Arm Chair have blue leather seats. On sale at..... **$129.00**

Same Chairs with 45x60-inch oblong Table, $135.00

Other 7-piece Dining Suites from $129.00 to $750.00

Standard Make Phonographs Reduced One-Half

We have too much stock on some models of these Standard Make Phonographs, and so have reduced prices to move them. You will recognize the name and quality when you inspect them.



Console Model

Red mahogany, walnut or golden oak. Dimensions 37x40x23 ins. Plays all records. Reduced to **$150.00**

Upright Model

Antique mahogany, red mahogany or oak finish. Plays all records. Dimensions, 45x21x22 inches. Reduced to **$50.00**

O.W. Richardson & Co.

Rugs, Furniture, Carpets, Linoleums, Phonographs, Columbia Records

125 South Wabash Avenue

Just North of Adams Street

Half Price Sale of Chenille Rugs

135 odd sizes

This sale offers a rare opportunity to secure fine high grade Chenille Rugs at about half price. The Rugs in this lot were woven from yarns left over from weaving special sizes. This is the reason for the extremely low price. Each rug is perfect. There is a wide variety of popular, handsome plain color tones, such as Rose Taupe, Gray Taupe, Tete de Negre, Blue, Gray, Mole, etc. We list only a few of the sizes on sale. Come in early and get the first choice.

3.5x6 ft., Rose Taupe	$21.00	6x12 ft., Pearl Gray	$83.00
4x9 ft., Rose Taupe	37.00	9x9.6 ft., Rose Taupe	85.50
5.3x7.2 ft., Gray	41.00	8.3x10.8 ft., Sand	86.00
5.6x7.9 ft., Gray Taupe	56.00	9x9.6 ft., Royal Blue	95.00
6.2x6.8 ft., Rose Taupe	38.00	7.6x12 ft., Mole	102.00
6.7x8.2 ft., Rose Taupe	53.00	9x10 ft., French Gray	102.00
6x9 ft., Dark Taupe	61.00	9x12 ft., Mole	122.00
6x9 ft., Special Brown	61.00	10x13.6 ft., Taupe	136.00
7x8.11 ft., Tete de Negre	70.00	12x12.6 ft., Taupe	170.00
8.2x9 ft., Smoke	74.00		

September Sale of Carpets

Natural Gray Velvet

This Carpet is woven with plush nap from natural color yarns without dyes. 27 inch width, formerly $4.50; now, per running yard, **$2.95**

Imported Saxony Wilton

A durable Carpet suitable for homes or offices. Shown in sand, taupe or royal blue. 27 inch width. Formerly $6.75. Now, per running yard, **$3.25**

High Pile Plush Velvet

Very closely woven extra deep nap, woven from fine wool yarns. Olive green and taupe colorings in the 27 inch width. Formerly $6.75; now, per running yard, **$3.90**

Wilton Velvets

A scattered assortment of all wool Velvets in taupes, moresques, natural gray and moire effects. 27 inches wide. Per running yard, **$2.25 to $3.75**

Oriental Rugs

Hand-woven Rugs of soft texture in beautiful colors and pleasing designs. These floor coverings will wear for generations. Our entire stock has been reduced in price. We list a few typical values:

Dozar Mats, Rose and Blue, 2.8x3.4 ft.	$32.50	Chinese, Mulberry, 9x12 ft.	$245.00	Chinese Rug, Rose, 9x12 ft.	$297.00
Chinese Rug, Blue, 8x10 ft.	$205.00	Sarouk, Rose, 4x6 ft.	$250.00	Lillihan, Blue, 8x9.2 ft.	$545.00
Chinese Rug, Blue, 8.3x9.7 ft.	$210.00	Mahal, Rose and Blue, 8.6x12 feet	$278.00	Sarouk, blue, 10.3x13.5 ft.	$1,525.00

Genuine Navajo Rugs

Hand-woven Rugs in gray or white with black and red Indian designs. An all-wool floor covering, exceptionally durable and suitable for the hall or bedroom at home or at school. A few representative values are listed below:

2.10x3.9 ft.	$14.00	2.11x5.7 ft.	$14.75	3x5.5 ft.	$23.00
2.11x5.5 ft.	17.50	3.6x4.2 ft.	14.50	3.5x5.8 ft.	19.50
3.2x4.10 ft.	19.50	3.2x6.1 ft.	18.00	3.8x5.6 ft.	15.75

Bur-Tex Rugs

The face of this Rug is composed of long virgin wool interlaced transversely through the fabric. In the dark red color this Rug makes an excellent fireside floor covering. We also recommend it for bedroom use. May be obtained in blue, gray and dark red with band borders.

22½x38 ins...$2.00 34x54 ins.....$3.75 38x72 ins.....$5.00

Axminster Rugs

Very fine quality Rugs in a variety of color combinations and patterns. Slight manufacturing defects in these Rugs make it possible for us to sell them at a remarkably low price. 9x12 ft., regularly $47.50. Now **$39.25**

Wilton Velvet Rugs

Very serviceable Rugs for any room in the house. You may choose from a wide variety of color combinations and patterns. 9x12 ft..... **$34.75**

8¼x10 ft. size—$31.50



"Right cheek, left cheek, why do you burn?
Cursed be she that doth me any harm;
If she be a maid, let her be staid;
If she be a widow, long let her mourn;
But if she be my own true love, burn, cheek, burn!"

IF the right cheek burns, someone is is speaking well of you; if the left cheek burns, some one is speaking to your disadvantage.

Another interpretation is: "If you are a maiden and your left cheek burns you will be kissed on that cheek by a young lady friend; if the right cheek burns guard well your rosy lips, for your sweetheart is near.

The evil spoken of you when your left ear burns will fall unheeded if you bite the little finger of your left hand.

If you hear a whistling in your ears it is a sign you are going to be dunned.

A red cheek or a ringing in the ears is a sign of some one talking about you.

If a warm wave sweeps over you without any apparent reason, some great calamity is about to occur to some one in the house.

If you feel a crawling sensation of the flesh, it is a sign that some one is trying to bewitch you.

If a faint trembling should of a sudden come upon one, it is considered lucky.

"Since you shall change state speedily, for that trembling
Is always the first symptom of a bride."

If your hand trembles it is a sign that you are going to be given something.

When a cold trembling hreeps over the limbs, people frequently say: "They are riding over my grave."

If you have gooseflesh without cold, the Irish superstition says, a goose is walking over your grave.

If you have a creepy, shivery feeling without apparent cause it is a sign of bad news or trouble of some kind.

If a person shivers in summer or beside a roaring fire, the Welsh say: "The spirits are searching for your grave."

American Indians believed that ringing in the ear resulted in one of two things. Some one was due to come without his family and must be entertained, or news would be heard. The direction from which the news or person was to come was shown by the ear affected.

"By the pricking of my thumbs
Something wicked this way comes."
—Macbeth.

A tinkling in the palm of the hand betokens money coming.

"Make a cross on the foot when it is asleep" and the tingling will cease.

If your feet burn and you have a desire to keep them out from beneath the covers, you will be very angry over a disappointment.

If your corns sting, it is a sign of rain.

A ticklish sensation around the heart that cannot be relieved by scratching is a sign of love.

A jumping sensation of the heart forebodes serious ill fortune.

There is an old saying that every sigh or grain robs the heart of a drop of blood.

Every time you sigh you drive a nail in your coffin.

To sigh a great deal is a sign that you are in love.

If one keeps sighing without reason, he will draw sorrow and sighing to himself.

Real Love Stories

"Do you know a real love story—one that is stranger than fiction? It is the idea that is wanted. No attention will be paid to literary style. The Tribune will pay $5 for every story published. No manuscripts returned. Address Doris Blake, The Tribune, Chicago.

JACK BREAKS THE ICE.

DURING my college days I helped, unconsciously, to plan the most astonishing romance I ever heard of in all my life—and that extends over a considerable period of time.

There were six of us happy-go-lucky, charge-it-to-dad sort of fellows. We were sophs when there came to join the freshman ranks a demure little lass. She was as cute as the dickens, but was bashful and consequently unpopular. She was always alone. She didn't mix well with the girls—hardly



any of them spoke to her—thus we fellows were out of luck as far as an introduction was concerned.

Well, one day we six decided to popularize little Miss Nelly Wales. The fellows weren't overanxious about the job, but they hated to see her spend her college days hermit style. Ches, Paul, Bob, Les, Jack and I were the six huskies who decided to rush Miss Nelly. The start was the worst part of the whole arrangement; so to make things fair and square we, at my suggestion, counted out to see who was going to break the ice.

The noose fell around poor woman hater Jack's neck. He protested miserably, without avail. So Jack, with our help, called up Miss Nelly and made an engagement with her.

That's the way it began. We were then to take turns escorting Miss Nelly around, but, sorry to say, the rest of us never got our turns. From that time on Jack was a changed man. All I can say is it was a case of love at first date, because two weeks later Jack and Nelly were engaged and when school closed in the spring we received an invitation to the Smith and Wales nuptials.

Can you beat it? L. J.



Poslam relieves itching almost instantly

Concentrated skin-comfort—that's what Poslam is! Put just a little on that aggravating patch of eczema tonight. Right away the irritation stops, and by morning the redness and eruption are usually fading and healing has really begun. Yet Poslam is so gentle that it cannot injure the tenderest skin.

50¢ at all druggists

(20)

Varied Activities of Women

Ruth Bryan Owen, daughter of William Jennings Bryan, will become a motion picture scenario writer, director, producer, and exhibitor.

The British house of commons has passed a resolution admitting women to the civil service of the United Kingdom under the same conditions that govern men.

Unless the problem presented by the superfluity of women can be solved, more than 15,000,000 women in Europe are doomed to die unmarried or to become old maids.

Women in China never kiss, and when a Chinese woman wishes to show her affection she gently touches the hand of her beloved.

Mlle. Hanoun, known as Turkey's Joan of Arc, is likely soon to be named as the only woman ambassador to the United States.

Finger nail dye is a hobby of all the fastidious women of the better class in Turkey. Not just polish or pink paste is used, but actual reds and golds and blues are applied.

Nearly 1,000 women operating under the United States home economics department of the department of agriculture, are giving instructions to home makers throughout the country in everything from cleaning house to canning fruit and vegetables.

Lady Surma, first executive of the new Assyrian republic, practically created a nation when she obtained from England the grant of 80,000 square miles of land in the Kurdistan mountains. Lady Surma was educated by British tutors and is an accomplished linguist.

In Japan dresses are frequently sold by weight.

ENGLANDER

PRODUCTIONS FOR SLEEP AND REST

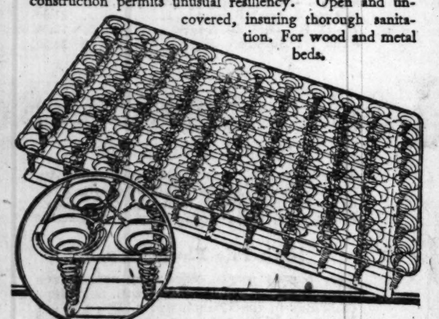
There is Only One Double Da-Bed —the Famous ENGLANDER

ONLY by asking for and looking for the name ENGLANDER will you be sure of getting the famous ENGLANDER Double-Da-Bed. One simple motion converts it from a day bed to a full-sized bed, with Wood and Cane or Metal Ends.



Be Sure It's An Open Sanitary Box Spring made by ENGLANDER

ENGLANDER open coil box springs are assurances of absolute comfort and perfect sleep. The patented coil construction permits unusual resiliency. Open and uncovered, insuring thorough sanitation. For wood and metal beds.



Add comfort to your home—add a Couch Bed—an ENGLANDER

YOU'LL not only add comfort but by being sure it's an ENGLANDER Couch Bed you'll add a convenience that will render long service, that is absolutely sanitary.



Designed as an attractive couch, with one motion it becomes instantly a comfortable, restful, double bed of full size.

ENGLANDER *"Productions for Sleep and Rest"*

Couch Beds	Three Piece Beds	Bedtyme
Da-Beds	Foldaway Beds	Mattresses
Double-Da-Beds	Cots and Cribs	Cozy Beds
Wit-Edge Springs	Couch Hammocks	Divans

Sold Everywhere by Furniture Dealers and Department Stores. Write for illustrated booklet.

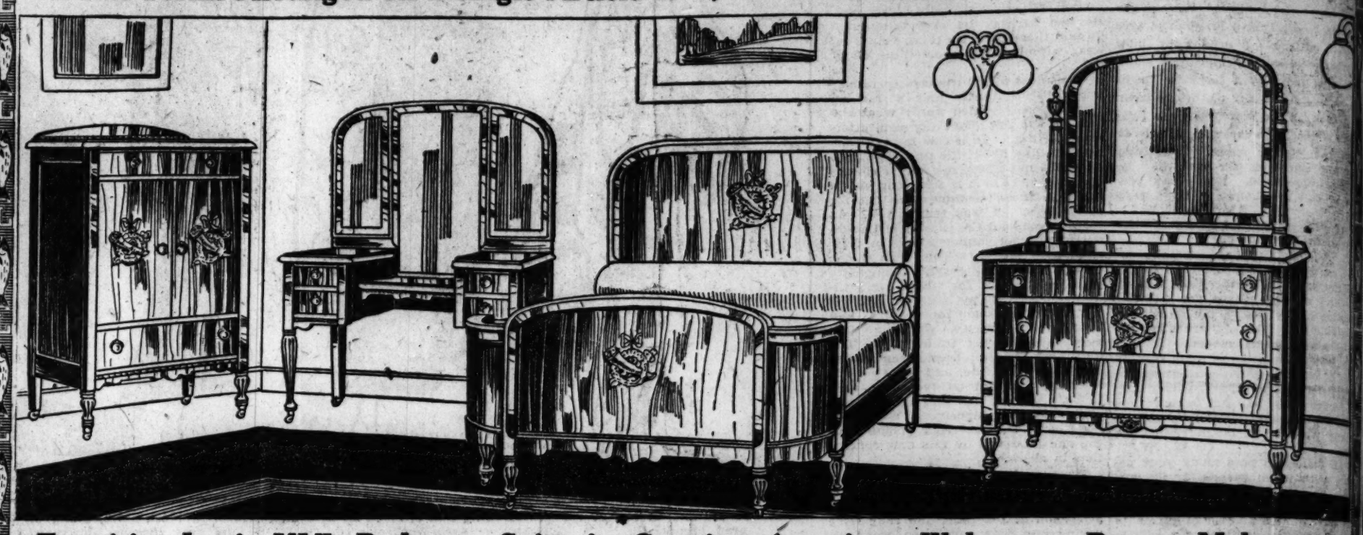
ENGLANDER SPRING BED CO.
New York Chicago Brooklyn
Look for this trade mark

ENGLANDER
PRODUCTIONS FOR SLEEP AND REST

Fish's Money-Saving Values

COME to one of Fish's five stores this week—if you want to save money on your home furnishings. Fish's money-saving values are the talk of the city. You'll not find bigger bargains anywhere. We display an endless variety of fine quality merchandise from which to select. Furthermore, everything that we sell is guaranteed to be exactly as illustrated and described. Merchandise that does not prove satisfactory may be exchanged—or money will be cheerfully refunded. The fact that we have been in business for 63 years is your guarantee of satisfaction.

Credit Terms Arranged on a Single Article or on an Entire Outfit to Suit Your Convenience



Exquisite Louis XVI. Bedroom Suite in Genuine American Walnut or Brown Mahogany

IN this elegant Bedroom Suite we offer you the biggest value of the year. A very fortunate purchase of a limited number of these suites enables us to quote the remarkably low price of $269.00 for the four pieces. The design is a reproduction of the artistic Louis XVI. period—rich and elegant. The construction, workmanship and finish are of the highest order. Expertly built of genuine American Walnut or Brown Mahogany, rubbed and polished. Dustproof construction. Genuine mahogany drawer bottoms. The Dresser is 48 inches wide. Fitted with 28x34 inch French plate mirror. You may buy one piece or the entire suite. Four piece suite is specially priced at..... $269.00

The Dresser, Price	The Vanity Dresser, Price	The Bow End Bed, Price	The Chifforette, Price
$84.65	$76.50	$61.95	$59.35



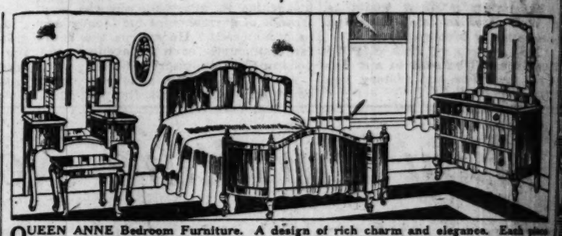
Three Piece Bedroom Suite—A Remarkable Value

ONE of the biggest bargains ever offered. Suite consists of a handsome steel bed and an artistic dresser with chiffonier to match. Bed is full size with continuous posts and heavy fillers. Dresser and chiffonier are solidly constructed and finished in imitation quartered oak. 3 pieces complete, special at..... $44.75



Seamless Brussels Rug

GENUINE Seamless Tapestry Brussels Rugs. Woven in one piece. Heavy backs. Choice patterns to choose from. Remarkable values. 9x12 ft. size. Special at..... $23.85



QUEEN ANNE Bedroom Furniture. A design of rich charm and elegance. Each piece is constructed of genuine American walnut, rubbed and polished. The dresser has 48-inch top. You must see this suite to appreciate its value.

Dresser	Bow Bed	Vanity	Bench
$44.35	$37.85	$39.65	$6.90



Porcelain Top Kitchen Cabinet

KITCHEN Cabinet bargain. Constructed of selected solid oak, finished in golden. Upper section is white enameled. Has roll front. Sliding porcelain table top. All the latest conveniences. Special, at..... $39.85

Solid Oak Chifforobe

A PRACTICAL and convenient chifforobe at a remarkably low price. Will accommodate an entire wardrobe. Built of selected solid oak, finished in golden. Special at..... $28.75





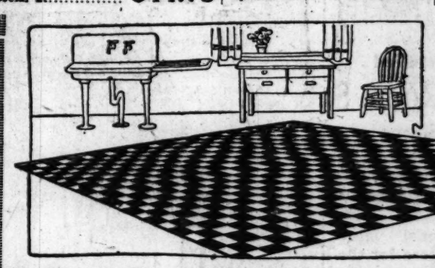
Coal and Gas Range

THE ideal range for winter and summer. Burns coal or gas or both at the same time. Has 4 covers for coal and 3 for gas. White enameled high closet. Oven thermometer; large oven. Special at.... $74.75



PORCELAIN Top Kitchen Table, white enameled base, with convenient cutlery drawer. Guaranteed perfect. Special at..... $7.65

WHITE Enameled Kitchen Chairs. Saddle seats, bow backs. Each, special at..... $1.95



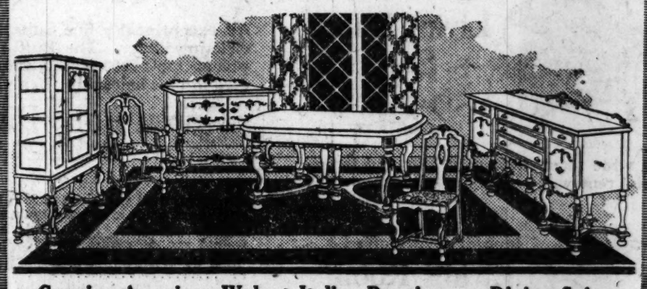
Famous Gold Seal Congoleum Art Squares

—at big reductions

HERE are genuine Gold Seal Congoleum Art Squares at the lowest prices on record. They are ideal floor coverings for every room in the house and are so serviceable and easy to clean that they make your housework ever so much easier. They require no beating or scrubbing and will not curl or warp! They combine good taste with wonderful wearing quality. These rugs are first quality—not seconds—and are fully guaranteed. They are remarkable values.

The pattern is an attractive tile design in blue and gray.

Size 6 ft. x 9 ft. Price ..... $4.50 | Size 9 ft. x 12 ft. Price $8.95



Genuine American Walnut Italian Renaissance Dining Suite

A DINING room suite of rich elegance and fine quality, unusually low priced. Made of genuine American walnut, beautifully ornamented with artistic carvings. Buffet is 72 inches long. Table has a 42x60-inch oblong top and extends to 8 ft. Chairs are upholstered in tapestry. Complete 10 piece suite, with 5 chairs and 1 arm chair. Special at..... $465.00

Buffet	China Cabinet	Server	Table, with 5 chairs and 1 arm chair
$138.50	$94.65	$59.85	$194.50



The Greatest Parlor Suite Value in Chicago

THREE-PIECE Overstuffed Parlor Suite of rich elegance and fine quality. Spring construction throughout. Has spring seat, spring back, spring edge and web bottoms. Fitted with removable spring filled cushions. Beautifully upholstered in fine figured tapestry. This is the biggest parlor suite value in Chicago. It must be seen to be appreciated. Three pieces, complete, at..... $139.85

Look at This Big Value! Complete Iron Bed Outfit Only $18.85



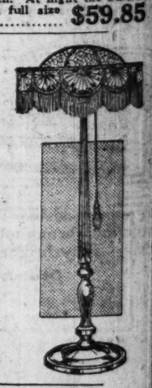
OUTFIT consists of a full size continuous post iron bed, a link fabric angle iron spring; and a full 40-lb. cotton linter mattress covered in French art ticking. A remarkable value at..... $18.85

Kroehler Da-Bed



AN attractive and practical piece of furniture low priced. Expertly constructed and beautifully finished in mahogany. Upholstered in a fine grade of velour. Pillow to match. At night the Da-Bed may be converted into a full size bed. Special at..... $59.85

Floor Lamp Bargain



THE finest and most artistic Floor Lamp ever offered at so low a price. Complete with a beautifully shaped Georgette Crepe silk shade and a gold finished base. Shade is lined with silk. The base is artistically fluted. Silk pull chain as shown. Benjamin socket and silk cord, complete, ready for lighting, special at..... $29.85

Many Other Wonderful Table and Floor Lamp Values.



A Regular $59.50 Value

MAHOGANY Davenport Table. Queen Anne design. Genuine mahogany top. Size 22x48 inches. Special at..... $29.50

Goods Delivered Free Within a Radius of 50 Miles by Our Fleet of Auto Trucks

SOUTH SIDE STORES
1906-1908 Wabash Avenue
Near 20th St.
1901-1911 State Street
Near 20th St.
822-824 West 63d Street
N. E. Corner Green St.
1 Block West of Halsted St.

L. FISH FURNITURE CO.
EST. 1858

NORTH SIDE STORES
3036-3038 Lincoln Avenue
Bet. Southport and Barry Aves.
Look for the Sign of the Fish
654-656 W. North Avenue
N. E. Corner Orchard St., 2 Blocks East of Halsted St.

Open Thursday and Saturday Evenings

THESE SALES FOR MONDAY

The Store of To-day and To-morrow

THE FAIR

Established 1875 by E. J. Lehmann

State, Adams and Dearborn Streets

Sale Plaid Wool Mixed Blankets



1,000 pair plaid wool mixed blankets. Size 64x80. Come in pretty black plaids in colors such as blue, pink, gray or tan. Very special for Monday only, pair, **4.29**

850 plaid wool mixed blankets. Size 68x80. Bound in mohair ribbon. Come in all colors. Plaids. Tomorrow, pair, **6.29**

Bleached Seamless Sheets
Size 81x90. Made of splendid quality sheeting. Very special at, each, **1.10**

Satin Marseilles Bed Sets
Full size; scalloped all around. Pretty selection of patterns. While they last, set, **5.29**

Fourth Floor.

Baggage for Sept. Travel



Fibre school case, reinforced edges, lined, brassed catches, 14 in., special at **59c**

Suit case, grained cowhide leather, steel frame, good quality lining, straps around case, brassed lock and catches, **7.95**

Traveling bag, split cowhide leather, good quality lining, sewed corners, brass lock and catches, at **3.69**

Boston bag, heavy split cowhide, cloth lining, has sewed frame; regular price 2.0, **1.35**

Sixth Floor.

3 Carloads of Pure Aluminum Ware



Here is an unequalled opportunity to outfit your entire kitchen with aluminum ware at a great saving.

Choice of the following pure aluminum cooking utensils, 1, 1½, 2 qt. sauce pan set, 9 in. fry pan or skillet, heavy aluminum sink strainer, 6 cup muffin or corn cake pan, 2 qt. Wearever stew pan, seamless Mirro mixing bowl, **79c**



Choice of the following aluminum cooking utensils: 6 cup panel shape percolator, 2 qt. Colonial shape rice boiler, 4 qt. convex sauce pan with cover, family size colander or salad drainer, 6 qt. seamless lipped preserving kettle, 5 lb. double roasting pan, 1¼, 1½, 2½ qt. stew pan set, covered frying pan and skillet, **98c**



Choice of the following aluminum items: 10 qt. seamless round handled dish pan, 6 qt. combination potato cooker, 8 qt. seamless water pail, 8 qt. seamless preserving kettle, 3 qt. tea kettle, 6 qt. convex kettle with cover, **1.29**

Aluminum tea spoons, imported, **4c** | **Seamless aluminum** meas. cup, graduated, **9c** | **Aluminum salt or** pepper shaker, each, **5c** | **Aluminum table spoons,** **7c** | **Aluminum pan cake or** toast cover, **39c** | **Aluminum loose bottom** cake pan, **29c**

Silk Floor Lamp Shades

Entire surplus stock of M. Schachter, well known manufacturer of silk lamp shades, all the new and latest fall designs of pure silk, silk lined floor lamp shades. At less than half price.



This lot of 24 and 26 in. silk floor lamp shades consists of 24 new and up to date fall designs of pure silk, silk lined, fancy braid trimmed, sun burst panel, double silk fringe; values up to 30.00, **14.88**

This lot of 24-in. shades consists of 12 new and up to date designs in pure silk with silk linings, fancy braid trimmings, chenille fringe; a splendid assortment, including values up to 25.00, **11.88**

Sixth Floor.



White enameled pantry set, consisting of large bread box, cake box and canister, set. **2.39**



Imported genuine Belgium selected willow clothes baskets, extra strong and well made, No. 1 size, **98c**
No. 2 size, 1.29
No. 3 size, 1.49



Imp. clothes hampers, in several different shapes, made of high grade willow reeds, **2.95**



Genuine Lisk wash boiler, made of extra heavy tin, with stationary wood handles, copper bottom. Seamless cover, No. 9 size, **2.79**



Wash board, family size, with metal rubbing surface, **59c**



Special sale of ball bearing Horse Shoe brand clothes wringers, guaranteed for three years, will wear six to seven years with ordinary care, full 10 in. size, sells regularly at 7.40, **5.45**



Curtain stretcher, made with nonrustable movable pins, on extra strong frame, size 5x10, at **3.25**

Clothes pins, good quality, pkg. of 3 doz., per pkg., **10c**

Sixth Floor.



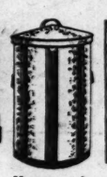
6 ft. step ladder with pail shelf, selected lumber, **1.95**



Gutta Percha ready mixed house or interior paint, at, gallon, **3.50**



Berry Brothers varnish for floors and woodwork, gallon, **1.95**



Heavy galvanized iron ash can, reinforced with steel stays, tight fitting cover, drop handles, **1.59**



Order your storm sash and storm door now, and be prepared for cold weather, bring in your measurements and let us quote prices.



1.35 coffee mill, with glass canister, full size, **89c**



White enameled bath stool, extra strong and well made, at **1.85**



Moore's daily combination coal and gas range—2 holes for coal, 4 holes for gas, high closet, **98.50**



Right or Left Oven
Eclipse cabinet gas range, porcelain splashers, four burners, oven and broiler, connected free, **47.50**

Whittall's Teprac Royal Wilton Rugs

The most representative line of Teprac Wilton rugs in Chicago at this time are being shown at our store. Many of the best sellers are here for your choosing. Quality speaks for itself. **84.00**

9x12 Axminster Rugs, 38.75
An excellent assemblage of high-piled standard quality Axminster rugs are here for your choosing. Many of the bolder Oriental type of design are shown amongst an excellent range of new effects. Size 9x12, price, **38.75**

Seamless Wilton Velvet Rugs
Size 8.3x10.6, only one good pattern, hence the very special price. Very special at **36.75**

9x12 Seamless Wilton Velvet Rugs, 36.75
This range in this standard quality one-piece fabric has been replenished with new arrivals in the 9x12 size. Many are excellent Persian effects and the color combinations are varied. A floor covering that has durability. Price tomorrow at **41.75**

Wool Velvet Stair Carpet
An excellent offering of good quality wool velvet stair carpet in the usual three-quarter width. Specially assembled line of our 1.95 quality. Tomorrow, per yard, **1.65**

Heavily Printed Wide Linoleum at 98c
An excellent range of thoroughly seasoned, heavily printed linoleums are here to choose from in the 2½ and 4 yard widths, square yard, **98c**

Fourth Floor.

Sale of Quaker Craft Curtains



Quaker Craft curtains and nets enjoy a well-earned reputation for superiority, both in quality and in design. The expert Quaker workers spare no effort in turning out clever and original patterns, while the clever craftsmen make quality their first aim. Nearly all the patterns in one great display are patterns shown only by The Fair. For tomorrow we offer eight lots of curtains at sensationally low prices.

LOT 1. Quaker allover net curtains, 36 inches wide and 2½ yards long; per pair, **1.89**

LOT 2. Values to 3.95. Quaker Craft curtains, filet weave and allover effects. Some are trimmed with pretty lace edges; pair, **2.89**

LOT 3. Values to 5.50. Quaker curtains, Nottingham filet weave and allover effects. All are 2½ yards long; white, ivory or Egyptian color; pair, **3.99**

LOT 4. Values to 6.95. Quaker Craft curtains in a wonderful assortment of patterns; special at, pair, **4.89**

LOT 5. Values to 8.95. Quaker Craft curtains; some are trimmed with pretty lace edges; per pair, **7.29**

LOT 6. Values to 85c. Quaker sectional panel curtains. Sections are from 7½ to 9 in. wide; section, **59c**

LOT 7. Values to 1.19. Quaker sectional panel curtains; filet; section, **89c**

LOT 8. Values to 1.89. Quaker sectional panel curtains. Sections are about 9 inches wide; the section, **1.19**

Quaker Craft nets in a wonderful range of allover effects; in white, ivory or Egyptian color; special, yard, **69c**

Values to 1.29. Quaker Craft nets in filet weave and allover designs; splendid quality; special, yd., **89c**

Quaker Tuscan nets in a wonderful variety of patterns; in ivory or Egyption color; very special for Monday at, yard, **1.10**

Quaker Craft nets. Values to 1.98. Filet and Amerex weave in a wonderful assortment of patterns; beautiful quality; tomorrow only, yard, **1.39**

Fourth Floor.

Dinnerware 20% Off



Our entire line of Dinnerware (advertised items excluded); all sets and open stocks for Monday only at a reduction of one-fifth from prices marked.



23.50 dinner sets—100 pieces, service for 12 persons. (illustrated above.) Domestic semi-porcelain, neat decoration of gold lace border pattern between two gold lines; set, Monday, **18.95**

22.95 dinner sets (shown above); 51 pieces, complete for six; fine American ware, decoration wide dull coin gold band and coin gold handles; excellent value; Monday only, set, **15.95**

59.50 dinner sets—Imported Nippon thin china; 100 pieces, complete for 12 persons, decoration ivory band, neat conventional border pattern, gold line on edge of each piece, set, **39.95**

Famous economy fruit jars. Clear crystal glass, guaranteed perfect sealers; requires no rubber rings to seal, complete,
Quarts, per doz., **1.14** **Pints,** per doz., **97c**



1.80 dozen Water Tumblers (illustrated). Thin flint blown glass, neat grape and leaf cutting; six for **55c**

Cups and Saucers (illustrated); plain white, thin Nippon china, desirable shape; our 25c leader; Monday at, per pair, **17c**





Sixth Floor.

Sewing Machine Specials

A few Florence Rotary floor samples at reduced prices. Only $1 per week.

Our New Wilson Cabinet, 49.50



See our portable electrics and latest cabinet styles.

Oil
Needles
Belts
Repairing

Second Floor.

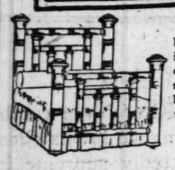
20 lbs. fine granulated sugar, with grocery order only of $3.00 or more. 89c

Nothing in groceries excluded.

10 lb. best rolled oatmeal for **47c**
8 lb. fancy new Japan rice for **35c**
Sun Maid seeded raisins, per package, **29c**
10 lb. bag whole wheat flour; ground with the old fashioned millstone; per bag, special at **79c**
20 lb. box spaghetti; freshly made, per box, **1.39**
Fancy new B. F. Japan tea, 1921 crop; special per pound, **69c**
No. 2 can Hawaiian sliced pineapple, **35c**
Round Munster cream cheese, pound, **27c**
3 lb. bag genuine Old Dutch coffee for **75c**
Pure ground black pepper, per pound, **21c**
Fancy new pack sugar corn, can, **15c**
10 bars Marshall's Naptha soap for **59c**
Pure jelly, Sunkist brand, 29c jar for **19c**
Fancy new early June peas, per can, **17c**

Vegetable Dept. 100 lb. bag extra fancy Idaho potatoes, direct from the farm, per bag, **3.98**
Asparagus, fancy, large, green, No. 2½ can for **49c**

September Furniture Sale Features



3-inch post beds, with 2-inch fillers, extra heavy mounts and large decorative vases, **28.45**



"Restmore" 45-lb. all cotton mattress, priced at **5.45**
"Sheridan" 50-lb. all cotton mattress, all sizes, **6.60**
"Kenmore" 45-pound all felt mattresses, all sizes, **11.25**
"Sunset" very fine felt mattress, all sizes, **14.45**



The very latest in a modernized "TUDOR" dining room set, **made throughout of solid walnut,** 48x60. Octagon table with apron leaf, 5 leather seat diners and armchair. Special at **194.50**

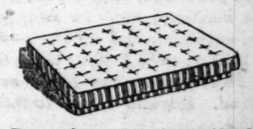


"William and Mary" dining set, panel back diners and armchair, Spanish leather seats; 54-inch table, Jacobean oak; best make; special at **109.50**

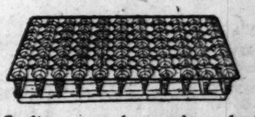
Notwithstanding exceptionally low prices, you may take advantage of our Extended Payment Plan.



12.50 link fabric top springs for brass or metal beds, all regular sizes, **7.75**



Box spring, 72 steel coil foundation, tow top, good ticking; all regular sizes, **22.50**

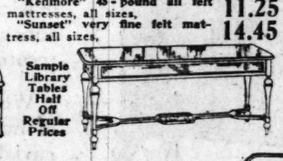


Sanitary open box springs; best of its kind; all regular sizes, at **15.75**

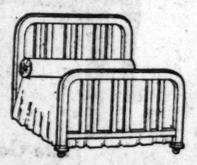


Living room suite, consisting of full length davenport, chair and rocker; full spring construction; loose cushion; upholstering in velour or tapestry.
Rocker, 46.50.
Arm chair, 46.50.
Davenport, 94.50.
The 3-piece suite, 184.50.

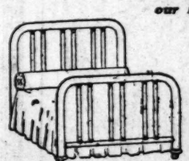
2450 brass beds, 2-inch continuous posts, 1-inch fillers, heavy mounts; all regular sizes, at **14.65**



Sample Library Tables Half Off Regular Prices



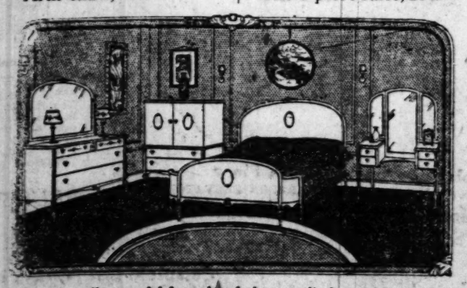
Two-inch continuous post beds, square posts and fillers; walnut, mahogany or ivory finish; "Simmons" made; special at **18.75**



"Simmons" steel beds; 2-inch continuous posts; all sizes; heavy fillers; ivory, mahogany or walnut finished; specially priced at **14.85**



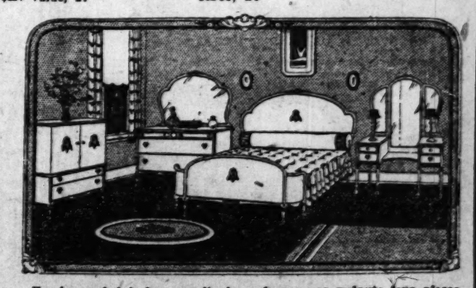
7-piece walnut dining room set, 48x60 solid walnut top table, 5 diners and arm chair to match; regular $124 value, at **94.50**



An unusually graceful four piece bedroom suite in walnut or mahogany, Louis XVI. period; pieces priced separately for your convenience.
149.50 dresser, **89.50.** | 114.50 bowfoot bed, **64.75.**
105.00 chifforobe, **69.50.** | 118.50 vanity, **67.50.**



A bedroom suite of the Queen Anne period, in walnut, finely designed and made.
139.50 dresser, **74.50.** | 108.50 vanity cases, **52.50.**
97.00 chifforobe, **61.75.** | 98.50 bowfoot beds, **59.75.**



Empire period bedroom suite in mahogany or walnut; four pieces, perfectly matched; material, workmanship and finish are the best; priced separately for your convenience.
164.50 dresser, **96.50.** | 124.50 bed, **69.50.**
110.75 chifforobe, **74.50.** | 142.50 vanity, **89.75.**

Fifth Floor.

Wall Paper

Plain 30-inch oatmeal papers, brown, tan, gray and blue colorings. Sold only with cut out borders, at, roll, **7c**

Bedroom papers in plain and floral stripes and chintz effects. Sold only with cut out borders, at, roll, **11c**

Washable varnished tile papers for kitchen and bathrooms, bands to match, at, roll, **29c**

Paperhangers furnished.

Sixth Floor.

Greatest Labor Saver
National Pressure Cooker

The National pressure cooker is the greatest labor saver to women of modern times; it saves time, labor and fuel; an entire meal can be properly cooked in thirty minutes; unexcelled for canning fruits and vegetables; saves money on meat and grocery bills. **See demonstration showing the wonderful merits of these cookers.**



10-quart size, 22.50
17-quart size, 29.50
25-quart size, 35.95



These prices include set of aluminum cooker pans.

Sold on easy payment plan.

Sixth Floor.

SEE ANOTHER PAGE FOR OUR FALL OPENING ANNOUNCEMENT—SENSATIONAL TOILET PREPARATION SALE AND SALE OF GENUINE LEATHER HAND BAGS

THESE SALES FOR MONDAY

Com-bi-Car

5 toys in one; made of selected hardwood, finished with waterproof varnish; seat is adjustable; length 45½ in.; a car that grows with your child. Regular 3.98 val.; 90 to sell. **1.98**



No Mail or Phone Orders.
Fourth Floor.

Spectacles

Large round Toric (Meniscus) lenses for near or distant vision, 1/10—12 karat gold filled shell rimmed; featherweight frame, $4.50 val., including case and war tax, **2.95**



Main Floor.

The Store of To-day and To-morrow

THE FAIR

Established 1875 by E. J. Lehmann

State, Adams and Dearborn Streets



Extra Knickers

All-Wool Suits

490 all-wool fall suits with extra pair knickers. All-wool fabrics, selected for their wearing qualities and neatness of appearance. These suits are tailored to perfection; coats alpaca lined; all seams and pockets bar tacked. For boys 8 to 17 years, **9.45**

Second Floor.

Boys' all-wool mackinaws Made with new notch collar that buttons high around the neck and 'nuff pockets. Neat dark plaids; 6 to 18 years, **7.98**

Sale School Shoes

Boys' and girls' school shoes greatly reduced.

The boys' Black calf lace and Blucher styles with soles guaranteed to wear two months or we resole them free.

The girls' are made of black and brown calf uppers; footform and English lasts; specially priced for Monday at

2.88



Boys' sizes 9 to 5½
Girls' sizes 8½ to 2.
Second Floor.



Corsets For Stout Figures

The stout woman will find the new Rengo belt corsets admirably adapted to her requirements. They support the body comfortably and healthfully, and fit so perfectly that the wearer is almost unconscious of them. Our corsetieres will assist you in selecting just the correct model.

A model for the woman of heavy figure who requires firm support; will reduce large hips; make bust lines smaller, and give complete support with ease and comfort; special at **$5**

Third Floor.

Black Ribbons

Black ribbons in satins, moires, cires, brocades, taffetas, etc., in all widths. The mode of the hour.

Cire or Polished Blacks (From No. 5 up to No. 250 width), yard, 18c to **1.75**

Wide Black Satin, Extra Quality for sashes or millinery, per yard, **$1**

Main Floor.

Boxed Initial Stationery



Gold stamped initials on a good grade of writing paper. 24 sheets with envelopes to match. Ribbon tied; regularly 50c, box, **29c**

Main Floor.

Table Damask

Fine all linen table damask. Assorted patterns. 70 in. wide. 3.50 kinds, tomorrow at, yard, **2.79**

Napkins To match above; size 22x22; special at, doz., **8.24**

Second Floor.

Chocolates

Our ever famous whipped cream chocolates have an individuality all their own for sweetness of taste and flavor. With lucious whipped cream centers of pure fruit flavors and ground nut meats, they are excellent. They have rich bittersweet chocolate coating of Quality chocolate, boxed in layers. Regular price 60c, lb., **39c**

Main Floor.

Sale of Girls' Frocks For School

Serge and corduroy dresses in a large and complete showing. Attractive models in styles the young miss prefers. Sizes 6 to 14 years, at **5.95**

Girls' Gingham Frocks 2.00 Values at 1.59

These pretty dresses are shown in many bright plaids and checks. Splendid quality materials and well made. Just the dresses for early Fall school wear. Sizes 6 to 14 years.

Girls' Wash Middies Broken lots, in sizes 10 to 16 years, at **$1**

Sateen Bloomers Made nice and full, of fine quality sateen. Sizes 6 to 16 years at 1.25 and **1.50**

Third Floor.



Children's Hats

In our children's section we are featuring a collection of hats for the little lady. Embracing many styles and colors. The materials are silk, velvet and velveteen, and the shapes come in such a large variety that it is impossible to attempt a description. There are large hats and small ones, suitable for girls from 6 to 14 years of age. The trimmings consist of bands and streamers of grosgrain ribbon, while some have trimmings of quaint little ornaments. All the new Fall colors. Specially priced at **2.95 to 3.95**

Third Floor.

Apparel For Infants —Children

Odds and ends of dresses for the little miss.

From 2 to 6 years in the colored organdies. White voiles with colored smocking; also in the ginghams; 2.98 to 3.98 values, Monday at **97c**

Chinchilla coats in the double breasted effect. With flap pockets and 2 piece belt across the back. Red flannel lined; sizes 2 to 4 years; moderately priced, **12.98**

Middy and regulation dresses for school and kindergarten wear in the blue Zuiker cloth. The sailor collars and cuffs are finished with bands of white; trimmed with emblems and poplin ties. Sizes 2 to 6 years. Exceptional values at **2.98**

Children's sweaters, buttoning at neck; with belts and pockets. Come in rose, coral, turquoise and Copenhagen blue; sizes 24 to 28; 2.98 values, at **1.95**

Third Floor.

Drug Sundries

Hughes' Ideal Waterproof Hair Brush Multiple penetrating bristle. $1.25 value, **57c**

Hughes' Autograf tooth brush; celluloid handle; good quality bristle; insert your own name in handle. 50c value, **24c**

White ivory combs; regular 49c value, **21c**

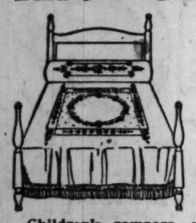
2-qt. white enamel irrigators with all attachments, two hard rubber pipes, shut-off and 5 ft. rubber hose. 1.29 value, at **98c**



Hot Water Bottles; seconds of 1.79 grade in 2-qt. size; guaranteed not to leak. Special Monday at **59c**

Main Floor.

Art Needle Work—Fancy Goods



Bedspreads with bolster attached. Stamped on good grade of cream muslin in a very attractive lazy daisy and French knot design, to be worked in effective pastel shades of mercerized cotton. Special at **2.88**

36 in. center and 18x54 in. scarf; stamped in a pretty and effective cross stitch design on a fine quality of oil cloth, **39c**

Beautiful hand embroidered Madeira pieces in scarfs and several sizes of centers; 13 piece luncheon sets and napkins. Slightly soiled, **at ⅓ off reg. price**

Children's rompers, stamped on good grade of Indian Head muslin, ready made, and with elastic at knee; choice of 6 very attractive patterns, **59c**

Glass towels stamped in a variety of effective patterns on blue or red striped toweling. For Monday's selling, each, **19c**

16x48 in. scarfs in a tapestry and velour combination in such colors as blue, brown, rose and mulberry, all finished with gold braid. Specially priced, **1.98**

Ladies' ready-made stamped bungalow aprons in a variety of pretty patterns; in pink, blue, tan and green chambray; special for Monday, at **98c**

Several attractive designs in 13-piece luncheon sets; stamped on good grade of art cloth, to be worked up in effective shades of mercerized cotton, **38c**



Silk poplin pillows in the popular round and oblong styles, in the wanted colors of gold, blue, black, rose and mulberry. They are exceptionally well made and have effective flower trimmings of contrasting colors in taffeta, **2.39**

Fourth Floor.



Opening of Fall

AUTUMN, with its diversity of attractions, both outdoor and indoor, advances swiftly and as usual will find many unprepared for the first chilly day. But those forethoughtful folk who always "dress the part" will find us prepared as never before to supply their wardrobes with new, carefully selected merchandise of unquestionable taste and quality at prices which will compare even favorably with those so frequently quoted by persons who favor price more than quality. In our Fall lines nothing has been done to get down to a price, yet our vast resources and tremendous buying power, plus a most painstaking search and comparison of markets, have secured for us all that is possible to obtain in the way of worthy merchandise and really low prices.

The Frocks In this section the miss 14 to 18 or madame 36 to 50 will find in each size an excellent style assortment at widely ranging prices. Glittering sequin robes, imported and mounted in this country, rival in popularity the dinner dresses of rich Spanish and French laces. "Debs" and "subdebs" will find dance frocks of gayest colors so reasonably priced that two may be purchased at the former price of one. For teas and matinees our section of afternoon dresses in youthful styles cannot be excelled. Superb quality materials are created in new and striking style designs, with a decided trend toward higher neck lines. The Mandarin sleeve is an assured fact, and in some of the softly draping silks it enhances the charm of long, slender lines.

Cloth Dresses Their number is legion. Straight line and blouse effects, tunic and panel styles, present such an interesting variety of clever trimming ideas that only a personal inspection will do them justice. Wool jersey, too, comes in admirable styles—close fitting and trim, as only wool jersey can be.

The Wraps ...vella, Panvelaine, Ge... navy blues, misty So... cloths can show to g... designs. Many good... stitching and fine fur... some models rather cl... in circular form.

The Suits Mu... and... effects that can be w... women will desire the ... suit problem is solved ... —these are the sought...

The Furs Lu... and... mink, fine Scotch mo... all the lesser kinds o... for smart looking misse... raccoon. Their vogue... too, for early wear wi...

Sale Genuine Leather Hand Bags

Values to $5

Monday we place on sale one of the greatest purchases we have ever made in women's genuine leather hand bags. 10,000 pieces. Genuine pin seal, tooled leather, crepe pressings; spider calf, genuine vachette, etc. In swagger, semi-envelope, and all the popular shapes. We believe them the greatest values we have ever offered. Regular values to 5.00; choice,

1.98

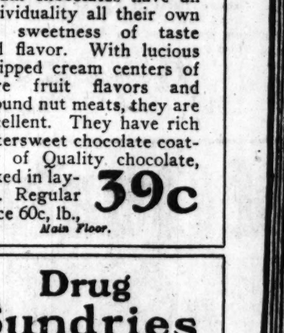
Main Floor

We Suggest Early Shopping to Gain Unlimited Choice

Splendidly Arranged for Easy Selection



Announcing~ **Brunswick** *Announ...*



The Gotham

IN KEEPING with our established policy of offering music lovers those things which are admittedly supreme in the world of musical art, **The Fair** takes singular pride in announcing that Brunswick—phonographs and records—have been added to our line.

We make this announcement after months of investigation, which revealed Brunswick's enviable standing as a musical instrument; its adaptability to playing **all makes of records;** its wide variety of Cabi... and Period designs—exquisitely fini... the depend-ability of the House ...wick which makes it.

All music lovers are i... ear Bruns-wick Phonographs and ... **The Fair's Phonograph Departme...**

The Brunswick is pri... $65 to $750. Sixteen models from w... oose. **Extended payment plan p...vited.**

The Exclusive Brunswick Method of Reproduction



The Oval Tone Amplifier Made entirely of seasoned wood, like a fine old violin—no metal. Rounded at the "throat" like the human throat, expands into an oval like the mouth, and is responsible for the famous Brunswick Tone. Does away with "metallic" sounds.



The Ultona Plays all makes of records at a turn of the hand. Not an "attachment," but a part of The Brunswick. Cushions the path of the needle by proper suspension. Hence, sweeter tones, a surprising modification of all "surface" noises, and longer lasting records.

Phonograph Department—Fifth Floor
CONVENIENTLY LOCATED AT ADAMS & DEARBORN ELEVATORS
Private Record-Demonstration Rooms

BRUNSWICK SUPER-FEATURE RECORDS

Complete List Always on Sale



Any Phonograph ...nswick Records

Ca...

...nograph Departmen...
...TLY LOCATED AT ADAMS ...
...ate Record-Demons...

LAMB CHOPS, FANCY SHOULDER, PER LB., 16c

HAMS, SWIFT & CO. CALIFORNIA HAMS, 8-10 AVERAGE, 14½c

CORNED BEEF, SUGAR CURED, RIB OR NAVEL, 7½c



Hats The crowning glory of it all—unique in appearance and lovely in shape—creations so charming and chic—small and large picture effects with just the right touch of Spanish influence, are the prominent features of the new modes in Fall millinery. The materials of Lyons and Panne velvet, as well as hatter's plush are the most prominent. Black and colors that shade to brown tones predominate—there are many and varied others. Among the more popular are the fuchsia shades, poppy red and amber. The prices are very moderate.

of Fall Fashions

The Wraps Rich in quality material, rich in style design, rich in fur trimming, rich in name—picture such soft, silky fabrics as Orlando, Marvella, Panvelaine, Gerona, Veedyne, Alonzo and Evora in glistening blacks, clear bright navy blues, misty Sorrento blue and the rich, leafy brown shades that only the finest cloths can show to good advantage. Here, too, one notes the wider sleeves in various designs. Many good makers favor the straight line coat, relying upon clever plaits, stitching and fine fur trimmings for relief from severity. Others, however, show handsome models rather closely fitted to the waist, flaring distinctly below it, even sometimes, in circular form.

The Suits Must be fur trimmed, of course, unless one has new separate furs, and if one is a 14 to 38 there are exceedingly clever box and cutaway effects that can be worn to much advantage. Probably, however, practical business women will desire the longer belted straight line coats and feel that perhaps next year's suit problem is solved now. Tricotine, Panvelaine, Moussyne, Yalama, Duvet de Laine—these are the sought for fabrics. Mole, Nutria and Squirrel collars and cuffs.

The Furs Luxurious—that's the word. None other quite expresses their charm, and you'll agree when you see the wraps and coats of choice Eastern mink, fine Scotch mole Hudson seal Persian lamb, Siberian squirrel, Alaska seal and all the lesser kinds of fur. All-enveloping wraps, nifty little three-quarter coats—and for smart looking misses we recommend chic appearing sports coats of natural muskrat and raccoon. Their vogue is assured, their prices about half of last year's. Small pieces, too, for early wear with suits and dresses. All favored furs of highest quality.

Third floor

THESE SALES FOR MONDAY

The Store of To-day and To-morrow

THE FAIR

Established 1875 by E. J. Lehmann

State, Adams and Dearborn Streets

Women's Kid Gloves



A sale of odd lots of women's fine quality imported French kid gloves in strap wrist gauntlets and 8-button lengths. In a splendid assortment of colors and styles; all sizes in the lot, but not in every style; values to 6.75; specially priced at **3.45**

Women's Silk Gloves
Broken lots in novelty gauntlet and 2-clasp styles, with embroidered backs and wrists; values to 2.50, at **1.39**

Main Floor.

Neckwear —Veils—

Vestees of fine quality net, with tuxedo collars, lace trimmed. Special at **98c**

Drape Veils
These veils are shown in novelty meshes, in scrolls and chenille dots; black, brown, taupe and navy, 98c to **4.98**

Main Floor.

Children's Umbrellas



18-20-22-24 inches; American cotton taffeta; fast black; tape edge; loop cord handles; for girls and boys. **$1**

A full line of children's umbrellas with fancy handles at **1.29, 1.75, 1.98, 2.75 up to 5.50**

Main Floor.

Women's Silk Hosiery



Full fashioned mill run of our 2.50 stocking; black, African brown, cordovan, etc., beautiful quality, **1.59**

Main Floor.

Mirrors



Celluloid Ivory Mirrors

Lot 1. Made of good quality French plate glass, in round or bonnet shape, with slight imperfections. Values 4.98 to 7.50, at **2.85**

Lot 2. French plate glass mirrors, in bonnet or round shape, with slight imperfections. Values to 4.98, at **1.85**

Main Floor.

Fiber Silk Sweaters

Values to 11.50



Living up to our reputation gained—and rightly so—through our tremendous value-giving sales of sweaters we are now inaugurating another great sale of fiber silk sweaters. Manufacturers, realizing our tremendous output and the great response these sales receive from our patrons, come to us with these exceptional bargains.

Sizes 36 to 44. Not all sizes in all colors, but a very good assortment to select from, **$4.75**

Third Floor.

Monday Notion Sale

Mi-Lady Double Mesh, Double Strength Human Hair Nets
All colors except gray and white; specially priced for tomorrow at 2 for 25c; 1 dozen for **1.50**

Silk crochet mercerized crochet cotton, 300 yard ball, colors, at **7c**
Children's elastic hose supporters, white and black. All sizes, **10c**
Dressmakers' pins; ¼ pound box; special for Monday, **18c**
Nickel plated safety pins; sizes 1, 2 and 3. Dozen on card, at **5c**
Gum rubber baby pants, white, pink and natural, **29c**

Rubberized household aprons; special for Monday, **39c**
Potters and Salters' sewing silk, colors; 100 yard spool, 8½c; one dozen spools, **88c**
Dress and garment snap fasteners, white or black, all sizes; one dozen, **3c**
H. B. Dorcas white knitting cotton; Nos. 8 to 16; ball, **8c**
White or black dress or skirt belting; 1½, 2, 2½, 3 inches wide; yard, **10c**

Main Floor.

Sheeting
Genuine "Honeymoon" bleached sheetings; this well known brand at a very special price; full bleached; 2¼ yds. wide; 15 yards to a customer; at, the yard, **49c**

Black Roshanara Silk Crepe
This popular high class silk fabric now in great demand for dresses, skirts, etc.; very specially priced tomorrow at, yard, **4.45**

Yard Wide Unbleached Muslins
Heavy, well-wearing quality, at today's wholesale cost; bleaches well; 12 yard limit, at, the yard, **8½c**

Black All-Silk Charmeuse Satins
Beautiful, lustrous, high grade all-silk quality, 40 inches wide; tomorrow at, yard, **2.95**

Colored All-Silk Sains and Taffetas
Shades black, brown, navy, Copenhagen, etc.; finest all-silk qualities; yard wide; tomorrow at, yard, **1.69**

Colored All-Silk Crepes de Chine
A splendid assortment of street and evening shades; 40 inches wide; very specially priced at, yard, **1.39**

New Imported All-Silk Canton Crepes
Fine heavy crepe weave that wears and drapes well; black and all stylish shades; 40 inches wide, at, yard, **3.39**

Silk Finished Costume Velvets
In shades of navy, brown, ruby, plum, black, etc.; warranted fast pile and color; yard wide, at, yard, **2.79**

French poiret twills and tricotines; best all-wool imported quality; navy blues and browns; 56 inches wide, at, yard, 3.79

Stylish All-Wool Duvet de Laine Velours
Shades of brown, taupe, deer, cadet, navy, garnet, etc.; 56 inches wide; tomorrow at, yard, **3.95**

Fine All-Wool Coating Fabrics
The popular Bolivia weave for coats, wraps, capes, etc.; stylish shades; 56 inches wide; very special at, yard, **6.45**

Navy Blue French Dress Serges
Finest all-wool quality; a very extraordinary value at, yard, **1.29**

Double fleece bleached Shaker flannels; non-shrinkable; heavy quality; 15 yds. to a customer; tomorrow at, the yard, **10½c**

Black All-Silk Chiffon Taffetas
High, lustrous, splendid wearing quality; yard wide; and white washable satins, tomorrow at, yard, **1.39**

40-inch novelty lining silks and yard wide novelty lining satins; latest styles; tomorrow at, yard, **1.39**

Second Floor.

The genuine Heatherbloom lining taffetas in shades of black, navy, purple, green, etc.; yard wide; very special, at yard, **49c**

September Sale Petticoats



Our September sale of petticoats continues to attract crowds of prudent shoppers.

Excellent qualities are shown in both satin and jersey petticoats. Practicability and style are combined in every petticoat. Petticoats of silk jersey in all desirable shades. They have accordion plaited flounces beautifully trimmed with Roman stripe ribbon. Our regular 3.50 value, priced for Monday at **2.66**

Special for Stout Models
Are these silk jersey petticoats in extra sizes; they are finished with plaited messaline flounces edged with two ruffles; the colors are purple, Russian and blue; our $5 models, at **4.29**

Satin Petticoats
In white and pink. They have scalloped edge and pretty embroidered panel designs. These petticoats are lined throughout and shadow proof. Of $5 values, at **3.19**

Satin Petticoats
Of exceptional quality, with pretty hemstitched plaited flounces in such colors as brown, green, navy, purple; in both plain and changeable effects; $5 value; special at **3.39**

$4 Glove Silk Bloomers at 2.95
These bloomers of glove silk are in sport lengths and come in purple, navy, gray, emerald and Russian. They have double shirred cuffs. Specially priced at **2.95**

Third Floor.

Black Satin One-Two Strap Slippers

Here is an opportunity to purchase women's and young women's black satin slippers of fine quality satin, with one and two strap effect. Satin covered heels and turned soles. Sizes 2½ to 8. Monday at, the pair,

Excellent for Street and Dress Wear



Louis Heel **4.79** Baby French Heel



Women's Section. Second Floor

Sensational Sale Mme. Isebells' Famous Toilet Preparations

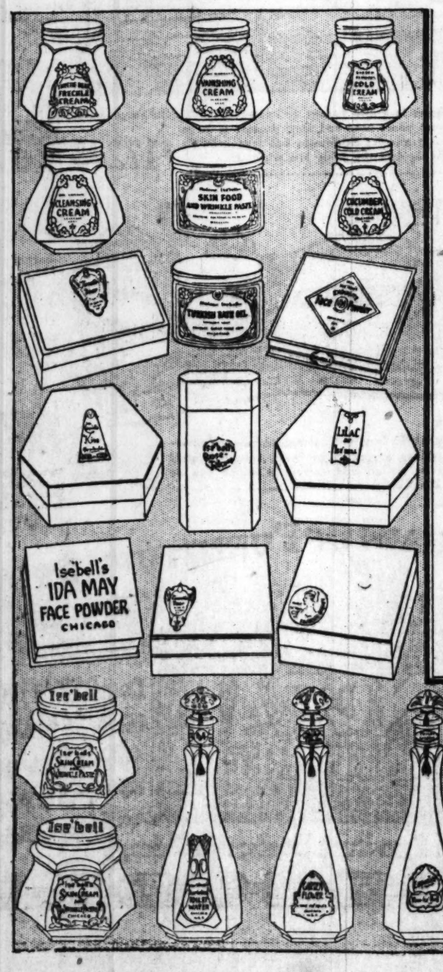
Rich in the daintier, more irresistible fragrance, so charming and so necessary to the toilet of the fastidious woman, Mme. Isebelle's toilet waters and perfumes have long addded to the harmony of the toilet of Milady of Fashion.

Scrupulously prepared from the loveliest blossoms, the exquisite variety of enduring fragrance of Mme. Isebelle's toilet preparations are like a breath from the gardens of France.

And face powder, smooth and velvety in texture, clinging with an incomparable smoothness to the face, adds a warm and delicate glow with just the right essence of charming, delicate perfume.

Every Mme. Isebelle's toilet preparation is made with exceptional care, and there is no more appealing toilet preparation for those whose fancy inclines toward delicate charms.

Seldom if ever before have we offered such exquisite toilet needs at these prices—prices which will meet the purse of the most economical.



$50,000 Worth Offered at ½ Price

PACKAGE PERFUMES IN ORIGINAL GLASS STOPPER: FANCY GIFT PACKAGES

Toilet Water

Mme. Isebelle's Garden Flower, Cupid's Kiss, Tweetie Dear, Lilac, Favorite, Rose, Exquisite, — Regular 1.00 — **50c**

Destiny, Lilac De Isebelle, Southern Nights, Narcissus, Wood Violet, Red Rose, Lily of the Valley, — Regular 1.25 — **62c**; Regular 75c — **37c**

Perfumes

White Lilac, Heliotrope, Bouquet, Honey Suckle, Narcissus, Lilac, Rose, Violet, Hyacinth, Lily of the Valley, — Regular 50c — **25c**

Trailing Arbutus, Lilac, Rose, Honey Suckle, — Regular 75c — **37c**

Narcissus, Heliotrope, Crab Apple, Carnation, Jasmine Perfumes, White Rose, Lily of the Valley, Lilac, Garden Flower, Violet, — Regular 1.75 — **87c**

Rose, Southern Nights, Tweetie Dear, Hyacinth, Cupid's Kiss, Lilac De Isebelle,

Mme. Isebelle's Face Powder

Tweetie Dear face powder, regular 50c; each, 25c.
Ida May face powder, reg. 25c; ea., 12c
Exquisite face powder, reg. 50c; each, 23c
Compact face powder, reg. 50c; each, 23c
Ida May Compact powder, regular 25c; each, 12c.
Favorite face powder, reg. $1; each, 50c
Tweetie Dear face powder, regular $1; each, 50c.
Cupid's Kiss face powder, regular $1.50; each, 75c.

Lilac de Isebelle powder, regular $1.50; each, 75c.
Mme. Isebelle's Depilatory perfectly removes hair.
Mme. Isebelle's talcum, rose, violet and trailing arbutus, regular 25c; each 12c.
Compact Natural rouge, regular 25c; each, 12c.
Compact Powder Metal Case, reg. 50c; each, 25c.
Lipsticks, regular 25c; each, 12c.
Paste Rouge, regular 25c; each, 12c.
Lilac Hand Whitener, 4 oz., regular 40c; each, 20c.

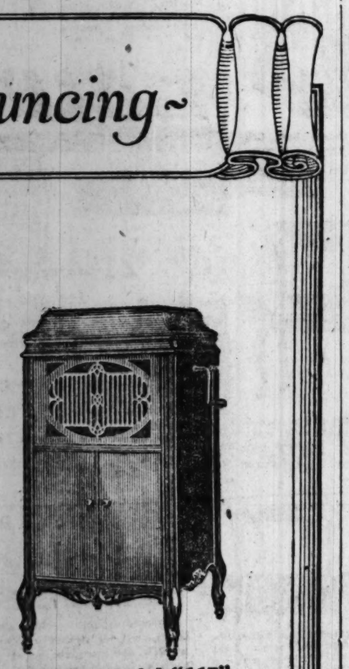
Mme. Isebelle's Face Cream

Mme. Isebelle's skin cream and wrinkle paste, regular 75c; each 37c.
Wrinkle paste, regular $1.25; each 62c.
Turkish bath oil, regular 50c, 25c.
Turkish bath oil, regular 1.00, 50c.
Vanishing cream, regular 35c, 17c.
Vanishing cream, regular 50c, 25c.
Garden Flower cold cream, regular 50c, 25c.
Tweetie Dear Freckle cream, reg. 50c, 25c.
Cleansing cream, regular 50c, 25c.
Cucumber cream, regular 35c, 17c.
Cucumber cream, regular 50c, 25c.

Main Floor



Announcing



Cabinet Model "117"

ty of Cabi d Period
uisitely fini depend-
ne House which

overs are r Bruns-
raphs and The Fair's
Departmen
wick is pri to $750.
els from w one. Ex-
nt plan p el.
roduction

records at
Not an "at-
art, of The
s the path
per suspen-
r tones, a
ion of all
and longer

CORDS

onograph wick Records

graph Department—Fifth Floor
E LOCATED AT ADAMS & DEARBORN ELEVATORS
te Record-Demonstration Rooms

LB., 16c

LAMB STEW, PER LB., 6c

For and By BUSINESS GIRLS

By Loretta King.

Miss King will be glad to help business girls solve their problems. If you want a personal answer send a stamped, addressed envelope. Address Miss Loretta King, The Tribune, Chicago.

VALUING ONE'S SERVICE.

WE ARE all here for our daily luncheon chats again; Ann, Marion, Dorothy and I. For the first few days after their return Marion and Dorothy could neither think nor talk of anything but those precious holidays. We got back yesterday to our pre-vacation status, however.

Just before we left the table Marion remarked irrelevantly, "How strange



it is that so many changes occur, or seem to occur, at home and at the office during one's absence.

"I suppose," she said, "it's because no change really occurs without some tiny forewarning sign which impresses us, consciously or unconsciously, when we're there, so that when the actual motion takes place we are really prepared for it."

"Did something happen at home that you were unprepared for?" Ann asked her.

"No, nothing startling at home this time," Marion answered meditatively. Then after a few moments of silence she said, "But I found several changes at the office. One of them especially interested and surprised me. It's too late to tell you about it now," she said, gathering up her purse and gloves, "but if you'll remind me I'll tell you about it tomorrow."

We didn't have to remind her of the story today, however. She had hardly slipped into her place at the table when she began: "You've never heard me speak of Miss Emery. Somehow of other there never seemed to be anything about her that excited interest or curiosity. She's been with the firm for years; was there when I came. But up to a week ago I don't think there were more than three people in the house who knew her well, and certainly not more than a score who even knew her by name.

"I'm one of the three who knew her pretty well, and it was only by accident that I discovered what a really superior person she is and what a perfect workman.

"I decided to stay one night after everybody else left to make up an intricate report that had been bothering me. I'd kept putting off doing it, because it was such a hard job, until I reached a deadline. The report had to be turned in in the morning. Miss Emery passed my desk on the way out, and as she nodded good-night and asked, 'Not ready to leave yet?' I pointed to the papers on my desk and answered, 'I can't go home tonight until I've cleaned up this mess.'

"My voice and gesture probably seemed more weary and worried than I'd meant them to, for she stopped, walked back a step or two, hesitated, and finally said rather timidly, 'I'd like to help you clear that work up—if I wouldn't be interfering.'

"Ordinarily I wouldn't have taken any one at her word like that, but she seemed so sincere in her wish to help that I found it easier to accept her offer than turn it down.

"She took off her hat and with a few instructions from me started getting my papers into order with a swiftness and ease that astonished me. Her tabulations in the draft of the report she made ready for me to copy were the work of an artist. The whole thing took less than an hour, and alone I'd have struggled over it for three. I never turned in a finer looking piece of work, either.

"I watched her after that and wondered, when I saw some expert bit of work that she'd done, why she had never been picked for one of the big jobs in the house. Here, I thought, was exceptional talent going to waste on a job that any ordinarily intelligent person could handle without much effort. Then I realized suddenly that there was such a thing as being too good for your job—too perfect a workman. If you did your work well, without a hitch, if things ran along too smoothly so that there was never any friction, I reasoned, you were likely to get yourself overlooked in a big institution like ours; especially if you were of a reserved disposition. And that's what happened to Miss Emery. She was so unobtrusive and did her work so completely and perfectly that no one realized she was there.

"Well, I've had to readjust my ideas somewhat since I've come back. It does pay, after all, to be good on your job. Miss Emery was discovered while I was away. Of course it's taken a long time, but I imagine she'd say it was worth it. She's got the best woman's job in the house, and she'll probably hold on to it as long as she wants it.

"Her predecessor left suddenly four weeks ago, and three girls, one after the other, were tried out, and failed. The heads of the firm were about to hire somebody from outside when one of them happened to notice Miss Emery working quietly in her corner. He was suddenly inspired to sound her out. He knew she had been there a long time and wondered why none of them had thought of her before. After he'd talked to her a few minutes he walked straight into the president's office, one of the girls told me, with a grin from ear to ear. In a few minutes Miss Emery was summoned, and the next day she took over the new work."

It was an interesting story, I thought. But it seemed to me Miss Emery waited so long for recognition not because, as Marion said, she was too good for her job, but because she had failed to place a full valuation on her services. She was too humble and self-effacing. The business world is one of strong competition, and to succeed you've got to assert yourself enough so that your talents and accomplishments will be noticed and appreciated.

Dry Cleaning at Home

BY ALMA HARDING.

ALPHABETICAL TABLE OF SPOT REMOVERS.

This is the twentieth article of a series giving instructions in dry cleaning, fine laundry work, bleaching, and dyeing.

SUGAR—Usually tepid water is sufficient without the addition of soap.

Sulphuric Acid.

No matter how dilute the acid, if it is splashed on cotton and allowed to dry, it makes a hole. If such an accident occurs, apply dilute ammonia liberally at once. Wool and silk resist better, and if the garment be put in water at once, most of the damage is avoided. Most colors are changed if the acid dries in, but if it is washed at once and ammonia applied afterward, the colors will probably be restored. When it is feared that ammonia will ruin the color if applied directly, wring out a cloth in ammonia and hold just above the spot, and the fumes will rapidly neutralize the sulphuric acid.

Table Tops.

When they have become spotted with white stains they can usually be restored if the stains are slightly smeared with oil containing a very little turpentine. Then rub hard with a soft flannel.

Tallow.

Scrape off all that is possible, and if the tallow is old, soften with a little castor oil. Then use carbon tetrachloride.

Tannin.

Sponge repeatedly with water and alcohol, then treat with eau de Javelle and wash well.

Tar.

Usually a combination of solvents works best for removing tar. Carbon tetrachloride will do it if the stains are not too old, otherwise brush first with chloroform and then use the carbon tetrachloride. Sometimes ether will take them out when all else fails. On silk it is often necessary to soften the stain with fresh oil. Work it in well, but do not injure the threads or separate the fiber. A good way to clean it is to stretch the spot over a Mason jar. When it comes time to clean, run a ring of pure solvent around the outline made by the top of the jar and work in toward the center, letting the dirty solvent drop in the bottle.

Tartaric Acid.

This is for the same uses as citric acid, but is stronger and apt to be less injurious to fragile colors.

Tea.

Usually boiling water poured from a height on the stain will remove it. If it proves obstinate after being dipped in eau de Javelle water, rub in gylcerin as under the directions for removing chocolate stains.

Temperature.

The ordinary person has little idea of the required temperature for the washing of blankets, the dyeing of silk, etc. It is better to experiment with a thermometer at the different grades—70 degrees for albumen stains; never over 90 degrees for woolens, silk gloves, silk stockings, etc.; 120 degrees for washing white cottons or bleaching ivory. You will be surprised to see how cool 90 degree water is and will think it is too cool for the blankets. If you haven't a bath thermometer, it won't hurt to use the ordinary kind.

Tobacco.

Use hot water and soap on cottons, with a little ammonia in the water. On wool or silk use permanganate of potassium if white, or the colors are fast to these bleaches. First, however, try the direction for cottons.

Tomato Stains.

This stain will usually come out of cottons with washing, but bleach it out of white silk with permanganate of potassium.

Train Oil.

Use carbon tetrachloride.

Tussah Silk.

This silk cannot be dry cleaned. It must be washed to be satisfactory.

[Continued next Sunday.]

LE TRESOR Concord Boston

Face Powder

has the universally desired quality of increasing the beauty of the complexion and its continued use will improve the natural texture of the skin.

Le Tresor Face Powder may be applied so as to defy detection, giving the complexion the clear, soft, beautiful effect so much desired.

COUPON

Send in this coupon and secure a sample of Le Tresor Face Powder.

FIVE-DAY SUPPLY FREE

Name .....

Address .....

HYDROX COMPANY

ESTAB. 1838

Owners and Distributors

24th St. at Lake Park Ave.

Telephone Calumet 5500

AirlinE HONEY

for making the most delicious Muffins

½ cup butter
3 tablespoons Airline Honey
2 eggs
Pinch salt
2½ cups graham flour
¼ cup white flour
3 teaspoons baking powder
Milk

Cream the butter and honey together and add the eggs, well beaten. Mix the baking powder with the flour and add to the other ingredients alternately with the milk, using milk to make a thick batter. Bake in a hot oven.

Write for Airline Honey Book of Recipes.

The A. I. Root Co. Medina, O.

13C



Doris Blake's Answers to Love Problems

Have you a perplexing love affair of which you need the counsel of a friend? Write to Doris Blake, care The Tribune, Chicago. If you wish a personal reply please send a stamped addressed envelope.

This department appears every day in The Daily Tribune.

Problem of Conduct.

"Dead Miss Blake: When a girl is introduced to a fellow and after a short conversation leaves, what should she say in reply, if he says 'Glad to make your acquaintance,' or something in that order? If he does not say anything should the girl say it first?

"A READER."

Just bow and say "Thank you." The girl makes no remark of like nature.

Don't Telephone Boys.

"Dear Miss Blake: I am a girl 16 years old and I am in love with a young man two years my senior. I have called him up several times, but it does not seem to do much good.

"Please advise me what to do in regard to this young man, as I love him dearly.

"HEARTBROKEN AND WAITING."

Now, dear young 16, if you will take a kindly word of advice from me you will not call young men up. Let them do the calling. There's a fine instinct in every desirable young man which is incensed when a girl begins phoning him and running after him. You'll be a much more popular young lady if you don't do it, dear.

She's Only 17.

"Dear Miss Blake: I am 17 and love a fellow of 20 who lives in the same house as I. I am sure he likes me very much, but my parents object on the basis that we are entirely too young. What would you advise?

"ANXIOUS."

You are pretty young, Anxious, aren't you now? That is, for serious and steady attention. Of course, you could have him for a nice boy friend and not give him all the attention you may have to spend on the other sex. And don't demand all his attention for you, either. If the feeling is absolutely genuine it will survive this temporary lapse.

"Lots of Good Fish."

"Dear Miss Blake: Is it true that when your girl goes away for two weeks that you lose her? My friend went away, and since she came back she does not seem to care for me any more. I am asking you whether I should drop her or try and get her back.

JOHN."

Kind of sad, John, when a poor chap is handicapped because he can't lock the girl up or check her away somewhere to be called for only when he does the calling. But that's just one of the little disappointments of life, and you.

"PIGTAILS"—By Mildred Burleigh



John, which we manage to survive and often substitute with a more pleasant item.

Find Pastures New.

"Dear Miss Blake: There are two young ladies in my little love affair. I adore one but cannot make her love me. The other seems to worship me, but I cannot offer her my love. What would you do in such a case?

"TANGLED."

Untangle myself by branching out into brand new pastures where I'd find one girl I could love and who would return me the compliment.

Is She in Love?

"Dear Miss Blake: Is there any way of knowing when one is in love? I have been going with a young man since July and when he puts his arm around me, I feel a comfortable glow in the region where the heart is supposed to be. He often speaks of love indirectly. But he understands I do not like hugging and kissing.

"HILMER."

Your case indicates one of the early symptoms. When a young lady begins analyzing the heart location, which before gave no indication of its presence, then she is threatened with an attack, that's sure. I guess you suspect it, don't you? Just a word of warning—don't allow the huggings and kissings until you have heard very direct remarks about love as it applies to him and you.



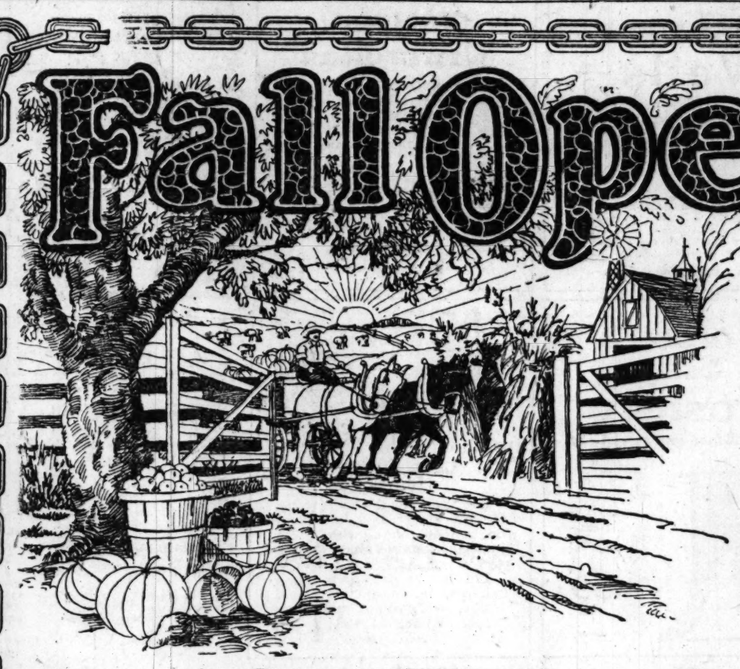
Let Cuticura Be Your First Thought Always

Make Cuticura Soap your everyday toilet soap and have in most cases a clear, fresh complexion, good hair and soft white hands. Do not fail to test the refreshing Cuticura Talcum, a delicately medicated exquisitely scented powder. If used for every-day toilet purposes, Cuticura does much to prevent skin trouble.

Sample Each Free by Mail. Address: "Potter-to-a-Hair," Dept. 27, Malden 48, Mass." Talcum where, Soap 25c. Talcum 25c. Ointment 25c. Cuticura Soap shaves without mug.

Tribune advertisements are the straight and narrow road to economy in buying.

Fall Opening Sale



Values That Cannot Be Equaled Anywhere Else

Look over the items in this advertisement and you will readily appreciate the opportunity they offer you in the way of saving yourself money on home furnishings. We have scoured the country for merchandise to meet the demands of our customers during this great sale and we believe that we have succeeded in bringing to our patrons some of the biggest bargains that have been shown in Chicago since 1916. One dollar down gives you any piece of furniture in any of our nine big stores and you may arrange to pay off the balance in small weekly or monthly installments to suit your convenience. These special easy terms have been adopted in order to help our patrons over the present depression and make it as easy as possible to meet the demands upon their incomes.

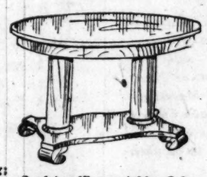
Gigantic Removal Sale Now Going On At Our Milwaukee Ave. Store, 2934-36 Milwaukee Ave.

We are clearing out the entire stock of our store at 2934-36 Milwaukee Ave. rather than undergo the expense and labor of moving it to our beautiful new building just across the street at 2947-49 Milwaukee Ave. Don't miss this big money-saving opportunity.

Stores Open Thursday and Saturday Evenings



Full size bedspring; guaranteed for twenty-five years; positively will not sag; gray enamel finish..... $9.95



Oval top library table; Colonial pattern; hand polished; comes in either oak or mahogany finish $19.50



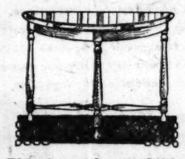
American oak rocker; panel back and wood seat; well made throughout $6.95



Simmons all steel crib with closely set fillers; continuous post pattern; drop side $16.85



Oblong gate leg table; comes in either walnut or mahogany finish; hand polished, $26.50



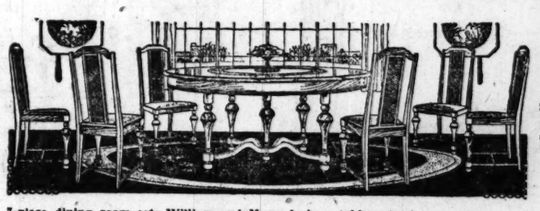
Walnut or mahogany finished end table; Louis XVI. design; reduced to $6.95



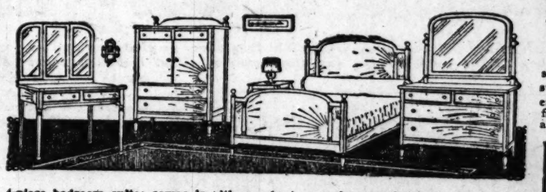
Kitchen cabinet base with double flour bins and cutlery drawer; plain top; heavy maple frame, $15.75



3-piece overstuffed parlor suite; your choice of either velour or tapestry covering; upholstered in same grade of material throughout; exposed parts of the frame are finished in rich brown mahogany; set represents the highest quality of material and workmanship; regular $250.00 value $139.50



7-piece dining room set; William and Mary design; table extends to six feet; has 48-inch top when closed; chairs have cane panel backs and genuine Spanish leather slip seats; come in either fumed oak or Jacobean finish..... $119.50



4-piece bedroom suite; comes in either walnut or mahogany finish; bed represents the very latest pattern with panel head and foot; dresser is large and roomy with heavy plate mirror; chiffonette has four drawers and one double compartment; dressing table has triplicate mirrors $172.50

3-piece parlor suite, Colonial pattern; upholstered in genuine Spanish leather; back and cushions supported by heavy tempered steel springs; set is massive in design and comes in either oak or mahogany finish $99.50



Attractive shades for floor and table lamps; two-tone color effects; priced up from $11.50



Sun parlor rocker with cretonne lined back and seat; dark blue or brown finish $16.75



Simmons brass bed, full size, upright posts; 10 substantial fillers; satin finish, at $24.75



4-burner gas range; large oven and broiler; sheet metal splasher; backed by our personal guarantee .. $57.50

Queen Anne extension table; 48-inch top; extends to six feet; comes in either fumed oak or Jacobean finish $27.75



Strong, well made telephone stand with handy stool; fumed oak or mahogany finish, at $8.50



Martha Washington sewing cabinet with three roomy drawers and two large compartments; brown mahogany finish.... $16.75



Round top Colonial extension table; extends to six feet; regular $35.00 value, now $21.75

Full size wood bed; fumed oak finish; panel head and foot; Colonial pattern, at $22.50



Queen Anne library table; has handy drawer for stationery, and magazine shelf; oak or mahogany finish $16.65



Overstuffed living room rocker; upholstered in mule skin; mahogany finished frame, at $26.50



Colonial dresser with four roomy drawers; mounted with plate mirror; golden oak finish.. $34.75



Standard phonograph; plays all records; backed by our personal guarantee; sold on approval; terms arranged to suit you without interest.... $89.50



Supreme double decked coil bedspring; guaranteed for twenty-five years; positively will not sag; the most perfect bedspring made; comes in battleship gray enamel $16.50



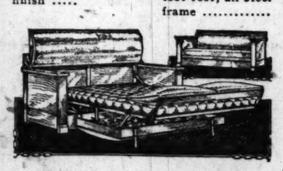
Colonial dining room chair; panel back and mule skin pad seat; golden oak finish $2.45



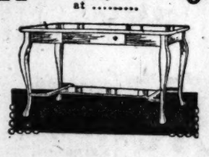
Park strollers; neatly upholstered; reclining back; adjustable foot rest; all steel frame $21.50



Durably constructed high chair; has wood seat; comes in golden oak finish, at $6.75



Standard size duofold; takes any ordinary mattress; makes a comfortable full size bed; upholstered in mule skin $52.50



Queen Anne library table; has handy drawer for stationery, and magazine shelf; oak or mahogany finish $16.65

No Interest Charged on Time Accounts

Notice to Our Out-of-Town Readers

Mail orders will be accepted for only such items as are shown in our regular newspaper advertisements. Out-of-town readers should write our advertising department at 6155 S. Halsted St. for all particulars covering such shipments.

CHICAGO'S GREATEST CHAIN OF FURNITURE STORES EST'D 1892

SHOP AT OUR NEAREST STORE

COR. 112th & MICHIGAN AVE.
COR. BLUE ISLAND AVE. & 18th ST.
3910-12-14 W. 26th ST.
9121 COMMERCIAL AVE.

GENERAL FURNITURE CO.
6155-57-59 S. HALSTED ST.

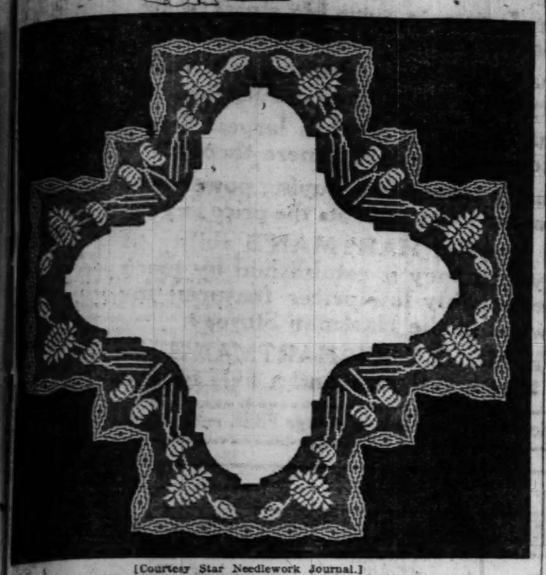
COR. 92nd & HOUSTON AVE.
2934-36 MILWAUKEE AVE.
4612-18 WENTWORTH AVE.
2348-54 W. NORTH AVE.

Largest Retail Furniture Dealers in Chicago

We Give Every Customer a Free Savings Bank Account

The GENERAL gives every customer a Free savings bank account equal to 10% of the total amount purchased. Full information concerning this proposition may be had at any of our nine big stores or from the officials of the Chicago City Bank & Trust Co.

Practical and Fancy Needle Work
By Clotilde



[Courtesy Star Needlework Journal.]

If you have any puzzling problem in sewing send it to Clotilde with a stamped, addressed envelope and she will try to help you out.

CROCHETED CENTERPIECE.

CROCHETING is fascinating work, and women who enjoy doing it will surely be delighted with the centerpiece shown today. It is not tedious to do, and will be beautiful when finished. With care such a piece should last years. Never lay linen away folded, but lay it flat if possible. It is always better to roll than fold. The materials required for this centerpiece are twelve balls of white crochet cotton, size 70.

Chain 96 for 31 meshes working first fourth stitch from hook. Work up and down according to the diagram, turning the corner as illustrated. Arrows mark the center of the design.

When the crocheting is finished, sew firmly to linen and cut away about ¾ inch from the edge. Buttonhole the linen and lace together.

Answers to Sewing Queries.

MRS. A. K.: I do not feel sure that you can get a copy of the paper of April 17, but you might write to the circulation department, asking for it and inclosing 10 cents, and if there are any copies, one will be sent to you. I have no copy of the baby's cap, or should be glad to send it to you.

MRS. H. F. T.: I am sorry, but there was no applique pattern for a bedspread shown in the paper. You must have seen it in some other.

MRS. A. S. P.: I am sorry, but there are no books of the fashions shown in the paper.

Bright Sayings of Children

The Tribune will pay $1 for each child saying printed. The story told must not have been printed in any magazine or paper. It is not possible to acknowledge or return unavailable contributions. Write on one side of the paper. Address bright sayings to Aunty Bee, The Tribune, Chicago.

This department appears every day in The Daily Tribune.

Ernest was visiting our house one day and was much interested in the fish and snails which we have in our aquarium. Inasmuch as we had a large number of baby snails we gave him a few to take home for himself. He continued to watch the fish and snails in our aquarium for quite a while and then suddenly said: "Please may I have the father of these kids, too?" F. V. K.

Russell, who often required food between meals, went with his mother to visit his Aunt Ella. Before starting his mother cautioned him not to ask for anything to eat before dinner.

But Aunt Ella knew little boys' failings, and soon after his arrival gave him a piece of cake.

Immediately his eyes brightened, and looking up at his mother, he exclaimed: "See, mamma, I got something to eat without asking for it."

MRS. F. T.

Dorothy was most unhappy because Aunt Mary, who had been visiting us and to whom she was most devoted, was about to return to her own home. She cried and cried, and nothing could console her. Finally her mother told her she would break her auntie's heart if she did not cease her crying, so she became quiet. Just as the taxicab drew up to the door to take her aunt to the station she broke out in a gay little song.

Aunt Mary looked a little surprised and jokingly said: "I don't believe you are glad, after all, that I am going home, if you can sing like that."

"It's just singin' to keep the tears back," Dorothy replied, and then it was Aunt Mary who couldn't stop crying.

G. C.

My sister and I were going through the park one day last week, and when we came to the peacocks one



of the proud birds had his tail spread out, showing all his brilliant feathers. I exclaimed: "O-oh, look at the flowers in full bloom."

G. J.

Delighted by the red cheeked fruit, Vern climbed up into a neighbor's apple tree. However happened along directly and called out there.

"Say, young man," he cried, "what are you doing up there, anyway?"

"Oh," replied Vern, becoming confused, "I just thought this would be a good place to park myself, that's all."

C. E. S.

Vernon told his mother a story of which she said, "That's just a yarn."

He asked what a yarn is she told a long, elegant tale which he followed with another until they had spent a considerable time in that way. Then one day he came running in from play to ask, "Oh, mamma, let's yarn some more!"

C. M.

During big sister's preparations for a private theatrical surprise Letty had incidentally acquired much information.

One day Karl from next door approached her and exploded: "Say,



you'd better come outdoors quick! Your cat and dog are having an awful fight."

Letty accompanied him briskly, but upon arriving at the scene of action she laconically exclaimed: "O, pooh! that isn't a real fight; that's just a rehearsal."

F. J.

Dorothy, a small country miss, had given a thirsty motorist a refreshing drink of well water.

"Ah, that tasted fine!" commented the motorist as he handed the dipper back to the tiny tot.

"My dog finked so, too," replied Dorothy, "Lajus' gived 'im a drink out of 'at dipper 'fore you tame."

A. V. S.

Joe, who is a patient in the hospital, likes coffee with his breakfast, but has been forbidden it by the doctor in charge. However, the attendant nurses sometimes give him a little coffee.

The other morning his nurse refused him, and he cried so loud that the head nurse of the floor came in his room to see what was the trouble. Joe's nurse explained the situation, and the



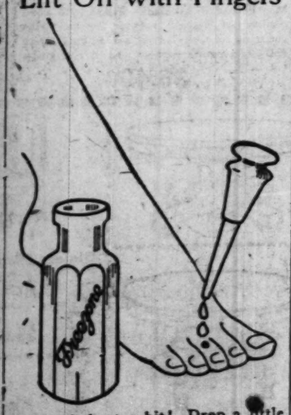
head nurse told him that hereafter he positively could not have any more coffee.

Joe stopped crying and looked up at her, and said: "Say, when are you going on your vacation?"

E. W. M.

CORNS

Lift Off with Fingers



Doesn't hurt a bit! Drop a little "Freezone" on an aching corn, instantly that corn stops hurting, then shortly you lift it right off with fingers. Truly!

Your druggist sells a tiny bottle of "Freezone" for a few cents, sufficient to remove every hard corn, soft corn, or corn between the toes, and the calluses, without soreness or irritation.

The Edward Wesley Co.
Cincinnati, Ohio.

Store Hours 8:30 to 5:30—Including Saturday

HILLMAN'S
"A Store for Everybody"
State and Washington Sts.

We Sell Dependable Merchandise at Low Prices, but for Cash Only

Velvet Hand Bags
$2.50 Values, While 1,500 Last, $1.48



A special purchase of these fine velvet bags in black, brown, taupe and navy. They are silk lined throughout; very rich silver engraved frames; large mirror and purse; silk tassel.

$1.48

Hillman's, First Floor.

A Popular Fabric for Fall: 42 Inch Black and Brown

Silk Chiffon Velvet

A special purchase enables us to offer silk face chiffon velvet in black and brown; all indications point to the fact that chiffon velvet will be very popular for the fall season. This is a better grade than we have sold before at this low price. $6.50 value. On sale, special, yard, $4.28

Hillman's, First Floor.

For Monday We Offer a Wonderful Collection of

Women's and Misses' Beautiful Tricotine Dresses



$19.75 $25.00 $29.75

Three Groups—Each Group Offering Wonderful Values.

$19.75, $25.00 and $29.75

FEATURED in this unusual event are the new long line models, and the smartly tailored coat models with touches of contrasting colored hand embroidery. Other models beautifully beaded and braided.

They come in the popular navy blue. Sizes 16 to 46.

Hillman's, Second Floor.

And Here's Our Annual Sale of

Trimmed, Tailored and Untrimmed Hats



Values to $4.75 at $2.45

3300 hats in the authentic fall and winter styles, made of panne, Lyons and silk velvets, also hatter's plush and duvetyn combinations.

Choose from rolling effects, drooping brim models of pleated velvet, straight and rolling brim sailors, hand blocked models, copies of French importations and matrons' hats.

Also leather hats and numerous other styles equally as attractive, in black and all the new fall colors.

Hillman's, Third Floor.

Silks—Here Are Popular Weaves

40 Inch Satin Crepe

Extra heavy quality; in navy blue only; only a limited quantity of this popular silk fabric; regularly $4.50; tomorrow, yard, $2.98

40-inch Silk Radium Taffeta—In street and evening shades; also black. We promised the manufacturer not to advertise this copyrighted name; otherwise we could not sell under $3.50. On sale, yard, $1.98

Silk Duvetyn—Soft, mellow finish; all silk; in great demand for suits, coats; also used a great deal for millinery purposes; in the popular fall shades and black; $6.50 value; yard, $4.98

40 Inch Canton Crepe

All silk; in full range of street and evening shades; also black; regularly $4.50; yard, $3.59

Hillman's, First Floor.

The Event Which Our Patrons Eagerly Await—The September Sale of

TOWELS

Turkish towels, 25x45 inches; extra weight; double loop terry; 50c value; special, Monday, each, 35c

The Prices Are Low—the Savings Big—Good Quality Always

Bleached Huck Towels—good size; substantial quality; 15c value; special, 9c

$1.50 Fancy Jacquard Bath Towels, 98c

22x45 inches; extra fine quality; in pink, blue, gold and lavender borders; limited quantity, while the lot lasts; Monday, each, 98c

Fancy Jacquard bath towels; double twisted terry, extra heavy quality; in orange, pink, blue and lavender stripes; Monday, 75c value, each, 49c

White and Colored Turkish Towels—100 dozen of them; good serviceable towels for every day use; in all white and blue and white borders. Monday, 35c grade, each, 22c

All Linen Huck Towels—18x36 inches; exceptionally good quality; fully bleached; self-colored fancy borders; 75c value; Monday, each, 45c

35c Huck Towels, 19c

Heavy linen finished huck towels; large size with fancy red and blue borders; fully absorbent; while lot lasts; Monday, each, 19c

Hillman's, Third Floor.

Special: 54 Inch

Velour Suitings and Coatings

These suitings and coatings come in the popular shades of brown, navy, taupe, etc. Much in demand this fall for the new suits and coats. $4.00 value. On sale, special, yard, $2.98

Poiret Twills—54 inch; one of the very best grades and one of the season's most popular weaves; handsome, soft finish; fine twill needle cords; in navy blue, brown and black; on sale, yard, $4.98

Finest Mantilla Coating—54 inches; soft and heavy; exquisite quality with a soft chinchilla finish; in French blue, navy blue, brown, reindeer, taupe and black; one of the season's most popular fabrics for coats; yard, $8.98

Hillman's, First Floor.

Savings on Apparel

For the Babies



Infants' silk and wool shirts; open front style; sizes to 3 years; special at 95c

Infants' silk and wool hose; slight imperfections; sizes 4 to 6½; special at 45c

Children's black sateen bloomers; elastic knee and waist band; sizes 6 to 14; special at 69c

Infants' white corduroy coats; yoke style and belt lined with heavy white sateen; sizes 1 and 2 years; special at $4.95

Little tots' flannelette creepers and rompers; in a neat stripe and dark gray; specially priced at 79c

Hillman's, Third Floor.

All Wool Plaid Blankets, $7.98 Pair

They weigh over 5 pounds to the pair, 70x80 inches. Thoroughly shrunk. Handsome block plaids, in gray, tan, pink or blue. Our price is about half of last season's price. Pair, $7.98.

Wool Plaid Blankets—66x80 inches. Especially good quality wool mixed blankets. They come in pretty block or broken plaids. In pink, blue, gray or tan; warm and lofty; $6.98 value; pair, $4.79

Plaid Blankets—Full size; good quality and weight; warm and fleecy; pretty plaids in pink, blue, gray or tan. $2.98 value; Monday, pair, $1.98

Hillman's, Third Floor.

Yarns

For Knitting

"Bear Brand," extra heavy, and Caron's extra heavy knitting yarns; in all the new fall colors; for knitting men's and boys' sweaters; formerly sold at $1.10; tomorrow, your choice, skein of 4 ounces at 69c

"Bear Brand" knitting yarn in a wonderful assortment of colors; formerly sold at 59c. Monday, ball at 35c

Hillman's, Fancy Goods Section — Fourth Floor.

Beaded Tunics

An Importer's Surplus Stock Will Be Offered at Tremendous Savings

This sale demands the immediate attention of modistes, home dressmakers and actresses.

Here are gorgeously beaded and spangled tunics, some in combinations with jet as well as other color combinations. The color assortment includes black jade, royal blue, crystal, opalescent, sphinx, bronze, green, rose, as well as black and steel, royal and black, black and rose, and green and black.

Most of these are in panel effects, permitting easy size adjustments. The assortment of designs embraces unusually handsome effects, but early selection is advisable for in some instances there is but one of a kind. These prices mean savings of at least one-third; each

$45, $32.50, $29.50, $25 and as low as $19.50



Hillman's, First Floor.

Bleached Sheets Seamless, $1.15

81x90 inch; heavy weight, full round thread. Good service assured; $1.75 value. Monday, each, $1.15.

Pillow Cases—45x36 inch size; heavy weight, well made cases with 3 inch hem; 39c value; Monday, each, 25c

Unbleached Sheeting—2¼ yds. wide; heavy, full round thread quality; 59c value; Monday, yard, 39c

Outing Flannels—Heavy weight; range of neat stripes and checks; warm fleecy quality; 19c value; yard, 12½c

Shaker Flannel—Full bleached; fully fleeced on both sides; substantial weight and quality; 17c value; Monday, yard, 11½c

Hillman's, Third Floor.

Shoes for Women



Here's footwear of some of America's ablest manufacturers in a special sale.

This is Goodyear welted and flexible sole footwear; made of selected brown and black vici kid, black suede, cherry calf and dull kid leathers and patent colt skin, with military, Cuban and opera heels.

Values up to $6.00. Specially priced for Monday, at, pair, $3.85

Hillman's, Second Floor.

32 Piece Dinner Sets
Neatly Decorated, $4.98

These dinner sets are made of fine American porcelain and are artistically and neatly decorated. Specially priced for Monday at $4.98.

50 piece dinner sets; service for 6 persons; neatly decorated; American porcelain, $9.75

100 piece dinner set; service for 12 persons; at $17.50



Wash boiler; of heavy tin, solid copper bottom; wooden handles, $1.69

Ironing board, on firmly made stand, at $1.98

Wash tubs of heavy galvanized iron at 89c

Kitchen table; white enameled, with drawer, and porcelain enameled top; 25x40 in., at $5.98

Hillman's Fifth Floor.

9x12 Axminster Rugs
$51.50 Value, $31.50

9x12 Axminster Rugs. These are all wool and fast dyed. Beautiful designs and color combinations. We offer an extensive range to choose from at $31.50.

9x12 Seamless Wilton Velvet Rugs—Heavy and closely woven; all wool, large variety of up-to-date patterns and colors, at $35.95

Velvet Carpet—27-inch wide, for halls, stairs and runners over rugs, neat designs and colors, fancy border on each side, special, yard, $1.25

9x12 Brussels Rugs—Well known for their durability and wear. They are easily kept clean. The colors and the designs are popular; special at $25.95

Gold Seal Congoleum—2-yard and 3-yard wide, in best quality felt; waterproof; will lie flat without tacking, square yard at 75c

Hillman's, Fourth Floor.

Lace Edge Filet Net Curtains, Pair, $7.50

Beautiful lace edge filet net curtains of splendid quality in very effective patterns. Curtains in same grades would sell a year ago at $12 to $15, Monday at, pair, $7.50.

500 pairs voile curtains, hemstitched side and bottom and finished with lace edges. No mail or phone orders; pair, 93c

Allover figured novelty net curtains, 250 pairs in the lot, while they last, special, pair, $1.87

Bordered curtain scrims, white, cream, or with colored figures; clearance at, yard, 16c

Window Shades

Oil opaque window shades, mounted on guaranteed rollers. Because of slight imperfections the mill classed them as seconds, and we are able to offer them in this sale at, each, 59c

Hillman's, Fourth Floor.

Cash and Carry Grocery and Market Basement—No Deliveries

Hams



Arnold Bros.' "Diamond A" Brand of fancy California hams; 6 to 8 lbs. each; short shanks; none finer; specially priced for Monday's selling at, per pound, 14½c

Steak; choice of round or sirloin; special, pound, 16c

Chops; lamb shoulder; special Monday, pound, 16c

Pot roast; of young native beef; tomorrow, pound, 10c

Butter; extra fine creamery butter; pound, 38c

Swiss Cheese; American; extra fancy; pound, 28c

Olives; large Queen Spanish olives; quart, 40c

Hams; No. 1 "Illinois Select," whole or half hams; pound, 27c

Bacon

Wm. Davies' finest quality breakfast bacon; dry sugar cured; nothing finer in breakfast bacon obtainable; whole or half slabs; pound, 28c

A Special Sale of

COFFEE

This coffee is absolutely fresh, being roasted on the floor where it is sold. Any of these coffees will make a delicious, refreshing drink. These prices are very special.

23c Santos coffee; 5½ lbs. for $1

35c Santos coffee; 4 lbs. for

43c Plantation Java and Mocha type coffee; 3 lbs. for

55c genuine imported Mandehling Java; finest coffee grown; 2¾ lbs. for

Crushed Coffee
Fine strength and flavor; 8 lbs. for $1

Basement—No Deliveries.

Check the Items You Need and Bring This Section With You to Hillman's—You'll Save Much

Pepsodent Tooth Paste, 30c

Physicians' and Surgeons' Soap, dozen bars at 83c

Pinaud's Eau de Quinine; $1.75 size, 97c

Theatrical cold cream; 1 pound can, 38c

Kolynos tooth paste; 3 for 50c; each, 17c

Rubber Sheeting; 36 inches wide; hospital quality; special, yard, 39c

Danderine; "the hair beautifier;" special at 67c

Chamois skins; 22x26 inches; very fine quality; $1.50 value, at 95c

Mennen's borated talcum powder; Monday, 19c

Mennen's shaving cream; 50c tube, special, 34c

Olivilo Soap, dozen bars at 71c

Hot water bottles; 2 quart size, special, 66c

White Ivory Mirrors, 5 inch; $3.00 value, $1.79

Djer Kiss face powder, all shades; box, 39c

Woodbury's Facial Soap; bar at 16c

Lavoris mouth wash; $1.00 size, 57c

Djer Kiss toilet water; special, $1.43

Scott's Emulsion; large size, Monday at 75c

Hind's Honey and Almond Cream; 50c size for 34c

Aspirin tablets; 5-grain; 100 for 35c

Palmolive talcum powder; 25c can; 2 cans for 25c

Absorbent cotton; sterilized; one pound, 63c

Rubber gloves; sizes 7 to 9; special, pair, 55c

Borden's malted milk; 10 lb. tin, $3.59

Nuxated iron tablets; $1.10 size, at 69c

Gem razor blades; package of 7, for 34c

Squibb's mineral oil; special, Monday, pint, 58c

Henna de Oreal; all shades; regularly $1.10; at 79c

Horlick's Malted Milk; Monday, 5 Pound Size, $2.69

Hillman's, First Floor.

Children's Hair Cutting, 25c—Manicure, 35c—Marcel Wave, 75c—Everything in Hair Goods—Second Floor.

Convincing Proof of HARTMAN'S Ability to Save You Money on Home Furnishings

Hartman's operate seven big stores in six big cities—a mighty, national institution.

Hartman's sell home furnishings by mail to every town and village in America.

Hartman's are the world's largest home outfitters—a fact, not a mere theory.

Hartman's tremendous buying power cuts the cost for them and cuts the price to you.

Final proof of HARTMAN'S ability to save you money is established by these unquestionably low prices featured for this week in the Hartman Stores!

SAVE MONEY AT HARTMAN'S and also take a full year and a half to pay!

Selections made now held in storage FREE until needed!

LET HARTMAN FEATHER YOUR NEST!!



Imitation Oak Dresser
Made of hardwood in imitation of quarter-sawed oak, golden color. Has two small top drawers and two full length drawers.
$18.38



Princess Dresser
Carefully constructed of thoroughly seasoned hardwood, in either imitation quarter-sawed oak, mahogany finish or bird's eye maple.
$26.19



Oak Dresser
Substantial dresser of hardwood, finished in imitation of quarter-sawed oak, in golden color. Heavy Colonial style, with large mirror.
$22.70



Imitation Oak Dresser
As illustrated, of seasoned hardwood in imitation of quarter-sawed oak, golden color. Has plain plate mirror.
$19.97



See This Fine Bedroom Suite Value!
Beautiful mahogany suites in the favored Queen Anne period design. Comprise a 48-inch dresser, a chifforobe, a bow-end bed, and a vanity toilet table and bench. This furniture is all made from carefully selected stock, exquisitely finished. Veneered top, front and ends. See these suites tomorrow at only
$249



Splendid Five-Piece Bedroom Suites!
Wonderfully attractive mahogany bedroom furniture in the popular Louis XVI. period design. Consists of 48-inch dresser, a chifforobe, bow-end bed, and a vanity toilet table and bench. All pieces are made from carefully selected stock, beautifully finished. Veneered top, front and ends. Finished base on glass backs; special,
$254



Simmons Steel Bed and Spring!
This is a genuine Simmons steel bed. Choice of white or Vernis Martin finish, in 4 ft. 6 in. size. Link fabric spring. Complete.
$26.50



Steel Tube Beds!
1¼ inch post bed, as illustrated. Head stands 49 inches high. Comes in ivory, Vernis Martin, walnut or mahogany finish.
$13.47



Simmons Steel Beds!
This is a genuine Simmons steel bed. Vernis Martin finish, in 4 ft. 6 in. (full) size. Only a few left at
$22.18



Simmons Steel Beds!
Made of steel tubing that is extremely light, very durable and thoroughly sanitary. Has ornamental posts at head and foot. In mahogany and walnut finishes.
$39.52



Toilet Table and Bench
In imitation quarter-sawed oak. Dressing table has plain plate mirror and drawer. Substantially built. Bench to match.
$13.65



Sensational Dresser Value
Made of durable hardwood, with quarter-sawed oak finish, closely resembling the genuine. Mirror of fine quality French plate.
$17.43



American Walnut Dresser
Two small top drawers and two full length drawers below. American walnut veneer. Louis XVI. period design.
$49.50



Ivory Enamel Dresser
Of correct Adam period design, finished in rich ivory enamel. Three drawers fitted with artistic drawer pulls. Large plain plate mirror, supported by tapered standards.
$26.89

Make it a point to see this Suite!

There's a lot of satisfaction in knowing that you secure dependable quality at Hartman's—no matter what the price!



Exceptionally Attractive Dining Room Suite—Sensationally Underpriced!

Serving Table
Has drop lid with concealed drawers. Excellent piece of cabinet work. Exceedingly underpriced at
$39.75

China Closet
Artistically designed with three shelves, not including base. Reinforced bottom. A fine value at
$69.50

Dining Chairs
High back chairs with leather seats. Very attractive design. Shaped back, strong construction. Specially priced, each,
$8.47

Dining Table
54-inch walnut table, highly polished, guaranteed construction and finish. Extends to 6 feet. Surely see it tomorrow at
$52.98

Buffet
Has 3 drawers and 2 cupboards as illustrated. Beautifully finished and a fine requisite to any dining room. A fine value at only
$89.75



Genuine Simmons Bed! 2-inch Posts!
Made throughout of two-inch light weight seamless tubing. Full size, measuring 4 ft. 6 ins. Choice of two finish, Vernis Martin and white.
$16.67



Steel Beds with Spring!
Two-inch post steel beds. In full size, 4 ft. 6 ins. The bottom tubes and fillers are 1 1-16 ins. wide. May be had in Vernis Martin or white finishes.
$15.98



Square Tube Steel Beds!
A square tube steel bed! Vernis Martin finish, in 4 ft. 6 ins. (full) size. Fitted with easy rolling steel casters. A limited quantity offered at
$19.00



Simmons Steel Beds!
With 2-inch continuous tubular steel posts. Made of fine steel tubing. Your choice of Vernis Martin, ivory, mahogany or walnut finishes.
$15.89

FORENOON SALES!



White Enamel Bath Stool
A sturdy white enamel bath stool with rubber tipped legs. May be used under shower bath. Very special,
$1.19

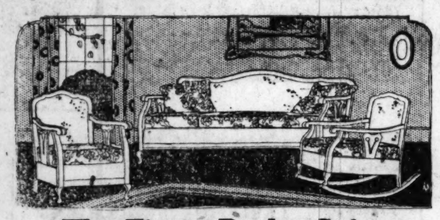


Food Chopper
Made in two parts without extra knives; has one adjustable cutter, regulated by small thumb screw, to cut food coarse, medium, or fine.
$1.18



Kitchen Table
Size 40½x23¼ in. white wood top and hardwood base. Ideal for kitchen use. Buy it tomorrow at
$1.99

SPECIAL!



The Finest Parlor Suite Value in Chicago!
Mahogany and cane frames, with spring filled, loose seat cushions. Complete with two pillows. Rich mahogany, handsomely carved, inlaid panels of heavy cane. Upholstered in the very finest velours and in all colors and antique tapestry. **3 pieces complete. Take a full year and a half to pay.**
$164



Sensational Rug Values!

9x12 Seamless Velvet Rugs	$27.89
9x12 Seamless Brussels Tapestry Rugs	23.96
7'6"x9 Seamless Brussels Tapestry Rugs	15.73
9x12 Wool and Fibre Rugs. Special	13.28

SPECIAL!



3-Piece Parlor Suites! Tapestry and Velour Combinations!
A particularly handsome parlor suite, consisting of a large sofa 94 inches long, a massive arm chair 43 inches wide and a comfortable high back chair to match. Made with carved mahogany frame and upholstered in art tapestry and velour combinations in rose and blue. Made with full spring back, spring arm and spring edge. Loose cushions filled with tiny springs to guarantee holding their shape.
$255

AFTERNOON SALES!



Stepladder Stool
Birch, natural finish, varnished; one piece steel braces; folds automatically. Priced at
$1.17



Granite Preserving Kettle
Holds 16 qts. Genuine "Old English Gray Ware." Wood grip on heavy wire bail, and formed back handle,
88c



Folding Screen
Three wing screen of burlap, with fumed oak frame. Strong and durable. An exceptional value at
$4.90



Englander Double Day Bed
Steel day bed. Easily changed to double bed. Fitted with substantial link spring and sanitary mattress. May be had in gray, ivory, mahogany or Vernis Martin finishes. Complete,
$28.75



Englander Day Beds
With mahogany and cane panel ends. Have strong link spring and sanitary mattress. Adds an extra bedroom to your home. Buy it tomorrow. Complete at
$69.40



Sellers Mastercraft Cabinet
The name of Sellers is too well known to need any introduction to the modern housewife. This Sellers Mastercraft kitchen cabinet has a white porcelain top, is full 48-inch size and comes in golden finish.
$74.00



Sellers Famous Kitchen Cabinet!
A kitchen cabinet that is indorsed by millions of housewives. It has automatic lowering flour bin and porcelain top, and all the practical needs for the kitchen. It should be in your home.
$66.00



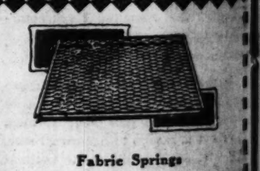
Combination Range Burns Gas or Coal!
Made of blue steel, electrically welded. Large cooking service. Oven door white enamel with nickel frame. Nickel plated front legs and base strip. With tea shelf
$67.85
With high closet, $79.95



Combination Range
Will burn coal or gas, separately or at the same time. Has porcelain splasher, oven door panel and drip pan below gas burners. Nickel trimmed. Has four gas burners and large cooking surface. With tea shelf,
$89.50
With high closet, $119.50



De Luxe Bed Springs at Reduced Prices!
A double deck coil spring, made of high grade tempered wire. Finished in French gray enamel. Has patented steel slat bottom with angle iron ends, upon which the coils rest. Will fit any bed.
$19.75



Fabric Springs
Wishbone link fabric springs with 5-inch rise. Have tubular steel side rails and extra heavy end angles, with strap edges and center support.
$6.98



Attractive Day Beds
Offered in brown mahogany or fumed or Jacobean oak. Has twenty 10-inch wire springs with felt top, complete with pillow, as shown. Remarkably underpriced.
$23.58



Appealing Box Day Bed
The newest design combination day bed and box couch, upholstered in various colors of art denim. Has full spring top and attractive mahogany ends. The box effect is large, roomy and absolutely dust-proof.
$32.25



An Ideal Kitchen Cabinet
Made of hardwood, finished in handsome golden color. Large cupboard, shelf and drawers. Table top of unfinished hard wood, measuring 41x25 inches. Cupboard with dust-proof plain glass doors.
$14.88



See This Kitchen Cabinet!
This complete and practical cabinet, 72 inches high, 42 inches wide, insuring ample space for use of utensils. The cabinet is made of solid oak throughout. Has beautiful roll front.
$36.65



Coles Hot Blast!
Sanitary feed door at top. Consumes any fuel, has tight draft connections. Saves on your coal bill. Adds beauty to the home.
$28.00



Base Burner
Base burner of handsome appearance, nickel trimmed. Has large magazine, heavy fire pot and duplex center grates. Large bailed ash pan. This is a burner that is sure to give satisfaction.
$69.50



Cotton Linter Mattress!
May be had in all sizes. Filled with good quality of picked cotton linters. Has covering of substantial art ticking, with roll edge, round corners and strong tufts.
$6.49



Silk Floss Mattress
Weighs but 30 lbs., in the full size of 4 ft. 6 in. Filled with best quality pure silk floss, refined and sterilized. Will not mat or lump. Greatly underpriced at
$14.98



Solid Oak Rocker
Constructed of durable solid oak, in glossed golden finish. Has saddle seat, deep, die-carved back center panel.
$5.29



Mission Rocker
Constructed of solid oak, with fumed finish. Springs in seat. Imitation Spanish brown leather upholstery on back and seat.
$9.98



Cane Panel Rockers
Mahogany cane frame rocker with full spring construction, neatly upholstered floral cretonne seat and back.
$14.99



Windsor Rockers and Chairs
Exceptional quality mahogany. Some of the pieces have panels and some have heavy saddle seats. Very special,
$14.75



Walnut Davenport Table
Correct Tudor period design davenport table in choice of genuine walnut or antique mahogany finish. Top measures 60x20 inches. A superior piece of craftsmanship, gracefully proportioned.
$29.90



Oak or Mahogany Library Table
Colonial design, in golden oak or mahogany finish. Oval top measures 26x40 inches. Has large roomy drawer. Has large octagonal shaped columns and heavy base.
$16.43



Handsome, Practical Library Table
This oak table has genuine quarter-sawed oak veneered top, with solid quarter-sawed oak trim below. In fumed finish. A genuine mahogany veneered top, balance of gumwood. Special at
$23.56

EXTRA SPECIAL



Tea Wagon
Attractive drop-leaf tea wagon in mahogany finish. Complete with tray and lower shelf. An exceptionally fine value at
$24.98

EXTRA SPECIAL



Fumed Oak Tea Beds
This handsome table by day is easily converted into a comfortable bed at night. It has the artistic William and Mary design.
$49.95

EXTRA SPECIAL



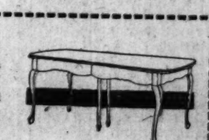
Artistic End Table
Handsome end table in either solid walnut or mahogany. Attractive Louis XVI. design.
$9.19



Extension Table
with 42-inch circular top, finished with square edge and deep rim. May be had in 6-foot size. Golden or fumed oak finish,
$21.95



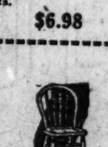
Extension Tables Reduced
Extension table in William and Mary design. Top measures 45 inches in diameter, extends to 6 feet. Has four-ply built up veneer rim and top. Braced center legs, in Jacobean and oak finish.
$34.48



Extension Dining Tables
In the popular Queen Anne design, with oblong top. Top measures 45x60 inches and extends to 6 feet. Made with genuine walnut or mahogany top.
$46.50



Dining Room Chairs
In fumed oak, of the William and Mary period design. Highly polished, and all have genuine leather seats.
$6.98



Kitchen Chair
White enameled. Well finished and water proof. Ideal for kitchen use. Special,
$1.99



Dining Chairs
Queen Anne period design, with genuine leather seats and artistically designed backs. May be had in mahogany or walnut finish.
$8.47



High Chair
Made of hardwood in golden finish. Has 14-inch saddle shaped seat, bent arm rest and lift over tablet. Richly embossed back panels.
$2.77

Downtown Store Open Saturday Until 9 P. M.

N. W. Store Open Thursday and Saturday Until 9 P. M.

Hartman's

Loop Store: 226-232 Wabash Ave.—*Near Jackson Blvd.*

N. W. Store: 1327-1333 Milwaukee Ave.—*Near Wood*

PART EIGHT

Chicago Sunday Tribune.

THE WORLD'S GREATEST NEWSPAPER

Theaters 1, 2. Movies 3.
Books 1, 11. Society 4, 5, 9.
Music 1, 3. Art 8.
Astronomy 8.

SEPTEMBER 11, 1921.

Tabloid Book Review

By Fanny Butcher.

The best sellers at a leading Chicago book store last week were:

FICTION.

"Main Street" [Harcourt], by Sinclair Lewis.
"Master of Men" [Lippincott], by Hall Caine.
"Scaramouche" [Houghton-Mifflin], by Rafael Sabatini.
"Alice Adams" [Doubleday], by Booth Tarkington.
"Thirteen Travelers" [Doran], by Hugh Walpole.
"Her Father's Daughter" [Doubleday], by Gene Stratton Porter.

NONFICTION.

"Journal of the Great War" [Houghton-Mifflin], by Charles G. Dawes.
"Hail, Columbia!" [Harper's], by W. L. George.
"Mirrors of Downing Street" [Putnam's], Anonymous.

The six best circulators at the public library were:

"Main Street" [Harcourt], Sinclair Lewis.
"The Brimming Cup" [Harcourt], Dorothy Canfield.
"Calusha the Magnificent" [Appleton], Joseph C. Lincoln.
"Queen Victoria" [Harcourt], Lytton Strachey.
"Mystic Isles of the South Seas" [Century], Frederick O'Brien.
"Outline of History" [Macmillan], H. G. Wells.

A Pleasant Man—Never Dull.

"The Indiscretions of Archie" is P. G. Wodehouse's latest contribution to the joy of life. There are those who think Mr. Wodehouse unimportant, fragile, frothy. Myself, I think he deserves a special kind of laurel wreath, nothing so permanent and waxy as those adorning the hoary brows of the literary gods of the mountain, but a well tailored, snappy headdress warranted to hold its shape in rough weather.



P. G. WODEHOUSE.

When others go down under a heavy sea of humor P. G. Wodehouse jauntily stands by the rail and hurls peppy conversation at the waves. No matter how humorous he tries to be, he never is dull. He never forces a point. His jokes are all new and labeled P. G. W. His plots are always ingenious, wholly impossible, and charming. His sentiment is never tense. His sentimentalists are always pleasant fools. His books are always a rest for the weary, a relaxation for the oppressed, and a solace to the casualties from too literary literature.

In a word, of all the writers of light conversation for the lightweight minded P. G. Wodehouse is the best, and his latest—"The Indiscretions of Archie"—is as good as he has ever done. Personally and heartily recommended by the committee on reducing morbidity among readers.

* *

Wilily Heckling Mr. Hecht.

"Erik Dorn" is the title of a long awaited novel by our fellow citizen, Ben Hecht. Unless I am much mistaken, it is going to cause a tempest of criticism. It is going to have its acolytes who will worship with all of the swinging of censers. And it is going to have its atheists who will grab you with a strong hand and argue with you while you miss the soup if not the savory.

Fate more propitious than that no first novel could ask.

Every one is going to agree that it has spots of vividness, of brilliance that almost dazzles. Every one is also going to agree that its hero grows, that the Erik Dorn of the last page is the Erik Dorn of the first page plus years of experience. That is a quality which is rare in a first novel. Most writers' callow attempts at a novel are merely photographic reproductions of incidents which the author foists upon his characters. The characters themselves are dolls.

I should say that Erik Dorn's mental and spiritual development, logical as Mr. Hecht has made it, is complete assurance that this author is really an author and not just a pusher of a pen across paper.

So much every one will agree upon. The schism will come when individual points are discussed, when methods are arraigned and tried. His followers will say that he has done something new in novel writing, that he has applied the cinematographist method to prose fiction. The other camp will say that he has jazzed it after James Joyce and that the result is a hodge-podge of images, sometimes extraordinarily apt, but often merely dazzling.

His friends will say that sometimes he drops from the heights of imagery in which he writes the sort of prose that anybody might write, that it is good writing but not that it is not brilliant. His antagonists will say that when he lapses from the heights, when he writes simple, straightforward prose, with the subjects and the predicates in the sentences and not floating in the unwritten atmosphere, he writes brilliantly and beautifully. They will also say that his bizarre effects are his worst, that his simple panoramas of life as it moves across Erik Dorn's horizon are beautiful, that only when Erik Dorn insists upon translating life into exotic images does the author lose his power. After you have read the book you will understand that there must be these two opposing armies of critics.

Erik Dorn is the story of a Chicago newspaper man, much like Mr. Hecht himself. Some one once said that any first novel is three-fourths autobiographical. This might easily be true of Erik Dorn. Probably Mr. Hecht has many of his hero's psychological reactions to life. But, strangely in a first novel, he has made of his hero the sort of weak master that an absolute stranger might have made of him. Erik Dorn is not like the heroes of most of the young American novels. He is not, in his own eyes, an absolute monarch. One reviewer bemoans the dragging in of vulgarities. Other reviewers will consider those vulgarities a sign of the strength of the realism. The same reviewer—meaning the Tabloid person—thinks that Mr. Hecht's picture of old Isaac Dorn with his memories that had lost the bloom of words" and the disintegration of the life of Erik Dorn and Rachel against the background of a little New England village are the essence of simple effectiveness, but that the gaudy awakings of the mad Mathilde and the whirrings of the revolution in Germany are ineffective. She also thinks that when Mr. Hecht is simplest he is best.

* *

The Lore of the Game.

Mrs. Albert C. Spalding has presented to the New York public library the entire collection of the literature and the history of baseball which her husband gathered throughout his life. At the beginning of his interest in the sport Mr. Spalding began collecting books, photographs, newspaper clippings, and everything obtainable concerning the national game. To his printed material he added correspondence, official records, reports of sessions of organizations, and manuscript memories of distinguished players. Some years ago he bought the collection of Chadwich, known as the father of baseball, which contained items of an earlier date than his own. The entire collection is said to be the most complete on the subject. After Mr. Spalding's death in 1915 various offers were made to Mrs. Spalding, but she refused to sell what seemed to her memorial to her husband's keen interest in his favorite sport.

* *

A Columnist "Almost Boisterously Funny."

"Carter" is a collection of short stories by Don Marquis whose Hermione and Archie, the trained cockroach, are personal friends of half the newspaper reading public of New York and whose "The Old Soak" was almost boisterously funny. These stories, however, are mostly serious, some of them extremely so. There is a strange coincidence in the last thing in the book, a one act play called "Words and Thoughts." It was written in 1911, Mr. Marquis says in his preface, and has been offered to every theatrical manager in America. "I still believe in it as a thing that could be acted with effect, and I am determined to get it read, even if I cannot get it produced. The fact that it has been going the rounds of theatrical managers for ten years is no indication that it has ever been read."

The strange coincidence is this:

Alice Gerstenberg has written and has had acted on amateur stages and in little theatres on the biggest circuits a play called "Overtones" which is built on exactly the same idea as "Words and Thoughts." I don't know when "Overtones" was written, but it has been well known for at least five years.

* *

Enobbling Ibanez.

"A Son of the Hidalgos," by Ricardo Leon, translated by Catalina Paez Wilson (she is the daughter of the first president of Venisuela) is offered by those who favor Spanish literature as an antidote to the overfeeding of the world with the novels of Vicente Blasco Ibanez.

They say that M. Leon is just as Spanish as the Vicente and not so obvious.

This is the story of the son of a gentleman of old Spain, a lonely, motherless child who, when he grew older, ran away from the dreamy little village to the world. There he married a Socialist and joined a Bohemia whose dissipations ruined his health. Shaken, like an old man, with the death of his wife and his child, broken in spirit, he went back to his native village to find peace.

* *

W. L. George is coming back to America next winter. His tragic memories of the death of that lovely, vivid being, Russet, his wife, are softened by the insistent sincerity with which his American friends and acquaintances suffered with him, and he is coming back.

While he was in America last year he received 600 columns' worth of publicity in American newspapers, an amount, I should hazard, comparable to the publicity accorded the battle of the Marne. No wonder he says, "Hail, Columbia" and not farewell.



MISS EMILY TAFT.
[Florence Hendershot Photo.]

Miss Taft, who is the daughter of Lorado Taft, the Chicago sculptor, comes to the Playhouse tomorrow night as one of the Provincetown players who will give Chicago its first view of Eugene O'Neill's "The Emperor Jones." She appears also in "Suppressed Desires," a short comedy which precedes the performance of the O'Neill play.

Civic Music Is 100 Per Cent as Artistic Force

By Edward Moore

THE annual report of the Civic Music association, just issued, makes interesting reading for those who have the cause of music at heart. For the others, those who take a merely academic interest in the matter, it is a fairly astonishing record of a great deal accomplished without great support.

Herbert E. Hyde is the secretary, an able executive, an enthusiastic supporter of the association's doctrine, which would seem to be to give the under dog a chance and see if good music will not result.

Probably the most sensational action the association ever took was to organize the Civic orchestra of Chicago. It was put together two years ago. A group of eighty or ninety young players was put under the direction of three conductors, Frederick Stock, who is the conductor of the Chicago Symphony orchestra; Eric DeLamarter, assistant conductor, and George Dasch of the viola section of the same organization.

Soon the new orchestra bloomed into public concerts, and the results astonished every one who heard them. It did things in the way of execution, fine tone, and interpretation that seemed fairly incredible.

Yet, after two years of accomplishment, there is still a wide misapprehension about this body. Many people believe it to be a students' orchestra, which it is not at all. Instead of being a means of teaching young people how to play, it is a means for teaching young artists how to play together. The phrase is Mr. Hyde's, and it is an accurate one.

Given a young artist with the ability to play first and the routine of orchestral playing afterwards, and you have an eagerly sought subject for a position in a symphony orchestra. The first season of the Civic orchestra of Chicago, after less than six months of existence, four of its members were graduated into the symphony orchestras of Minneapolis, Philadelphia, Cleveland, and this city. The second season sent away three, all to Cleve-

[Continued on page three.]

A Ray of Hope for the Playgoer's Pocketbook

By Sheppard Butler.

WHAT about the high cost of playgoing? One Chicago theater, the Olympic, will reduce the price of its best seats by more than a dollar tonight, charging you $1.65 for the privilege of seeing "The Broken Wing," instead of $2.75, the rate which prevailed last week. It's a hopeful item of news, but what does it mean? Well, the doctors disagree—as, indeed, they have been disagreeing these many months in prescribing for the not entirely tranquil affairs of the theater.

In some quarters it is believed that the Olympic's announcement, made with the approval of A. L. Erlanger and Martin Beck, important overlords of the amusement world, is the opening gun of a price-cutting war that will enliven things considerably hereabouts and bring welcome relief to the beleaguered pocketbook. Other authorities will tell you, with much emphasis and some irritation, that no such thing is possible. The case of "The Broken Wing," they say, is an isolated one—that of a play with no expensive stars in its cast—and not an example to be followed by the majority. Prices, it is submitted, already have fallen somewhat below their wartime peak; the theaters cannot operate at still lower rates and live.

We can only wait and hope for the best, being thankful meanwhile for such crumbs of comfort as are vouchsafed. During the summer assurances were given frequently that the new theatrical year would bring a substantial downward revision of amusement costs, with $2.50 the standard at most of the better playhouses. These promises have been only partially fulfilled. A survey of the fourteen standard theaters, all of them in operation last week, found them grouped as follows in the matter of price, the figures in each case being those for the best main floor seats, with war tax included:



MISS PHYLLIS TILLMAN, in "The Champion" at the Cort.
[Bloom Photo.]

One at $3.85—The Colonial.

Six at $3.30—The Apollo, Central, Cohan's Grand, Great Northern, Illinois, and Studebaker.

Seven at $2.75—The Blackstone, Cort, Garrick, Olympic, Playhouse, Powers', and Princess.

In this list it is interesting to note that two thoroughly established successes—"Lightnin'" at the Blackstone and "The Gold Diggers" at Powers'—are being offered at the lowest rates. Both had enormous popularity and long runs in New York, and might presumably have commanded top prices here.

The whole thing, of course, is complicated by matters little known to the general public—the intricacies of deals with ticket scalpers and "authorized agents," and the half rate plan, whereby some theaters sell two seats at the price of one to members of organizations or employés of large industrial concerns. As an attaché of the Olympic put it yesterday: "It's just a case of some doing it one way and some another. The ——— will cut its prices in half if you can make up a theater party. We are offering our reduction to the general public."

* *

O'Neill, Gilpin, and the Provincetown Players.

To the Playhouse tomorrow night comes "The Emperor Jones," Eugene O'Neill's strange fantasy of the West Indies, acted by the Provincetown players from down Cape Cod way, with Charles Gilpin, a Negro, in the leading rôle. The play and Gilpin's acting of it have been hailed elsewhere as notable achievements, one critic, who usually knows whereof he speaks, ranking Gilpin's performance as the best piece of acting seen in New York last season.

Of the plays brought to light by the guilds, the Little theater companies, and the other organizations of amateurs and semi-professionals, "The Emperor Jones," undoubtedly has made the deepest impression in recent years. O'Neill, its author, is the son of James O'Neill, who used to wander up and down the country playing "The Count of Monte Cristo." In his early years he shipped as a sailor on various voyages to South America and South Africa, played in vaudeville with his father, and settled down to a brief career as a newspaper reporter. In 1914 the Provincetown players were holding forth in a studio at the water's edge in Provincetown, Mass., with a sea view, seen through an open door at the back of the stage, as the background of their performances. An early play of O'Neill's was one of the first they presented, and he has been identified with the organization ever since. His work is not new to Chicago—Richard Bennett brought his "Beyond the Horizon" to the Princess last fall—but "The Emperor Jones" will be the Provincetown company's first venture in these parts.



EUGENE O'NEILL.
from a sketch by Ivan Opffer.

Gilpin, the actor, used to play at Robert Mott's old Pekin theater in South State street, a Negro institution of some renown, where they staged a different show each week. Not long ago he had a part in Drinkwater's "Abraham Lincoln." When that play closed he turned to the sort of thing he has frequently fallen back upon during his variegated career, and got a job running an elevator. This was his occupation when the Provincetown players found him and gave him the chance of a lifetime.

* *

News Notes of the Theaters.

Sarah Bernhardt, the indomitable, is again to visit America. No announcement to this effect comes from Paris, but the tidings may be accepted as authentic, for they have the authority of Edward J. Sullivan, formerly manager of the Studebaker in Chicago, and now in charge of a playhouse in St. Louis. He traveled with Mme. Bernhardt on all her American tours during a period of five years beginning in 1905, and has received from her a cablegram asking him to take charge of her affairs in the United States this season. Nothing has been made known as to the nature of her employment here, but it appears likely that it will be in the varieties.

It all seems rather a pity. The days of high glamour, when Bernhardt was "the world's greatest actress," are gone. She is 76 years old now, and to

[Continued on page two.]



MISS JOBYNA HOWLAND.
[Illustrated News Photo.]

She is, in "The Gold Diggers," the Amazonian chorus girl whose cave-woman romance and comic observations on life provide the comedy at Powers' with one of its chief sources of mirth.

New Plays Galore Scheduled for the Advancing Season

The New York Times.

NEW YORK, Sept. 10.—[Special.]—Mr. Belasco, mindful of the temper and the temperature of the times, is cannily withholding his new productions until later in the season, and in the interim is devoting himself to revivals. Thus, not only is "The Easiest Way" holding the boards at the Lyceum, but a resuscitation of "The Return of Peter Grimm"—with Mr. Warfield of course—will open at the Belasco ten days hence.

"The Easiest Way" will continue for eight weeks at the Lyceum, which means that the house will be free for a new production on about Nov. 1. The wise ones believe that it will be "Kiki," with Miss Lenora Ulric, that will come to the Lyceum, since Mr. Belasco is again devoting himself to that piece at present. Mr. Warfield will remain for ten weeks at the Belasco, which means that that theater would again be available during New Year's week.

Then—still on the word of the wiseacres—Mr. Belasco will produce Guitry's "The Grand Duke" at that theater, with Lionel Atwill as its star and Miss Ruth Shepley as leading woman. In the meantime, with Mr. Erlanger as his assistant, Mr. Belasco will present "The Wandering Jew" at the Knickerbocker on Oct. 24.

"Sonny Boy," "The Poppy God," "The Mimic World," and "Nobody's Money" gave up the struggle tonight, and others are trembling on the brink. But still more are on the way. During the week beyond this, for example, comes "Bluebeard's Eighth Wife" to the Ritz; "The Man in the Making" to the Hudson, Otis Skinner in Blood and Sand" to the Empire, David Warfield in "The Return of Peter Grimm" to the Belasco, and "The Spring" to the Princess (leased for the year by the Provincetowners). And then, lest you think that the producing managers are not looking out for your interests,

[Continued on page two.]

The Dead Master, and the Deathless Charm

MRS. FARRELL, by William Dean Howells; with an introduction by his daughter, Mildred Howells: Octavo. pp. ix+266. Harper & Brothers, New York.

By Eye Witness

From some unpublished notes of Mr. Howells' talk:

He was wont to call his novels "My little cycloramas," and he would plaintively lament the fact that, "as in the battle cycloramas, there is a hopeless dividing line where the real ground and real grass ends and imitation ground and imitation grass begins."

To a frequent and stupid question he would reply: "I do not know what quality it is makes a novel universally pleasing. If I did I should set about writing it forthwith." More or less apropos he would add, "It is the personal quality in an author which wearies you at last—as it won you at first."

But in the foregoing connection, although in another direction, he often emphasized the following principle, which was fundamental with him: "The novelist will find readers subtly privy to what may seem to him his most elusive meaning. This is his reward after the first zest of recognition is gone. If he puts into his book anything especially intimate, especially peculiar to himself, he will find that is the one thing universal."

Concerning the romanticist he was, by turn withering and whimsical, but more often whimsical. He defined him thus: "He believes he can, by adding something to nature, embellish her; by taking something away, refine her." This was his conception of the novel as distinguished from the romance: "An earnest attempt to depict life exactly as it is—while the romance takes for its use types rather than character."

The larger popularity of the romanticists he sternly attributed to the fact that by far the larger number of people are children, preferring lies to truths, and he would add in half apology, "You see, I take the novel rather seriously."

He did, indeed. He said it was "the unrivaled literary form," and he would add, with his soft drollery, "I would rather read my own novels than read no novels at all."

Asked for the prime test of a novel, he said: "With me truth is the prime test. If it have not truth, it is not for me. I never read any novels that were all truth except Tolstoi's. If the novel cannot succeed in painting life truly, no good can come of it."

But he was never cruel concerning the harmless ephemeral novel that is read by thousands for a day and in a day forgot. There was an echo of Ingersoll's ingratiating melody in what he once said of such tales: "They filled a passing want or touched with artless potency a chord of real feeling."

"In cities," he often said, "people do not read books, but read about them."

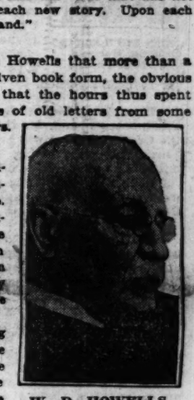
He was ever modest but never theatrically humble. "The novelist," he said, "must endeavor to give the average view of life. I cannot do it, for I was bred in a false school whose trammels I cannot throw off."

Of "aims," and such like portentous matters, he would quietly remark: "The novelist would better not aim to please. He would better not aim to instruct. If he reflects truth he will succeed in doing both." In a graver tone he would say: "There has been no cause vital to the happiness of the human race which has been unfriended of the novel."

About his ways of work he was never self-conscious and he would willingly communicate such secrets as were communicable. Thus: "You never master your art as a whole. I used to think when I was a young writer that when once I struck my gait I should strike it for good and all. But that has not been so. I find I have to strike my gait with each new story. Upon each one I find myself beginning again as a 'prentice hand."

* *

IN turning the leaves of the early novel by Mr. Howells that more than a year after his death now for the first time is given book form, the obvious—perhaps the inevitable—thing to be said is that the hours thus spent are like the hours we sometimes give to bundles of old letters from some dear and understanding companion of vanished days.



W. D. HOWELLS.
[At Eighty.]

This man was like that.

For more than half a century he uttered himself with singular intimacy, and with a courtly tenderness, to a public that was both choice and large. He was so good a man, so true a craftsman, so exquisite an artist, that he spoke to the world as more than a teller of tales. His inherent qualities, which were noble and endearing, and his method, which in part he originated and which he brought to lovely perfection, combined to make him a unique figure in the annals of American letters.

What he was he made his books, and doing that he became as wise, as lovable in print as he was in less conspicuous utterances of himself. He was and he continues to be a revealer because he was true. He was and he remains a solace—because he was true.

A Crusader Without Banners.

The new story—for to all save those who were reading the Atlantic Monthly in 1875, when "Mrs. Farrell" appeared as a serial, it will be new—will neither diminish nor increase his solid fame. It will none the less provide a genuinely interesting and pleasing specimen of his workmanship while it still was in far from the 'prentice stages, but in the experimental.

It should never be forgotten that Mr. Howells had much to overcome. He was a crusader, although a genial one. He had to experiment, though he never compromised. His first novel, "Their Wedding Journey" (1871), was emphatically an experiment. As such, as a thing peculiarly fresh, winsome, and veracious, it was by some unrecognized, by some laughed at. Today it is a classic. In 1873 came "A Chance Acquaintance"; in 1874 "A Foregone Conclusion"; in 1875 the serial publication of "Mrs. Farrell."

Mr. Howells was then 38 years old. He was in the fourth year of his editorship of the Atlantic (1872-'81). "The Rise of Silas Lapham," perhaps his masterpiece, lay ten years in the future. "Venetian Life," with all of cultural growth it implied, was nine years behind him. And he had been thirteen years married, a fact needing to be recorded in a consideration of his earlier period of novel writing.

Such are the biographical memorabilia helpful in enjoying this new-old book as a piece of craftsmanship. To a period nearly half a century gone does it belong, and yet in no constricted or tawdry sense does it "date"—any more than does, in that sense, Jane Austen date. The touch is soft, a little wistful, but sure. Such experimentation as some may discern is experimentation in material, not in the presentation of material. Howells' book of 1875 is fragrant and fresh and its style is of delicious and abiding purity because it is a true book—and because his method was a true method. It comes to us, therefore, not solely as a fine specimen of his work, but as a full vindication of his method. It does not drearily or dustily "date."

That is the vindication.

That is the test of masterpieces—of classics, so-called. They are not good, because they are old; they are old because they are good. An enduring masterpiece is not a superstition. It is the most vital, vivacious fact in human annals.

The Howells Touch.

The summertime tragi-comedy about Rosabel Farrell, widow, aged 24, is full of Howellsisms—those fleeting, pregnant, bewitching touches in the bestowal of which he was incomparable in his time and country—those things that would identify him in a wilderness of books, those things upon which the mind loves to linger in soft self-communion almost audible.

We have the landscape of the New England hill country, not in meticulous description but in brief waftings of notation of the things that make it unforgettable—after Howells has done the remembering for us. They float along these pages like down along the highway. This one is wonderful:

"Many houses in the region stand empty, absently glaring on the passer with their cold windows, as if striving in vain to recall the households long since gone West, to whom they were once homes."

And this:

"The old stone walls straggle and fall down even along the roadside; in the privacy of the wood lots and berry pastures they abandon themselves to reckless dilapidation."

Who that has fared into that region has not seen just that, but who save Howells ever so caught the forlorn humor of the sight? It is what I like to call his unflagging winsomeness, his demure witchery.

The ancients of that countryside:

". . . It is certain they often evince an aptness to open the mouth and stand agape at unusual encounters, which one cannot well dissociate from ideas of a complete mental repose. If they have no thoughts they have not the irrelevance and superfluity of words. . . . I have seen two of them, old neighbors, meet after an absence, and, when they had hornily rattled their callous palms together, stand staring at each other, their dry, serrated lips falling apart, their jaws mutely working up and down, their pale blue eyes vacantly winking, and their weather beaten faces as wholly discharged of expression as the gable ends of two barns confronting each other from opposite sides of the road."

And the summer boarders—tiny etchings, some unnamed, all individualized, all alive. There is Mrs. Gilbert, voluble, bright, curious, fond, an invalid, but—"disposed to celebrate the charm of a headache that always went off with the going down of the sun."

Husbands, up from Boston for Sunday, "and after breakfast each husband took by the hand the child or two with which his wife had scantly provided him"—and so on. It is that "scantly provided" that is the treasure.

One of the married ladies who had no children painted. "She painted cattail rushes, generally; not very like, and yet plainly recognizable."

And their landlord (in name only, for his wife was the manager), Nehemiah

[Continued on page eleven.]

DODO, AGED 54, DE SENECTUTE AND OTHER DISABILITIES—BUT STILL GAY

DODO WONDERS——, by E. F. Benson, author of "Dodo" (1893), and "Dodo the Second" (1914): Small octavo, pp. 273. George H. Doran Co., New York.

Dodo on Old Age.

Dodo speaks:

"Does it ever strike you that we are growing up? Slowly, but surely, darling, we are growing up. I'm 55; at least, I'm really only 54, but I add one year to my age instead of taking off two, like most people, so that when the next birthday comes, I'm already used to being it, if you follow me, and so there's no shock."



E. F. BENSON.

"You're not afraid of dying?" asked Edith incredulously.

"Good gracious, no. I'm never afraid of certainties; I'm only afraid of contingencies like missing a train. What I am afraid of in getting old is continuing to feel hopelessly young. . . . We're both Victorians, Edith, and all sorts of people have reigned since then. But I don't feel Victorian. I like the fox trot, and going in an aeroplane, and modern pictures which look equally delicious upside down, and modern poetry which doesn't scan or rhyme or mean anything, and sitting up all night. And yet all the time I'm a grandmother, and even that doesn't make any impression on me."

"Do you remember my spectacles? That was a serious expedition in search of middle age, but it did no good. I always forgot where they were, and sat down on them with faint, fatal crunches."

"I am lost without spectacles," said Edith.

"But I'm not; it was my spectacles that were always lost."

"As long as anybody creates she is not old. Stretching out: that's what youth means."

"But my dear, what pitfalls there are for us to avoid, if we are to steer clear of being terrible, grizzly kittens."

"Such as?" asked Edith.

"The most obvious is one so many sprightly old things like us fall into, namely, that of attaching some young man to their hoary old selves. There's nothing that makes a woman look so old as to drag about some doped boy, and there's nothing that actually ages her so quickly. It is so easy to make a boy think you are marvelous; it's such a cheap success, like spending the season at some second rate watering place."

Of "Lulls Before Storms."

"Darling, there has been a lull before the storm ever since I can remember, but the storm never breaks. I wonder if the millennium has really come years ago; and we haven't noticed it. How dreadful for the millennium to be a complete fiasco!"

"Suppressed laughter is as dangerous as suppressed measles when you get on in life. There's another thing about your Germans. I thought of it while I was dressing. They only laugh at German jokes."

"O, Jack, it is silly to go to London in June," she said. "And yet it doesn't do to stay much in the country, unless you have a lot of people about who make you forget you are in the country at all."

Dodo on Snobs.

"Kind hearts are more than coronets, but I rather like having both. Most people are snobs, Jack though they won't say so."

". . . in fact, that's the best definition of snob. Snobs want to show other people how nicely they are getting on. . . . The snob's main object is not actually having the king or pope or the archbishop of Canterbury for dinner; what he cares about is that other people should know that he has done so. Snobbishness isn't running after the great ones of the earth, but letting the little ones know you have caught the great ones. . . . We all want to associate with our superiors in any line. It is more fun having notable people about than nonentities. When it comes to friends it is a different thing, and I would throw over the whole Almanack of Gotha for the sake of a friend——"

Dodo on the Spice of Life.

"You've changed, Grantie, because you've gone on doing the same sort of thing for so long. Nothing has hap-

[Continued on page eleven.]

Henry Arthur Jones' cabled reply to H. G. Wells' letter of last Sunday will be found on another page of this section of The Tribune.

The Theaters

[Continued from page one.]

the present generation of playgoers she is a tradition; not the brilliant reality of the past. A few of us will render her the old homage, saddened perhaps by the inevitable decline of her powers. A few will be curious to see the woman who was for so long the toast of France. But will the theaters be crowded to receive her? Or will it be like that pathetic visit not so long ago of Lily Langtry, playing an inane vaudeville skit to audiences that did not care and to most of whom the name of the Jersey Lily meant precisely nothing?

Shubert vaudeville, promised for many moons, will become a reality on Monday, Sept. 26, when, in Chicago, the Apollo theater will be dedicated to the new régime. In New York the venture will be launched a week earlier, at the Forty-fourth Street theater, and on the 26th the Winter Garden also will become a temple of the varieties.

Simultaneously with the New York opening theaters in Boston, Cleveland, and Detroit will get under way. Similar groups will be opened on each succeeding Monday until the entire new circuit is in active operation, including theaters in Philadelphia, Pittsburgh, Baltimore, Washington, Newark, N. J.; Dayton, O.; Springfield, Mass.; Louisville, St. Louis, Kansas City, Indianapolis, Toledo, Buffalo, Rochester, Syracuse, Providence, Toronto, and Montreal.

Each program sent over the new circuit will include an established dramatic success condensed from hours into minutes and presented whenever possible by the original cast. The same treatment is being accorded musical productions, which will bring the vaudeville bills to a close. The various "acts" will be grouped into units, each unit comprising a complete bill which will be held intact until the entire circuit has been covered.

The Policemen's Benevolent association got under way last week with plans for its annual benefit performances, to be given at the Auditorium, Oct. 9 to 29. The object of the undertaking is to obtain funds for carrying $2,000 insurance for each member of the department. Ernie Young is in charge of the entertainment this year, and will present a revised and elaborated version of the mannerly revue now being performed under his auspices at the Marigold garden.



MISS RUTH ETTING at the Marigold. [Atwell Photo.]

"Three Live Ghosts" faded from our ken last night and, for the time being, the Central theater will be untenanted. There was good acting in the piece, but it did not have the drawing power requisite to lure crowds to the somewhat out of the way playhouse in Van Buren street.

Norman-Bel Geddes, known well to opera goers of this neighborhood for his massive and original settings of Montemezzi's "La Nave" and Felix Borowski's "Boudour" when they were staged two years ago by the Chicago opera, is the originator of a new mise-en-scène for the Wilson-Hopper restoration of "Erminie," due next week at the Illinois. Norman-Bel Geddes is [or are] in reality two persons—Norman Geddes and Bel, his wife.

The Victoria theater, on the north side, opens its regular season next week with the installation of a resident stock company, an institution which seems to have regained a good deal of its old time favor. This week, as a preliminary attraction, the Victoria will have the musical comedy "Bringing Up Father in Wall Street."

Miss Clara Mackin, a Chicago girl, will join the cast of "Toto" at the Studebaker tonight, assuming the rôle formerly played by Miss Nellie Burt, who in turn replaces Miss Lenore Phelps as the daughter of the play's central character. Miss Mackin's last appearance in Chicago was in the cast of "Keep It to Yourself," which was acted at the Princess three years ago.



MISS CLARA MACKIN. [Apeda Photo.]

"Bluebeard's Eighth Wife," the Alfred Savoir farce which Miss Ina Claire proposes to play this season, and which the police of New Haven, Conn., stopped after a "tryout" performance or two, encountered more trouble in New York last week. On the day before its scheduled opening Robert Milton, the stage director, and Claude King, the leading man, resigned. No whys or wherefores were made public, but the opening was postponed for ten days, Edmund Breese called in to play the leading rôle, and further rehearsals ordered.

New York is to have a pantomime theater, the first of its kind on Broadway. Mabel Normand, the promoter, is going to Europe to study pantomime teaching methods in French and Russian schools, and plans to start with programs of short plays, to be developed later into productions of standard modern and classic pantomimes.

They are smiling in London over a letter sent by a collector of income tax to one John Gay, author of "The Beggar's Opera," which we saw at the Central and which is still current at the Lyric theater in Hammersmith. The collector asks why Mr. Gay has made no return of his profits, as provided by law. And nobody has told him that Mr. Gay departed this life in 1732.

Miss Lorraine Lally, who appears briefly in "The Gold Diggers" as a once famous actress reduced to the selling of soap for a livelihood, is a Chicagoan, a graduate of St. Mary's High school, and the daughter of former Assistant District Attorney John H. Lally. She had leading rôles in a number of school plays before her graduation.

London will not have to wait on Frank Bacon for a glimpse of "Lightnin'." The play's sponsors decided last week to send it to the British capital in the early spring with Milton Nobles in the leading rôle. Nobles was lured out of a retirement of fourteen years to take the part, and has played it for the last year in a special company which is now holding forth in Brooklyn. There was talk of sending him to Chicago a year ago, but they thought better of it.

Miss Mabel Taliaferro is to adventure in the varieties this season with a playlet called "The Rose of Italy."

Michael Fokine has staged a new dancing act in which Miss Gertrude Hoffman will be seen in vaudeville before long.

Louis Mann will make his debut as a producer in Baltimore tomorrow night when he will present himself as the star of "In the Mountains," a play by Samuel Shipman and Clara Lipman.

At the MAJESTIC
A Review in Pictures











New Plays for the Advancing Season

[Continued from page one.]

cast an appraising eye over this list of futures:

John Golden's "Thank You," a comedy by Winchell Smith and Tom Cushing, opened in Stamford last Friday night and will almost certainly come to town in two weeks.

A comedy by Rachel Crothers, entitled "Me," will go into rehearsal this week with Tallulah Bankhead in the leading rôle, and a cast including Minnie Dupree and Frank Sheridan.

"Pot Luck," a comedy by Edward Childs Carpenter, which opens in Atlantic City tomorrow night, with James Rennie and Clara Moores in the leading rôles.

John Charles Thomas in "The Love Letter," a Molnar-Jacobi-le Baron-Dillingham musical production, opened in Philadelphia last Monday night, and probably will come to the Globe in a month or so. "The Phantom Rival" set to music.

"Other Lives," by Theresa Helburn and Edward Goodman, now on tour, and heading for New York.

"Main Street," a dramatization by the O'Higgins-Ford team of Sinclair Lewis' celebrated, to say the least, novel. The Shuberts will put it in rehearsal next week.

Irving Berlin's "Music Box Revue," which will open the new Music Box "late this month." The practically unbelievable cast includes William Collier, Sam Bernard, Irving Berlin, Florence Moore, Wilda Bennett, Joseph Santley, Ivy Sawyer and others almost equally celebrated.

Booth Tarkington's "The Wren," which with Helen Hayes as its star will open out of town this week, and in Boston next Monday.

"The Reckoning," by Marjorie Chase. Produced by Mr. Woods, with Dorothy Shoemaker, Felix Krembs, and George Gaulin in the cast.

Avery Hopwood's "The Demi-Virgin," also a Woods venture. Now in rehearsal, with a company including Hazel Dawn, Kenneth Douglas (late of "Mr. Pim"); Constance Farber (the smaller of the Farber sisters); Glen Andrews (late of "The Ghost Between"), Alice Hegeman, and Homer Barton.

"The Fan," a comedy from the French, with Hilda Spong in the leading rôle. Will open in Baltimore on Sept. 26, and in New York (they say) on Oct. 10.

The new and unnamed Al Jolson show, coming to the Imperial in a week or two.

Mr. Cohan's "The O'Brien Girl," now marking time in New England. Some say it is coming to the Liberty, but Mr. Erlanger says not.

Ned Wayburn's "Town Gossip," which opened in Baltimore last week. Also a candidate for the Liberty.

"Lilies of the Field," a comedy by William J. Hurlbut. Marie Doro and Norman Trevor will have the leading rôles.

A. L. ERLANGER and HARRY J. POWERS
POWERS Every Night, Including Sunday
Matinee Saturday Only
BOX OFFICES, OPEN 9 A. M. TO 10 P. M. SUNDAY NOON TO 10 P. M.
Phones (all theaters) State 4200
Main Floor Seats Also on Sale at Couthoui Agencies at Box Office Prices
Its Phenomenal and Instantaneous Success Never Had a Parallel
It is one of the best shows ever staged. The Gold Diggers is nothing less than a masterly production. Ashton Stevens—Herald and Examiner.
DAVID BELASCO Presents
"The GOLD DIGGERS"
WITH PERFECT CAST OF ACCOMPLISHED PLAYERS
AVERY HOPWOOD'S FAMOUS COMEDY
Mr. Hopwood knows how to write 'em and David Belasco is the old gentleman to stage them with elegantly deceptive flash and glitter. Charles Collins—Post.
The Gold Diggers tells on the ladies of the chorus. It is good satire and good fun. O. L. Hall—Journal.
It is a play of rich fun, full of sententious wisdom. It kept its first Chicago audience in gales of laughter. It's a first rate cast. Sheppard Butler—Tribune.
The Gold Diggers certainly made the biggest kind of hit. Mr. Belasco's gold diggers are peaches. Amy Leslie—News.
It is a rapid-fire fun-shot comedy. The Optimist—Evening American.

Twice Daily 2:30 P. M. 8:30 P. M.
WILLIAM FOX'S WONDER PICTURE
"OVER THE HILL"
A JOYOUS HEART-TUG
The Only Story that ever Plumbed the Heights of Mother-Love
WOODS THEATRE

SHUBERT GARRICK LAST 2 WEEKS
A MUSICAL COMEDY WITH A PUNCH!
ASK ANYBODY
UP IN THE CLOUDS
PRODUCED BY JOS. M. GAITES PRODUCER OF "TAKE IT FROM ME"

Supreme Vaudeville
majestic
Orpheum Circuit
Santos & Hayes Revue | LAST TIMES TODAY | Morris & Campbell
Beginning Tomorrow Matinee
TRIXIE FRIGANZA
in "MY LITTLE BAG O' TRIX"
Winton Brothers Tuscano Brothers
Dave—KRAMER & BOYLE—Jack
"A Happy-Go-Lucky Pair"
CHARLES IRWIN
"ON FIFTH AVENUE"
Assisted by
ROSE KESSNER
in a Hundred-Horse-Power Girl Revue
WILLIE SOLAR
The International Musical Comedy Star
Dainty American Coloratura Soprano
MARION WEEKS and HENRI BARRON Tenor
Formerly of Chicago Grand Opera Co.
Aesop's Fables—Pathe News—Topics of the Day
TOM PATRICOLA
Assisted by
IRENE DELROY
in "The Girl and the Dancing Fool"
MATINEE DAILY | Phone Central 6480 | POPULAR PRICES

TWICE DAILY COLUMBIA MATS. 2:15 EVES. 8:15
CLARK AT MADISON
ALL WEEK STARTING MATINEE TODAY
James E. Cooper Presents
His Delightful Revue
FOLLY TOWN
THE SHOW THAT SURPRISED BROADWAY
WITH LYNN CANTOR JOHNNIE WALKER
GUS FAY AND
CHORUS of FASCINATING BEAUTIES

Orpheum Circuit
Palace
Super Vaudeville
LAST TWO TIMES TODAY
Clark & Bergman Nat. Nazarro & Co.
Bradley & Ardine Dolly Kay
STARTING TOMORROW MATINEE
CRANE WILBUR and MARTHA MANSFIELD
in "RIGHT OR WRONG"
by Samuel Shipman and Clara Lipman
MARTHA PRYOR "The Kentucky Girl"
THE FLIVERTONS
A FARCE COMEDY
WITH
JIM HARKINS
The Popular Musical Comedy Star
CARL McCULLOUGH
in his novel diversion, "SQUIRREL HAVEN." Assisted by Tom Elliott
FRANK KELLAM & PATRICIA O'DARE
in "CHASING THE BLUES"
BERT MELROSE
Featuring His Original Melrose Fall
THE TWO ROZELLAS
in "A Musical Stew"
PEGGY BREMEN & BROTHER
"The Imp's Playground"
LYONS & YOSCO
Vaudeville's favorites in 'Music & Song'
Matinee Daily | Mat. Prices 25-50-75c Nights 25-50-75c-$1 Except Sat. & Sun. | Telephone State 7266

REAL RACING
at
PALATINE, ILLINOIS
SEPT. 13, 14, 15, 16, 17, 18
Harness and automobile, motorcycle and bicycle racing—a speed program to please everybody, over fastest half mile track in state.
Special Rates on C. & N. W. R. R.
A real agricultural fair. Good seats and music—thrills, excitement. Plan to drive the 26 miles over good roads to the
GREAT COOK COUNTY FAIR

SHUBERT Princess
HOLBROOK BLINN AS A JOLLY BANDIT IN THE BAD MAN
HOLDING 'EM UP NIGHTLY AND THEY LIKE IT!
"One of the greatest comedies and most pictorial melodramas." —Amy Leslie, News
"I couldn't have left it if the hour had been midnight." —AshtonStevens, Herald-Examiner
"Holbrook Blinn puts nerves into the acting of this Mexicomic narrative."—O. L. Hall, Journal
"Knowing as you do, Holbrook Blinn is a good actor." —Sheppard Butler, Tribune
"More fascination in Holbrook Blinn's Bad Man than in half a dozen matinee tenors." —Mr. McQuigg, American.
EVENINGS 50c, $2.50. SPECIAL PRICED MATS. WED. & SAT.

GEO. M. COHAN'S GRAND
THE BAT
THRILLS AND FUN
SEATS SELLING EIGHT WEEKS AHEAD

Comiskey Park BASEBALL PALACE OF THE WORLD 35th St. and Shields Ave. BASEBALL TODAY
White Sox vs. Detroit
GAME AT 3 P. M.
Reserved Seats on Sale at the Ball Park Phone—Yards 125

MR. LEO STUDEBAKER TONIGHT
LIMITED ENGAGEMENT
DITRICHSTEIN
IN THE GAY FRENCH COMEDY
TOTO
BY NEVILLE & DUQUESNAL. ADAPTED BY ABBOTT
"You will like Mr. Ditrichstein as a gay, elderly butterfly with strong wings." — Ed. Moore, Tribune
WED. MAT 50c to $2.00 STD. ATTRACTIONS

JONES, LINICK & SCHAEFER
RIALTO CONTINUOUS VAUDEVILLE
STATE ST at VAN BUREN
11 A.M. to 11 P.M. Popular Prices
LAST TIMES TODAY
Vincent & Franklin—Mabel Blondell
Beginning Monday
EVANS LLOYD AND MISS WHITEHOUSE
"IT IS TO LAUGH"
RUSS, LEDDY & CO
Harris & Harris
O'NEILL SISTERS
2 Extra Added Features
JACK FINE offers "TIPS AND TAPS"
A Musical Satire "WEEK FROM TODAY"
Jack Reddy Russell & Russell
By Popular Demand
BEN TURPIN
His Latest Picture 'Love's Outcast'

WESTERN BELMONT | RIVERVIEW | CLYBOURN and ROSCOE
Last Night "De Recat's Smiles of 1921"
Park Closes Midnight, Sept. 18
Parade at 8 Mardi Gras Nightly to Sept. 18
CARNIVAL AND PAGEANT
FREE GATE TO ALL MASKERS FREE RIDES

A. L. Erlanger and Harry J. Powers
BLACKSTONE THEATRE WABASH AND 7TH
BOX OFFICE OPEN 9:30 A. M. TO 10 P. M.
Sunday: Noon to 10 P. M.—Phone State 4200
Main Floor Seats Also on Sale at Couthoui Agencies at Box Office Prices
EVES. 8:30—MATS. WED. & SAT. 2:00
"A DEAF MAN CAN BELIEVE ALL HE HEARS, BECAUSE HE DON'T HEAR MUCH"
JOHN GOLDEN PRESENTS
FRANK BACON AND NEW YORK COMPANY
LIGHTNIN'
BY WINCHELL SMITH AND FRANK BACON
THE WORLD'S RECORD BREAKING COMEDY
STAGED BY WINCHELL SMITH
NOTE: SEATS SELLING ALWAYS FOUR WEEKS AHEAD

A. L. ERLANGER and HARRY J. POWERS
Colonial Theater
BOX OFFICE OPEN 9 A. M. TO 10 P. M.
Sunday: Noon to 10 P. M.—Phone State 4200
Main Floor Seats Also on Sale at Couthoui Agencies at Box Office Prices
Mat. Sat. Only. Eves., 8:20; Mat. 2:20
SEATS 4 WEEKS IN ADVANCE
Charles Dillingham Presents
Fred Stone IN "TIP-TOP"
Better Than Ever
The world's most versatile Comedian in his greatest show

CUBS' PARK CLARK and ADDISON STS.
BASEBALL TODAY
CUBS vs. ST. LOUIS
Game Called at 3 P. M.
Box Seats on Sale at Cubs' Park
Telephone Wellington 6350

STAR & GARTER Madison at Halsted Matinee Daily
STARTING MATINEE TODAY—Tel. Monroe 4808
ABE REYNOLDS' REVUE
With "Abe" Himself
Best Reserved Week-Day Matinee Seats 50c—for Ladies—50c

FLORENCE REED
IS THE MOST TALKED-ABOUT STAR NOW PLAYING IN CHICAGO!
She is appearing in Edgar Selwyn's play, "THE MIRAGE," at Shubert Great Northern Theatre, Jackson Blvd. and Quincy Streets. The critics' reviews were
100%
Don't allow the phone operator to say the telephone at the Great Northern has been disconnected. The number is
Central 8240
Matinees Wednesday and Saturday

THE PLAYHOUSE TOMORROW NIGHT AT 8:30
MATS. WED. & SAT.
A POSITIVE SENSATION
THE PROVINCETOWN PLAYERS PRESENT
THE EMPEROR JONES
A MAGNIFICENT DRAMA OF THE IMAGINATION
BY EUGENE O'NEILL
WITH CHARLES S. GILPIN
PRECEDED BY SUPPRESSED DESIRES
A ONE ACT COMEDY BY GEORGE CRAM COOK AND SUSAN GLASPELL
MANAGEMENT ADOLPH KLAUBER
CAST AND PRODUCTION EXACTLY AS SEEN LAST SEASON IN NEW YORK

OLYMPIC
Slashing!! Smashing!! Crashing!!
Tonight—Every Night and Saturday Matinee
BEST SEATS $1.50
"The Same Great Cast and the Same Great Play That Ran One Year in New York"
"THE BROKEN WING"
With the Crashing Aeroplane
"Tricks, Surprises, Thrills and Love Making."—Sheppard Butler, Tribune.
Bargain Matinee Wednesday — Best Seats, $1
NO HIGHER

CORT THIRD WEEK
MATINEES WED. & SAT.
SAM H. HARRIS OFFERS
GRANT MITCHELL IN "THE CHAMPION"
A SMASHING HIT
BY THOMAS LOUDEN AND A. E. THOMAS
STAGED BY SAM FORREST
THE PLAY THAT'S TICKLING CHICAGO'S FUNNYBONE

JONES, LINICK & SCHAEFER
McVICKER'S
MADISON near STATE
CONTINUOUS VAUDEVILLE
11 A.M. to 11 P.M. POPULAR PRICES
LAST TIMES TODAY
3 KENNA SISTERS—ZENO & MANDEL
BEGINNING MONDAY
Lottie Mayer's DIVING GIRLS
A Flock of Sand Witches in a Fantasy
"BEACH FOLLIES"
KIMBALL & WILLIAMS
Tiller Sisters Tripoli Trio
MANN & MALLORY
Knorr-Rella Co. Cooper & Ridello
FREDDY, SILVERS & FULLER

La Salle MADISON NEAR CLARK Twice Daily 2:30—8:30 Sun. Mat. at 3
25th Week—Metro Offers Ibanez'
The 4 HORSEMEN OF THE APOCALYPSE
A REX INGRAM PRODUCTION
THIS RECORD-SMASHING ENGAGEMENT ENDS SATURDAY, OCT. 15TH. DON'T BE THE ONLY CHICAGOAN NOT TO SEE THIS MARVELOUS PICTURE, AND DON'T PUT OFF GOING TO THE LAST MOMENT.
Ideal Matinee Show—Good Seats, 50c

ILLINOIS THEATRE
A. L. ERLANGER and HARRY J. POWERS
BOX OFFICE OPEN 9 A. M. TO 10 P. M.
Sunday: Noon to 10 P. M.—Phone State 4200
Main Floor Seats Also on Sale at Couthoui Agencies at Box Office Prices
FINAL WEEK
Last BARGAIN MAT. WED. REGULAR MAT. SAT. PERFORMANCE Sun., Sept. 18
THE 5 STAR MUSICAL INTOXICANT
The BROADWAY WHIRL OF 1921
RICHARD CARLE BLANCHE RING CHAS. WINNINGER VIRGINIA VANTER JAY GOULD and the MILLIONAIRES' CHORUS
COMING—ILLINOIS
MONDAY, SEPT. 19
FRANCIS WILSON AND DE WOLF HOPPER IN THE WORLD'S MOST FAMOUS COMIC OPERA
"ERMINIE"
SEAT SALE THURS.—MAIL ORDERS NOW
PRICES—EVENINGS, Main Floor $3.00, $2.50, $2, $1.50; Sec. Bal., $1; Gal., 50c. Main Floor, $2.50; Balcony, $2, $1.50; Sec. Bal., $1; Gal., 75c. WED. MAT., Main Floor $2, $1.50 and $1; Sec. Bal., 75c and 50c

WORLD'S FOREMOST EXPOSITION OF VAUDEVILLE & PHOTOPLAY
THE GREAT STATE-LAKE
Orpheum Circuit
11 A.M. CONTINUOUS 11 P.M.
BEGINNING MONDAY, SEPT. 12
GENE GREENE In "A LITTLE BIT OF EVERYTHING"
MME. DOREE'S OPERALOGUE Presenting the Fine Feathers of Operatic Sweetheart
Betty—BYRON & HAIG—Boys In "THE BOOK OF VAUDEVILLE"
Gertrude—MOODY & DUNCAN—Boy In "OPERA AND JAZZ INC."
Miss Julia—NASH & O'DONNELL—Mr. O. K. In "ALMOST SINGLE"
CHAS. HOWARD & CO. In A HAPPY COMBINATION
GEORGE AUSTIN MOORE In Songs and Stories
FREAR, BAGGETT & FREAR In Baseball Mimicry
HARRY KRANZ & WHITE In 15 Minutes of Musical Nuttiness
PHOTOPLAY—Exclusive Showing
CONWAY TEARLE In "AFTER MIDNIGHT"
Matinees 31c-45c | Evenings 36c-50c | Sun. Eves. 36c-55c

SHUBERT APOLLO
TONITE 8:30 MATINEES WED. & SAT. 2:30
LAST 2 WEEKS AT THIS THEATRE
THEN ACROSS THE STREET TO THE GARRICK
MESSRS. LEE & J. J. SHUBERT PRESENT
THE STARTLING SCINTILLATING SUCCESS OF THE SEASON
EDDIE CANTOR
IN THE 20TH CENTURY THEATRE PRODUCTION
Midnight Rounders
WITH SAM HALPERIN AND 100 BROADWAY BEAUTIES
STARTING MON. SEPT 26 TH SHUBERT MORNING

18 E. 22nd St. IKE BLOOM'S 2 Doors from State
MID-NITE FROLIC
OFFERS
The Spiciest and Snappiest Musical Revue in Chicago
—Featuring—
PRINCESS NAI TAI TAI
"The Oriental Song Bird"
A Sensation from the Far East
Effie Burton Chas. Calvert
Gloria Hildebrand Martha Wood
Ralph Bart Iva Heider
Helen Hughes Lloyd Byron
Famous Beauty Chorus
Four Frolics Nightly, First Frolic 11:30
DANCING FROM 10 P. M.
RESTAURANT SERVICE A LA CARTE
Reservation Phone Calumet 3200

VICTORIA BELMONT AND SHEFFIELD AVENUES
GEORGE McMANUS' ALL NEW CARTOON MUSICAL COMEDY
Bringing Up Father IN WALL STREET
MATINEES Sun., Thurs., Sat. ANY SEAT 30c
NOTE—THE VICTORIA PLAYERS, a permanent stock organization, will open their season at the Victoria next Sunday Matinee in the hilarious farce comedy, "A PAIR OF SIXES."

1921 Is Rewarding Fighters

About Herzl, Bees Film Folk, and a Few Queries

"THE WANDERING JEW."

Produced by Gollas & Gollas.
Presented at Barbee's loop theater.

THE CAST.

The wandering Jew.....Rudolph Schildkraut
Elsy David.....Josef Schildkraut
Dr. Theodor Herzel.....H. Bath
Baron Hirsch.....Thomas Morley
Pope Leo XIII.....David Tutnam
Twyramado.....Thomas Pearson
Sultan of Turkey.....James Battle

By Mae Tinée.

"THE WANDERING JEW," which is being shown a second week at Barbee's loop theater, can hardly be classed under the heading of entertainment.

The picture is a succession of illustrations which supposedly picture accurately various events in the life of Theodor Herzl, who was the founder of modern political Zionism and who revived the hopes of the Jewish people for a restoration of political autonomy (I didn't know what that word meant either. Looked it up. Means self-government.)

I don't see how the picture will ever prove a box office pull. It may be accurate, but it is deadly dull. A producer with imagination might have taken it, and by deft insertion of a little fiction, color, and punch made of it something that would attract the people and leave an indelible impression on the minds of the people. As it stands, how will it possibly pay even the cost of its making?

The acting is creditable, but none of it will make you grip the arms of your seat. The photography is sometimes good, but mostly mediocre. The crowd scenes are amateurish. Your sympathies are not unduly aroused over the sufferings of anybody in the cast.

Much of the picture is devoted to scenes of the persecution of the Jewish people. The Spanish inquisition, the Dreyfus case, and various other historical events are chronicled as illustration. It is solemn consideration of all this, coupled with unhappy experiences of his own, that drives Herzl to take his stand.

If you haven't an encyclopedia handy, for your information be it known that Theodor Herzl was born in Budapest the 2d of May, 1860, and died at Edlach the 3d of July, 1904.

Mr. Barbee is certainly a gentleman of cosmopolitan tastes. First "Wild Oats," then "The Wandering Jew." What will the gentleman choose next? (At any rate, he keeps you guessing.)

It will cost you 75 cents to see the last named picture.

Why?

Do you remember I asked you all to please tell me why, when bees were swarming, it was the proper caper to beat on a tin pan? Walter Hiers, you remember, did it in the picture called "Her Sturdy Oak." Many of you nobly came to the rescue of our intelligence. Following are three answers to our frenzied query:

THE BEE AND THE BUCKET.

"My little maid!
Where have you stayed
That you did ne'er hear tell
That on the farm
When bees do swarm,
To keep them home
And safe from harm,
One pounds a pan like everything.
"BILL."

"Well, Mae Tinée, I though you knew everything, but as you don't seem to be on to the busy bee I take great pleasure in telling you that when I lived on a Vermont farm in my little girlhood I was many times called on to sound the timbrel and beat the tin pan while my barefooted brothers ran to get my father, who hustled the bees into their new home. The big noise being, so I was told, to drown the queen bee's voice so that she could not tell the family to fly with her to some distant tree instead of going into the hive provided for them.

"A CRANE."

"Easy. A bee is more afraid of rain than a hobo of work. Therefore, pounding an old bucket or pan with anything to make it rattle suggests thunder, wet wings, and death to him. Reflections from a mirror or piece of new tin, thrown into the swarm, simulating lightning, intensifies his terror. Bees do not swarm on cloudy days. His desire for any port in a storm sends him into the waiting new hive. Once inside he usually likes it and rarely cares to change his residence.

"A FARMER."

Ask Me! Ask Me!

FRITZIE: Several years is a long time between letters! You mustn't be so careless of us, Fritzie! No, "Humoresque" was not Gaston Glass' first picture. He was in "Oh, You Women," "A Honeymoon for Three," "Open Your Eyes," and a number of other productions. He was born in 1895 and educated in Paris, France. He was on the stage for five years with Sarah Bernhardt in France and the United States. His screen work has been done for Pathé Frères, Gaumont, Famous Players, World, and several other companies.

G. C. S.: How nice to have agreed with you again! The sooner the actors and actresses get over the heaves in emotional crises the better for us who have to look at them. Of course, if Douglas Fairbanks "jumps around and grins" as a Virginian he will be an entirely different person than the character of the original story. Let's live in hopes, however.

So far as I know, Mr. Fairbanks never appeared in a burlesque of the picture you mention. I don't know everything, however.

MARION AND MARGARET: You're darlings to write that letter! Curiosity killed a cat—but I hope it won't kill you. Yes, purr much. Address Lloyd Hughes in care of Ince Studio, Culver City, Cal. We'll try not to be conceited—but you have suttinly done your best to make a lady get all puffed up.

GEORGE W. O.: No, you haven't lost me. You and your mother are darlings to feel as you do. The events you mention happened a long time ago, didn't they? Tell your mother that's the way to be—"70 and full of pep." Give her my regards. I'd love to have the pictures you speak of.

'OHANNA: Where have you been keeping yourself? The moral seems to be—never cross an alley. I'm glad you don't believe everything you hear. You're a nice girl not to go around with a grudge against any one.

FRANK E. L.: You should write and compliment me with a nice column of your own like you got it! It's just fine! [The lady may be ungrammatical—but she is honest.]

R. K.: The color of "these wonder-eyes" is blue. And Miss McAvoy has brown hair. She was born in New York. I agree with you.

Carmel Myers and Wallace MacDonald will co-star in a coming Vitagraph production called "Breaking Through."

C. S. C.: Well, perhaps May Collins would have objected to have Mr. Chaplin kiss her on the platform.

R. R. D.: You're right there, little eagle eyes! We stand corrected. But we swim better than we fish.



MISS HELEN LUTTRELL
in "THE BROKEN WING"
OLYMPIC
PHOTO - BY - WHITE

CLOSEUPS

Photoplay quotes the following letter, written by little Julie Cruze to her mother, Marguerite Snow. Julie is 8 years old and was taken for a trip to the mountains with some friends. Upon leaving, her mother gave her a few stamped and addressed postal cards, beseeching small daughter to write occasionally. The first one, jammed with writing, ran as follows:

"Dear mamma. We arrived safe. It is grand up here. Coming up here we had a great deal of excitement. While we were walking up the highest trail we heard a woman wildly yelling for help—Help! Help! There is not room on this post card, so I will finish telling you about it tomorrow. Kisses and love, Julie."

The rector of the Church of the Good Shepherd at Greenwood Lake, N. Y., showed the Tex Rickard motion pictures of the Dempsey-Carpentier championship fight on Saturday evening of Sept. 3, as a means of raising funds to help pay the church debt. Fred C. Bulmby, who distributes the films, received a letter of thanks from the minister. It ended:

"There seems no doubt that the proceeds will place our work in a very strong position financially."

Lew Cody, so they tell me, wants the world to know that he is a reformed character. (Screen character.) He says he doesn't want to be a male vamp any more. Too bad he didn't reform before he ever started his wild career, isn't it?

Gloria Swanson's next picture for Paramount will be "The Husband's Trade Mark." The story is by Clara Beranger, who wrote "The Gilded Lily" for May Murray.

Dustin Farnum has completed his first picture as a Fox star, and Barbara Bedford is beginning her first star film for the same company.

Margaret Loomis and Fontaine La Rue will be members of the cast appearing in the George Melford production of "The Sheik."

Barbara Bedford has joined the Fox forces.

MUSIC AND THE MUSICIANS

Civic Music Is 100 Per Cent as Artistic Force

[Continued from page one.]

land. That is one thing that the Civic orchestra is doing.

Another is to give about as agreeable concerts as one would care to hear. It will give many this year, six on Sunday afternoons in Orchestra hall, six more in various high school auditoriums about the city, others as occasion may arise.

Another important activity of the association lies in its work with children's choruses. Twelve hundred children, many of them belonging to the foreign groups, are reached twice a week in chorus singing. They sing their own folk songs—in English as part of the process of Americanization. They gave twenty-six different concerts last season in schools, small parks, and community centers.

Four adult choruses are doing much the same sort of thing, with more complex music and more ambitious undertakings. A dozen concerts or so were given, and others are planned for the coming season.

Community singing is less talked about now than it was during the war, but it continues. No less than 167 sessions of this order were held last year, mostly at civic centers, but others at the Municipal pier, Y. W. C. A. buildings, and Eleanor clubs.

Then there are artists' concerts, and these are numerous. Some of the best concert musicians in Chicago are heard at these events, nearly all of which occur at the small parks. There were twenty-three in the last season.

Now comes the astonishing part of the report. The Civic Music association accomplished all this last year on an income from all sources of $26,-911.82. It spent most of it, to be sure, all but about $1,300, and well it might. The wonder is not that it spent the amount, but that it was able to accomplish one quarter of what it did. Figure it out and see how pitiably little can be assigned to any one activity, and how much more could be done with a larger income.

* *

Stage Veteran to Direct Play.

Donald Robertson, veteran actor, producer, coach, and expert on classical and modern drama, has been placed in charge of the production of "The Festival Play of Chicago," to be seen early next month in Grant park. The play is a matter of historical drama, song, dance, pageantry, and processional, and comes from the pen of the well known author, Wallace Rice.

Mr. Robertson sends word that there will be 3,000 participants in the performances, which will take place under the auspices of the Chicago Association of Commerce. Because of this unusual number, he desires volunteers in a number of scenes. His headquarters are in the Auditorium building.

* *

With the Melody Makers.

The jury sitting upon compositions submitted for the Berkshire chamber music prize this season has submitted its findings, and H. Waldo Warner has been awarded the first position for a trio for violin, cello, and piano. Sixty-four works were passed upon, about half the number turned in last year, but it took the jury three weeks to go through them all.

Mr. Warner is the viola player of the London String quartet that toured the United States last winter. Notification was cabled him, also an invitation to come to Pittsfield, Mass., to hear the performance of his work Sept. 30 by the Elshuco trio.

The performance will be an item in the annual chamber music festival held under the patronage of Mrs. F. S. Coolidge. Leo Sowerby of this city will be importantly represented on the programs. He will play his suite for piano and violin with Leon Sametini, and there will also be a hearing of a major work for woodwinds from his pen.



DONALD ROBERTSON
Photo - Moffett

Donald Robertson, well and favorably known as actor, producer, and authority on dramatic subjects, has been appointed the general stage director of "The Festival Play of Chicago," to be produced in Grant park Oct. 8.

The Shadow of a Coming Event.

As had been previously surmised, Miss Garden has fixed upon Saint-Saëns' "Samson et Dalila" as the opening attraction for the season by the Chicago Opera association. Lucien Muratore and Marguerite d'Alvarez will be the stars of the two title rôles. Monday, Nov. 15, will be the date.



LUCIEN MURATORE
© Mishkin Photo

Miss Garden also cables the news of six revivals to be added to the operatic répertoire. "Manon" and "Werther," both by Massenet and both containing stellar parts for Muratore; "Lakme," by Delibes, an opera of great possibilities for a coloratura soprano and a lyric tenor—Galli-Curci and Schipa did it here last season; "Pélléas et Mélisande," which is one of Miss Garden's greatest achievements; "Mme. Butterfly," by Puccini, in which Edith Mason will be introduced to her new public and probably Edward Johnson will sing Pinkerton; and Wolf-Ferrari's one act comic work, "The Secret of Suzanne," are the additions to the list.

It may have been hinted before in this column that Miss Garden is something of an enthusiast over the Chicago Opera association and its new régime. Apparently she continues to be. She has just written a letter from Monte Carlo to George M. Spangler, business manager of the company. Here it is:

"My Dear Mr. Spangler: I hope when you make the official announcement of our opera plans for the coming season that you will be able to impart to the Chicago public something of the tremendous thrill that mere contemplation of our stars and opera répertoire gives me.

"Just think of Muratore, the world's greatest tenor; Galli-Curci, the world's greatest coloratura; Raisa, the great dramatic soprano; Baklanoff, baritone; and Schipa, and Mason, D'Alvarez, Dux, and Pareto and Pattiera, and Marshall, Ivogun, Schubert, Schwarz, and Johnson! All singing in and for Chicago. And Conductor Polacco!

"Does Chicago realise that nowhere in the world do they present such casts, such scenery, such costumes, such ballets as we do in Chicago? And répertoire! Operas in French, German, Italian, and Russian!

"I hope you can get word to the newcomers to make them understand that previous knowledge of opera is not necessary to its enjoyment—if they will only open their hearts and take us in the spirit in which we come to them—and that the soul of music stops neither at the iron gates on the Drive nor at the hall bedroom door once you welcome it.

"That the master romances, adventures, comedies, and tragedies of all the ages are born again in our operas of today, and no life is too business ridden or too frivolous but can be made the better once music enters. All may drink at this fount of inspiration!

"It's a glorious thing—this opera crusading in the twentieth century. I wish I could tell you how deeply I feel our responsibilities and how earnestly I shall strive to meet them. Au revoir."

* *

Aureliano Pertile, a tenor known in Italy and not in this country, has been engaged by the Metropolitan. From all accounts the most favorable impression last season was created by Benjamino Gigli, but he is a victim of ill health and was not able to appear as often as was desired. The same physical insecurity followed him to Buenos Aires this summer, obliging him to make less than his scheduled number of appearances. It would seem that Pertile has been engaged really as an investment in tenorial insurance, but he is said to possess a fine intelligence, if not the voice to carry on the traditions of Caruso.



MISS JANE OAKER
as "LIGHTNIN'"
BLACKSTONE
PHOTO - BY - CAMPBELL

Vaudeville Wit

RIALTO.

Mumford and Stanley:

"Did you ever talk back to your wife?"

"Once; I told her her back wasn't covered enough."

"A friend in need is a friend indeed."

"O, yes, but give me a friend who isn't in need."

"I believe in plenty of physical exercise."

"Do you still use dumbbells?"

"No, I'm winding a dollar watch."

"Why is it that firemen seem to lack enthusiasm?"

"Because they're always throwing cold water on everything."

"Is your brother wealthy?"

"In Arizona he is worth $1,000."

"How so?"

"That's what the sheriff offered for him dead or alive."

"Did you call me a liar?"

"Not at all. I merely remarked that the sinuosity of your ultimate conclusion was due to a superficial appreciation of the veracious reality."

MOTION PICTURE DIRECTORY

DOWNTOWN

ORCHESTRA HALL
MICHIGAN NEAR ADAMS — CONTINUOUS NOON TO 11: P.M.



The Screen's Greatest Triumph — 2ND WEEK

GEORGE ARLISS
The Eminent Character Actor
The most subtle piece of screen work of all time.—The Journal.

DISRAELI

"You will miss a rare treat if you fail to see it."—The Post.
"Let us have more such productions."—American.

GREAT ON THE STAGE GREATER ON THE SCREEN

SYMPHONY ORCHESTRA

JONES, LINICK & SCHAEFER
RANDOLPH
STATE and RANDOLPH
8:30 A.M. Continuous 12 P.M.
3RD BIG WEEK
Come Early and Avoid the Rush
A Regular Knockout



DOUGLAS FAIRBANKS in "THE THREE MUSKETEERS"

"Fairbanks is an exuberant, zestful adventurer. When you hear some one bemoaning the poor, benighted motion picture, point to 'The Three Musketeers' with pride. The sets are marvelous and every one concerned in the production deserves commendation."
—Says Virginia Dale in The Journal.

ADAMS Adams St. Bet. State and Wabash
THE MASTERPIECE PHOTODRAMA OF THE WORLD
"QUO VADIS"
STUPENDOUS SENSATIONAL THRILLING AND MASSIVE
The Mightiest Motion Picture Spectacle of a Century
Continuous 11 A. M. to 11 P. M.

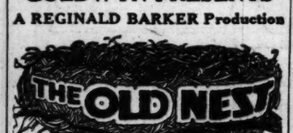
DOWNTOWN

ZIEGFELD Next to BLACKSTONE HOTEL
13th Big Week — LAST 6 DAYS
2 SHOWS DAILY—2:30 and 8:30 P. M.
Special Sundays at 4 P. M. and 8:30 P. M.
Secure seats now. All reserved.
Don't miss it. Positively ends Sept. 16
See it in its entirety
D. W. GRIFFITH'S
LATEST MASTERPIECE
DREAM STREET

"If you haven't seen it yet and if you like to see a really beautiful picture, you ought to go."—Tribune.—Mae Tinee.

COMING NEXT SATURDAY
NAZIMOVA in "CAMILLE"
Dumas' Greatest Work, Wonderfully Portrayed

ASCHER'S
ROOSEVELT
STATE and WASHINGTON opposite MARSHALL FIELD'S
NOW PLAYING
2ND BIG WEEK
THE GREATEST PICTURE OF ALL TIME!
GOLDWYN PRESENTS
A REGINALD BARKER Production



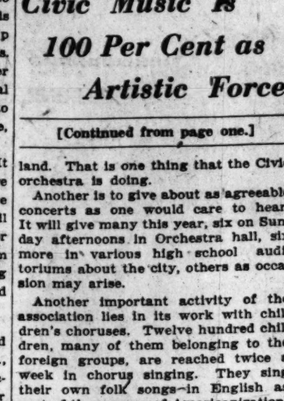
THE OLD NEST

Rupert Hughes'
HEART GRIPPING STORY OF HOME!
With Wonder Cast of 21 Well-Known Artists Headed by
MARY ALDEN
CULLEN LANDIS
LOUISE LOVELY
DWIGHT CRITTENDEN
HELEN CHADWICK
RICHARD TUCKER
MOLLY MALONE
JOHNNY JONES
BUDDY MESSENGER
YOU'LL LAUGH YOU'LL CRY
YOU'LL LOVE IT!
SYMPHONY ORCHESTRA SPECIALTIES
CONTINUOUS—9:30 A. M. to 11:30 P. M.

STATE-LAKE ORPHEUM CIRCUIT
VAUDEVILLE EXCLUSIVE PHOTOPLAYS
Week Beginning Monday, Sept. 12
CONWAY TEARLE
in "AFTER MIDNIGHT"
At 11:15 A. M., 2:05, 4:55, 7:30 and 10:20 P. M.

BAND BOX MADISON NEAR LA SALLE
WILLIAM FARNUM
"THE LONE STAR RANGER"

DOWNTOWN



2ND TRIUMPHANT WEEK
SHOWS AT 11, 12:15, 1:30, 3:25, 5:20, 8:20, 10
Rudolph Schildkraut
and a cast of 10,000 people in
Sun. 1:30 to 11 Cent.
THE WANDERING JEW
Daily 11 to 11 Cent.
Burton Holmes' New Jerusalem
KAMINSKY, Russian Violinist
Brilliant Accompaniment
Singing and Dancing Specialties

BOB REEL Says in The Evening American

To those who have failed to understand Khayyam, I merely advise: Go and see "The Wandering Jew" (Barbee's Loop Theatre).

Where there has been no sympathy, or where prejudice has marked out a man's mental habits, "The Wandering Jew" will right matters to the extent of bringing about a better understanding, a more lasting brotherhood, and an eternal tolerance! Of this, there can be no doubt.

ONLY CHICAGO THEATRE WHERE YOU CAN SEE IT
BARBEE'S LOOP
MONROE AT DEARBORN

JONES, LINICK & SCHAEFER
ORPHEUM State & Monroe — ROSE Madison, Dearborn
BOTH THEATRES NOW SHOWING
Cecil B. DeMille's
'AFFAIRS OF ANATOL'
With the Famous 12-Star Cast
WALLACE REID — GLORIA SWANSON
ELLIOTT DEXTER — BEBE DANIELS
MONTE BLUE — WANDA HAWLEY
THEODORE ROBERTS — AGNES AYRES
THEODORE KOSLOFF — JULIA FAYE
RAYMOND HATTON — POLLY MORAN

BOSTON 25 N. Clark St. Exclusive Showing
ANITA STEWART "Sowing the Wind"

ALCAZAR 69 W. Madison St. Exclusive Showing
"THE SKY PILOT"

NORTH

DEARBORN DIVISION and DEARBORN
Seesue Hayakawa—"Where Lights Are Low"

LAKE SHORE Broadway at Belmont Matinee Continuous
PAULINE STARKE—"Salvation Nell"

LUBLINER & TRINZ AMUSEMENT CENTERS

COVENT GARDEN 2553 N. Clark St. Mat. Daily
Louise Glaum "GREATER THAN LOVE"
ART KAHN ORCHESTRA

BIOGRAPH 3433 Lincoln Avenue Matinee Daily
ALICE BRADY "LITTLE ITALY"
Also Harold Lloyd Comedy

VITAGRAPH 3133 Lincoln Avenue Matinee Daily
ALICE BRADY "LITTLE ITALY"
Also CHAS. CHAPLIN, "THE TRAMP"

KNICKERBOCKER 6217 Broadway Matinee Daily
TOM MOORE "BEATING THE GAME"

PERSHING Lincoln at Wilson Matinee Daily
Roscoe (Fatty) Arbuckle "CRAZY TO MARRY"

LAKESIDE 4730 Sheridan Road
WANDA HAWLEY "HER STURDY OAK"

ELLANTEE Devon and Clark "GREATER THAN LOVE"
Louise Glaum
Also Mack Sennett's "Call a Cop"

NORTH

LUBLINER and TRINZ
PANTHEON
Sheridan Road at Wilson
Entertainment for the Discriminating
LOUISE GLAUM in
'GREATER THAN LOVE'
ISHMAN JONES AND HIS ORCHESTRA
NOVELTIES AND SPECIALTIES
PANTHEON ORCHESTRA
GEORGE LIPSCHULTZ, Conductor
MILDRED FITZPATRICK at the Organ
De Luxe Matinee Daily at 1:30
Presenting Same Performance as at Nite
Coming Tomorrow — Pantheon Third Annual Fall and Winter Fashion Review

BALABAN & KATZ
RIVIERA
BROADWAY at LAWRENCE
Reliable and Consistent
An Exceptional Program
GLORIA SWANSON
In "THE GREAT MOMENT"
"THE RUNAWAY TRAIN"
EXQUISITE SPECIALTIES
STARTING TOMORROW
King Vidor's Great Drama
"THE SKY PILOT"
SENSATIONAL SPECIALTIES
BALABAN & KATZ ENTERTAINMENT
DISTINCTIVE - REFINED - CREATIVE

HOWARD N. W. "L" STATION AT HOWARD
TOM MIX
"AFTER YOUR OWN HEART"
Christy Comedy—Mutt & Jeff—News
The Howard Orchestra Supreme
Tomorrow—Thos. Ince's "Mother o' Mine"

BUCKINGHAM 3319 N. CLARK ST.
WILL ROGERS, 'An Unwilling Hero'
—Added at Matinee—
BEBE DANIELS "DUCKS AND DRAKES"
BRUMLIK'S ORCHESTRA ALL DAY

JULIAN 913 BELMONT AVE. Matinee Continuous
SHIRLEY MASON—"Love Time"
Matinee Only—"The Miracles of the Jungle"

KEYSTONE 3912 SHERIDAN ROAD Cont. 2 to 11 P. M.
WILL ROGERS—"UNWILLING HERO"
Also Larry Semon, "The Bakery"
Tomor., "Carnival," with Matheson Lang

WINDSOR CLARK NEAR DIVISION Cont. 1:30 to 11 P. M.
"THE GOLEM"—All Star Cast
Symphony Orchestra

BRYN MAWR Bryn Mawr Nr. Br'dway
BERT LYTELL "A TRIP TO PARADISE"
(A Great Feature)

BUGG LINCOLN AND ROSBY CONT. 1:30 TO 11
ETHEL CLAYTON "WEALTH"

DE LUXE ON WILSON AVE. AT "L" STATION
ETHEL CLAYTON—"Wealth"

EASTERLY Lincoln and Diversey Pkwy. Cont. 1:30 to 11 P. M.
Mary M. Minter—"Moonlight & Honeysuckle"

ARGMORE Argyle and Kenmore Aves. Matinee Continuous
CONWAY TEARLE—"The Oath"

NEW CLARK 4535 N. CLARK ST.
DOROTHY DALTON—"Behind Masks"

KENMORE KENMORE AND WILSON AVENUES
"The Woman God Changed"—Star Cast

REGENT 6746 SHERIDAN ROAD Matinee Continuous
CONWAY TEARLE—"The Oath"

ASCHER BROS

CHATEAU Broadway and Grace Street
TOM MOORE, "BEATING THE GAME"

ADELPHI 7070 N. Clark St. Cor. Estes Ave.
TOM MOORE, "BEATING THE GAME"

CALO Clark Street and Balmoral Avenue
ALICE BRADY, "LITTLE ITALY"

LANE COURT Clark and Grace Streets
KATHERINE MacDONALD "STRANGER THAN FICTION"

ROSEWOOD Montrose Boulevard at Lincoln Street
WILL ROGERS, "AN UNWILLING HERO"

SOUTH

BALABAN & KATZ
TIVOLI
COTTAGE GROVE at 63rd St.
Reliable and Consistent
A Sensational Show
GLORIA SWANSON
In "THE GREAT MOMENT"
"THE RUNAWAY TRAIN"
"Niswatha's Wedding Feast"
Several Other Surprises
STARTING TOMORROW
"TEN DOLLAR RAISE"
AS TRUE AS LIFE ITSELF
BALABAN & KATZ ENTERTAINMENT
DISTINCTIVE - REFINED - CREATIVE

STRATFORD
63RD NEAR HOLSTED STREET
DE LUXE MATINEE
Full Orchestra and Specialties
Gloria Swanson and Milton Sills
Romantic and Thrilling in
ELINOR GLYN'S
"THE GREAT MOMENT"
Striking Specialties
Stratford Presentation

Lubliner & Trinz
MICHIGAN
Garfield and Michigan
WANDA HAWLEY
—IN—
"HER STURDY OAK"

KIMBARK 6340 KIMBARK AVENUE
DOROTHY PHILLIPS
"MAN, WOMAN, MARRIAGE"
Allen Holubar's Great Super-Special

HARVARD 63D & HARVARD AVE. CONT. 2 TO 11:30
BETTY COMPSON
"AT THE END OF THE WORLD"

NEW REGENT Halsted at 69th St. Cont. to 11 P. M.
"DON'T NEGLECT YOUR WIFE"
Also Clyde Cook—"The Sailor"

LEXINGTON 1162 63RD STREET Cont. 2 to 11:30 P. M.
WANDA HAWLEY "Her Sturdy Oak"
Also Fatty Arbuckle—"Moonshine"

HYDE PARK 5214 LAKE PARK AVE. CONT. 2:30 to 11 P. M.
FATTY ARBUCKLE "CRAZY TO MARRY"

PRAIRIE GARDEN 5748 Prairie Ave. Cont. 2 P. M.
Clara Kimball Young—"Straight from Paris"

VERNON 615T and VERNON AVE Matinee Continuous
BERT LYTELL—"A Trip to Paradise"

PEOPLES 47TH AT ASHLAND AVE. CONTINUOUS 2 TO 11
GLADYS WALKER—"The Rowdy"
Also High Class Vaudeville

ASCHER BROS

WEST ENGLEWOOD 63d and Ashland
TOM MOORE, "BEATING THE GAME"
1—ACTS VAUDEVILLE—5

COLUMBUS Ashland Avenue at 63rd Street
WANDA HAWLEY, "HER STURDY OAK"

COMMERCIAL 52d Street and Commercial Ave.
TOM MOORE, "BEATING THE GAME"

COSMOPOLITAN 79th and Halsted Sts.
WILL ROGERS, "AN UNWILLING HERO"

FROLIC 35th Street and Ellis Avenue
LOIS WEBER'S "THE SLOT"

KENWOOD 1225 East 47th Street
LOIS WEBER'S "THE SLOT"

METROPOLITAN 47th St. and Grand Blvd.
ALICE BRADY, "LITTLE ITALY"

OAKLAND SQ. Drexel and Oakwood Blvds.
ALICE BRADY, "LITTLE ITALY"

PEERLESS Oakwood and Grand Boulevards
DAVID POWELL, "INSIDE THE CUP"
Also All This Week
The Great Mahendra
SEES—KNOWS—TELLS ALL

SOUTH

THE HARPER
SUPREME ENTERTAINMENT
Harper Avenue at 53rd Street
Continuous 2:30 P. M. to 11:30 P. M.
Complete Change of Vaudeville and Pictures Today
ALICE JOYCE
—IN—
'THE INNER CHAMBER'
Also Latest Christie Comedy and 5—All Star Vaudeville Acts—5
PURSE PLEASING PRICES

WOODLAWN
833 E. 63d St.—MATINEE DAILY
TOM MOORE
—IN—
"BEATING THE GAME"
With a Splendid Cast Including
Hazel Daly, Dick Rossen and Others
A Crook Play With a New Twist
Prizma Color Pictures. Late World Events.
Topics of the Day.
MACK SENNETT COMEDY. "CALL A COP"
Coming—"THE OLD NEST"

JACKSON PARK
Stony Island Avenue at 67th Street
WANDA HAWLEY
Supported by WALTER HEIRS in a Comedy of Domestic Life
"HER STURDY OAK"
PATHE NEWS. TOPICS OF THE DAY.
Fall Opening With Full Orchestra

VISTA 47TH and COTTAGE GROVE AV.—CONT. 2:30 to 11 P. M.
Marshall Neilan's Production,
"BOB HAMPTON OF PLACER"

SHAKESPEARE 43RD AND ELLIS MATINEE TODAY
ENID BENNETT "Keeping Up with Lizzie"
Comedy—"Singer Midget Scandal"

LINDEN 63D ST. AT HALSTED MATINEE DAILY
TOM MOORE
"BEATING THE GAME"

DREXEL 358 E. 63d St.—Mat. Daily
ALICE JOYCE "THE INNER CHAMBER"
Mat. Only—Eileen Sedgwick—"Terror Trail"

NEW PARK 51st St. and Calumet Ave Cont. 2 to 11 P. M.
EDNA MURPHY, JOHNNY WALKER, "Play Square"
Coming Tuesday—Vaudeville Night

20TH CENTURY 4708 PRAIRIE AVE. Matinee Continuous
"The Turning Point"—All Star Cast
Tomorrow—Vaudeville Night

E. A. R. WENTWORTH AVENUE AT SIXTY-NINTH ST.
ETHEL CLAYTON—"Wealth"

WEST

LUBLINER & TRINZ AMUSEMENT CENTERS

PARAMOUNT 2948 Milwaukee Avenue Matinee Daily
TOM MOORE
"BEATING THE GAME"

WILSON Madison and Western Matinee Daily
BERT LYTELL
"A TRIP TO PARADISE"

WEST END 121 N. Cicero Avenue Matinee Daily
TOM MOORE
"BEATING THE GAME"

MADISON SQUARE 4720 Madison
TOM MIX
"AFTER YOUR OWN HEART"

CRAWFORD Crawford and Madison Matinee Daily
TOM MOORE
"BEATING THE GAME"

LOGAN SQUARE Milwaukee Ave. & Logan Square
MATINEE AT 1:30
CONTINUOUS TO MIDNITE
BERT LYTELL
"A Trip to Paradise"
Also 5—BIG VAUDEVILLE ACTS—5
ORCHESTRA

WEST

LUBLINER and TRINZ
SENATE
Madison at Kedzie
CHICAGO'S FINEST ENTERTAINMENT
Gloria Swanson and Milton Sills
IN ELINOR GLYN'S STORY,
"The Great Moment"
"The House of David Band"
A Sensational Attraction
Sunets Orchestra Sensational Specialties
DE LUXE MATINEE DAILY AT 2:30
Coming Tomorrow—Geo. Medford's "THE GREAT IMPERSONATION"

CENTRAL PARK 2521 ROOSEVELT RD. (W. 12th St.)
BETTY COMPSON
—IN—
"The End of the World"
Balaban & Katz Superior Entertainment

MARSHALL SQUARE 22nd St. and Marshall Blvd
WANDA HAWLEY
"HER STURDY OAK"
Starring Tomorrow—Gloria Swanson.
"The Great Moment"

BROADWAY STRAND Roosevelt Rd at Paulina St.
SESSUE HAYAKAWA "When Lights Are Low"
Tom. Gloria Swanson—"The Great Moment"

HAMLIN 3826-36 W. Madison St. Matinee—2 to 11:30
BUCK JONES
"To a Finish"
Hamlin Symphony Orchestra

KEDZIE ANNEX 3210 West Madison Street
Justine Johnstone—"A Heart to Let"

ATLANTIC 26TH AND CRAWFORD Cont. 1 to 11 P. M.
TOM MOORE—"Beating the Game"

ASHLAND MADISON STREET NEAR ASHLAND BOULEVARD
PAULINE STARKE—"Salvation Nell"

GOLD 3411 ROOSEVELT ROAD MATINEE DAILY
Clara K. Young—"Straight from Paris"

MADLIN MADISON STREET NEAR LINCOLN STREET
WM. S. HART—"The Whistle"

NORTHWEST

CRYSTAL North Ave., Nr. California Matinee Daily—2 P. M.
BERT LYTELL
"A TRIP TO PARADISE"

IRVING Irving Park Blvd. and Crawford
ROSCOE (Fatty) ARBUCKLE
"CRAZY TO MARRY"

BILTMORE DIVISION AT ROBEY Cont. from 1:30 P. M.
GLADYS WALTON—"The Rowdy"
2—Big Vaudeville Acts—2
Tomorrow—"Mother o' Mine"

KARLOV 4046 ARMITAGE AVE MATINEE DAILY
Justine Johnstone—"A Heart to Let"

ASCHER BROS

CROWN Division Street at Ashland Avenue
LOIS WEBER'S "THE BLOT"

PORTAGE PK. Milwaukee Ave. at Irving Park Blvd.
The Home of Good Music
ALICE BRADY, "LITTLE ITALY"

TERMINAL Lawrence and Spaulding
LOIS WEBER'S "THE BLOT"

FOREST PARK

FOREST PARK Des Plaines Ave. and W. Madison St.
PAULINE FREDERICK, "Salvage"
5—Big Vaudeville Acts—5

AUSTIN

PLAISANCE 4466 N. Parkside Avenue Mat. Cont. 2 to 11 P. M.
Katherine MacDonald, Wesley Barry
"STRANGER THAN FICTION"

NEWS OF CHICAGO SOCIETY

Man Now Dares to Wear Straw Hats Into September

By Mme. X.

GRADUALLY mankind is emerging from the shackles of custom and tradition. A few years ago, if a man had appeared on the city streets wearing a straw hat before June 1, or after Sept. 1, he would have been subjected to mob fury. But last May and this September many a straw sailor hat was visible on our highways without molestation.

It marks a great advance in civilization. Independence is civilization's twin brother. Wearing apparel is merely the outward and visible sign of the inward and invisible spirit. Our present big waisted, short skirted, easy garments betoken a freedom on the part of women never known heretofore. Queen Mary of England, in her long frocks and with her hats perched high and drooping over her royal nose, symbolizes and emphasizes the fact that she stands outside the immediate current, but shares in the prevailing right to wear and do as she pleases. We like her independence and hope that her countrywomen and subjects will copy that rather than the fashions she sets.

Every one is sighing over the departure of summer, but underneath the sighs is a certain sense of exhilaration at the thought of the coming winter with all its possibilities of many kinds of activity—social, philanthropic, intellectual and so on.

The young Potter Palmers—for they will always be that to old Chicagoans—are preparing to occupy the well known family mansion which has for so long stood untenanted, looking out over the waves on the Lake Shore drive. Mr. Palmer has that rare quality among his countrymen, loyalty to old associations. He spent the greater part of his childhood and youth in this brown stone residence and he has for a long time cherished the desire that his children should grow up in the same surroundings. The war and other considerations obliged him to postpone this plan until now.

Newcomers on North Side.

Mrs. Arthur Ryerson, who last season was here but little, is planning to spend this winter in her house on Lake View avenue. Her son, John Borie Ryerson, has been there this summer. Mrs. Ryerson's presence in Chicago always means a quickening of the social pulse. Her Sunday buffet luncheons are a definite feature of life in the beau monde. She is an ardent supporter and constant attendant on opera. She is one of the most enthusiastic patrons of the orchestra concerts and is as generous in her interest in art and literature as she is in music. In short, no one keeps the social ball rolling more swiftly than she does.

Newcomers on the north side, though old Chicagoans, are Mr. and Mrs. Charles Hutchinson, who have at last given up their home on Prairie avenue, where they have lived nearly forty years. They have taken an apartment at 234 East Walton place, in the same building where Mr. Hutchinson's nephew-in-law and niece, Mr. and Mrs. Walter Brewster, are going to set up their lares and penates. Gradually the south side is losing its standbys. Mr. and Mrs. John J. Glessner are the only ones left of that distinguished group of social leaders who for many years made the district around Prairie avenue and 18th street the center of fashion.

Mrs. Pullman and Mrs. W. W. Kimball, who for so many years lived near the Glessners and each other on the corners of those famous streets, both died within the last six months. Gone are the rest of that galaxy, the Dexters, the James Walkers, the Hibbards, the Marshall Fields, the Doanes, John Shortall, the Bellases, the Fernando Joneses, Mrs. Charles Kellogg, Mrs. H. O. Stone, the John M. Clarks, and many, many more. Any one who continues to cling to that neighborhood must feel like "one who treads alone a banquet hall deserted."

Farther down on Prairie avenue, Mr. and Mrs. Frederick Haskell are for the time being still looking out on a changing world. We suspect that the enterprising Mrs. Haskell, who lived for many years on the north side, will soon lure her husband up to the regions where the lake breezes blow upon most of the social doings of Chicago's smart set.

Another change of domicile, which is within a smaller radius, is that of the "Bert" Schwarzes, who have given up their house at 845 North Michigan avenue in favor of an apartment farther north, at 1100 Lake Shore drive. This apartment was made vacant by the recent death of Mrs. Henry Dibblee.

The death of Mrs. Dibblee took from Chicago society one of its best known social leaders, a personality who will be much missed, both in the gay world and in that of philanthropy. She was an unusually distinguished looking woman. She had lovely silver hair, a remarkably youthful figure, and was always exquisitely dressed. Her manner was gentle and kindly. She was a sister of America's most remarkable merchant prince. We have produced some striking figures in this line, but none quite equal to the late Marshall Field.

Chicago as Art Center.

In spite of Rudyard Kipling's fierce denunciation of Chicago's materialism, a fulmination he made in the early nineties of the last century, we hold that there is that in the stimulating atmosphere of our tumultuous city which breeds art and literature and music. To be sure, our artists, musicians and writers do not always stay with us. Merely to refer to our sons of art, there are Louis Betts, Frederic Bartlett, and Abram Poole and many others who have all abandoned us for the more sophisticated air of New York, but we bred 'em. We cannot gainsay that.

And now comes a young Chicagoan, a third generationer, Wheeler Williams, son of the late Lawrence Williams, and grandson of Simeon Williams, who is developing such a talented talent for sculpture that he is creating much talk among those who have seen his work. This is up to now entirely bas relief.

He discovered this talent when the question came up of a medal commemorating the life and death of his schoolmate and roommate, both at Phillips Exeter academy and at Yale, young Stephen Potter of Detroit. The latter entered our aviation service when we went into the world war. He shot down the first German plane off the coast of England that was overcome by an American flyer.

He lost his life in the service and his companions in school and college, to commemorate his short and heroic life and to make it an example for other youths, decided to offer an annual medal to the best runner on the track at the great Exeter school. It was in this field of athletics that he was especially preëminent, being one of the finest pole jumpers the school ever produced.

When it came to the question of a design for this medal many designs were presented, all unsatisfactory. Finally Wheeler Williams said that he would show the competing artists about what was wanted. His tentative medal was so entirely what they were seeking for that it was accepted without further experiments.

It represents in a spirited manner the beautiful profile of the young hero on one side of the bronze disc, while on the other is a graceful outline in low relief of a figure symbolizing aviation. It is a fine piece of work and will for all time to come keep in the minds of his successors at school Stephen Potter's achievements and personality. To a young man who died for his country there would come great satisfaction could he know that the young lads who come after him would carry on his name and fame.

Wheeler Williams as Sculptor.

Inspired by this recognition of his abilities, Mr. Williams has gone on with his work and has been successful in the bas relief likenesses he has made this summer of various people, young and old. One of the most striking of his achievements is a portrait of his grandfather, whose venerable head, fine features, long, thick beard, and skull cap give him the look of a veritable patriarch.

Another excellent piece of work is a portrait of the artist's father, Lawrence Williams. He has also finished some charming likenesses of Mrs. Francis Farwell's two granddaughters, little Marian and Edith Farwell, children of Mr. and Mrs. Albert Farwell. One of the most delightful of these bas relievos is the profile portrait of young Chauncey Blair III., a lad of 6, son of Mr. and Mrs. Chauncey B. Blair. Another almost as striking is that of Mr. and Mrs. Kellogg Fairbank's second son, Benjamin A. Fairbank, better known as "Benny." There is also a lovely profile likeness of Miss Katherine McCormick, a daughter of Mr. and Mrs. Alexander A. McCormick.

Mr. Williams has taken a course in architecture at Harvard, besides having received his B. A. at Yale. He is going to Paris this autumn to study and then will make up his mind whether he will be an architect by profession, with sculpture as a relaxation, or whether he will devote himself to the calling of Michael Angelo, St. Gaudens et al., to the exclusion of all else. He is himself an interesting personality, young, dark, eager, with a consuming interest in everything in the world. He is one who will drink deep at the fountain of life.

Wedding Crop Is Large.

The season's crop of weddings is one of the few large yields of this otherwise arid and barren year. The next one of especial interest to society is the marriage of Miss Mary Withers, daughter of Mrs. Henry Malcolm Withers, to Clive Runnells, son of John S. Runnells. The bride to be is one of the prettiest, most popular members of the younger set, while the groom is perhaps the best known bachelor in Chicago, though it must be admitted that Eames MacVeagh and Maj. Frederick McLaughlin run him close.

If they should follow his example, the "smart set" would be in a stricken state, compared to which devastated France would seem a rich and populous region.

The marriage follows quickly on the announcement of the engagement and is set for Sept. 24. The ceremony will take place in the little Episcopal church in Lake Forest, an attractive, quiet, fragrant house of worship. The service will be followed by a reception given by Mrs. Withers at the home of her other daughter, Mrs. Laurence Armour, in Green Bay road. Although this is to be a small affair to which only members of the family and a few intimate friends are invited, the house Mrs. Withers is occupying this summer is not large enough to accommodate them comfortably. The Laurence Armours have a delightful residence and one of the most charming of the smaller gardens in Lake Forest, so the wedding reception will have a beautiful background.

Gardens full of gay blossoms, a pool where the biggest and goldenest fish you ever saw lurk beneath lily pads, a pretty terrace opening on a velvety lawn, a secluded tennis court, seductive paths leading through shrubbery, an exceedingly well kept vegetable and picking garden are all features of the place, while at the east end of the estate is one of the finest kennels of police dogs in the country. Mr. Armour makes a specialty of this species of canines.

A splendid, fierce looking, wolflike lot they are, and the visitor is glad that the bars against which they hurl themselves with formidable baying when a stranger comes near are sturdy. Police dogs are what is known as "one man" dogs, that is, they only know, recognize, love, and obey one person.

Aldis Gardens Scene of Wedding.

Next month another Lake Forest wedding is "on the carpet." Miss Alice Bradley, eldest daughter of Mr. and Mrs. J. Dorr Bradley, is to marry Frederick Fisher, son of Mr. and Mrs. Walter Fisher, on Oct. 22. The wedding will take place in the lovely gardens of the Aldis place on the corner of Green Bay road and Deerpath avenue, the Bradleys having leased their own place in Lake Forest to Clive Runnells and themselves rented the Aldis place for the summer.

Mr. Fisher, the groom, is living in New York, where he has already taken an apartment for his bride on West 11th street.

The two Miss Bradleys have been brought up much abroad and are excellent linguists and unusually attractive young women. Both are experts at tennis and are fine swimmers. These two sports are specialties of the famous Aldis gardens, where tennis players and swimmers daily congregate in large numbers to enjoy the two courts and to dip into the most popular though by no means the largest swimming pool on the north shore.

These gardens with their adjacent houses are generally known in the neighborhood as "the Compound."

[Continued on page five.]



MRS. SHERWOOD A. CHENEY.

[Copyright: Harris & Ewing.]

Miss Louise Delano, daughter of Mr. and Mrs. Frederic Adrian Delano of Washington, D. C., formerly of Chicago, was married to Col. Sherwood Alfred Cheney, U. S. A., yesterday at noon in Stockbridge, Mass., where her parents have a villa for the summer. The service was read in the Congregational church by the Rev. William Wallace Fenn, dean of Harvard Divinity school, formerly of Chicago and for many years a close friend of the Delano family. Following the wedding there was a reception at the residence of the bride's parents. Among the Chicagoans at the wedding were the bride's maternal grandmother, Mrs. James C. Peasley; the bride's brother-in-law and sister, Mr. and Mrs. James Lawrence Houghteling; Mr. and Mrs. Henry Kidder Gilbert, and Mr. and Mrs. Donald F. McPherson. Col. Cheney, who is the son of Mrs. John S. Cheney of South Manchester, Conn., was graduated from West Point in 1897. He has just been appointed military attache to the American legation at Peking, China, and he and Mrs. Cheney will sail from San Francisco early in November. Mrs. Cheney was educated at Chicago, Providence, R. I., and Florence, Italy. Her father moved to Washington with his family three years ago. During the war Mrs. Cheney worked in the office of the French high commission.

MISS DOROTHY BUTTOLPH.

[Lewis-Smith photo.]

Miss Dorothy Buttolph, daughter of Mr. and Mrs. William A. of 5429 Cornell avenue, will make her debut next Thursday afternoon at a reception to be given at the South Shore Country club from 3 to 6 o'clock. Miss Buttolph was graduated from Smith college last June. Receiving with Mrs. Buttolph and her daughter will be Miss Katherine Yeomens of Kansas City, Mo., Miss Susanne Davis of Rock Island, Miss Albert Searles, Miss Frances Tolerton, Miss Isabel Watkins, Miss Frances Coonley, Miss Maurine Moore, Miss Isabel Ayres, and Miss Dorothy Higbie.

MISS ALICE MARK.

[Moffett photo.]

Miss Alice Mark, daughter of Clayton Mark of Lake Forest, will be married to Dr. McMicken Hanchett of Chicago next Saturday afternoon at 4 o'clock at the residence of her father. Only relatives and a few friends will be present. Miss Mark will be attended by Miss Edith Swift and her four sisters, Mrs. Everett Wyman, Mrs. John Kimball Saville, Miss Scytha Mark, and Miss Anna Mark. Alfred Hanchett of New York will serve as best man for his brother.



Opening and Showing

New Fall Fashions for Stout Women

Lane Bryant—Basement

Only Bargain Basement for Stout Women | Wabash Ave. at Washington St.

New Suits

Sizes 40 to 56

When you buy a Lane Bryant suit you secure honest material and correct style. Materials include Velour, Yalama, Tricotine, Gabardine, Serge, Jersey, Vigoureaux. All the new style features—latest colors.

25.00 up

New Coats

Sizes 40 to 56

The smartest coats of the new season developed in Normandy, Cordella, Bolivia, Yalama Velour, Polo, Zibertine, Jersey, Plush, best colors. Very beautiful, slenderizing models.

18.95 up

Cloth Dresses

Sizes 40 to 56

Ultra-smart, slenderizing modes; very latest styles and colors, beautifully trimmed. Materials include Tricotine, Poiret Twill, Serge and Velveteen. Every one a bargain.

19.85 up

Silk Dresses

Sizes 40 to 56

Beautiful Fall models, suitable for all occasions. Materials: Canton Crepe, Georgette, Satin, Crepe Meteor, Crepe de Chine, Mignonette and Taffeta. Embroidered, beaded. Latest colors.

19.85 up

All Wool Velour, Beaverette collar, fancy stitched, interlined and silk lined, 39.50.

All Wool French Serge, self-tone wool embroidery trimmed. Priced, 25.00.

All Wool Normandy, fur collar, worn as shown or thrown back, 42.50.

Hand Embroidered All-Silk Crepe de Chine; new collarless model, 29.95.

Fall Skirts 34 to 45 Waistband 3.95 up | Blouses 40 to 56 Bust 5.95 up

"THE STYLE STORE"

D. S. KOMISS & CO.

Southeast Corner State and Jackson

CHICAGO'S Fur Coat Headquarters can positively save you $50 to $150 on your new Fur Coat. We just purchased over $100,000 new Fur Coats at a big trade discount and we're holding a record-breaking September Fur Sale—the biggest in the history of this great store. (See our Window Displays.)

Save $50.00 to $150.00 on the very finest FUR Coats

Notice: Every Coat is plainly marked with this September Sale tag showing the actual savings as compared with regular prices. (See our windows.)

September Sale price $150.00 Was $250.00

This $550 Genuine Jap Mink Coat, "selected skins," now $412.50

$150 Russian Marmot Coats—special tomorrow at $98.50

$750 Siberian Squirrel Dolmans, $450

Northern Raccoon Fur Coats
Full sweep 1922 models—finest selected skins — Regular Price $250 — on sale tomorrow at $150

Hudson Sealine Fur Coats
Full flare, 36-inch models—silk lined—select skins—Regular Price $100—on sale tomorrow at $67.50

Northern Muskrat Fur Coats
Large collars—new flare cuffs—full, stylish, gorgeous models—Regular Price $150—tomorrow $93.50

Hudson Seal Fur Coats
With select Marten (natural skunk) shawl collar and flare cuffs—36-inch lengths—Regular Price $395—on sale tomorrow at $265

$225 Genuine Mink Scarfs—special tomorrow at $150

$125 Russian Pony Coats—tomorrow $69.50

KING-KELLY CO.

39 So. State St. 7th Fl. Mentor Bldg. | 17 No. State St. 10th Fl. Stevens Bldg.

TWO Large Stores Above the High Rent Zone

All Styles All Sizes One Price

1200 NEW FALL DRESSES

All Styles at One Price $10.00 All Sizes for Women and Misses

Values from $15 to $35

Canton Crepe Dresses
Crepe Satin Dresses
Crepe de Chine Dresses
Tricotine Dresses
Wool Serge Dresses

The season's newest styles and the most popular materials at prices unbelievably low. We have a large and complete assortment of new Fall Dresses. Come early and make your selection.

All Styles at One Price $10.00 All Sizes for Women and Misses

Values from $15 to $35

New Fall Dresses $10.00

KERMANS

Autumn Fashion Exhibit

Commences Tomorrow

MONDAY, SEPTEMBER TWELFTH

Presenting an irresistible array of new Frocks, Suits, Coats, Wraps and Gowns whose beauty betrays their modeling by hands of genius.

At Kermans one finds modes of satisfying individuality and distinction in the richest of fabrics at prices refreshingly moderate.

KERMANS

32 N. STATE—Second Floor

Diagonally Across from Marshall Field & Co

In Woman's Occupation

In the home, in business, while traveling or motoring, or at the theatre, great benefit is derived in comfort, ease of mind, by the habitual use of VENUS BRAND SANITARY PRODUCTS.

BEST OF ALL MAKES. WOMEN ACCOMPLISH MORE. NO BETTER WORK OF GREATER VALUE. Sanitary Napkins in sealed packages. Compressed kind can be carried in your purse. Sanitary Form Fitting Aprons and Belts. Sanitary Lingerie and Envelope Bloomers. Corset Belt-Garters for Negligee use.

ON SALE AT DEPARTMENT STORES

Venus Corporation
1146-70 Broadway, New York, N. Y.

Reg. U. S. Pat. Office Trade Mark

Bridal Boquets
Church and Home Decorations
A. Lange Florist
77-79 E. Madison St. Tel. Cent. 3777
Flowers sent to any destination at any time

NEWS OF CHICAGO SOCIETY

[Continued from page four.]

Their immediate population, those whose front doors open onto the Compound, consists of Mr. and Mrs. Arthur Aldis, Graham Aldis, Mr. and Mrs. J. Dorr Bradley, and the Misses Bradley, Mr. and Mrs. Robert Sturgis, Mr. and Mrs. Charles Atkinson, Mr. and Mrs. John T. McCutcheon, and John T. Jr., and the occupants of the Hayloft. Until lately Mr. and Mrs. Ralph E. Milman were living in the Hayloft. They went to Europe early in the summer.

Reports from Chicagoans Abroad.

Among widely wandering Chicagoans who have lately, by postals from distant lands, registered at our desk are Mrs. Carter H. Harrison and Mrs. John Bass. The Carter Harrisons, who are making an extended tour in Europe, which may develop into a round the world trip, spent some time at the American military headquarters on the Rhine. They were guests at a great ball which the American general in command, Gen. Allen, gave there.

The wife is a former Chicago woman, Miss Dora Johnston, a sister of Mrs. Wallace Wakem and daughter of the late William E. Johnston. Mrs. Harrison writes that half America seems to be in Europe, and that Paris was packed. Perhaps in that way France will be able to get enough money to make a fresh start in the world and to pay her war debts. It may in a measure compensate her for our eighteenth amendment.

The other travelers from Chicago who lately sent a word of her wanderings is Mrs. John Bass, who spent some time at Athens after her husband and son left her in Vienna in the middle of summer to return to Chicago for a brief visit. They are now on their way to rejoin her in Italy, where they will all stay for a few weeks, returning to their Chicago home some time in November. Mrs. Bass has also been traveling in the Balkans and on the Black sea, all of these remote regions being as familiar to her as Milwaukee and South Bend are to us. When they are settled here the Basses will be at home at 25 East Walton place.

A former resident and great social favorite in this region, Guido Sabetta, is spending this week-end in Lake Forest as the guest of Mr. and Mrs. Charles Edward Brown. He was Italian consul here some ten years ago, since which time many things have happened to him. He fought in the great war; was wounded during the battles along the Isonzo; recovered from his wounds, and was sent back to this country by his government last winter as chancellor of the Italian embassy at Washington. His welcome here will refute the adage, "Out of sight is out of mind."

WEDDINGS

Mr. and Mrs. O. M. Anda of 1420 Jonquil terrace announce the marriage of their daughter, Mildred, to Walter H. Lutz, son of Mr. and Mrs. Louis Lutz of 1439 Granville avenue.

The marriage is announced of Miss Lucile Marie Allain, daughter of Mr. and Mrs. Fred V. Allain of 5312 Magnolia avenue, to Fred L. Blais of Duluth, Minn.

Mrs. John W. Heywood of the Webster hotel announces the marriage of her daughter, Marie, to Paul R. Berryman, son of Mr. and Mrs. J. B. Berryman of Downers Grove. Mr. and Mrs. Berryman will reside in Trenton, N. J.

Mr. and Mrs. Charles J. Eldredge of 6113 Kenmore avenue announce the marriage of their daughter, Ethel Frances, to Winfield E. Baird, son of Mrs. M. N. Baird of Evanston.

Announcement is made of the marriage of Miss Frances Thelma Spence, daughter of Mr. and Mrs. R. H. Spence of Fairfield, Ia., to Sylvester William Barnett of Chicago, son of George M. Barnett of Centerville, Ia. Mr. and Mrs. Barnett will live at 5704 Kenwood avenue.

Announcement is made by Mr. and Mrs. Henry Percival Camp of 7222 Jeffery avenue of the marriage of their daughter, Jean, to Charles Henderson Piper, son of Dr. C. W. Piper.

Announcement is made by Mrs. Ferdinand O. Baumann of 530 Hawthorne place of the marriage of her daughter, Lucille, to Dr. Sumner Koch.



MRS. JOHN WEILAND JR.
MOENNE PHOTO

Mr. and Mrs. Frank Wein of Evanston announce the marriage of their daughter, Jeanette, to John Weiland Jr. of Evanston.

The marriage of Miss Emma Flanagan, daughter of Mrs. Albert Flanagan of 2648 Lake View avenue, to William Henry Kenney Jr. of Milwaukee will take place on Sept. 24.

The marriage is announced of Miss Marie L. Fitzgerald, daughter of Mr. and Mrs. Martin J. Fitzgerald of 6128 South Campbell avenue, to A. Blaine Beach of 6430 Ellis avenue.

Announcement is made of the marriage of Miss Florence Mabel Davis, daughter of Mrs. Irvin Marion Davis of Chicago, to Arthur W. Patterson.

The marriage is announced of Miss Irene Elizabeth Anderson, daughter of Mr. and Mrs. John Alfred Anderson of 5921 Winthrop avenue, to Dr. Cecil Waldemar Forslund.

Announcement is made of the marriage of Miss Irene Leffingwell, daughter of Mr. and Mrs. G. C. Leffingwell of 689 Buckingham place, to R. Elmer Oetting, son of Mr. and Mrs. G. G. Oetting of 551 Barry avenue.

Mr. and Mrs. Theo Weinau of Oak Park announce the marriage of their daughter, Rosalind, to Charles Mowhorter of Newton, Ill.

Announcement is made of the marriage of Miss Charlotte Goldstein of 1500 North Robey street to E. R. Shapiro of 1833 South St. Louis avenue.

Mr. and Mrs. David Basch of 832 East 51st street announce the marriage of their daughter, Beatrice, to Maurice S. Fantl, son of Mr. and Mrs. Henry Lewis.

The marriage is announced of Miss Cecila Andrews of St. Paul, Minn., to Gershom Smith of Oak Park.

Announcement is made of the marriage of Miss Anne Eleanor Wittenberg of Oak Park to William Hyde Roch, son of Mr. and Mrs. Thomas Roch of Chicago.

The marriage is announced of Miss Mary Alice Terry, daughter of Mr. and Mrs. Henry L. Terry of Oak Park, to Edward J. J. Schmidt of Oak Park.

Announcement is made of the marriage of Miss Sara Marie Parker, daughter of Mr. and Mrs. J. Grafton Park, to John David Wagner of Oxford, Wis. Mr. and Mrs. Wagner will live in Oxford.

The marriage is announced of Miss Grace Ellett, daughter of Mr. and Mrs. William H. Ellett of Chillicothe, Mo., to William H. Colvin Jr., son of Mr. and Mrs. W. H. Colvin of Glenview. Mr. and Mrs. Colvin will reside in Evanston.

Announcement is made of the marriage of Miss Emily Florence Sterba of Cicero to Paul Richard Pavlinec of Cedar Rapids, Ia., which took place last Monday.

Announcement is made by Mr. and Mrs. Albert Lamb of 6106 Princeton avenue of the marriage of their daughter, Dorothy Doney, to Edwin Hjalmar Norene of Portland, Ore.

The marriage is announced of Miss Kathryn Alice Reed, daughter of Mr. and Mrs. H. B. Reed of Lockport, Ill., to Alexander A. Barnet of Portland, Ore., formerly of Chicago.

The marriage of Miss Lillian Anders of 5158 Crystal street to James H. O'Brien of Chicago will take place next Saturday.

Announcement is made of the approaching marriage of Miss Virginia Kathryn Pike, daughter of Mr. and Mrs. Francis J. Pike of La Grange, to Clarence Van Norstrand Fisher, son of Mr. and Mrs. Frank F. Fisher of La Grange, which will take place on Thursday.

Mr. and Mrs. Henry Grossman of 3505 Franklin boulevard announce the marriage of their daughter, Freda, to Henry S. Moser, son of Mr. and Mrs. S. Moser.

Mrs. Anna Louise Long of Chicago announces the marriage of her daughter, Harriet, to W. J. Connolly of Austin. Mr. and Mrs. Connolly will live at 1216 North Shore avenue.

Announcement is made of the marriage of Miss Martha Virginia Dunn, daughter of Mr. and Mrs. Charles O. Dunn of Congress Park, to Paul F. Conrow of Congress Park.

The marriage is announced of Miss Clementine June Wilson and Paul Donald Lougher of Des Moines, Ia. Mr. and Mrs. Lougher will live at 4923 Kenmore avenue.

Mrs. Rebecca Kaufman of 5636 Prairie avenue announces the marriage of her daughter, Gladys Dorothy, to Laurence G. Oppenheimer.

Mr. and Mrs. Samuel R. A. Shapiro of 4817 Washington boulevard announce the marriage of their daughter, Bess, to Samuel Goldberg of Louisville, Ky.



MRS. SAMUEL GOLDBERG
TOLOFF PHOTO

Mr. and Mrs. B. E. Gage of Oak Park announce the marriage of their daughter, Mildred, to Walter S. Bowles, son of Mr. and Mrs. Chester Bowles of Springfield, Ill. Mr. and Mrs. Bowles will live in Miami, Fla.

The marriage is announced of Miss Helena Patricia Padan of Dubuque, Ia., to Harvey Lindon Goodrow Jr., son of Mr. and Mrs. H. L. Goodrow of Oak Park.

The marriage of Miss Elsie Decker, daughter of Mrs. Carl Decker of 1318 Winnemac avenue, to Ell Brown, son of Mr. and Mrs. S. Brown of Buffalo, N. Y., will take place on Wednesday.

Announcement is made of the marriage of Miss Dorothy B. Lovell of 6022 Woodlawn avenue to Walter L. Bulbick of Ann Arbor, Mich., which took place yesterday.

Announcement is made of the marriage of Miss Ethel Carolyn Carlman, daughter of Mrs. C. M. Carlman of 6643 Sangamon street, to Buford Blaine McCulloch, which took place on Wednesday.

The marriage is announced of Miss Mattie Hirsch, daughter of Mr. and Mrs. Jacob Hirsch of 2053 Augusta street, to Abe Ross.



MRS. WALTER BURLESON

Mr. and Mrs. B. E. Gage of Oak Park announce the marriage of their daughter, Mildred, to Walter S. Burleson of Miami, Fla.

Mr. and Mrs. Charles Carlino Sr. of 121 West Goethe street announce the marriage of their daughter, Helen, to Frank Sarlemo, son of Mr. and Mrs. Samuel Sarlemo of 1400 North Park avenue, which took place last Sunday.

Mr. and Mrs. E. Gilbert of Dallas, Tex., announce the marriage of their daughter, Frieda, to Lou Freedman, son of Mr. and Mrs. S. Freedman of 5321 Calumet avenue, which takes place today.

The marriage of Miss Eva Radloff to Max Turner took place on Tuesday at the residence of the bride, 834 Leland avenue.

Mr. and Mrs. D. F. Schwalried of Maywood announce the marriage of their daughter, Eleanor Sophia, to William Earl Silver, son of Mr. and Mrs. W. T. Silver of Maywood.

The marriage of Miss Minna Straus, daughter of Mr. and Mrs. Maurice U. Straus of 5465 Hyde Park boulevard, to Emanuel A. Rothschild of Louisville, Ky., will take place tomorrow at the Blackstone.

The marriage is announced of Miss Ruth Simansky, daughter of Mr. and Mrs. Simon Simansky of 4247 Wilcox street, to Dr. Milton Portis, which took place last Sunday at the Sisson hotel.

Announcement is made of the approaching marriage of Miss Rose Ella Hirschfield, daughter of Mr. and Mrs. E. Hirschfield of 4518 Grand boulevard, to Lewis R. Croutch, which will take place next Sunday.

Mr. and Mrs. Charles A. Sheehan of Portland, Me., announce the marriage of their daughter, Helen, to Richard A. Diadul, son of Mr. and Mrs. A. Diadul of 443 Long avenue. Mr. and Mrs. Diadul will reside in Chicago.

[Continued on page nine.]

O-G Silk Hosiery

Supreme Quality!

Full fashioned, all silk hose of medium weight—shades of brown, gray and black—featured in America's most complete hosiery departments, tomorrow at

$2.45 A PAIR

O'CONNOR & GOLDBERG

Featured in these O-G Stores

205 State St., South 23 Madison St., East
4616 Sheridan Road

Miss Reel has returned from Paris. The new gowns, wraps, suits and millinery are arriving daily.

REEL'S

602-604 South Michigan Blvd.

The specials listed below are only for the dates specified. There will be no deviation from this rule.

The big August Sale was rather a surprise and far exceeded expectation. Some sizes are therefore somewhat depleted. However, there still remains a good selection of these early made furs which as you know are always the best. (It's human nature to work up the best material first.) For a final clearance of these furs we announce

SPECIAL

MONDAY AND TUESDAY
Choice of Any Fine Scotch Mole Coat, Dolman or Wrap in Stock
Values up to $600 for— 295.00

WEDNESDAY AND THURSDAY
Choice of Any Hudson Seal Wrap or Dolman in Stock
45 to 50 in. long, all sizes up to 50.
Values up to $700 for— 395.00

FRIDAY AND SATURDAY
Choice of Any Fine Eastern Mink Coat or Wrap in Stock
Values to $2,000 for— 950.00

Style 744
Tailored Coat dress of very fine Poiret Twill, with an extremely smart revere-collar of white duvetyn, cleverly crossed with stripes of cire braid. Cuffs of the same effect.
$55

Style 731
Daintiness and chic describe this Dinner Frock of heavy jade Canton Crepe. Jade sphere cabochons wrought in an effective design serves as the trimming.
$75

Style 5705
This clever frock is fashioned of Navy Poiret Twill, trimmed in small diamond leaf effect of self material.
$57.50

Style 739
This dress of Poiret Twill is especially adapted for both Matron and Miss. It is exceedingly smart, made on tailored lines in the one piece effect with jade square cabochons as the only trimming.
$55

Style 3732
Tomato georgette over a gold mesh skirt makes an effective and novel dinner and dance frock. It is made in the new bouffant effect, daintily trimmed with contrasting flowers and gold ribbon.
$59.50

Style 745
Simplicity is the keynote of this unusual Poiret Twill frock, the bodice and sleeves being fashioned in smart strap effect, combined with Harding blue crepe de chine. It is relieved at the waist by a handsome silver buckled belt.
$49.50

Style 5709
Made of soft brick colored duvetyn, this dress is most attractive in the popular one-piece effect, banded in gray Slynx fur.
$69.50

BENNETTS
INCORPORATED
2nd Floor Kesner Building
5 North Wabash Ave.

Seven Stunning Styles in Fashionable Frocks

MERELY TO BRING TO YOUR ATTENTION THE SMART SIMPLICITY OF BENNETT MODES, WE PICTURE THESE SEVEN CREATIONS AS A HINT OF MANY MORE JUST AS CHARMING —EACH A COPY OR ADAPTATION OF AN IMPORTED MODEL OR AN ORIGINATION OF OUR OWN—ALL MODERATELY PRICED.



He needs it—"The Iron Food for Vitality."

The Iron Food for Vitality

Free We'll send 100 luscious raisin recipes in a *free book* to anyone who mails coupon below.

Tired Man's Dessert

Digests* almost immediately** **Revives his *Vim

Men are grateful for a pie like this

A TIRED man's first need at night is *new energy*—to revive his lagging spirits and his strength.

Give it to him in this luscious pie. *Effective* and incomparably delicious!

You get almost immediate results.

For this pie—note the recipe—is made with tender, juicy, meaty raisins furnishing 1560 calories of energizing nutriment per pound.

Raisins are 75 per cent pure fruit-sugar (in practically predigested form) so require little digestion and therefore the energy is felt at once.

Raisins are rich in *food iron*. The "Iron Men"—the men of healthy blood—need but a small bit of iron daily, yet that need *is vital*.

There's no better way to impart the *vitality of iron* than through a luscious raisin pie.

Remember these facts when you choose dessert.

Give raisin pie to tired men in the interest of their pleasure and success.

Raisin Pie

Men are quickly refreshed at night by a dessert like this

2 cups Sun-Maid Seeded Raisins
2 cups water
¼ teaspoon salt
2 tablespoons lemon juice
1 tablespoon corn starch
1 teaspoon sugar

Wash the raisins, put in saucepan with 1 cup cold water and bring slowly to a boil. Add sugar, salt and corn starch which has been mixed with 1 cup cold water. Boil 3 minutes; add lemon juice. Pour in pie tin which has been lined with crust, while hot cover; brush top with cold milk and bake in moderate oven until brown.



Stewed Raisins

Serve for breakfast every morning and get your daily iron this way

Cover Sun-Maid Raisins with cold water and add a slice of lemon or orange. Place on fire; bring to a boil and allow to simmer for one hour. Sugar may be added but is not necessary, as Sun-Maid Seeded Raisins contain 75 per cent natural fruit-sugar.

All measurements for these recipes are level.



Raisin Bread

Add raisins to the "staff of life" and you have a perfect food

SUN-MAID RAISINS

Use Sun-Maid Raisins, made from California's finest table grapes — American raisins, processed and packed immaculately in a great modern California plant.

Seeded (*seeds removed*); Seedless (*grown without seeds*); Clusters (*on the stem*). Also a fine, ever-ready dessert.

Raisins are cheaper by thirty per cent than formerly. See that you get plenty in your foods.

Mail the coupon for free book of tested recipes which describes 100 attractive ways to serve.



CALIFORNIA ASSOCIATED RAISIN CO.
Membership 13,000 Growers
Dept. 89—, Fresno, California

Delicious raisin pie and raisin bread are sold by bake shops and grocers everywhere. Buy of them to save baking at home.

Real raisin pie is made with *lots of raisins*. Insist on it. First-class bakers do not stint.

Cut This Out and Send It

California Associated Raisin Co.
Dept. 89—, Fresno, Cal.

Please send me copy of your free book, "Sun-Maid Recipes."

Name _____

Street _____

City _____ State _____

LEITER BUILDING STORES
STATE, VAN BUREN & CONGRESS STS.

Manufacturer's Bankrupt Stock
of Woolens at 20c on $ for Challenge

Leiter Bldg. Stores—Main Floor—North

An opportune event, 12,000 yards of fine, desirable dress goods. The qualities that are in demand by the foremost tailoring establishments in the country for this season's stylish suits, skirts, wraps, dresses, etc. Included are

Broadcloths, Velours, Plain and Novelty Worsteds, etc.
French Serges, English Suitings

50 Inch All Wool Tricotine
One of the most popular weaves for autumn wear, heavy, evenly woven quality, in a wide range of colors, 3.50 value, yard, **2.79**

Also a large assortment of mannish weaves for coats, suits, etc. A thundering challenge—two lots,
1.48 and 1.89 Yd.

Sweater Sale
—Main Floor North— Leiter Bldg. Stores



Challenge! For Men, Women and Boys

Women's all wool sweater coats in several different styles. Plain coat models, tuxedo and novelty effects.

500 fibre silk tuxedo sweaters in all wanted colors. These coats are worth up to $15.

The famous Bradley sport model sweater for men and women; heavy, all wool, with pockets, flap cuffs; all colors; 7.50 values.

2,000 men's and boys' shaker pullovers, contrasting color combinations, also heavy all wool jumbo coats; irregulars, values to $15.

250 heavy Angora shawls with two pockets, all around belt, coatee style.

$3.95

Values to $15



Challenge Sensation
Standard Make Phonographs
at Drastic Price Reductions

Leiter Bldg. Stores—Third Floor—Center

These world standard talking machines that are never sold under list price are offered during our Challenge Sale at tremendous discounts. Every machine is absolutely brand new and perfect. We illustrate only one number of each make. Other models at proportionate discount.



$150 Victrola, $119.

$150 Victrola
Victrola XI., in mahogany, oak or walnut, automatic speed indicator, strong double motor, only **$119**



$125 Grafonola, $87.50

$125 Grafonola
Columbia Grafonola type G-2, mahogany, oak or American walnut, non-set automatic stop, **87.50**



$150 Brunswick, Oak, $105; Mahg., $119.

$150 Brunswick
Style 110 in mahogany or oak, equipped with newly developed diaphragm ultona.
Mahogany $119
Oak $105

$200 Edison
Sheraton style, finished in genuine mahogany, fumed or quarter sawed oak, only **$149**



$200 Edison, $149.



Fall Hats and Caps at 1.44
The entire stock of salesmen's and show room samples from Marks Hat Co., Des Moines, Ia.

Leiter Bldg. Stores—Main Floor, Center and Basement

High grade felt hats, Derby hats, silk lined, stitched cloth hats and fine tailored Fall caps, good shapes and styles, excellent range of this season's popular patterns all arranged on tables according to sizes, values to $5, sizes to 7¾, none delivered, **1.44**

Imported Italian Felt Hats
Light and medium weight, also choice of 200 Derby hats, in latest nobby and conservative styles, all good colors. Sizes to 7¼, values to $7, at **2.85**

Flexible, Washable
Belts, Reg. $1 Val.
A nationally known brand of these famous belts, also genuine cowhide belts, with solid nickel silver buckles, monogram free, none delivered. **41c**



BASEMENT
Challenge Women's and Misses'
Fall Suits, Coats, Dresses
Values to $25, at **12.97**



THE COATS—Include all wool polo cloth, velour and cheviot materials, braided and tailored styles, full and half lined models.

THE SUITS—Tailored of velour tricotine, serge and velour checks, silk lined, some neatly braided.

THE DRESSES—An unusual assortment of styles, made of tricotine, charmeuse, Canton crepe and satin; beaded, braided, embroidered and tailored models.

Stamped Bungalow Aprons, 59c

Leiter Bldg. Stores—Main Floor—South

Handsomely stamped bungalow aprons, on fine quality unbleached muslin, several attractive patterns; regular 1.25 value, each **59c**

Cereal Sets, 12 Pieces. Challenge Sale, $3.98

Basement



Handsomely decorated china cereal sets, as illustrated, glazed finish, 6 large and 6 small containers, set **3.98.**
Large containers, each, **49c.**
Small containers, each, **24c.**
Imported white china cups, thin, plain white, worth 35c, doz., **$1.**
Saucers to match cups, each, **5c.**

Monday 8:30 to 10:30 A. M. **4-quart aluminum sauce pan.** No mail or phone orders; at **53c**

WE DELIVER DAILY—By Fast Auto Truck—to All Parts

54 In. Army Sheeting
Leiter Building Stores — Basement

Unbleached, heavy quality; equal to Pequot sheeting; for sheets and pillow cases, aprons, tents, painters' drop cloths, side curtains, fancy work, etc., 10 yard limit, YARD, **24½c**

Outing flannel, 36 in. wide, good quality, light and gray, for night shirts, pajamas, etc., yd., **19c**

60x80 full size bedspreads, perfect Marseilles patterns, good heavy weight, 2.79 value (limit of 2), each, **1.79**

24x45 Turkish towels, double terry quality, extra heavy, 59c everywhere, limit of 6, each, **39c**

No Mail or Phone Orders. None Delivered

Boys' Combination Sale
For Challenge



BASEMENT

One overcoat and one suit, or
One mackinaw and one suit, or
Two overcoats, or
Two mackinaws, or
Two suits, **$10**

The overcoats are of wool mixtures, well made, sizes 3 to 18 years.

The suits are wool mixtures in neat patterns, sizes 6 to 17 years.

The mackinaws are of wool materials in plaids, sizes 6 to 18 years.

FALL
Sawyer Biscuit Co.'s
Leiter Stores—Basement
Fig Bars Cocoanut Bars—35c value, lb., **20c**

Women! Your Challenge!
New Fall Gloves
Leiter Bldg. Stores—Main Floor—Center



2,700 pair of women's chamois lisle and chamoisette gloves, two clasp and strap wrist styles, $1 and 1.35 values. These are road salesmen's samples, unusually well made, a Challenge at, pair, **68c**

Women's double silk gloves, suede lined silk, in two-clasp styles, also duplex gloves and elbow length chamoisette gloves; values to 2.50 at, pair, **1.15**

Women's strap wrist cape gloves, pique sewn, handsome, well made, choice of new fall shades, 4.50 values, at **2.45**

Pique Gloves
Women's one clasp pique gloves, made in America from fine quality imported cape skins, made for style and long wear, 3.00 value, pair, **1.55**

The Challenge of the Latest Styles in
New Fall Millinery
Leiter Bldg. Stores—Second Floor



1,000 Autumn hats—the height of new fashions. A Challenge of unequaled values, at **4.88**

Tailored street and dress hats—distinctly different creations of the finest panne and Lyons velvets, duvetynes, velvet and ribbon combinations. Chic small hats and large, picturesque hats, in exquisite autumn colors, with the finest hand made and imported trimmings.

—7.50 hats
—10.00 hats
—11.50 hats
—12.50 hats
and many worth more, at **4.88**

Sailors
—of Hatter's Plush

All the latest fall shapes included in this showing of hatter's plush and zibeline plush sailors, models for the miss and matron.



$5 Values, 1.95

Beaver Hats FOR CHILDREN



$5 Vals 1.95

Genuine beaver hats for girls 5 to 16 years. A new assortment, small or large shapes, trimmed with ribbon streamers.

Rugs
9x12 Axminster, $36.75 Value, Challenge, 29.85

Leiter Bldg. Stores—Third Floor—North

Standard quality Axminster rugs with long silky pile, well assorted collection of patterns, suitable for any room in the house, colors that will harmonize with the newest decorating schemes, best oriental allover and medallion effects, at **29.85**

New process floor covering, waterproof, and lies flat without tacking, perfect goods, 2 yds. wide, sq. yd., **49c**

Cork linoleum, heavy grade, covers average room without piecing, tile and wood patterns, sq. yd., **97c**

Aluminum Ware
Leiter Bldg. Stores—Basement



Well known brands of heavy gauge aluminum ware, **89c**

10-in. round roaster.....89c
7-cup percolators.....89c
2-qt. rice boiler.....89c
Sauce pan set, 1, 1½, 2-qt., 89c
4-qt. covered preserving kettle, 89c
3-qt. covered stew pan kettle, 89c
4-qt. covered sauce pan.....89c

Monday 8:30 to 10:30 A. M. **4-quart aluminum sauce pan.** No mail or phone orders; at **53c**

Challenge Sale—Sample
Neckwear
Leiter Bldg. Stores—Main Floor—North

Values to 2.50 An extraordinary purchase brings them at
59c and 89c

Beautiful lace vestees with rows of lace frills, others in Venise and lace combinations, also Van Dyke lace sets. Collars for round neck gowns, and tuxedo lace collars for suits and frocks, two remarkable lots at
59c and 89c

No C. O. D. or Phone Orders.



200 Dress Forms 11.95
Reg. $18 Val., Challenge at

Notion Dept.—Leiter Bldg. Stores—Main Floor

Home-sewers, attention! Adjustable 12 and 16 section dress forms. A fortunate purchase, each, **11.95**

Rubberized house aprons, each, **29c**
Infants' jiffy pants, **29c**
Leatherette shopping bags, reg. 75c value, **50c**
Dress snaps, all sizes, card, **2½c**
Shinn's shoe polish, large size, **10c**
Children's side garters, white, pr., **8c**
Powder puff case, mirror and puff, at 19c, **5c**
Gold eye needles, 25 in pkg. at **5c**
Shinn's leather dye, reg. 25c val., **19c**
Sewing silk, spool, 5c; dozen, 55c

Challenge—$1.00 and $1.25
Leather Purses
Leiter Bldg. Stores—Main Floor—Center



A varied assortment of top and back strap leather purses, in black and colors; worth regularly $1 and $1.25, at **59c**

"Fruit of the Loom" Muslin
Leiter Bldg. Stores—Basement

Hundreds of full pieces of this original muslin for aprons, night dresses, sheets, etc., no remnants, the piece, every yard "Fruit of the Loom," 10 yard limit, Challenge at **12½c**

Blankets
Full size, double bed blankets, neat checks, in pink, brown and blue. 3.50 value; because these are mill run, at **2.29**

Toweling
Genuine Flaxine linen finish toweling, fast color red borders, 10 yard limit, yard at **10c**

No Mail or Phone Orders. Not Delivered

CHALLENGE

Crack! At 8:30 sharp Monday morning we open up with our Challenge Sale of REAL any values that can even compare? We'll answer that with a BIG NO! Here There are thousands of other items, and there'll be thousands more every day greatest of all sales that you have ever attended. Strong language, we admit, but the BARGAIN bell opens this sale!

Children's Rompers and Creepers 89c
1.50 Value, Special Challenge Features at



Leiter Bldg. Stores—Second Floor

Fancy checked gingham and plain colored chambray rompers, trimmed with bands in contrasting colors and rick rack braid; sizes to 6 years, at **89c**

Infants' flannelette kimonos, skirts, gowns, and pining blankets; reg. 75c value, for Challenge Sale, at **39c**

Infants' cashmere hose, black only, sizes to 6½; only 400 pair of these 35c values, pair, **19c**

Little tots' dresses of pretty plaid and checked ginghams, collars, pockets and sleeves trimmed with plain colors, finished with sashes and belts; sizes 2 to 6 years; 1.25 value, **69c**



Women's 'Everwear' Pure Silk Hose
Leiter Bldg. Stores—Main Floor—North

A Challenge of real savings—pure thread silk hose, mock seamed back, reinforced heels and toes; all sizes; black and colors; because they are the run of the mill, at, pair, **49c**

Women's Fall Union Suits
Combed yarn, ribbed union suits, band top, ankle length; well made; all sizes, mill run; regular 1.50 values, Challenge Sale, **77c**

Challenge Sale Purchase!
Ribbons
Leiter Bldg. Stores—Main Floor—North

A manufacturer's entire output of fine heavy washable jacquard ribbons, beautiful figured satin effects, in white, pink, sky blue, lavender and maize, for lingerie, fancy work trimmings, sold in 10 yard bolts only. Assorted widths.

NO 5 WIDTH, 10 YARDS, $1
No. 3 WIDTH, 10 YARDS, 80c
NO. 2 WIDTH, 10 YARDS, 65c
NO. 1½ WIDTH, 10 YARDS, 45c

No. 1 size width, 10 yard bolt, at 35c

Loom-end ribbons, taffetas, moires and wide range of fancy effects, worth to 69c yd., at, per yd., **25c**

Challenge Prices on Combination Coal and Gas Range
Leiter Bldg. Stores—Third Floor



The famous Globe combination coal and gas range has four 8 in. coal holes and four gas burners; white enameled splasher back, high closet, nickel trimmed; guaranteed a perfect baker and fuel saver, Challenge value at **79.95**



Large cast iron laundry stove, four holes, large cooking top, special, **8.95**



300 Comfort Sunheat gas heaters, radiate a great amount of heat, nickel trimmed, at **1.19**

Stupendous Dress Weeks
were spent preparing for this sale.



EXTRA sales-people have been engaged for this sale.

NO mail or phone orders will be accepted. No refunds or exchanges—no lay-aways.

IF you want to share in one of the greatest dress offerings of the year, you don't want to miss this sale.

REMEMBER, the sale starts at 8:30 o'clock Monday morning sharp. Early comers will have the better selection.

Shop on Thrift Ave.—World's Greatest Bargain Aisle

There are seventeen big bargain booths on Thrift Avenue, which extends the longest bargain aisle known to the retail world. We have selected the best that have been equaled. Get acquainted. Shop on Thrift Avenue tomorrow for a few hours.

BOOTH 1—Pink mesh and fancy brocade bandeaux with elastic insert, front and back fastening, tape shoulders; included are samples; values to $1.00, at **25c**

BOOTH 2—Wool dress goods. A great variety of new fall materials in all colors and styles, at less than present wholesale cost; per yard, **65c**

BOOTH 3—Men's and women's all wool sweater coats, in a great assortment of styles. Values to $15, at **3.95**

BOOTH 4 — Women's full fashioned thread silk hosiery, seconds of the $3 kind. Also all wool drop stitch hosiery in newest shades. Every pair perfect; 2.50 value, pair at **1.33**

BOOTH 5 — Women's fine cotton union suits, beaded top with cuff and laced knee. Sizes 36 to 44. Garment, **29c**

BOOTH 6—Men's Fruit of the Loom muslin night robes, sizes 19 to 20; only 600. Last year's price $3. Challenge, **1.19**

BOOTH 7—Women's serpentine kimonos, extra size flannelette nightgowns, also Windsor crepe gowns. Choice, **1.19**

BOOTH 8—Importers' sample stock jewelry, brooches, bar pins, lingerie clasps, bracelets, lavallieres, etc. Values to 1.50, at **29c**

Furniture Challenge! $250,000

A thundering challenge sent broadcast to thousands of homes needing or an odd piece—have not been quoted in the last ten or fifteen years.



The Star Challenge! This luxurious 3-piece overstuffed parlor suite, large spring arms, loose spring filled cushions, upholstered in fine tapestries and velours; $400 value, **179.50**

Davenport separate, $80; chair or rocker, $45.



7-piece dining set in either walnut, oblong table, cane back genuine leather seats, $165 value,



4-piece Queen Anne bedroom suite, as shown, walnut finish, includes bed, dresser, chiffonette and vanity; regular $350 value, **189.50**

Pieces can be had separately at proportionate savings.

Genuine walnut bedroom set, 4 pieces with 52-inch dresser, finest construction, hand polished; regular $700 value, **$357**



A real challenge! This double da-bed, wood finished steel ends, cretonne covered mattress and flounce, $39 value, **$26**



Mahogany gate leg opens to 54 extra drop value, at **24**

Chicago "Fruit of the Loom" Muslin
Leiter Bldg. Stores—Basement

Hundreds of full pieces of this original muslin for aprons, night dresses, sheets, etc., no remnants, the piece, every yard "Fruit of the Loom," 10 yard limit, Challenge at **12½c**

Blankets
Full size, double bed blankets, neat checks, in pink, brown and blue. 3.50 value; because these are mill run, at **2.29**

Toweling
Genuine Flaxine linen finish toweling, fast color red borders, 10 yard limit, yard at **10c**

No Mail or Phone Orders. Not Delivered

CHALLENGE

All merchandise—win... of price smashing b... quantities will be limi... statements up are tre...

Stupendous Dress Weeks
were spent preparing for this sale.



EXTRA sales-people have been engaged for this sale.

NO mail or phone orders will be accepted. No refunds or exchanges—no lay-aways.

IF you want to share in one of the greatest dress offerings of the year, you don't want to miss this sale.

REMEMBER, the sale starts at 8:30 o'clock Monday morning sharp. Early comers will have the better selection.

Leiter Bldg. Stores—Second

...most defiant challenge ... in Chicago newspapers ... dress sales (formerly ... Those of you who ... to none.

Dresses $35 dr...
Dresses $45 dr...
...astounding Challe...

...exquisite style for every... materials, embodying workm... fashion, in styles so smart a... they just stepped out of ...

...Mahogany dining room ... 54 inches wide, only a ... number. Queen Anne ... as pic... 965 values, **33.50**

...bottom mat... **5.65**

...Mahogany end tables, regular $10 value; a Challenge value at **4.98**

...reate...

...Buren street to Congress ...able and desirable merch... ...ices in the state of Illi...

Chicago and Neighboring Suburbs—FREE OF CHARGE

Muslin

12½c

Blankets

full size, double bed blankets, neat checks, in pink, brown and blue, 3.50 value; because these are mill run, 2.29

weling

Flaxine linen toweling, fast red borders, 10 limit, 10c

No Mail or P

Challenge—Silver Plated

Table-ware

Letter Bldg. Stores—Main Floor.

Odd lots from several manufacturers, spoons, knives, etc. Challenge price, each, 12c



Boys' Hi-School Suits 19.75

Two Pair Pants A Challenge Feature

—Letter Bldg. Stores—Second Floor—South—

These suits are made of all wool material in smartly tailored new fall styles. A snappy selection of patterns, double or single breasted models in sizes 32 to 40. Every suit has an extra pair of pants.

PAUL BIESE and his BAND

Here in Our Fifth Floor Restaurant and Cafeteria—Starting Tomorrow.

DANCING! COME!

30-in. Oatmeal Wall Papers

—Letter Bldg. Stores—Third Floor—No Mail or Phone Orders—

30-inch oatmeal papers, tan and gray, all rolls perfect, 24c value, sold only with cut-out borders, Challenge Sale, roll at 2½c

Tapestry papers for living rooms, dining rooms and halls, regular 75c value. Challenge Sale, 42c

Reliable Paperhangers Furnished.

LEITER BUILDING STORES

STATE, VAN BUREN & CONGRESS STS.

CHALLENGE SALE

All merchandise—winter stuff, too, at prices—well, look thru this paper and compare. Are there Sale of REAL of price smashing bargains that you will not be able to equal anywhere in this city or state. G NO! Here's quantities will be limited and may be sold in the first two hours—so come early! This is the re every day—statements up are tremendously stronger! So come—8:30 Monday morning. The clang of the he BARGAINS

Dolls! Dolls! Challenge, 39c

—Letter Bldg. Stores—Fourth Floor—

Large size unbreakable dolls, composition hands, with bonnets and shoes, fine styles to select from; $1 values, at 39c





Children's quarter sawed rockers (like illustration), 3.93 value, at 2.45

Large, prettily dressed dolls, special composition head and hands, 1.50 value, 79c

1921

Fresh Milk Chocolates, 39c

—Letter Bldg. Stores—Main Floor—Center—

Assorted hard and cream centers, put up in 1 pound boxes, 59c kind, lb., 39c

Pebeco or Pepsodent Tooth Paste 50c Tube 31c

Main Floor—Center—None Delivered

Coty's L'Origan face powder at 63c

4 oz. bottle aromatic cascara, 23c.
Hinkle's pills, 100 in glass bottle, 15c.

Kolynos tooth paste, 17c

Jardin de Rose face powder, 29c.
L. T. Piver's Azurea or La Trefle face powder, 79c.
Mary Garden talcum powder, 21c.
Djer Kiss talcum powder, 21c.
Mennen's talcum powder, 21c.
Fletcher's Castoria, 24c.
Swiss and Bohemian malt and hops, 69c.
Gusto malt and hops, 57c.
Blatz malt and hops, 37c. (Three limit.)
Ex-18 auto chamois, for Challenge, 89c.
Watkins' mulsified cocoanut oil, 60c size, 33c.

Djer Kiss face powder, 36c.
Pinaud's Lilac Vegetal, 83c.
Pinaud's quinine hair tonic, 1.75 val., 1.19.
Daggett & Ramsdell's cold cream, 60c size, 36c.
Palm olive shampoo, 50c size, 32c.
Large Sal Hepatica, 1.40 size, 87c.
1 lb. boric acid, 24c.
Scott's Emulsion, 1.50 value, 79c.
Ivory or Wool soap, 1 dozen, 75c.

Ivory, wool or Olivilo soap, dozen, 73c

Phillips' milk of magnesia, 50c size, 36c.
Nujol, 1.20 value, 74c.
Lysol, large bottle, 79c.

Britt's powdered ammonia, 9c.
Woodbury soap, 3 bars for 25c.
Physicians' and Surgeons' soap, 1 dozen, 87c.
Mennen's shaving cream, 37c.
Squibb's Mineral Oil, 1.20 value, 89c.

Listerine, large bottle, 74c

Kirk's green soap, ½ lb. jar, 19c.
Kirk's cocoa hard water castile soap, dozen, 69c.
Kirk's Jap Rose soap, dozen, 43c.
Cuticura soap, per bar, 18c.
Large size Graves' tooth powder, 39c.
2 qt. white enameled douche can, complete, 89c.

Monday, 9 to 10 A. M. only
5-lb. box 20 Mule Team Borax at 49c

Challenge Sale of Black Silks

—Letter Bldg. Stores—Main Floor—North—

40-Inch All Silk Canton Crepe

Beautiful black Canton crepe, rich, closely woven quality; desired for its smartness and durability; 3.50 value; a Challenge feature at, yard, 2.59

40-in. all silk satin charmeuse, jet black, lustrous finish, a superior quality of this popular satin; $4 value, for Challenge, yard, 2.69

40-in. black chiffon velvet, superb quality for wraps, dresses, etc. Also the popular colors, navy, brown, plum, white, only 1,200 yds., 5.50 value, 4.89

36-in. satin de chine, new and popular for evening and street dresses, in rose, flesh, blue, navy, brown, black, etc., 2.50 value, yd., 1.59

36-in. all silk wash satin and 40-in. all silk crepe de Chine for lingerie, etc., in flesh and rose, $2 values, 99c

25-in. corduroy velvet, chiffon finish—in navy, brown, wine and black, 1.25 value, per yard. 89c

36-in. costume velveteen in an array of desirable colors for autumn wear, including black, 3.50 value, yard, 2.89

36-in. and 40-in. novelty printed and shadow stripe taffeta, all colors and combinations for jumper dresses, frocks, waists, etc., values to 3.50, at 1.69

Bargain Basement

36 in. all silk black chiffon taffeta and dress satin, $2 value, yard, 1.29

36 in. wool Canton cloth, storm serge, granite cloth, tricotine, etc., in navy, brown, gray, Jap blue, etc., for school wear, 98c value, yard, 65c

5000 Pr. High and Low Shoes IN CHICAGO'S GREATEST SALE

—Letter Bldg. Stores—Main Floor—South—

Women, forget the breakfast dishes and come to this sale. High grade kidskins and calfskins; high and low heels. Smart fall styles; all sizes.

Values to 8.00, Choice 2.88



Dress Sale

...t defiant challenge of ready-to-wear garments ...Chicago newspapers. Not even in the Siegel-...e sales (formerly in this building), were such ... Those of you who remember know that they ... none.

...ses $35 dresses
...ses $45 dresses
...stounding Challenge Sale $14.75

—Letter Bldg. Stores—Second Floor—North—



...uisite style for every occasion made from the ..., embodying workmanship that is absolutely ..., in styles so smart and piquant that they look ... just stepped out of a fashion plate.

$14.75 Values to $45.



Women's Flannelette Gowns $1

2.00 Value Challenge at

—Letter Bldg. Stores—Second Floor—

Soft, closely woven flannelette gowns, pretty blue and pink stripes, double yokes, finished with embroidered scalloped edge and trimmed with embroidered sprays; $2 value, Challenge Sale, at $1

Colored sateen bloomers, ankle length, double elastic cuff, fitted elastic waist, reinforced seat, choice of purple, green, brown, navy and black, 1.50 val., 89c

Women's house dresses of plain or striped ginghams, straight or belted styles, collars and belts of contrasting colors; sizes 36 to 44, reg. 1.25 value, 69c

Flannelette petticoats, finished with wide flounce, tape at waist, 75c value, at 49c

A Challenge Sale—2,500 New

Fall Blouses

3.95

Leiter Building Stores—Second Floor—Center.



Such a variety—all the newest and smartest fall blouses of georgette, crepe de Chine and mignonettes, for street and afternoon wear; included in this lot are sample blouses and overblouses; only one or two of a kind, sizes 36 to 46, but not in every style; values to 10.00 at 3.95

Startling Challenge Sale Values

BUNGALOW APRONS

—Letter Bldg. Stores—Main Floor—North—



Beautifully made bungalow aprons, of standard count percale, light and dark plaid and broken check patterns; styles include girdles, sash and tab effects; ric-rac trimmed; sizes to 46; 1.25 value, at 59c

Extra Sizes 98c
In all styles of above aprons, sizes 46 to 60; regular 1.95 values, 98c

Marceline Tailored Aprons

Dressy models in bodice effect made of finest Amoskeag ginghams in checks and plaids, others of finest wash percales in coin dot, plaid and checked patterns; all trimmed in contrasting colors. Some models have collars of self material. Challenge Sale at 1.39

Challenge Sale of Women's $6.50 Corsets 2.89

—Letter Bldg. Stores—Second Floor—Center—

Pink satin, silk brocade and extra fine grade pink and white Coutil corsets, medium and low bust styles, heavy boning, extra long skirts, six hose supporters, 6.50 value. 2.89.



Elastic top pink and white Coutil corsets, also medium bust and extra long skirt models; wonderful model for the average figures; sizes 19 to 30. 1.50 value. Challenge Sale price, 89c

36-In. Dark Percales and Madras Shirting 15c Yd.

19c Value—Challenge at, yard,

Wide range of patterns.
Fine, closely woven qualities.

—Letter Bldg. Stores—Main Floor—South—

Lace curtains, 36-in. wide, 2½ yds. long, good variety of patterns, $2.50 to $4 value; also 36-in. curtains, fancy allover patterns, $3.95 values at, pair, 1.95

Mercerized silk pongee, in blue, pink, black, white, 2,500 yards, 35c value, yard, 19c

72x90 Seam Sheets
Full bleached, well hemmed bed sheets; free from all dressing; only 1,800; at, each, 79c

36-in. curtain materials, figured designs, 19c value, yard, 12½c

60-inch white voiles, fine quality, suitable for dresses and curtains; 95c value; yard, 29c

Single size cotton blankets, gray with pink borders, $1.50 value, each, 95c

Esmond Indian design bed blankets, full size, suitable for robes, $6.95 value, 3.95

36-in. imported cretonnes and fancy figured marquisette drapery materials, yard, 19c

100% Pure Wool Full Size Blankets, Pair, $7.95

Full size double bed blankets, pretty plaid designs, $9.95 value at

Men's Winter Weight Shirts & Drawers

Leiter Bldg. Stores—Main Floor—North

Men's winter weight ribbed cotton shirts and drawers (seconds), all sizes, ecru color, 1.25 value, garment, 55c

Men's full leather palm gauntlet gloves, made of heavy canvas with muleskin palm and stripped fingers; 50c value, pair, 25c

Men's 35c combed Egyptian cotton socks, full seamless, first quality, all best colors, Challenge, pair, 12½c

Men's fall weight imitation wool union suits, mottled effects, long and short sleeves, sizes to 46, at 1.39

Challenge Luggage Values

—Letter Bldg. Stores—Fourth Floor—



25 round edge fiber wardrobe trunks, full size hat compartment and 2 extra drawers, fitted for men or women's use, $25

Steamer wardrobe trunks with drop front shirt and hat compartments, 2 extra drawers (like illustration), for men's or women's use; only 100 to sell at this Challenge price, $25 value, 16.95



Cowhide leather traveling bags, sewed corners, well lined, claw catches, good locks; $6 value, 3.59

Black 3-piece cowhide leather bags, high cut, sewed frames and corners, 18-in. and 20-in. size, at 7.95

Steel frame fiber suitcases, cloth lined, straps all around case, with shirt fold; 5.50 value, at 3.48

High Gloss White Enamel, Quart, 1.10

High grade enamel for bathrooms and kitchen walls; $2 value, Challenge Sale price.

Leiter Bldg. Stores—Third Floor



Boiled linseed oil, guaranteed strictly pure, limit 5 gallons. Gallon, 1.08

Varnish brushes, 2 in. extra large bristles; 25c value, at 14c



Ready mixed house paint, all wanted colors, for all uses; $3 value at, gallon, 1.49



Old Dutch Boy, Red Seal, St. Louis white lead, strictly pure, limit 100 lbs.; at, lb., 12¼c



Floor and wood work varnish; will dry over night with a high gloss; 2.95 value, at 1.68

Permanent Wave

—Second Floor—Balcony—

A permanent wave done by our expert operators will give your hair a beautiful wavy effect that will keep its appearance for 6 to 9 months. Each curl, 1

Peggy's water waving combs used with this wave will help keep a permanent marcel. 25c

Parted pompadours, all shades except gray; 22.50 and 25.00 values, at 20.00

Special facial treatment with each hair dress.

Special cut prices 8:30 to 11 Except Saturdays

Shampoo, 50c.
Marcel wave, 75c
Manicure, 25c.



Phone Wab. 6515

Beautiful bobs, $3 values, at $2
Cute curlers, set, $1
24-in. switches, 3 stems, 4.50 values, at 3.50

Mahogany Floor Lamps and Silk Shades

Complete Challenge 16.95

—Letter Bldg. Stores—Third Floor—



Handsomely designed lamp bases of the finest seasoned woods, mahogany finished, hand polished; choice of several designs; wired for two lights, ready for use.

The silk shades are in the newest fall color effects; silk lined; a wonderful selection.

This lamp complete, 16.95

This handsome art glass table lamp, massive metal base; landscape scenes on shades; 2 chains, wired complete, 12.50

Baby Chicks, Six for 79c and up

—Basement, South—None Delivered—



Tomorrow at 10 A. M. we'll receive 1,200 healthy young chicks, soft and fluffy, raised on our own poultry farms; choose from twenty of the finest breeds; 6 for 79c and up.

Challenge for Monday Only

6-lb. Electric Iron

—Letter Bldg. Stores—Main Floor—North—None Delivered—

Six-pound electric iron, heating element and 6 foot cord with all-metal plug; every iron fully guaranteed; 6.95 value, Challenge at 3.98



Electric stove for toasting, boiling and frying, grid wire heating element, 6 foot cord; 1 year guarantee with every stove; Challenge Sale price, 2.85

Challenge Sale

Singing Canaries

—Letter Bldg. Stores—Fourth Floor—

Worth $9 to $12

4.98



200 imported Harz Mountain, young male, guaranteed warbling canaries; (if not satisfactory birds will be exchanged after 30 days), lowest price anywhere, at 4.98

Andreasburg Roller Opera Singing Canaries, guaranteed to sing; $20 and $25 birds, with little wooden cage, at 9.98

30 bird cages with 6 foot willow stands; sell regularly for 15.00, complete for 9.98

Dog collars. All sizes, 1.25 to $2 values, at 69c

Large size breeding cages, well constructed, 4.50 value, at 2.39

SPECIAL

2 one pound boxes Johnson sweet rape and canary seed, 2 one pound boxes of bird gravel, 2 boxes of song restorer, 1 box of wrist moulting food; reg. 1.45 value, Challenge Sale, at 89c

BASEMENT

SPECIAL! For Challenge Only

Pearl Brand

Malt and Hops 33c

(3 cans to a customer—none delivered)



High Test No-Boil Malt Extract

The king of them all, made in 5 minutes. One can makes 5 to 6 gallons, can, 1.35

Dozen, $14.

High Test Malt

and Bohemian hops, both for 1.10

Dozen, $12.



TRY-ME Capping Machine

Regular $2.50 value, for the Challenge Sale, each at 1.55

1 gross caps free.

Greatest Bargain Aisle

...street to Congress street through the center of our store, the ...and desirable merchandise for these tables; the prices have never ...in the state of Illinois.

0,000 ... One-Third Price Reductions

...prices as low as these—on such furniture, whether a complete set ...ALLENGE. ASK ABOUT OUR TIME PAYMENT PLAN.



...ogany dining room ... inches wide, only a ... number, Queen Anne ... pie- ... values, 33.50



Mahogany spinet desks, 36 inches wide, large sliding writing pad, extra drawers, $50 value; Challenge Sale price, 24.75

Special!! Mahogany smoking stands, with glass receptacle, match holder, etc. $2 value, a Challenge at 1.19



Tennessee red cedar chest, 40 inches wide, with copper trimming; $25 value, 13.95



...set in either ... table, cane back ... seats, ...

...! This double ...finished steel ...covered mat- ..., $26

...Mat- ...5.65

Mahogany end tables, regular $10 value; a Challenge value at 4.98



Full size box spring covered in genuine ACA ticking, for iron beds only, a limited number. Silk floss mattresses, any size, covered with fancy art ticking, $25 value, 17.50 13.95



Fiber chairs and rockers, as pictured, in various colored enamels, upholstered with good grade of cretonne with Springfield cushions; $25 value at 10.75

BOOTH 9 — 500 georgette blouses in the new fall shades and styles; long or short sleeves. Values to 6.50, at 2.89

BOOTH 10—Men's fine Fall hats, felt cloth and stitched; all colors, styles and sizes to 7¾; $3 val., 1.95

BOOTH 11 — Wash goods remnants of great assortment of ginghams, percales, cretonnes, voiles and other printed wash goods. Yard, 9c

BOOTH 12—Blatz malt extract and hops. The original, regular 1.25 value, limit 3 cans, none delivered, can, 37c

BOOTH 13—Pebeco or Pepsodent tooth paste; 50c tube, 31c

BOOTH 14—Full double size all wool bed blankets, white, pink and blue borders; sold regularly at 7.95; pair, 4.95

BOOTH 15—Children's felt slippers; sizes 5 to 12, 39c; women's 85c felt slippers, all sizes and colors; felt soles, pair, 49c

BOOTH 16—Women's boudoir slippers, assorted colors, hand turned soles; sizes 3 to 8; 2.50 value; at, pair, 1.39

BOOTH 17—Men's and women's carpet slippers, all sizes; 49c value; pair at 19c

ASTRONOMY



THE SIZE OF MARS.
NORTH AMERICA WOULD SPAN ONE HEMISPHERE OF MARS
BY S. F. MAXWELL.

SIGNALING MARS.

THE annual season for receiving signals from Mars is at hand. Every year some one asserts that he has picked up messages from space on his wireless apparatus which must, per se, come from Mars. It is very fortunate that we have a neighbor world close by whose appearance indicates the presence of intelligent creatures on its face.

Every time a wireless receiver busses a little out of the ordinary we are able to assert that we have just heard a bona fide code message in Martian language, inviting the Earthians to hold converse across the blanks of space. Were Mars a desert planet like the moon we should be in a quandary as to who was sending.

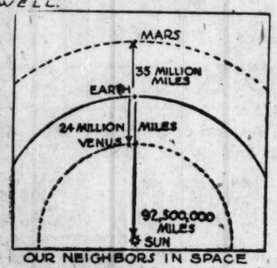
But this question has never been satisfactorily answered: How do we know it is Mars sending? Might it not be Venus, which is even nearer, or the moons of Jupiter, or even the moon Titan of Saturn?

As is well known, the waves of wireless move in spheres, concentrically outward from the point of emanation, and it is not possible, without refined and repeated observations, to locate the direction of the sender. In fact, at the present development of wireless telegraphy and astronomy, communication with Mars is much more fanciful than real.

There are unquestionably, however, sounds emanating from the sky to be heard by wireless. Hertzen waves (wireless), heat waves, light waves (colors), ultra violet waves (chemical), and X-rays are all of one and the same nature. Light waves are of the order of one four-millionth of an inch from crest to crest. X-rays are very much smaller than this, heat waves much longer, while wireless waves are yards, rods and miles long.

The sun pours out all kinds of waves. Our eyes are sensitive to a few of them, and we see them as light. Our skins are sensitive to a few more, and we feel as heat some of the rays we cannot see. At times we get "burned" by the ultra-violet rays that we can neither see nor feel, and we call it sunburn. If the air overhead were not so opaque to the X-rays, just as clouds are opaque to light rays and carbonic acid vapor to heat rays, we should be deluged all day long with X-rays as virulent as any in a laboratory tube.

The sun is also pouring out wireless waves. When suitable antennae and receiving sets have been built, it will be possible to hear the boom and roar of storms on the sun where we can now only see them through the telescope as sunspots. It is undoubtedly peaks of this otherwise inaudible sound which affect the listener's antennae, and make him think he hears messages from some planet.



OUR NEIGHBORS IN SPACE

The Great Dipper, or "Seven Stars" of the ancients, has been a guide in the north for many centuries. It formerly occupied about the position the Little Dipper now has, but has been moved, due to the changing tilt of the earth's axis. Neither the dipper nor any other star in the sky has a motion visible to the naked eye. They all seem to move about the pole just as objects seem to fly back when we ride on a train. It is an optical illusion caused by the earth's spin.

The best lens for a telescope object glass is a plano convex or concavo-convex, one inch or less in diameter and sixty inches or more long.

ART AND ARCHITECTURE

New York Exhibit of Paintings Is Warmly Assailed

By Eleanor Jewett.

NEW YORK is up in arm against the present exhibition of modern paintings shown in the Metropolitan Museum of Art. The exhibit is termed degenerate, and the painters of the canvases are relegated to the class of the insane by reference to such opinions as those held by Dr. Charles W. Burr, Dr. Francis X. Dercum, Dr. J. Madison Taylor, and Dr. W. E. Wadsworth. The theories advanced by these physicians regarding the mental conditions of the modern painters, those modern painters at least who devote their skill to presenting the abnormal as the beautiful, are sustained by the New York public in a pamphlet denouncing Gauguin, Van Gogh, Toulouse-Lautrec, and other cubists, tubists, and futurists.

Leon Bakst, father of the decorative art of the Russian ballet, is at work on designs for the contemplated production of Tschaikowsky's "The Sleeping Beauty." The beauty of his conceits for this ballet is threatening, so say his adherents abroad, to the peace of the dramatic world. We are on the verge, they warn us, of a rare sensation. Sheer beauty and romance, M. Bakst avers, comprise the total of his efforts for the forthcoming production.

The New York Tribune says work is progressing in France on what will probably be the largest of the late war memorials thus far planned. It is the giant obelisk at Pointe de Grave, near Bordeaux, which is being built by popular subscription to commemorate the entrance of America into the world war. More than a thousand French towns have contributed 400,000 francs and over toward the work, and the chamber of deputies has added 1,000,000 francs to this. The monument consists of an immense shaft topped by a flaming light which shines out over the sea. The base will have frescoes and friezes carved by a number of French soldier-sculptors.

Conde Wilson Hickok is showing a group of fifty or more canvases in the offices of Archibald Harris & Co., 515 Marquette building. Some of them are familiar to us, but a number of the paintings are new, and all of them have points of interest and much charm.

Estol Wilson, who exhibited as a boy a number of flower pieces at the Chicago Art institute, has returned from abroad, where he served with the 33d pioneer infantry in the Argonne and at St. Mihiel. His talent as a miniature painter upon ivory is for the minute reduced to a minimum as, due to wounds received in service, he cannot do such fine work at present. Among his portraits which have been exhibited in the Paris salon are those of Mrs. C. Mitchell Depew, Peggy Howe, Mrs. Gray, and a "Portrait of Mlle. Moorehouse."

Frederic M. Grant had an interesting exhibition last week in his studio at 139 East Ontario street, of the pictures which he is sending to the Minneapolis exhibit.

Pauline Palmer is at Provincetown, Mass., for the month of September.

The Saturday afternoon sketching classes given by Carl H. Krafft and Holger W. Jensen on the Des Plaines river will be continued through the present month. The members of the class meet at 2 o'clock at the Burlington railroad station, Riverside. From town the trains leave from the Union depot.

Miss Gracia Alling and Miss Parker of the Art institute have returned recently from a summer's trip abroad.

Are You Fat?

Better Health Society, Inc., 120 W. 70th St., New York, will have sent to you free information how to reduce your weight.

McAvoy

77 East Elm Street
Chicago

ANNOUNCE AN EXHIBITION OF GOWNS, WRAPS, TAILOR COSTUMES, HATS AND FURS.

FRENCH IMPORTATIONS AND OUR OWN EXCLUSIVE DESIGNS.

Models for immediate delivery

Telephone Superior 6743

1921 Is Rewarding Fighters 1921 Is Rewarding Fighters

BIG SALE
Fine Furs

If you are contemplating the purchase of a new fur coat and have not seen our display of fine furs, you are liable to purchase without getting your money's worth. Look over some of the values listed below and visit our shop just to satisfy yourself. Our long list of satisfied customers is our best recommendation.

Hudson Seal Coats, trimmed with Marten or Beaver, ¾ length, a luxurious garment, at the very special price of	$250
French Seal Coats, trimmed with Marten or Squirrel, silk lined, greatly underpriced at	$145
Jap Kolinsky Coats, ¾ length, silk lined	$ 95.00
Near Seal Coats, ¾ length, silk lined	75.00
Sealine Coats	55.00
Muskrat Coats	75.00
Eastern Mink Dolmans, 45 inches long	650.00

PAUL'S FUR SHOP
Fifth Floor—Reliance Bldg.
32 N. State St.
Corner Washington

It's Captured The Heart of Chicago!



The Sudden Happy Homecoming of the Flock

ONLY ONE MORE WEEK TO SEE THE FINEST PICTURE OF ALL TIME

'THE OLD NEST'

Goldwyn's Heart-Gripping Drama of Home

You'll Laugh—You'll Cry—You'll Love It!

ASHERS **ROOSEVELT**

STATE, NEAR WASHINGTON—OPPOSITE MARSHALL FIELD'S

New York Paid $1.50 All Summer to See This Great Picture
See It Here at Regular Roosevelt Prices



What It Will Do for You

The Cantilever Shoe will give you more comfort, more strength, more pleasure in walking, more happiness during the day, than shoes of the ordinary type. Moreover, there is a style about the Cantilever which will look well on your foot.

Like the arch of your own foot, the arch of the Cantilever Shoe is flexible. This enables your foot muscles to enjoy a freedom of action which is pleasurable and beneficial. By maintaining the strength of your arch muscles through exercise and free circulation, you are going to save yourself from the unpleasant experience of women who suffer from weak arches, flat foot and kindred ills.

The Cantilever Shoe will give your toes a chance to wiggle a little, straighten out and enjoy themselves. Ten times will you be thanked for this.

It will give your body an opportunity to recover its natural balance, if you have been wearing high heels too often; and possibly some of the internal organs will welcome the improved posture.

It will give your foot the comfort of a shoe shaped to the natural foot, and it will let you enjoy a good walk, with a sense of freedom and a lack of fatigue which may be a new experience for you. The Cantilever Shoe will give you all these things without the sacrifice of good looks.

Sold in Chicago only by

Cantilever Shoe Shop
30 East Randolph St.
Room 502 Atlas Block, Chicago
For Men and Women

Sizes 2 to 11 for Women.
Sizes 5 to 12 for Men.
Widths AAAAA to EE.
Send for free Cantilever Booklet.



NEWS OF CHICAGO SOCIETY

[Continued from page five.]

ENGAGEMENTS

...ement is made of the en... of Miss Marion Alden ..., niece of Mrs. Frank R. Grover ... Evanston, to Ronald MacDonald ...ell of Havana, Cuba, son of Mr. ... Mrs. Frank L. Kimball of Nor... Conn. The wedding will take ... the latter part of the month.

... and Mrs. John F. Palmer of St. ..., Mich., formerly of Riverside, ...nounce engage... of daugh... Phyllis, ... Harold ... Walk... Chica... The ...edding ... take ... in the ...spring. Mr. and ... Abe ...son of ... South ...ashland ...oulevard ...announce ... engage... of their daughter, Myrtle Janet, ... Benjamin B. Novick, son of Mrs. ... Novick of 5209 Calumet avenue.



MISS PHYLLIS PALMER

Mr. and Mrs. George G. Ebbert of ... Park announce the engagement ... their daughter, Georgia Grosvenor, ... Arthur O. Klauser, son of Mr. and ... Arthur E. Klauser of Toledo. ... The wedding will take place on ...

...nouncement is made by Mr. and ... Frank Chambers of Albany Park ...the engagement of their daughter, ... Dolores, to M. H. McGlynn.

...rs. M. H. Moeller of 1514 East 67th ... announces the engagement of ...daughter, Laura C., to William E. ...ney of 6605 Harvard avenue. The ...ding will take place the latter part ...tember.

...nouncement is made by Thomas ...McCormick of 6558 Ingleside ave... of the engagement of his daugh... Genevieve Arloine, to Horace A. ...ett, son of Mr. and Mrs. Thomas ...blett of 6119 Woodlawn avenue.

...e engagement is announced of ... Marian Winifred Gahan, daugh... of Mr. and Mrs. Michael T. Gahan ...55 Carpenter street, to Francis ...rles Hangsterfer of 4847 Washing... boulevard. The wedding will take ...e next month.

...he engagement is announced of ... Nettie Zarlinga, daughter of Mrs ...Zarlinga of 1115 South Wood street, ...Joseph Disclanno, son of Mr. and ... Anthony Disclanno of 922 South ...ng avenue.

...r. and Mrs. R. M. Nauman of 1829 ...th Troy street announce the en...ment of their daughter, Mildred, ... George J. Prochnow of Ravens...d.

...r. and Mrs. John H. Ling of Chi... announce the engagement of ...daughter, Alma Loie, to Harry D. ...n, son of Mr. and Mrs. H. D. Hahn ...Chicago.

...rs. Mary Bloomster of 4855 Win... avenue announces the engage... of her daughter, Evelyn, to Paul ...Guedtner, son of Mr. and Mrs. ...Guedtner of 1629 Granville ave...

The engagement is announced of Miss Lena Stern, daughter of Max Stern of 6029 Indiana avenue, to Edward H. Loeb of Huntingtown, Wis.

The engagement is announced of Miss Annie Lurie, daughter of Mr. and Mrs. H. Lurie of 1227 North Rockwell street, to Dr. Max S. Wien, son of Mr. and Mrs. I. Wien.

Announcement is made of the engagement of Miss Anna Lubliner, daughter of Mrs. Goodman Lubliner of 4338 Clarendon avenue, to Edward P. Steinberg, son of Mr. and Mrs. Harry Steinberg of 1409 Wicker Park avenue.

Mr. and Mrs. Sigmund Weinberg of 1321 South Lawndale avenue announce the engagement of their daughter, Angela, to Hymen R. Preskill, son of Mr. and Mrs. Julius W. Preskill of Chicago.

Mr. and Mrs. Simon Rifas of 3239 Roosevelt road announce the engagement of their daughter, Celia, to George A. Kleifeld Jr., son of Mr. and Mrs. George Kleifeld of 3527 Grand boulevard.

The engagement is announced of Miss Irma Taussig, daughter of Samuel Taussig of 5840 Glenwood avenue, to Joseph Winogrond.

Announcement is made of the engagement of Miss Fannie Kramer, daughter of Mrs. N. Kramer of 5720 Michigan avenue, to William W. Greenebaum of Pontiac, Ill.

PERSONALS

Miss Alice de Windt, daughter of Mr. and Mrs. Heyliger A. de Windt of Winnetka; Miss Frances Wood, daughter of Mrs. Ira Couch Wood of 72 East Elm street; Miss Elsa Bartholomay, daughter of Mr. and Mrs. Henry Bartholomay of 1455 State parkway, and Miss Gertrude White, daughter of Mr. and Mrs. F. Edson White of 1367 State parkway, will attend a school in Rome this winter. They will sail on Wednesday. Miss Helen Fredericka Smith of New Jersey, niece of Mrs. Frederic W. Upham of 2344 Lincoln Park West, will join the party in New York. Other Chicago girls who will attend the school this winter are Miss Joan Williams, who is with her mother, Mrs. Norman Williams of 199 Lake Shore drive, at Biarritz, and Miss Martha Morse, daughter of Mr. and Mrs. Charles H. Morse of 60 Scott street, who also is abroad. Miss Elizabeth Morse, who was at the school last year, will return to America this month and will enter college.

Mr. and Mrs. Charles R. Crane II. have given up their apartment at 1330 North State street and will be at the Ambassador hotel for the winter after Oct. 1.

Mr. and Mrs. Walter Scott Ayers and Miss Isabel Ayers of 4726 Woodlawn avenue have returned from a motor trip through the west. Miss Isabel Ayers will leave on Sept. 29 to resume her studies at college.

Mrs. Charles M. Hewitt of 1428 North State parkway has returned from Bretton Woods, N. H., where she spent the late summer.

Mr. and Mrs. Benjamin H. Marshall and family of 49 East Cedar street, who have been at the Edgewater Beach hotel since early summer, are at the Virginia Hot Springs for a visit of several weeks.

Mrs. Evan Evans will return late this month from Barrington, Vt., where she is spending the summer with her brother. Mr. Evans will return about the same time from his ranch in Saskatchewan and they will be at the Ambassador hotel for the winter.

Mr. and Mrs. Warren David Owen of 3202 Sheridan road are motoring east with her parents, Mr. and Mrs. John R. Thompson, to attend the horse shows. Mrs. Owen will ride and drive her father's horses.

Dr. and Mrs. Dan U. Cameron and four sons of 23 East Goethe street have returned from a motor trip through northern Wisconsin.

Dr. and Mrs. P. C. Schenkelberger have returned from St. Johns, N. B., where they spent the summer, and are at the Ambassador for the winter.

Mrs. George H. Milholland is visiting her parents, Mr. and Mrs. J. P. Doyle, at the South Shore hotel, en route to Fort Myer, Va., to join Capt. Milholland.

Senator and Mrs. Henry W. Austin of Oak Park have returned from a summer spent in Europe.

Judge and Mrs. Jesse Holdom of Chicago are visiting Mrs. Holdom's brother, O. J. Smith, at his country place at Amawalk, Westchester county, N. Y.

Dr. and Mrs. E. Vinje of the Plaisance hotel, who have been touring the southwest, have left for a trip to Honolulu.

Exhibitions at the Art Galleries

Art Institute—Friends of American Art. Loan collections of paintings from Charles L. Hutchinson, Martin Ryerson, Bal Lihme, Paul Schulze, Edward B. Butler. Potter Palmer collection of French impressionists and line engravings by Germans and Italian primitives. The W. W. Kimball collection. Clarence Buckingham collection of etchings by Rembrandt. Bryan Lathrop collection of Whistlers and other fine prints.

Abbott's—Water colors and prints.

Ackermann's—English engravings, aquatints and mezzotints.

Anderson's—Landscapes by Americans. English portraits.

Artists' Guild—Artistic handicrafts.

Bryden's—Painting by Peter Paul Rubens.

Carson, Pirie, Scott & Co.—Landscapes and figure paintings by Americans.

Craig Shop—Italian linens and weavings. Rugs from Labrador.

Ho-Ho Shop—American glass and importations.

Hoops'—Bronzes, tiles, vases, Italian mantels and Bohemian luster.

Marshall Field & Co.—Modern mezzotints with color. Dutch masters.

Mori's—Oriental arts from B. C. periods to the eighteenth century. Japanese prints, temple brocades.

Neoma Nagel—Paintings.

Newcomb-Macklin's — Paintings by men.

O'Brein's—Water colors by Olson; etchings by Potter.

Roullier's—Etchings by European masters.

Thurber's—Paintings by Barbizon masters.

Watson & Walton—Antiques and reproductions.

Young's — Paintings by American

say BAYER

BAYER

Aspirin

Then It's Genuine

Aspirin is trade mark Bayer Manufacture Monoaceticacidester of Salicylicacid.

OLSON RUG CO.

1500 W. Monroe St. 47 Years of Expert Rug Weaving

Advance Fall Display

Rugs



Over 1,000 Different Patterns

Save $10 to $30

Rug prices have come down from 30% to 50%. On top of this you make *an additional saving* here of 20% on standard quality rugs. Our huge fall display embraces rugs for every need, in all sizes. Rich Persian, Turkish, Chinese and soft all-over patterns in fascinating array. Chicago's lowest prices.

Come to Our Factory

You save unnecessary middlemen's profits and high loop rents. The following will give you some idea of the great savings that await you on ALL SIZES and PATTERNS.

9x12 ft. AXMINSTER RUGS, firmly woven, seamless, with heavy silky pile; in the lovely new patterns. ONLY..... $33.75

9x12 ft. WILTON VELVET RUGS —seamless, firmly woven rugs in the season's fascinating new patterns. ONLY..... $29.75

9x12 ft. WOOL WILTONS, heavy, deep pile, seamless rugs; new fall patterns in rich colorings. ONLY $54.00

Visit our immense daylight factory salesroom. Compare quality and prices for yourself. There will be no question as to where you can do best. Every OLSON RUG *fully guaranteed.*

Retail Salesroom

Reached in a few minutes—Take Madison Street car or Metropolitan "L" to Loomis, take Oak Park "L" to Ashland. Conveniently located for motorists. HOURS, 8:30 to 5:30 daily, Thursday evenings until 9 o'clock.

No Woman Cares



Send 10c in stamps for a 25c package of Clow's Diamond and Jewelry Cleaner. Keeps diamonds and old jewelry like new. If not pleased your money will be refunded.

to wear an old model watch when we will give her a new small size up-to-date Bracelet Watch of equal value in exchange. We want a limited number of old style second-hand watches for our southern trade. Cash for old gold, silver and platinum.

W. E. CLOW & CO.

Watches, Diamonds and Jewelry

Room 502, 31 N. State St.

Columbus Memorial Building

Same Location for Thirty Years

See Our Glove Silk Underwear Ad on Another Page

CHAS·A·STEVENS & BROS.

DAYLIGHT BASEMENT

Fur Trimmed Suits for Fall



Specially Priced

$45.00

High Quality Suits Like These Would Ordinarily Sell for a Third More

These suits are values that women have not seen in years, considering the quality and workmanship of the garments and the timeliness of the sale. The favored materials and colors for fall are included.

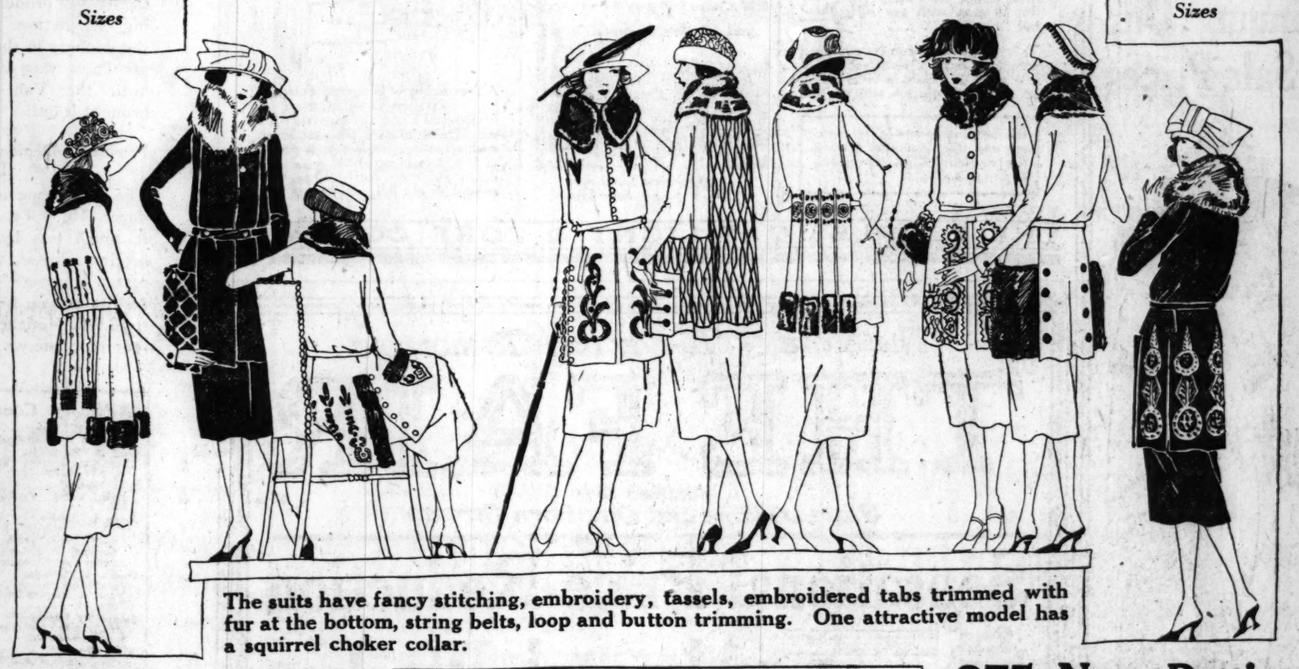
All Coats Are Beautifully Silk-lined

Materials:	Colors:	Trimmings:	Styles:
Yalama	Brown	Squirrel	Slim, long coated models, box, loose, flare coat, tailored and semi-Tuxedo.
Orlando	Brick	Caracul	
Tricotine	Twilight	Mole	
Suedtex	Ensign	Beaverette	
Velour	Volnay	Opossum	
Velora	Black		
	Navy		



Women's Sizes

Misses' Sizes



The suits have fancy stitching, embroidery, tassels, embroidered tabs trimmed with fur at the bottom, string belts, loop and button trimming. One attractive model has a squirrel choker collar.

Unusually Attractive Are These New

Matrons' Hats, $10



We have an unusually attractive collection of matrons' hats, developed in panne and velvet. Some have all feather crowns, others feather trims. All are wonderful values at $10.00. The colors are black, brown, purple, taupe and navy, as well as color combinations.

Georgette Waists, $5



A special sale of georgette waists suitable for wear with the new fall suits. They are trimmed with dainty Val. lace and have long and short sleeves. Round, high and V-neck styles with tailored collars. Exceptional values at this low price.

275 New Petticoats, $1.50



These new petticoats are the result of a recent purchase and have just been received. The materials used are sateen, heatherbloom and cotton taffeta in green, black and navy shades. The sateen petticoats come in extra sizes.

On Sale—Daylight Basement

Our Basement BOSTON STORE

STATE MADISON AND DEARBORN STS.

Fall Dresses

New fall dresses for women and misses, difficult to distinguish from much higher priced models; they're made of excellent quality



all wool serge, silk taffeta jersey and velveteen,

a few slip-on models are included, braid trimmed and patent leather belts — many with draped, tunic and straight line long waisted styles — a varied selection of models, in all the popular Fall colors; values range to $15.00; tomorrow at.. 9.97

Hot Water Bottles

2-quart size; very special for tomorrow, at..... 53c

Bed Sheets

Fine bleached bed sheets, French seam in center, double bed size, while 500 last, exceptional values, Monday at 89c

Fall Silks

40-inch all-silk crepe de chine, fine, firm, heavy quality, bright lustrous finish, appropriate for dresses, waists, lingerie; street & evening shades to choose from, $1.39 values, at, yard... 1.17

Black satin messaline and taffeta, 36 inches wide, two very popular dress silks. Monday special at the yard, 1.97, 1.57 and.... 1.17

Dress Goods

36-inch new novelty plaids, so much in demand for dresses, skirts, etc., in a variety of styles and color combinations; $1.00 values; Monday, yard... 63c

All wool men's wear serge, closely woven, good wearing qualities, in navy blue, brown, Copenhagen, plum, wine, black, etc.; usually $1.50; at, yard .. 1.27

Curtain Prices Lowered

A timely offering of curtains and drapery material —a few of the numerous items are mentioned below:



Sectional panel lace curtains, dainty new designs, 9 inches wide, can be made to fit any size window without waste; 39c values, special at, section 27c

Lace curtains, 2½ yards long, filet and Nottingham weaves, also a splendid assortment of allover patterns, values to $2.48, tomorrow at, pair.. 1.67

Drapery cretonnes, suitable for comforter covering, draperies, etc., others ask 15c; very special Monday at, the yard..... 9½c

Curtain nets, filet and allover patterns, usually sold for 35c, at, yard 23c

Marquisette for curtains, 36 inches wide, curtain lengths, worth 16c; tomorrow, yard 8½c

Hats: So Charming

Deft little style touches add greatly to the charm of the new Fall hats—black and novelty bright colors are most desirable this season—tucked rolled brims with soft crowns—tight fitting and straight brim hats attractively trimmed with ribbon, feathers and jet ornaments — hats fully worth $5.00; specially priced at..... 3.93



Towels

29c extra heavy unbleached hemmed Turkish towels, size 19x36 ins., special at 14c

Mill ends of linen and cotton mixed toweling, values to 25c, while they last, none delivered, at, each 4½c

White Marseilles pattern hemmed bed spreads for double beds, pretty patterns; usual $3 values, Monday .. 1.97

Boys' Suits

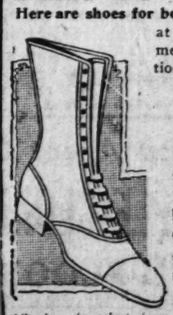
Boys' extra trouser suits—durably made of drab corduroy, single and double breasted models, also cassimere suits with two pairs of trousers, yoke back models, both pairs of trousers lined throughout; sizes 7 to 17 years, suits you'd expect to pay $10.00 for, exceptional values, tomorrow, at 6.73

Men's Hosiery

Men's U. S. Army 50c wool hose, plain or ribbed tops, all gray; warm, winter weight; exceptional values indeed, Monday, 17c or 3 Pairs for 50c

Shoes for School

Here are shoes for boys and girls at a price that means exceptional savings.



Boys' and girls' sturdy shoes of black velour calf, foot-form last, button, lace and blucher styles, with solid leather soles—

All sizes to select from, regular $3.00 values, very special for tomorrow; your choice at 1.97

WINNIE WINKLE, THE BREADWINNER: She Still Had Her Senses.



The WELL-DRESSED MAN by Alfred Stephen Bryan

Autumn Lines Simple; Felt Hat to Be Small

NEW YORK. — [Special Correspondence.]—Fashion, like bores and boarding house dishes, repeats itself. Wasn't it Daniel Webster who said, "What is valuable is not new, and what is new is not valuable." Men whom fashion follows, as distinguished from men who follow fashion, are almost as whimsical as a woman in turning aside from the overfashionable to readopt modes which were in vogue long ago.



Thus it is that the excessively slender figure, emphasizing narrowness and waistiness, has been dropped for some time in favor of the natural figure, which fills out a suit as a man should, instead of assuming an artificial and dandyfied slimness. Autumn fashions in both suits and top coats have never revealed more simple and sensible lines. It is a case of lending distinction to one's clothes instead of borrowing it—the English idea, and the only rational one in dress. This plainness is not merely true of the cut but also of the colors and patterns, which are of the darkish sort in self, striped, plaid, diagonal and masked effects of green, brown, gray, smoke, blue, and the like. Varitone heather intermixtures, like the old guard, neither die nor surrender. To sum up, the salient characteristic of autumn clothes is naturalness—to seem what you are and to be what you seem.



For some seasons the fashionable soft hat has been taking on a smaller contour—lower and rounder of crown and snugger of brim. This form is more becoming to the generality of men and reflects the sophisticated taste of metropolitan centers. The top sketch portrays one of these autumn hats having an upslanting brim, a low creased crown and a deep ribbon, harmonizing or contrasting, as may be preferred.

Pearl gray comes first and then brown and green, with a sheaf of in between tints, as seal, bronze, copper, mocha, and so on, are the shades most preferred this season. If some men would trust their own judgment less and their hatter's more, one would chance upon fewer soft hats which are clearly not intended for the heads they cover.

Waistcoats are a stodgy subject, bereft of inspiration alike for the clothes designer or the fashion tipster. Nevertheless, one must wear the things, and the five button affair, reproduced here, exemplifies the paucity of change in this ultra-respectable garment. It is still well waisted, with peaked bottom points, and it has the cut out scyes (armholes) to allow free arm play and shoulder sway.

[Copyright: 1921: By Alfred Stephen Bryan.]

Learn Under Experts

7 SHOP OWNERS ARE INSTRUCTORS



Marcel Wave in action

Beauty Culture in Every Branch Taught by Experts

Beauty culture tuition is now in reach of all.

Begin any time. Evening classes permit daytime employment.

Send for Catalog.

Chicago Hairdressing Academy
Garrick Theater Bldg., Chicago

Peoples Gas Stores

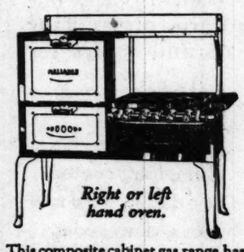


Aluminum Special. Round oven-roaster, 10¼ inch size. Top and bottom form two separate pans which may be used on top of stove. Double bargain, this week only $1.00



This portable Radiantfire is just the thing for cool fall mornings and evenings. Adjustable to any position. Complete with 8 ft. Kantleek hose (metallic tubing covered with rubber). Cash, $16.63; or $5.50 down, $3 mo. for 4 mos. with gas bill. . . $5.50 Down

Other models for fireplaces $23.50 up.



Right or left hand oven.

This composite cabinet gas range has enamel splashers, door panels, broiler pan, burner tray, oven top, top shelf, back rail and legs. Touch-a-button lighter. Delivered, connected free—25 ft. pipe if necessary. Cash, $91.20; or $9 down, $7.25 mo. for 12 mos. with gas bill . . . . . $9.00 Down

This range also comes equipped with the Lorain Oven-Heat Regulator at $105.69 cash; or $9.25 down, $8.50 a mo. for 12 mos. with gas bill.

Builders and owners of flat buildings and others interested in quantity purchases will find it profitable to pay us a visit.

Michigan Ave. at Adams St.

WITH school opening, and shorter evenings drawing near, it is a good plan to have your gas lighting equipment inspected and put in order.

A phone call (Wabash 6000) will bring one of our service men to look over your mantle burners. There is no charge for this service. He will clean and regulate your lights, and, if new equipment is needed, he will sell it to you at the regular price.

* * * * *

On cool fall mornings and evenings, an efficient gas heater feels mighty comfortable. A Radiantfire, a Gasteam radiator or a Hotair radiator will give you cozy comfort, saving the trouble and expense of lighting furnace or stove. See these appliances at the Peoples Gas Stores.

Peoples Gas Stores

Michigan Ave. at Adams St.

8:30 a. m. to 5:30 p. m. every week day

And 12 Neighborhood Stores



Neighborhood Stores open till 9 p. m. Saturdays.



"Gasco" inverted light, our new lighting unit for homes. Old brass finish, will harmonize with your present fixtures. Opal shade of pleasing design. Sold at a pre-war price. Cash, $2.75; or $1.00 down, 95c a month for two months with gas bill. . . . . $1.00 Down



Right or left hand oven.

Special for this week—a very substantial reduction. A high-grade range in every way. Enamel splashers, door panels, broiler pan, burner tray; touch-a-button lighter. Delivered, connected free; 25 ft. pipe if necessary. Only a limited number—while they last, $61.47 cash, or $4.70 down, $5 a month for 12 months with gas bill . . $4.70 Down



Announcing—"Domestic Science" line of Kitchen Cabinets made by McDougall Company especially for us. The one pictured, oak finish with aluminum table top, is priced at $44.50 cash; or $5.84 down, $4.10 mo. for 10 mos. with gas bill . . $5.84 Down

THE PEOPLES GAS LIGHT & COKE COMPANY

SMALL WOMEN SIZES 16 36 38

Continuing Our Anniversary Sale Prices

We have just received three shipments of manufacturers' salesmen's sample Dresses, Frocks, Suits and Wraps, which came in too late for our Anniversary Sale. We are putting this merchandise on sale at prices which prevailed during our recent Anniversary Sale. This merchandise is all fresh and new and represents exceptional opportunities for obtaining values.



Sample Suits

High grade models, Tricotine, Duvet de Laine, Gerona, Moussyne, Pannevelaine, etc. All models are fur trimmed and silk lined. Price,

$29.75 Values to $90

Sample Dresses

Canton Crepe, Paulette, Crepe Back Satin, Charmeuse, Beaded Georgettes, Tricotines, Poiret Twill, Duvetyne. Included in this assortment are many copies of imported models. They are going at

$24.75 Values to $75

Sample - Wraps

Exquisite new fall models in coats, wraps and capes, beautifully fur trimmed in the finest materials. Prices range from

$19.75 to $95 Values to $125

"Ask About Our Fur Plan"

SAMPLE CLOAK & SUIT SHOP

4TH FLOOR North American Bldg. **36 SO. STATE ST.**

The Store of To-day and To-morrow

THE FAIR

Founded 1875

State, Adams and Dearborn Streets

Sensational Price Reduction



Almetal Washer

Former Value 166.25

99.00

For a Quicker, Cleaner Washing

THERE'S nothing better than hot suds—piping hot. The trouble always has been KEEPING them hot.

The Everhot Almetal Washer does it! It heats the water and keeps it hot as long as you wish—from start to finish of your washing. Or you can regulate the heat to suit.

With its vacuum-suction system the Everhot Almetal Washer drives the hot, steaming suds back and forth through the twill of the clothes, removing the very innermost dirt. The clothes come out clean as a new pin. The machine LIFTS them out automatically.

The Almetal has been sold by The Fair for years and Our regular one year guarantee will accompany every washer sold during this sale. The tub of the Almetal is constructed of solid copper heavily tinned on the inside. The materials used throughout are such as to warrant years of service.

Only $5 Down

On Extended Payments, $105.00

And the balance at the rate of $10 per month; this amounts to less than your laundry is costing you today, and all the time you are completing the payments on a washer that will relieve you of rub-board drudgery for years to come. During this sale our cash price will apply for 90 days; in other words, if you complete your payments within 90 days you get the Almetal for the cash price.

No phone or C. O. D. orders accepted during this sale. See demonstration on our 6th Floor.

Start RIGHT in the $30,000 Scenario Contest

HOW you may gain the same advantage as the three who won the $5,000 in prizes given in the J. Parker Read Jr. contest. May we send you the free questionnaire test which showed them the way?



$2,500 to Her

Frances White Elijah, of Chicago, who writes:

"You can understand how grateful I feel to Mr. Read for giving me an opportunity to succeed, and how thankful I am to the Palmer institution for having given me a training which made the success possible."



$1,500 to Him

A. Earl Kauffman, Secretary to the Mayor of York, Penn., who writes:

"I didn't win the $1,500 prize. The Palmer Plan won it. But I'm going to spend it."



$1,000 to Her

Anna B. Mezquida, of San Francisco, who writes:

"I should not have known how to go about preparing an acceptable scenario without the Palmer Plan to point the way. MY TIME FOR STUDY WAS VERY LIMITED, AS THE CONTEST CLOSING DATE WAS DRAWING NEAR; but in the short time allowed me I mastered that course."

The $30,000 prize contest of the Chicago Daily News offers you a wonderful incentive to try your hand at photoplay writing.

Because they had the courage to clip a coupon and test their ability to write for the screen, the three whose pictures are shown above won $2,500, $1,500 and $1,000 respectively in the smaller but hotly contested competition closed by J. Parker Read Jr. this summer.

No greater courage is needed for you to clip the coupon on this page. Test your ability as those three winners tested theirs, and get the right start in your effort to win a prize in this latest and greatest of screen writing contests.

The story adjudged best will win $10,000; the next ten $1,000 each, and the next twenty $500 each.

That's the whole story of your opportunity. What you will do with it depends upon your own initiative. It took initiative to enter Frances White Elijah, of Chicago; A. Earl Kauffman, of York, Penn.; and Anna B. Mezquida, of San Francisco, in the Read contest, and they made the RIGHT START by the simple home test of story-telling ability which we offer to you free; they learned the simple, but vastly important, technique of screen writing through the Palmer method; and they won every prize against a field of nearly 10,000 contestants.

It is a source of genuine satisfaction to the Palmer Photoplay Corporation that the three winners, who combined natural ability with the correct writing technique, discovered their talent through our free test, and acquired the technique through the Palmer Course and Service.

Will You Start with the Advantage These Winners Had?

You may not suspect that you have the story telling ability for which the Palmer Photoplay Corporation, with the active aid and encouragement of the leading producers, is literally combing the nation. But remember this, the winners in the last big contest did not know they had this peculiar gift until the Van Loan questionnaire brought it out.

Producers Demand Stories—Not Mere Ideas

The idea alone is useless to the producer. He will not waste his time with it, much less buy it. But for good, original stories, written in the simple screen language which enables him to *see* its action, he will pay from $500 to $2,000. Finished literary style is not required; fine writing cannot be transferred to the screen. Only a few can write with distinction, but many can tell a story, and with proper training can sell it in scenario form. The Palmer Photoplay Corporation is finding those thousands in homes and offices all over the land. The producers are ready and anxious to pay liberally for their stories.

Advisory Council

Thomas H. Ince, Thomas H. Ince Studios.
Cecil B. De Mille, Director General Famous Players-Lasky Corp.
Lois Weber, Lois Weber Productions, Inc.
Jesse L. Lasky, Vice President Famous Players-Lasky Corp.
C. Gardner Sullivan, Author and Producer.
Frank E. Woods, Chief Supervising Director Famous Players-Lasky Corp.
James R. Quirk, Editor and Publisher, Photoplay Magazine.
Allan Dwan, Allan Dwan Productions.
Rob Wagner, Author and Screen Authority.

2,000 New Photoplays Must Be Found

The Palmer Photoplay Corporation is essentially a clearing house of screen stories—the largest in the world. Its Department of Education is conducted for the training of new scenario writers—the industry's present greatest need. Look over the list of its Advisory Council; see the leaders who constitute it. These leaders realize that the future of the screen drama is absolutely dependent upon the discovery and training of new creative talent. The photoplaywrights of the future will be from the ranks of men and women like you and your friends. "I do not expect to hear the name of a famous author," wrote Samuel Goldwyn in the Daily News on August 22d, "I believe that the winning stories of real life will come from the ranks of housewives, laborers or stenographers." Mr. Goldwyn, who will produce the winning scenario, voices the opinion of the motion picture industry, as proved by experience.

Try at Least—Send for the Free Van Loan Questionnaire

The questionnaire prepared by H. H. Van Loan, the celebrated photoplaywright, and Professor Malcolm MacLean, formerly instructor at Northwestern University, is for our protection as well as yours. If you have story telling talent, we want to help you develop it. If you have no story telling ability, we want to discover that and tell you frankly. For unless you can write scenarios that we can sell, we do not profit.

We will treat the questionnaire confidentially; we will be perfectly frank. But for your own sake and the sake of the motion picture industry, send for the questionnaire and try it, at least.

The cost is nothing. The rewards in the case of Mrs. Elijah, Mr. Kauffman and Mrs. Mezquida were immediate money—and a profession which insures constant income, fame and satisfaction.

Clip the coupon, put in an envelope and mail; who can tell what the rewards in your case may be?

Chicago Office Open A branch of the Educational Department of the Palmer Photoplay Corporation has been opened in Suite 1322, 127 North Dearborn Street, by Mr. Roy L. Manker, Vice President and General Manager of the Corporation. Mr. Manker is Chairman of the Examining Board, and a member of the Screen Writers' Guild of the Authors' League of America. He will receive and examine questionnaires submitted and save time for students who enter the Daily News contest. Appointments may be arranged by letter or telephone for special service to Palmer students.

Telephone Randolph 3931

Applicants for the questionnaire will receive a free sample copy of The Photodramatist, official organ of the Screen Writers' Guild of the Authors' League of America, the photoplaywrights' magazine.

Palmer Photoplay Corporation, Dept. of Education,
Chicago Branch: Suite 1322, 127 North Dearborn St.

Please send me, without cost or obligation on my part, your questionnaire. I will answer the questions in it and return it to you for analysis. If I pass the test, I am to receive further information about your Course and Service. Also send free sample copy of the Photodramatist.

NAME .....

ADDRESS .....

.....

The Dead Master, and the Deathless Charm

[Continuer from page one.]

Woodward, who had been a preacher but had failed at it—" parish after parish had shifted him from its aching shoulders "—and now——

"The physical shape of the farm was favorable to his luckless gift of going down hill, but the energy of his wife now stayed his further progress as effectually as if he had been a log propped on the edge of a slope by some jutting point of granite."

Just one more:

". . . they walked on in silence till they came to a rise in the road overlooking a swampy meadow. In the midst of this stood a slim, consumptive young maple in a hectic of premature autumnal tints, and with that conscious air which the first colored trees have."

You will not forget that maple.

An Early Howells "Heroine."

In this book Mr. Howells' "heroine"—if one must use as a definition a banal word he much disliked—is that perilous quantity, a mischievous woman who has the graces and an incorrigible propensity to play-act herself into every situation she encounters and into every life she can intrude upon. There is no other social peril comparable with such a being. The type is ancient. It is as old as Cleopatra, as Mary of Scotland, as Christina of Sweden, as Lady Hamilton, as that Duchess of Berry of the Vendée adventure, as Eugenie Montijo, as Draga of Servia, as General Gabler's daughter.

The allusions above are mainly regal. Well, Mr. Howells' Rosabel Farrell is American royalty in her beauty, her charm, her skill, her gowns, her caprices, her diabolical joy in effects and in being a factor. The woman is drawn full length in many moods—in her pride, her strength, her weakness, her contrition, her passionate and woebegone self-revelation.

"It seems to me," she says, "that I know how to feel, but that I never feel. It seems to me that I am always acting out the thing I ought to be, or want to be, and never being it."

She is twisted and poisoned with what Mr. Howells calls her "consciously insolent caprice"—and she can look up to baffled men and women "with the eyes of a nun."

"There is no harm in her," says one; "she simply wants excitement, luxury, applause all in one, all the time."

That confident speaker became a victim she almost wrecked.

Whom else she almost wrecked, how she and they were in some sort saved and salvaged, is the tale.

Than the study of his incorrigible theatricalist, this being of shreds and patches of emotions and brief surges of passion, the old master, then young, never did anything more delicate, more dazzling also, for there are scenes in "Mrs. Farrell" of the most poignant and swiftly moving drama.

The story was highly worth rescuing from old numbers of a magazine, for it reaffirms what was Howells' supreme service to morals and to letters. That service proceeded from his fidelity. It was this:

He made you see the truth in your life, your world, the truth in art and in letters and in conduct, and by so doing he gave you the standard by which to detect the false. And to detect was to shun. He made the false very hateful.

The old master's daughter Mildred writes a nine page introduction to the book. One wishes it were ninety, for she has her father's charm.

Dodo, Aged 54, on Disabilities

[Continued from page one.]

pened to you."

"But all my relations have died. That's happened to me."

"No; that happened to them. You want routing out. Why do you live in the country, for instance? I often think that doctors are so misunderstanding. If you feel ill and consult a doctor he usually tells you to leave London at once and not spend another night there. But for most ailments it would be far more useful if he told you to leave the country at once. It's far more dangerous to get mossy than to get overdone. You can but break down if you get overdone, but if you get mossy you break up."

Dodo and Her Fellow Fleas.

The placid Miss Grantham, having been compared by Dodo to a cabbage, replies:

"I may be a cabbage—though as a matter of fact, I am not—but I would far sooner be a cabbage than a flea."

"A flea?" asked the bewildered Dodo.

"Yes, dear, I said 'flea.' All the people who live the sort of life which you have deliberately adopted as your own are precisely like fleas. You hop about with dreadful springs, and take little bites of other people, and call that life. Invention, you ask the inventor to lunch and suck a little of his blood. Then at dinner you are told that everybody is talking about some new book, so you buy a copy next morning, cut the first fifty pages, leave it about in a prominent place, and ask the author to tea. Meanwhile you forget all about the inventor. Then a new portrait-painter appears, or a new conjuror at the music halls or a new dancer, and off you hop again and have another bite. For some obscure reason you think that that is life, whereas it is. If you hear of some marvelous new only being a flea."

Dodo says:

"But really you wrong me: I am something more than a snobbish flea."

"Yes; you're a parody," said Miss Grantham thoughtfully. "That is the deplorable thing about you. You have always made a farce out of your good qualities, and a tragedy out of your bad ones. What a waste! You need never have been either a farce or a tragedy, but just a decent, simple, commonplace woman like me."

"Grantie, I hate you," said Dodo. "Why don't you make the best of other people, as I always do?"

"Simply because they insist on making the worst of themselves, and it would be rude to disagree with them," said Grantie.

Dodo on Selfishness.

"A thoroughly selfish woman can make herself behave unselfishly, just as a greedy person can starve himself, but they remain just as selfish and greedy as before. O, Grantie, I've got a dreadful nature, and the only thing to be done is to blow soap bubbles all over it, so that it appears to be iridescent. . . . We are all in cages, at least I am. Iron bars do make a cage, whatever Lovelace thought about it, if the iron bars are your own temperament. I can't get out, and isn't it awful?"

Dodo gave a great sigh and lit a cigarette.

Dodo to a Prince of the Blood.

"Yes, do come down, sir," said Dodo. "It was me talking."

"Also, in English you should say 'I' not 'me,'" said this profound scholar.

"No, sir, you shouldn't," said Dodo. "You say 'I' when you're learning English, because that is correct, and when you've learned it you say 'me.'"

Dodo on Remedies.

"Oh, Jack, if you've got an ache in your mind, the cure is to work your body till that aches, too. Then two aches make an affirmative."

"Dodo Wonders"—this book is called. Wonders about what? The last page tells. Edith had been saying that "the war hasn't made the slightest change in any of us."

"Darling, you're wrong there," said Dodo. "It has made the most immense difference. For instance—nowadays—we're all as poor as rats, though we trot along still."

And she goes on to say, as a parlor maid enters, that nowadays "we all have parlor maids"—instead of footmen.

Edith shouted with laughter.

"Poor as rats," she said, "and parlor maids!

Any other differences, Dodo?"

"I wonder," she said.

"THE END," says Mr. Benson.

But shall we not meet her again? No doubt, no doubt—say at Philippi, which is seventy.

EYE W.

CLERAMBAULT
By
Romain Rolland

The Tribune Says:

"M. Romain Rolland's great book arrives at the propitious moment. May it be translated into every tongue and may its great message sink into the hearts and become a part of the convictions of men everywhere."

At All Book Stores
$2.00
HENRY HOLT AND COMPANY
19 West 44th St. New York

BANG GOES ANOTHER GUN IN THE WELLS-JONES RIOT

In the book section of last Sunday's Tribune Mr. H. G. Wells, writing copperplate from Easton Glebe, Dunmow, England, told us what he thought, and what ought to be thought, about Henry Arthur Jones. In replying Mr. Jones did not wait to write copperplate but dispatched a cablegram from 19 Kidderpore avenue, London, on Sept. 3, after the high spots and the hot parts of Mr. Wells' "pennyworth of cat's meat" epistle had been cabled to him.

NINETEEN Kidderpore Avenue, London, Sept. 3, 1921.—[To the Editor of The Tribune, Chicago.]—Mr. Wells' letter gives the American public an entirely false account of the facts in the case. He represents me as inflamed by the petty motive of personal malice. He says that I am carrying on a campaign "here, there, and everywhere where there is a paper in need of cheap copy."

Mark how my plain tale shall set him down.

I have written no letter about him whatsoever to any paper other than the New York Times, the London Evening Standard, and the London Morning Post. Will he say that these are papers which are "in need of cheap copy"?

I have written no private letter to Mr. Wells since this discussion began. I thought it courteous to send him, before publication, a copy of each letter before it appeared. I have done this through my secretary, who has inclosed quite a short, polite note explaining the circumstances.

Nor has he the faintest excuse for posing as the victim of my persecution. In reply to my secretary, a lady whom he did not know, he wrote her a letter containing personal abuse of me.

He says that I desire him to call me names. If I had such a desire he has amply gratified it, for his epithets would fill a good part of a column.

His entire case rests upon paltry quibbles, ad nauseam. He repeats his charge of misquotation. Apropos of the "beloved Lenin," he cannot even quote himself correctly. His exact words were: "Lenin, beloved of all that is energetic in Russia." If in inadvertently placing "beloved" before Lenin instead of after it I have misrepresented Mr. Wells I offer him on my knees ten thousand abject apologies, ad nauseam.

In the Morning Post he says that I profess myself to be under the impression that he has threatened me with an action for libel, and disclaims having had any such intention. Messrs. Dutton wrote me that they were holding over publication of "My Dear Wells" [Mr. Jones' forthcoming book] under some apprehension of legal action. Having received a further communication from Mr. Wells, they wrote me again, asking me to hold myself responsible for the costs of such an action.

How could they do that unless he had overtly or covertly threatened them to bring one?

My object in writing "My Dear Wells" is a very simple one.

We have a busy group of thinkers and writers whom I call the Haters of England. They always think and write against their own country. If there is sedition and revolt in any part of the British empire they stir it up. If there is trouble and unrest at home, they foment it. During the war they were worth many army corps to Germany. Now that the war has left us a legacy of new insecurities and perils, these Haters of England are busy spreading disaffection and disunion both in our internal and foreign affairs.

Mr. Wells is one of the most popular of these thinkers and writers who always think and write against England.

For years in our most widely circulated journals he has been spreading theories that tend to promote sedition at home, to break in pieces the British empire, and to shake the foundations of civil order throughout the world. In the present treacherous condition of British industries and finances, imperiled as we are in all parts of the world, I count Mr. Wells as a more dangerous enemy of England than any German who four years ago bombed our women and children.

For this reason I have written "My Dear Wells" and have carefully dissected his main doctrines and theories.

Again and again I have challenged him to meet me in argument upon these matters of deepest concern to hundreds of millions of mankind. When he refused I felt I was justified in using a tone and method of controversy which I should not have allowed myself to use against an opponent for whom I could feel greater respect.

HENRY ARTHUR JONES.

OUTWITTING OUR NERVES
By JACKSON, M. D., and SALISBURY
For all who have "nerves." Authoritative. Practical. Easy and stimulating reading. Handbook of nerve-health. 4th printing. $2.50. All bookstores. Published by The Century Co., 353 Fourth Avenue, New York City.

Galsworthy's
New Novel
TO LET



TO LET

combines the passionate sense of the beautiful revealed in "The Dark Flower" with the steady scrutiny of present-day life so marked in "The Man of Property."

On Sale at All Bookstores $2.00 Net

Charles Scribner's Sons — Fifth Avenue, New York

A hard book to read because you have to stop so often to laugh
Henry Kitchell
WEBSTER'S
Joyous Romance
REAL LIFE

BOOKS
Old and Rare — Religious
Foreign — Educational
Technical — Juvenile
Magazines
A. C. McCLURG CO.
World's Largest Bookstore
Wabash between Adams & Jackson

Surely the Great Novel of the Year
IF WINTER COMES
By
A. S. M. HUTCHINSON
From the first four reviews:

Edwin Francis Edgett, in the Boston Transcript:

No review, no amount of comment or praise, can reveal the warm humanity of this story. It is more serious in manner and plot than "Once Aboard the Lugger," "The Happy Warrior" and "The Clean Heart," with an intense and deep note that is undoubtedly the outcome of its author's mental and physical experiences during the war. Rarely if ever has any such man as Mark Sabre appeared in a novel before, although now that we see him in Mr. Hutchinson's pages he is the perfect incarnation of one aspect of a very lovable masculine mankind. If ever the mirror were held up to nature, it is held up by Mr. Hutchinson in "If Winter Comes"; if ever man were recreated in a literary image, that man is his Mark Sabre.

William Lyon Phelps, in the New York Times:

"If Winter Comes" is not only a thrilling tale, it is an important work of art. It has a real and skillfully constructed plot; the hero is unforgetable, and even the minor characters are impressively human; it abounds in humor and wit, the laughter of fun and the laughter of the mind; it is based on the spiritual truth revealed to the world some nineteen hundred years ago. I do not know when I have had more continuous enjoyment in reading a new book.

"If Winter Comes" is one of the best books of our times. Its author is a creative artist and a spiritual force.

John Clair Minot, in the Boston Herald:

And this is a novel of distinction. Have no doubt about that, those of you unhappily unfamiliar with Hutchinson's earlier work. There is a sense of power in the way the whole thing sweeps along, through the development of character and the unfolding of plot, to the tremendously intense climax that you rarely find in contemporary fiction.

Heywood Broun, in the New York Tribune:

"If Winter Comes" deserves the attention of all readers who love fine prose combined with deep and warm feeling for character. Mark Sabre is one of the most fully revealed persons we have encountered in any novel for a year. . . . With the exception of Tarkington's "Alice Adams" we have not read any book this year of such sustained feeling. We think that "If Winter Comes" is the best novel in English which has come from the war.

Fifth Large Printing—Thirty-second Thousand
$2.00 wherever books are sold
LITTLE, BROWN & CO., Publishers, Boston

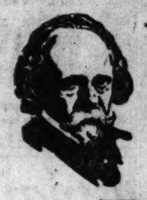
Fourteen Hundred Years Ago
Islam rose and flooded the civilized world.

To-day
the world of Islam is in a ferment — in Africa, Egypt, India, Asia Minor, China — which has produced conditions of sharp menace to the white race.



Lothrop Stoddard
the author of THE RISING TIDE OF COLOR, reveals a situation of utmost importance in
THE NEW WORLD OF ISLAM
With Map. $3.00
Charles Scribner's Sons, Fifth Avenue, New York

"A Great Novel in which the author outdoes all his previous work."—Phila. Public Ledger.



HALL CAINE'S
New novel is an unforgettable heart romance on a subject that has fascinated many great writers. It sets the pulses throbbing.
THE MASTER OF MAN
The Story of a Sin
Of this novel, which is being favorably compared to TOLSTOY'S "Resurrection" and HAWTHORNE'S "The Scarlet Letter," the Public Ledger says: "Mr. Caine has revitalized the much-disputed question of equal standards for both sexes by forcefully placing before his readers the true meaning of the standard of morality embodied in the law. The denouement is dramatic in the extreme. The author has put his entire genius into this terrible story, in which every human passion is treated with the powerful grasp of human understanding and the literary style of a consummate artist."
At the Pre-War Price, $1.75. At All Bookstores
J. B. LIPPINCOTT COMPANY : PHILADELPHIA

Surely the Book of the Year
Lytton Strachey's
"QUEEN VICTORIA"
"Here is a delicious book."—*Atlantic Monthly.*
"Will rank among the masterpieces."—*Christian Science Monitor.*
4th large printing. Illustrated. $5.00

Dorothy Canfield's
"THE BRIMMING CUP"
"A great, noble, beautiful and living book, and oh, how everlasting true!"—*Extract from a private letter from Margaret Deland.*
6th large printing. $2.00
(The second best selling book for months)

Sinclair Lewis's
"MAIN STREET"
The most talked of book of recent years is this story of small town life, so honest and so interesting.
26th large printing. $2.00
(The best selling book in America for months)

Margaret Widdemer's
"THE YEAR OF DELIGHT"
Miss Widdemer's new love story is about a lovely American girl, an orphan, who suddenly finds she has $6,000,000 and a year to spend it in. By the author of *"The Rose Garden Husband,"* etc.
Published August 26th. $1.75
Harcourt, Brace & Co., 1 West 47th St., New York



TARZAN
the Terrible
By Edgar Rice BURROUGHS
THIS is a startling book—the most amazing and thrilling of all the Tarzan Stories.
In the unknown country of Pal-ul-don Tarzan experiences adventures stranger than those of the jungle and battles with primitive men and the creatures of a pre-historic age.
A great setting for a great story. Get it today.
At All Bookstores
A. C. McCLURG & CO., Publishers

E. F. Benson
DODO WONDERS
Dodo, witty, audacious, charming, the best-known of Mr. Benson's characters, returns in a new novel, a brilliant woman now, wise in the ways of the world.
A new social scene, a new generation—best of all, Dodo is herself, sparkling, alive, ever fearless, ever amusing.
At All Booksellers $1.90
DORAN BOOKS

A hard book to read because you have to stop so often to laugh
Henry Kitchell
WEBSTER'S
Joyous Romance
REAL LIFE

A Beautiful Sceptic—A Devout Rector
GOD'S ANOINTED
By MARY KATHERINE MAULE
THEY married—she a beautiful and joyous little sceptic, he the young and adored rector of his congregation. There is conflict, tragedy, flight to a lonely life on the plains, flight to the slums of New York. And then a gathering together of the wildly tangled threads of two lives, and peace at last, and happiness. A powerful story, a novel to recommend. ($1.90.)

A Fascinating New Mystery Story
WITHIN FOUR WALLS
By EDITH BAULSIR
HE returns from abroad to settle in an old home in the suburbs of New York willed to him by an uncle. He wants only quiet and rest and peace—he finds upon his first ringing of the caretaker's bell mystery piling on mystery, and he is deeply involved, and so too is the girl he loves. A fascinating story, a novel to recommend. ($1.90.)

(We shall be glad to send to anyone regularly and without charge upon request The Centurion, a 16-page illustrated monthly magazine about authors and their work. Address The Century Co., 353 Fourth Ave., New York City.)

Everybody Likes
QUIN
By Alice Hegan Rice
Author of "Mrs. Wiggs of the Cabbage-Patch," etc.
ALREADY a success. Printed twice before publication. Booksellers are doubling and trebling their orders. A full-sized novel of great whimsical charm in which the author's humor plays over a love story intensely human and appealing. (At all bookstores. $2.00. Published by The Century Co., 353 Fourth Ave., New York City.)

My Brother
Theodore Roosevelt
By Corinne Roosevelt Robinson



From one of the picture letters in which the youthful Roosevelt tells of bringing in a dead bat.

The life cycle of the great man seen through a sister's eyes. * * * None but a sister could have written these recollections, so intimate—almost confidential—are they. * * *

At any bookstore or news-stand
Illustrated. $3.00
Charles Scribner's Sons — Fifth Avenue, New York

ERIK DORN
A *Literary Thunderbolt*
By
BEN HECHT
Eruptive. Climacteric. Disorderly. Harry Hansen says "Ben Hecht's book hits you like a streak of blinding light in the dark and makes you gasp in sheer admiration at his audacity, his modernity, his individualism."
At All Booksellers, $2.00
New York — G. P. Putnam's Sons — London

To day! Get your Copy of the new book by
Harold Bell Wright
Ask any bookseller for
Helen of the Old House
A throbbing romance of love and stirring incidents that points the way to industrial peace
$2.00 per copy



D. APPLETON & COMPANY 35 W. 32nd ST. N.Y.

Ribbons
Main Floor, Center

5,000 bolts of ribbon at less than maker's cost—all-silk moire, taffeta and messaline ribbons; plain and light and dark Dresden patterns and satin stripes; 5 to 7 inches wide; all colors; for sashes, hair bows, fancy work, etc.; 49c to 79c values, special, yard..... **29c**

Horlick's Malted Milk, $1.75 size, 2.69
Seventh Floor. None Delivered.

Aspirin Tablets, 5 grain, 100 in bottle, $1.25 size, special 29c
Circus Liniment, 25c size for rheumatism, 11c
Sanitary flush powder, 25c package at.. 15c
Lavoris, antiseptic mouth wash, $1.00 bottle 59c
Chloroform Liniment, 4 oz. bottle 45c
Tincture of Iodine, 4 ounce bottle 45c

Butterick Patterns and Delineator for October Now Ready—Second Floor

Lowest Prices Our Chief Attractions

Boston Store

STATE MADISON AND DEARBORN STS.

The Notions
Main Floor, Center

Human hair nets, cap or fringe style, large sizes, all colors, Monday, the dozen.. 43c
Rubber baby pants, all sizes, 29c
Large paper shopping bags, at.... 5c
Baby Bunting safety pins, all sizes, dozen 6c
Bristle hand brushes, 10c value at 5c

Underwear
Third Floor—State Street

Women's cuttoll union suits; low neck, sleeveless, ankle length; all sizes; usually $1.00, at.. 65c
Children's waist and pants combination union suit, long sleeves, ankle length, sizes 2 to 12 years; $1 quality, at.... 65c

BOSTON STORE
STATE MADISON AND DEARBORN STS.

The Autumn Opening Display: A Noteworthy Presentation of the Authentic

Only the rapt exclamations of Chicago, as she views at her leisure the Opening Displays of coats, suits, gowns, millinery, blouses, furs, can do justice to the real beauty of the new modes for Autumn. We, of course, are enthusiastic, for we point the way to the achievement of smartness at moderate prices—a galaxy of French models and their wonderful American adaptations that will win still greater applause than ever before. The Spanish influence prevails to a marked degree on every hand, striking a new fashion note that makes "style" so different from the seasons of years past—but here the Autumn Opening always is diligent in seeing that the practical prevails and that values are as full of interest as ever. This, then, is your invitation to participate and share in the offerings of Opening Week.





The Charming Pattern Hats That Paris Has Created for Autumn

There is a beauty of shape, a richness of material, a newness of color schemes in the Parisian models that surpasses the most beautiful of the past—and aided by America's own adaptations, many of them so clever, so different, that Paris herself would claim them—present a marvelous display—the atmosphere of Spain is decidedly the most popular this season, featuring as well small hats so smart with the right veil, cut brim hats with their wonderful irregular brim-line. Hats for theatre wear, hats for afternoon and dinner wear, hats for street wear, matrons' hats, misses' hats, children's hats, made of the most beautiful panne velvet, Lyons velvets, duvetyns, and trimmed with Spanish lace, comb effects, new castanet beads, bugle bead effects, and large earring drop effects, etc., etc. Beautiful metallic ostrich and ostrich in a revival of the willow effect, hand tied and entirely different, so as to give the appearance of a Spanish mantilla. Also glycerined ostrich and peacock. While black undoubtedly is in great demand, the shades of brown, clematis, purple, fuchsia, poppy red, amber or mohawk and the combinations of bobolink, the new sand, with navy, etc., and all the warm and beautiful shadings that come within the colorful sphere of sunny Spain will be found in demand. Hats that are beautiful yet smartly correct—expressing accurately the inimitable Paris idea and cleverness—for Opening Week the values are as inviting as the hats themselves. Come and have us demonstrate that fact. Choice at

Sixth Floor—State Street

$4, 5.50, $7, 8.50, 9.50, $12, $15 and up to $35



Ready to wear hats, made of Lyons velvet, silk velvet and panne velvet, in the new sailor shapes and turbans; medium and small effects, trimmed so becomingly with ornaments, ribbons, etc.; An Opening Week special.. 1.95

Hatters' plush sailors in black and colors, with tailored bows and bands of grosgrain ribbon, are exceedingly popular; an Opening Week special 2.45

Ostrich bands, wide fibre, all wanted colors; $3.00 values everywhere; an Opening special 1.75

Buckram frames in all the newest shapes, very special at..... 29c





Charmingly Diverse in Style Are the Autumn Suits, Coats, Gowns, Etc.

Paris and the adaptations of the Parisian modes in such diversity give fullest opportunity for a personal preference and assure as well a satisfaction in choosing unknown to other years—elaborate with fur, embroidery or lace embellishment, while novel collars and sleeves are abundantly featured, still dark tones and straight lines are plentiful for folks of reserved tastes.

Fifth Floor

Gowns
For evening, afternoon and street wear, refreshingly new and with an air of delightful originality. Sequin gowns, brocaded velvet gowns, crepe back satin gowns, Canton crepe gowns, Chantilly lace gowns, all inspired by Paris and

featuring so gracefully the new sleeves in many ways, elaborately beaded, trimmed with monkey and squirrel fur or embroidered.

Gowns from the foremost designers, in so great a variety that you'll spend many a moment to decide between them. For Opening Week they're all specially priced at

$69 up to $175

Dresses
For autumn cleverly gain distinction through the new sleeves, artful in so many ways and most certain to win the approval of smartest dressers—so unique and distinctive are they.

Dresses for street and afternoon, with the new cabochon beading, hand embroidery and novelty belts,

made of Canton crepe, the more popular than ever piquotine, tricotine, lace, Elizabeth crepe, etc. A dominating group of dresses that cannot fail to win your applause. Dresses that but for Opening Week would retail for $75, special for Monday at..... **$55**

Coats & Wraps
The charm of color, a richness, a beauty in line and fabric hitherto unapproached characterize the coats for winter. Gorgeous, warm, furry coats of duvetyn, orlando, marvella, gerona, wondora, chiffon velvet and velmirage.

Very often trimmed with rich beaver, squirrel, mole, skunk, opossum, wolf and Hudson seal, loose back coats with full sleeves and fitted styles, haughtily collared, vie for honors. Equal place with navy and black is claimed for the new grays and browns. Opening Week specials at

89.50 up to $250

Suits
A group of fashionable suits that will win widest attention is featured especially for Opening Week because of their exceptional value—made of moussyne, duvet de laine and tricotine,

semi-back and fitted models. Suits made in such a manner that in most cases they'll captivate you on the instant.

Simple in line and detail, these models exemplify the autumn modes faithfully—many trimmed with fur or embroidered by hand—an unapproachable opening special at **57.50**

Suits
Gloriously rich fabrics, such as gerona, moussyne, erminine, veldyne and orlando, are to make suits exceedingly popular this fall. Many have collars or trimmings of beaver, squirrel, lynx and mole—soft shades of volnay and brown, lovely new blues, and of course this season black are the foremost colors.

Note the longer length of the coats—and in most cases the effective straight line silhouette.

A comprehensive selection from which the most fastidious will be able to choose to their entire satisfaction—for Opening Week at

$95 up to $195

Autumn's Beautiful Blouses
Fifth Floor.

Have been garnered for the opening display, and each blouse seems more enticing than the other, embroidered and beaded in so varied a manner, so uniquely and charmingly that you'll find choosing a delight; for Opening Week they're specially priced at ..... **18.98** and up to **34.98**

Georgette blouses, copies of imported tie-back models, elaborately embroidered, sizes 36 to 46; easily worth $8, at..... **4.95**

Spangle and Bead Robes—New
Main Floor—State Street.

The spangled and beaded robes will hold first place in Fashion's realm for the coming season—the straight panel effects naturally with the tendency of the season predominate—effective in their shimmering, glimmering, glistening beauty—black, white, blue, green and beautiful colored combinations; specially priced for Opening Week at..... **22.98** and up to **98.00**

Fur Coats, Wraps—the Opening
Fifth Floor.

Mink coat wraps, 45 inches long, in various beautiful styles, $1,150 is what others ask—an Opening Special at **795.00**

Hudson seal coats, large collars and cuffs of marten (skunk), 40 inches long, $400 is generally the price, at 295.00; 45 inches long, $500 value, at..... **395.00**

Jap mink coats, charming garments in the 40-inch length, $400 values at $275, and the 45-inch length, usually $450, at **295.00**

$1.50 Irish Airplane Linen, Yd. 49c

The choice quality that is so much in demand; Irish manufacture; natural linen color; pure linen, made for the British Government and used exclusively for airplane wings;

passed upon for weight, count and strength to withstand the pressure of the highest altitudes.

The famous Quality K1, full 36 inches wide, suitable for women's blouses, smocks or middies; suits, dresses, separate skirts, men's and women's automobile dusters, men's shirts, children's clothes, tea or lunch cloths, center pieces, auto seat coverings, draperies, etc., etc. (Second Floor Center — none delivered); at, the yard **49c**

School Girls' Fountain Pens

Moore's Self-Filling $3 Fountain Pen, women's sizes, rubber chased barrel with gold plated ring on cap, warranted 14-K gold pen; silk ribbon guard with gold plated runner, $3 value (Seventh Floor, State Street), special tomorrow, complete for **1.89**



$1 Crystal Glass 8-in. Bowls, 45c



8-inch large Crystal Glass Bowls, several desirable designs and cuttings; perfect mold work makes it difficult to distinguish these bowls from real cut glass; good weight and splendid brilliancy; $1 regularly; while 1,200 last, special (Eighth Floor, State Street), at... **45c**

New Japanese Kimonos
Third Floor—Center.



Very attractive Japanese kimonos of excellent quality Japanese crepe, beautifully embroidered front and back in rose design or small patterns; choice of a splendid variety of pleasing shades (two styles illustrated); easily worth $5.00, special at... **3.79**

Japanese kimonos, also made of Japanese crepe, but not so heavily embroidered; pretty bird or floral designs; rose, pink, lavender, Copenhagen or light blue; the $3.50 quality, Monday at..... **2.79**

Fall Styles in Dress Goods
Second Floor—State Street

54-inch all-wool chiffon broadcloths and duvetyn velours, exceptional qualities; rich satin luster broadcloths and soft suede finish velours; immensely popular for coats, capes and dresses; splendid selection of all the newest fall shades in mill lengths from 3 to 5 yards. Before you make your purchase, compare these $4.00 qualities with the same qualities elsewhere and convince yourself of this bargain; for Monday; yard..... **$2**

Tricotine 56-in. all-wool tricotine; excellent quality, with fine, evenly woven twill; all the wanted shades and black; qualities worth $6.00 customarily; Monday, yd., **4.48**

Skirtings 54-in. all-wool imported satin striped skirtings; a wonderful collection of all the newest styles and colors; the usual $5.50 and $6 fabrics, yard, 4.98 and..... **4.48**

French Serge 54-inch all-wool French serge with fine cashmere twill, light and heavier weights; black and all colors; $2.75 qualities, Monday, yard.... **1.98**

Rich Silks for Autumn
Second Floor—State Street

Black satins are more popular than ever for fall and winter wear, and here you'll find all the new and wanted weaves, including satin canton crepes, satin crepes, satin meteor, satin Romaine, satin charmeuse, satin radiant, etc.; 40 inches wide; excellent wearing, rich appearing; values to $5.50; tomorrow at, yard,

4.59 3.98 3.29 2.89

Satin Charmeuse 40-inch novelty brocaded satin charmeuse, fine heavy, soft, souple quality, bright lustrous finish, pretty floral designs, light and dark colors; very popular this season; worth $4.00, at, yard..... **2.89**

French Crepes 40-inch novelty French crepes, rich satin brocaded effects in black, white, pink, orchid, sky blue, jade, gray, etc., desirable for blouses, kimonos, lingerie, etc.; usually $2.50, at, yard..... **1.69**

Women's Footwear
Fourth Floor—State Street

The most fashionable footwear for fall is featured here tomorrow at exceptional savings—8,000 pairs to choose from—the remainder of our great underprice purchase.

Black kid high shoes for street or dress wear, Cuban heels; mahogany koko calf shoes, oak leather soles, Cuban heels; three-strap blucher buckle oxfords; and extra wide ankle shoes for stout women.

Any woman who is interested in footwear economies, yet at the same time wants smart footwear in the season's approved styles, should take advantage of this offering at **3.95**

California Fancy Plums



Fancy California Blue Plums, good size for table use or for preserving (no mail or phone orders), packed in 18-lb. wood boxes. Special at box..... **1.19**

Sept. Sale Dinnerware
Eighth Floor—State Street

You'll find the greatest values of the year now in our Dinnerware section. For tomorrow we feature a 100-piece dinner set of American porcelain, handsomely decorated with dainty spray of forget-me-nots and neat gold lines, gold traced handles. A pattern that is carried in open stock and may be added to at any time. Usually $25; tomorrow, for the September Sale, set..... **16.95**



39c Dress Ginghams, 23c
Second Floor—Dearborn Street

32-inch fine dress ginghams, exquisite plaids, checks, stripes and plain colors, 39c value, yd.. 23c

81x90 inch seamless bleached bed sheets, 3-inch hem—excellent values, very special at... 95c

36-inch dress and wrapper percale, light and dark colors, on bargain table, at, yard 13½c

36-inch Bookfold chalties, Persian and Oriental styles, medium and dark colors, at, yard..... 14½c

Fine bleached muslin, specially made for making sheets and slips, at, the yard 13½c

The genuine Serpentine crepe, 10 to 20 yd lengths, all new colors, usually 39c; at, yard.... 22c

Fine longcloth, for underwear, excellent quality, special, the 10 yard bolt.. 1.19

Notable shirtings, 36 inches wide, beautiful colorings, all guaranteed fast, Monday at, yard 29c

Drapery and Upholstery Fabrics: A Purchase

Here's the opportunity of a lifetime to purchase exquisite drapery and upholstery fabrics at cost and below. We've just purchased 14,850 yards from a wholesale house who needed the cash at once. Included are:

Lustrous Figured Silk Velours, Chase's Plain and Figured Mohair Plushes, Cheney's Metal Brocade Damasks, Cheney's Drapery Silk Damask, and Antique Figured Mohair.

The colorings and the designs of the fabrics are beautiful, indeed. Never in our history have we offered such splendid values at so low a price.

Easily worth $8.50 to $15 yd. **$5** Ninth Floor, State Street Side

Our Corset Service
Third Floor—Dearborn Street

Never has it been more evident that the course we pursue in our Corset Store best meets the requirements of the woman of today—

Since their inception we have featured Nemo Corsets and their Hygienic Style Service, supplementing that service by the personal scientific corset service of our expertly trained Corsetieres.



Day by day Our Busy Corset Store tells a story of satisfactory results for both our Customers and Ourselves. Our fitting service, developed to such a highly efficient plane, is at your command at all times without charge.

The value of combined Nemo Corset Service and the Scientific Personal Service of our graduate corsetieres far exceeds the price you pay for the corset.

May we have the opportunity to demonstrate these facts to you personally? Of the Results we are certain. Nemo Corsets at..... **$5 to $13**

Blankets: Sept. Sale
Second Floor—Dearborn Street

All wool plaid blankets, made of strictly 100% pure Australian selected wool, thoroughly steam shrunk and scoured; size 70x80 inches; broken block plaid effects in blue, pink, tan and gray; weight 5 lbs.; thread whipped edges; every pair worth $12.50 at the very least; September Sale price, while they last, at, pair..... **8.45**

Genuine Nashua Woolnap bed blankets, all first quality, in tan, white and gray, with pink and blue borders; mohair and thread whipped edges, heavy and warm; in three great lots, specially priced way below mill cost; at

Size 66x80 inches, pair.. **3.89** | *Size 64x76 inches, pair..* **3.49** | *Size 60x76 inches, pair..* **3.19**

Wilson's Certified Hams



10 to 14 lb. average (no mail or phone orders); special (12th Floor, State Street), lb.. **25c**

Stamped Bed Spreads
Sixth Floor, Center—No Mail or Phone Orders Filled.

Stamped bed spreads of Pepperell ecru muslin, extra heavy quality, size 81x90 inches, four very attractive designs to choose from—cross-stitch, lazy daisy and new French knot; generally $3.50; special Monday.. **1.98**



Scarfs to match, 18x36 in., at 39c; 18x 45 in., at..... **49c**

Pillow tops to match, 50c value, at **39c**

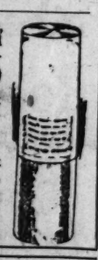
Curtains to match, $3 value, tomorrow at **1.79**

Sept. Sale Housewares
Eighth Floor.

1500 rolls heavy slated roofing paper, shingle design; regularly $3.49; no mail or phone orders; special, roll of 108 sq. ft..... **1.69**



$1.23 U. S. Government galvanized pails, reinforced bottoms, 14 qt. size, at **59c**



$1.69 aluminum preserving kettles, seamless, heavy weight; 6 quart size at..... **89c**

$6.95 Hot Point electric irons, complete with cord; guaranteed for 1 year; 6 lb. size, **4.48**

Aluminum Tea Kettles

1,000 aluminum tea kettles, paneled sides, seamless, welded spout (no phone or mail orders), 3 qt. size, while they last (Eighth Floor), **1.19**



Sugar, 10 Lbs. for 37c

Fine granulated, with $2.00 grocery order, flour, meats and chicken feed not included (Twelfth Floor).

Coffee, fresh roasted, La Salle blend, 4 lbs. for $1.
Tea, new crop B. F. Japan, reg. 75c; lb., 49c.
Macaroni or spaghetti, 3 pkgs., 29c.
Lentils, fancy imported, 3 lbs., 32c.
Herring, in tomato sauce, No. 1 can, 13c.
Clam chowder, Curtice, No. 1 can, 3 for 29c.
California red beans, 5 lbs., 27c.
Prunes, fancy Santa Clara, 5 lbs., 72c.
Seedless raisins, fresh, lb., 25c.
Corn, fancy Sugar Sweet, 6 cans, 89c.
Peas, fancy sweet Early June, 6 cans, 98c.
Sliced pineapple, Del Monte, No. 2½ can, 37c.
Peaches, fancy Michigan, Home Style, No. 2½ can, 29c.
Apple butter, Harvester, 3 lb. 8 oz. jar for 45c.
Syrup, pure maple and cane flavor, qt. can, 65c.

Round Steak, 15c Pound

Pot roast, native beef, lb., 8c.
Corned beef, our own cure, lb., 8c.
Leaf lard, bell shaped, lb., 14c.
Bacon, special, whole or half, lb., 23c.

Our September Sale of Furniture: Matchless Values
Tenth Floor



Mahogany library table, 48 inches long, very dependably constructed and nicely finished; regularly $45.00. Special for the September Sale, at **24.49**

Metal beds, all sizes, continuous steel tube, large fillers, finished in ivory and mahogany, regular $15.00 values. September Sale price **10.98**

Choice of 30 high back wing chairs, upholstered in velour; loose cushion; usually $75.00; September Sale price.... **39.98**

Mahogany and ivory finished day-bed with cretonne covered box spring and pillow; formerly $35.00. Priced for the September Sale, at **17.49**

Bolster rolls, all sizes, blue and pink, $2.25 generally, at **1.19**

Oak frame couch, covered with imitation leather; spring construction; usually $25; special at **12.98**





Three-piece living room suite; walnut, mahogany or oak frame; leather upholstered over spring construction; regularly $140.00; Monday, special..... **64.98**

45-pound cotton felt "Center-filled" mattress; built layer upon layer; $15 value; special Monday at **9.98**

Link fabric top bed springs, helical supports, ordinarily $7.50; September Sale price **4.49**

The Wall Paper
Tenth Floor—Dearborn Street

Tapestry and two-toned parlor and dining room papers, values to 40c, special, roll **24c**

Plain 30-inch oatmeal wall paper, sold only with borders, popular colors, special, roll, Monday... **7c**

Handsome bird patterns, in dainty colors for bedrooms, 50c grades, roll **29c**

Neat conventional and floral patterns for rooms and halls, roll **5½c**



Poultry Food

One carload of broken wheat with a very small percentage of oats, extra clean stock, nothing finer for winter feeding; while the lot lasts, 100-lb. bag. **1.49**



PART NINE

Chicago Sunday Tribune

THE WORLD'S GREATEST NEWSPAPER

Autos 1, 2. Queen Victoria 3. Farm and Garden 1, 4. Aviation 5. Churches 6.

SEPTEMBER 11, 1921.

THE POTTERS



ILLUSTRATIONS-BY-J. H. STRIEBEL

By J. P. McEVOY

In Sunset Camp—Part Two.

Prologue.

The hiking party, which includes Bill, the Flapper, the Oracle, the two School Teachers, who ask many questions and make many notes, the Nature Lovers, the Geologist and the Walking Guide, have had lunch on the shore of the lake and are now starting back to the camp hotel, nine miles away. . . . Bill is determined to show the Flapper just what a manly sort he is. . . .

Scene III.—The Return from the Lake.

WALKING GUIDE (*to Bill*):
You pace the others back and I'll stay with these ladies (the Nature Lovers) and help them collect specimens.

BILL (*half dead, but too proud to admit it*):
Sure thing. (*To Flapper*): C'mon, let's slog back. These people want to transplant ferns, I guess.



The weaker sex.

FLAPPER:
I'm with you, lead the way.
(Bill starts out at a 4-mile clip . . . the Flapper, seemingly without an effort, keeps just two paces behind.)

GUIDE (*to Impassioned Tourist*):
Well, what do you think of the Glacier?

IMPASSIONED TOURIST:
The mightiness! The vastness! My God, how I love it all!

VETERAN TOURIST:
Say, you ought to see the Alps once. You just ought to see 'em, say.

GEOLOGIST:
How clearly the diorite intrusion shows up today, and that other band must be Siyeh limestone, don't you suppose?

IMPASSIONED TOURIST:
The mightiness! The vastness. . . .

FIRST SCHOOL TEACHER (*interrupting*):
Where do the goats go in the winter?

ORACLE: O, the Forest Rangers fold up the switchbacks and herd them into the vacant spaces.

SECOND SCHOOL TEACHER:
And what do they find to eat?

ORACLE: The Rangers feed them Chinooks.
(The school teachers take this down, making a note to look up a Chinook and see what it is. When they do, they'll be surprised.)

BILL (*about a mile ahead*):
Waddye say, we rest a while?

FLAPPER (*scoffingly*):
You're not tired, are you?

BILL (*gamely*):
O, no; but I thought maybe you might . . . you might. . . .

FLAPPER (*scornfully*):
Me? . . . I should say not.
(There's nothing for Bill to do after that but keep going if it kills him . . . back in the city he has to take a taxi to go three blocks, but out here she'll walk poor Bill bowlegged. . . . Flappers are like that, and Elizabeth is even more so. . . .)

FIRST NATURE LOVER:
O, what is the name of that darling little berry over there?

GUIDE: That? O, that's fly honeysuckle.

FIRST NATURE LOVER:
I just wish I could get to it, but these woods are so cluttered up with underbrush and stuff. I don't see why they don't tidy the place up a bit.
(Another job for the ranger. He has only 100 square miles of this wilderness to look after . . . what does he do with all his time, anyway?)

BILL (*just about to die*):
Don't you . . . don't you really want to rest?

FLAPPER (*chipperly*):
Why no, what made you think of that?
(How could she ask! But Bill's going to win her or die . . . . eight to five he dies. Hours, it seems to him, toll by, but finally the camp shows up. He is barely able to drag himself to his room. The Flapper skips up the steps ahead of him. . . . About an hour later the rest of the party waddle in, dead both ways from the waist . . . that night the Flapper inveigled poor Bill into a dance, and when he limped to bed at 10 o'clock, she was still at it . . . the weaker sex! Poor Bill's romance—blooie!)

Scene IV.—Over the Continental Divide.

All the Potters, except the Baby, are off a horseback ride . . . any tourist will tell you (the next day) that any one is off who goes on one . . . mountain horses would be all right if they were only equipped with shock-absorbing rubber heels and pneumatic spines . . . but when they camel walk, stiff-legged, down a mountain trail you can easily feel your spine jogging through the top of your hat.

MA (*who has finally got up with the assistance of all the guides around the place*):
Are you sure this horse won't run away?



"Won't you fix them for me?"

GUIDE (*under his breath*):
Run? He can hardly walk with her.

MAMIE (*blandishingly to Guide*):
O, I'm sure these stirrups are too short. Won't you fix them for me?
(That's three times already.)



"O, I know he's going to fall off!"

FUSSY OLD GENTLEMAN (*loudly*):
This isn't what I paid for. I paid for a guide for a special party . . . there's five of us here . . . we're a special party, we don't want to mix up with all these people.
("All these people," which includes the Potters, try to look unconcerned.)

BILL (*to nobody particularly*):
They ought to give him a private mountain.

PA: Haven't you got a horse that's a little softer?

GUIDE: Let's go.
(They all trail after him single file, until they are well started and then he drops back and takes last place near Mamie, which makes her awful mad, of course.)

INQUISITIVE OLD LADY (*to Guide*):
How far is it between those posts (*indicating mile posts*)?

GUIDE (*who is somewhat of a wag*):
It's supposed to be a mile, lady, but you can't tell nothing about distances in these mountains.

FIRST SCHOOL TEACHER (*pointing to sign which she can't read*):
What does that say?

ORACLE: That's a sign warning tourists not to chase the mountain goats.
(They begin to go up the first switchbacks which are trails cut zigzag up the side of an almost perpendicular cliff. Ma is riding an ex-pack horse, who has been forced by his profession to walk on the outside edge of the trail or else be brushed off. After he gets up three thousand feet with Ma clinging desperately to the horn of the saddle, he stops every few steps and reaches over the edge of the precipice to graze. If he ever slipped, it would be only 3,000 feet to the bottom. Ma has just got through all the prayers she knows and has started over again.)

GUIDE (*who has taken the lead again and is on an upper switchback*):
There's a wonderful view of the valley, people.
(Everybody takes a quick look at the valley, and then feverishly resumes concentrated attention on the ears of their respective horses.)

FUSSY OLD GENTLEMAN (*mumbling*):
This isn't what I paid for. We're a special party of five. This isn't what I paid for at all.

PA (*to Guide*):
Can't you show this gentleman a special valley for his party of five?
(Here Ma's horse begins to let his outside hind foot slip off the trail. . . . Ma watches the rocks fall with fascinated horror . . . they seem to fall for hours before they disappear . . . poor Ma is a pale green all over and she has to clinch her teeth to keep her heart from jumping out. . . .)

MA (*wildly to Guide, as horse slips again*):
O, I know he's going to fall off this trail. What will I do?

GUIDE (*helpfully*):
That's all right, lady; just let 'im go; we got lots of horses.

IMPASSIONED TOURIST (*on the very crest of the Divide*):
The mightiness! The vastness! My God, how I love it all!
(And at last they are over the Divide. . . . If it took three to help Ma on the horse, it took five to help her off . . . it might have been a better plan to hold her and let the horse walk out from under . . . the look on his face would seem to say he'd be glad to.)

MA: I'll never get on that horse again if I have to walk.

HORSE (*to himself*):
Fair enough, I'd say.

PA: After I get back I'm going somewhere for a vacation.

BILL: Me, too.

CHO. BY TOURISTS:
Ouch, my legs . . . ooh, what a ride . . . what kind of a horse did you have? . . . I think he was a concrete horse. . . . Do we have to go down that again? Ooh, migod. . . .

(AND THAT'S THAT—UNTIL NEXT SUNDAY.)



"Ouch! My legs! . . . Ooh, migod!"

Farmer Sees Bright Prospects in Big Harvest of All Crops

By Frank Ridgway.

FARMERS have been looking through smoke colored glasses practically all summer. Nineteen twentyone was labeled a bad year at the time they stuck their plows in the ground last spring, and they looked into a foggy, hazy future until a few weeks ago.

When the dry season was at its hottest point farmers began to take an inventory, figuring out the ages of their live horses and cattle and rounding up the tangle implements into one corner of the lot, preparing to play the leading role in that famous, that destructive rural drama, "I Will Sell at Public Auction." The pessimism is less intense now. The gloom cloud has been gradually rolling away since the August rains came and started corn to growing so rapidly that it is now stretching the shuck.

* *

Market Grain "on the Hoof."

Cracks in the silos and holes in the corncribs and pigpens are being patched throughout the entire corn growing district. Feeders are planning to run their meat factories at full speed this fall and winter. Corn will be piled into the cribs and pigs will be held in the pens until they are ready for market. It is common to hear farmers predict that corn will go to 25 cents a bushel by next spring, and most of them have it figured out that the best way to market this year's crop is in the form of pork, beef, and mutton.

The latest crop estimates show a big increase over early reports. Corn suffered a loss of about 91,000,000 bushels in the prospective production in July, but made a gain of 154,000,000 bushels during August. According to the crop estimates on Sept. 1 doors of corncribs in most sections of the corn belt will be bulging when this year's crop is picked. The estimate for corn on that date was placed at 3,156,000,000 bushels.

* *

Rains Speed Up All Crops.

All of the growing crops, including the farmer's vegetable garden, have been growing rapidly since the rains in almost every section of the central states, and that is generally true over the whole country, except in some of the southern states. Cotton growers have suffered, for the crop has been handicapped all season and is beyond the stage where it can even be expected to rally.

With plenty of rains in most sections to stimulate the growth of forage crops and pastures the outlook is favorable for the handling of all classes of live stock at a small cost this fall. Ranchers in the western states are throwing their hats in the air since the rains have transformed their yellow tinted alfalfa and clover fields into green carpets.

In some spots over the upper Mississippi valley basin corn belters have lost some of their corn damaged by the strong winds that accompanied the rains. Much of the corn is said to be knocked down and will be difficult to harvest with machinery. Fortunately this happened at the beginning of the husking and corn cutting season and most of the broken down corn can be saved.

* *

Speculating on the Corn Crop.

Most of the speculation among farmers during the last few weeks has been with their corn, since it is the principal field crop in this region that is yet to be harvested.

There has been a great improvement recently in the potato and sweet potato crops all over the country wherever they are grown, but there is expected to be a shortage. Just how serious this shortage will be depends somewhat upon the development made by the late plantings.

Late potatoes in Michigan, Indiana, Missouri, and Illinois are growing rapidly and show marked improvement since the recent rains, but the early crop is being harvested and probably will be short.

While fruit growers have suffered a heavy loss this season there is such a demand for most all fruits that they are receiving good prices. In the northern part of the fruit belt of the middle states the crop is exceptionally late this season, giving the growers a chance to harvest and market their fruit.

[Continued on page four.]

Variations in Cream Tests

LONG before the Babcock test was heard of, people in the cities were interested in the cream line on the milk bottle that was left at their door every morning. Back in those days the farmer was little interested in the amount of cream in the milk he sold, but now, with milk and cream sold on the butterfat basis, he is eagerly following the cream line himself.

The size of the dairyman's milk and cream check depends upon the percentage of butterfat found in the milk he sells, and recently he has found occasion, he thinks, to register hard kicks against the operators of dairy plants or cream buying stations. For several years many dairymen have been accepting their cream checks with a questioning look out of one corner of the eye that has caused operators at the various cream buying stations over the country to explain, "Why does my test vary?" many times during the year.

If all dairymen and cream buying station operators were familiar with the causes of the variation in the tests, much of this trouble could be avoided. In attempting to familiarize dairymen and operators with the conditions that cause variation, Prof. H. W. Gregory, head of the dairy department at Purdue university, says that usually the man who sells his cream or milk is seldom familiar with the conditions which cause the cream or milk test to vary, and consequently he does not understand why it is that the cream from his herd tested 40 per cent one day, while the day previous it tested 35 per cent.

* *

Operators Seldom Dishonest.

He finds that many creamery operators, as well as farmers, are unfamiliar with the causes of variations of the cream or milk test, and that such conditions excite suspicion and dissatisfaction among the patrons. Dissatisfied dairymen in Indiana asked for an investigation, and it was found by the creamery license division at Purdue that only in a few cases were the plant or station operators dishonest.

Milk from individual cows often shows variations in the percentage of butterfat. Dairy experts say that some of these variations can be explained, while others are still unexplainable.

The significant fact with which farmers are often confused is pointed out by Prof. Gregory, that it is often thought that the richness of the milk varies with the feed the cow receives, but as far as ordinary practice is concerned this is not true. There is no way known of feeding a cow whose milk averages 4 per cent fat for a year to make her average 4.5 per cent, he says. Two herds were tested for fifteen consecutive days and one of them showed a variation of from 4.1 per cent to 5.2 per cent of butterfat in the milk, while the other showed the two extremes of 3.7 per cent and 4.4 per cent.

* *

Rate of Flow Regulates Test.

These variations in the cream test may be caused by the rate of inflow of the milk into the separator, the speed of the separator, temperature of the milk, or amount of water used in flushing the separator bowl.

Dairymen who have made a study of these variations find that the faster the milk flows into the separator the thinner the cream, while the greater the speed of the separator the thicker the cream. Thicker cream comes from the separator when the milk is cool. Ninety degrees Fahrenheit, the temperature of the milk as it comes from the cow, is considered the best temperature at which to separate the milk. It is quite natural that the more skim milk or water used in flushing the bowl, the thinner cream will be.

It is important that dairymen keep their cream in good condition until it is delivered by cooling it immediately after it comes from the separator to avoid the formation of lumps. When the cream is lumpy it is impossible for the operator to take an accurate sample for testing. Pouring warm cream into cold cream also causes lumps. The lumpy condition of cream may be avoided by keeping stirred frequently until it is delivered and samples are taken.

South Chicago's Prize Pumpkin.

In spite of heat and drought this summer South Chicago gardeners raised over $10,000 worth of vegetables in home, community, and school gardens. More than fifty acres of ground have been under cultivation since spring.

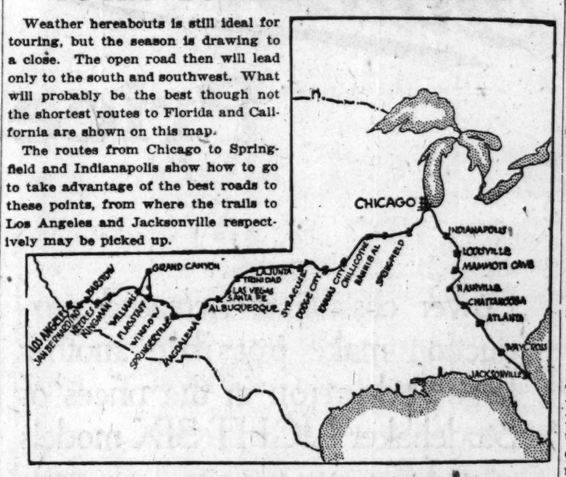
Some of the produce raised was recently exhibited at the garden show held by the Y. M. C. A. in coöperation with the merchants of South Chicago. Prizes were put up by the business men for the best displays made by the gardeners and for the biggest vegetables grown in South Chicago this season. Twenty-three different kinds of garden truck were exhibited at the show.

All South Chicago records for pumpkins were shattered by the 66½ pound pumpkin exhibited by Mrs. Fred Rouss, 10815 Avenue N, South Chicago.

TOURS TO THE SOUTHLAND

Weather hereabouts is still ideal for touring, but the season is drawing to a close. The open road then will lead only to the south and southwest. What will probably be the best though not the shortest routes to Florida and California are shown on this map.

The routes from Chicago to Springfield and Indianapolis show how to go to take advantage of the best roads to these points, from where the trails to Los Angeles and Jacksonville respectively may be picked up.





TO LOS ANGELES.

Miles.	
252.9	Springfield.
356.7	Hannibal.
498.9	Chillicothe.
595.8	Kansas City.
726.1	Emporia.
848.5	Hutchinson.
1,003.6	Dodge City.
1,110.3	Syracuse.
1,225.2	La Junta.
1,311.0	Trinidad—
1,449.1	Las Vegas.
1,521.7	Santa Fé.
1,588.3	Albuquerque.
1,699.5	Magdalena.
1,830.6	Springerville.
1,965.8	Winslow.
2,029.6	Flagstaff*.
2,066.0	Williams.
2,207.6	Kingman.
2,278.0	Needles.
2,444.2	Barstow.
2,525.9	San Bernardino.
2,589.2	Los Angeles.

*Flagstaff to Grand cañon national park, 87.4 miles. Grand Cañon national park to Williams, 64.8 miles.

TO JACKSONVILLE, FLA.

Miles.	
	Western avenue [Dixie Highway] to
131.2	Danville.
181.2	Lebanon.
208.7	Indianapolis.
335.4	Louisville.
433.7	Mammouth Cave.
545.8	Nashville.
711.2	Chattanooga.
850.7	Atlanta.
1,110.1	Waycross.
1,180.1	Jacksonville.

Missouri Pours Big Bond Issue Into Ideal Roads

By J. L. Jenkins.

ST. LOUIS, Mo.—[Special Correspondence.]—Sixty million dollars, derived from a bond issue that was voted simply for "good roads" and with practically no program for their definite location, is being spun into leagues of splendid concrete paving which will eventually link every important center of Missouri with every other center and with all cities bound in interstate trade. Years late in its launching of the vast improvement, Missouri is redeeming its highways at a huge cost. Engineers estimate that thousands of dollars are lost to every community in the delay to crop movements following every rain. Excessive freight rates eat deeply into the value of every basic commodity moved in the state. Communities everywhere are impatiently urging rush work on the slow and tedious paving enterprises, and the builders find that they are forced to close stretches of important transportation arteries for construction work at a time when they are needed most.

* *

Links All Centers of Trade.

An official tour of the eastern and middle states, made recently by members of the Missouri highway commission, served to formulate a bond issue construction plan which includes the best features evolved in modern highway building. It calls for permanent, connected roads of concrete or other durable construction to connect all centers of trade and a system of secondary roads to link all county seats with one another and with the pavements. A patrol and maintenance fund has been set aside for the latter purpose, and these roads are going down as fast as the contracts can be let. The program is rounded out by wide highway specifications and careful provisions for a surfacing thick enough to carry the maximum traffic developed in the future.

The surprising feature of the highway campaign, which has swept Missouri like a prairie fire in the last twelve months, is the active interest shown by people in farming communities and villages remote from the main lines of travel. They have studied every angle of the road situation, figured the cost of construction against the greater cost of delay, and have refused to allow anything to stand in the way of immediate improvement.

* *

Delays Costly to Farmer.

"Every day this road system remains unimproved costs me cash money," is the way a Frankford farmer explained his part of the general campaign. "I lost $200 on my corn because a rain came up the day the market was right and I couldn't haul it in. It costs me 30 cents a pound for ham because I pay a freight rate on the Frankford hogs that go in to the yards and another freight rate when they come back to me instead of being able to truck them into St. Louis and enjoy the profit both ways. We cheerfully pay 25 cents to drive over the county toll roads hereabouts, and save money by doing it. There's no more argument for paved roads needed in Missouri. We have been shown."

Wider Roads Gain in East

WHILE no immediate construction activities will result, the state highway department of Pennsylvania for the last two years has been making a study of traffic conditions on thoroughfares leading to important municipalities of Pennsylvania, and eventually steps will be taken to increase the width of the arteries leading into the larger cities of the state.

It is apparent that with the normal increase in the registration of motor vehicles the present width of highways will be entirely inadequate within a few years. At the instance of the state highway department the 1921 legislature gave consideration to this matter and enacted legislation which received the approval of the governor and which will give the state highway department power to extend the width of important thoroughfares so that they will be adequate for the safety of road users.

It is not the purpose of the department immediately to widen these highways, but merely to make a survey of possible future traffic, so that lines may be laid down for the guidance of individuals or others who are contemplating improvements along these routes. The proceeding is similar to that followed by municipalities which establish building lines along undeveloped streets. The department hopes by this procedure to save the enormous expenditure

[Continued on page two.]

Tribune Campaign for Wider Roads Succeeds in East

[Continued from page one.]

which will necessarily be entailed in widening arterial roadways after improvements have been completed. To this end it is working in conjunction with the Suburban Association of the Main Line, whose membership is composed of students of the highway problem in Philadelphia and the adjacent counties of Delaware, Montgomery, and Bucks.

Commissioner Sadler and the engineering forces of the department are looking ahead fifteen or twenty years as the traffic which will then be using the roads of Pennsylvania. The recent legislature gave the department authority to extend the width of highways to 120 feet. That a number of arterial thoroughfares will be extended to that width eventually is a certainty. If this were postponed and owners of adjoining property had made improvements, the cost would be extraordinarily high, as was the cost of opening the parkway in Philadelphia several years ago. Commissioner Sadler believes that by setting the lines now property owners, if they build, will build back of those lines.

The great increase in motor vehicle traffic within the limits of the larger municipalities of Pennsylvania will eventually necessitate the building of thoroughfares skirting these municipalities and wide enough to accommodate several streams of traffic going in both directions.

TALES OF THE TRAIL

by Jenks



FRIDAY—Bring along plenty of low and intermediate gears and come on down into Egypt. Here you can be guaranteed more ills and thrills of the trail than anywhere else in the world, more mellow sunshine and drowsy beauty, more friendly interest from calm, unhurried folks, more roses, rain, and deep clay mud than you are likely to find in another lifetime of journeying.

THE TRIBUNE'S expedition of inquiry headed south from Peoria yesterday, warily avoiding the battalion of speed cops along the concrete road, and making the run to Springfield in two hours. There an oiled highway follows orange and white markers south to Litchfield, parallel to the state road now under construction, and climbs and twists over unholy clay and dirt roads through Mount Olive into Edwardsville. We found fair paving leading into St. Louis, and left the river metropolis in the late afternoon over the municipal bridge and through a steady rain that swept all of southern Illinois.

Darkness fell with the rain south of Bellville, but a fair oiled road gave us good footing. A few miles north of Marissa we rounded a turn and swung sharply over to the right with the emergency brake screaming to avoid collision with a patient old touring car. It was standing in the exact middle of the road while a perspiring man in near white trousers fumed over a puncture. At his elbow a "super cargo" in palm beach suit and derby hat shuffled about and offered helpful suggestions.

"Jest you get into that thar car," suggested the perspiring driver, "it'll be easier on us all. Howdy, stranger! Mighty nigh hit us didn't you? Wouldn't hurt us no more'n we're hurt now. Jim, you leave thet casin' alone and git into the car, I tell yo, or we won't never get home."

We left them pumping up the tire and drove into Marissa for a late dinner.

From Marissa the trail winds along the railroad track to the west, across rubbish yards and cinder dumps, turning south into a sea of clay. Sliding through the darkness, we negotiated another abrupt curve and jammed on the brakes again as our lights made out the mud caked outline of the same old touring car dead ahead. The "super cargo," with trousers rolled up was standing on the running board trying to push a muddy piece of timber under the mired back wheel while the driver was on his knees in the mud jacking up the car.

We pushed them out at last and ran through the mud hole after bridging it with fence posts, but found them across the road a half mile beyond. They were both lighting matches and turning out their pockets.

"This son of a gun," explained the driver, "says he lost a roll of money back at that mud hole."

"Hey! Wait a minute," broke in the super-cargo, "here 'tis, by hek!" And he pulled out an old tobacco sack from the lining of his coat.

SATURDAY—A river of yellow clay, cut by deep, heavy ruts, runs from Sparta to Pinkneyville, scatters mire over the pavements of that busy town, and heads out again to Duquoin. From Benton to West Frankfort fair gravel is linked up with Franklin county concrete through the latter town, where big cars and rushing business is the feature.

SUNDAY—Few high lights marked the run today from Marion through Carbondale and Murphysboro into St. Louis. Rough roads, with here and there deep mud on the clay hills, follows the star trail into the city.

TUESDAY—A hard, but rough, road follows the old National trail to St. Charles through the Missouri valley, and the Red Ball route climbs north to the beauties of the Mississippi bluffs about Louisiana and Hannibal. We found the old bottoms road graveled from Hannibal to Quincy and well marked for night driving.

THE INQUIRING REPORTER

He's Out to Find the Truth About Motordom.

The Question.

What is the most common mistake made by auto drivers?

The Answers.



Policeman Patrick Gilligan, stationed at Michigan avenue and Ohio Street.—The most common mistake of autoists is the failure to obey officers' signals. I believe this to be the cause of a large majority of the accidents in Chicago at the present time. We are straining every nerve for the safety of both autoists and pedestrians, and autoists should help us by religiously observing officers' signals.



Policeman Henry C. Binder, stationed at Michigan avenue bridge—Running out of line, holding conversations while driving along congested streets and boulevards, failure to obey signals of officers on crossings duty; these are the main causes of many sad and absolutely unnecessary accidents. I personally believe that conversation between driver and occupant of auto is the worst common mistake of all and at the same time the most difficult to correct.



Policeman James F. Durkin, stationed at La Salle and Adams streets—One of the most common and at the same time extremely dangerous mistakes of autoists is turning in the middle of the block without properly hand signaling to those following. The practice of "doubling up" is also the cause of serious accidents. But the importance of signaling by hand whether they are going to stop or in what direction they are going to turn cannot be overestimated.



Policeman Max A. Seeger, stationed at State and Lake streets—So far as the downtown section is concerned, if autoists would not take a chance on street cars and would pay closer attention to officers' signals and whistles there would be very few accidents. The number of excuses given to officers by autoists who have ignored signals is surprising. And it is the offender who causes the accident.



Sergt. Thomas Condon, interviewed at Madison and State streets—One of the principal mistakes is the failure of autoists to stop ten feet behind street cars that have stopped to let off or take on passengers. The rules governing auto traffic in Chicago have been carefully worked out for the best interests of everybody, they are not at all complicated, and the autoist should willingly obey all of the rules.



Lord Low-Cost Garages

Easy to set up by anyone handy with tools. Complete instructions. Many styles and sizes. Strong and substantial, made only of best materials.

As Low As $128

Write for circular or drive out and look at them. We are only 20 miles west of Chicago.

LORD LUMBER CO.
40 Belmont St., Downers Grove, Ill.



$1 Tire Sale $1

CORDS GUARANTEED 10,000 MILES
FABRICS GUARANTEED 6,000 MILES

Buy one regular guaranteed tire for regular price and we will give an additional guaranteed tire for $1.
POPULAR BRAND FIRST TIRES.
WRITTEN GUARANTEE.

By popular request, due to the fact that we ran short of tires several times last week, and in order not to disappoint our numerous customers, we are repeating our famous DOLLAR TIRE SALE this week. All tires are in original wrappers, bearing the manufacturer's name and serial number. Examine our stock before buying elsewhere. This DOLLAR TIRE SALE is taking Chicago by storm.

		Reg. Price	Sale Price
30 x 3½	Fabric	$14.30	TWO FABRICS $15.30
	Cord	21.90	TWO CORDS 22.90
32 x 3½	Fabric	18.90	TWO FABRICS 19.90
	Cord	29.90	TWO CORDS 30.90
32 x 4	Fabric	26.90	TWO FABRICS 27.90
	Cord	39.90	TWO CORDS 40.90
33 x 4	Fabric	27.90	TWO FABRICS 28.90
	Cord	40.90	TWO CORDS 41.90
34 x 4	Fabric	28.90	TWO FABRICS 29.90
	Cord	41.90	TWO CORDS 42.90
35 x 5½	Fabric	42.90	TWO FABRICS 43.90
	Cord	56.90	TWO CORDS 57.90

ALL OTHER SIZES IN STOCK and they are in Proportion to Above Prices. Large Stock. All Sizes at Sale Prices—Single Tires at Cut Prices. TUBES, any size, guaranteed one year, $1.50.

Open Every Evening and Sunday. Free Service. Telephone and Mail Orders Given Prompt Attention.

Free Tubes One Guaranteed Tube FREE with each purchase of 2 Tires during this Dollar Tire Sale. **Free Tubes**

Prompt Shipments

Bedford Tire Co., 2101 S. Michigan Ave.
S. E. Cor. 21st St. and Michigan Ave. Phone Calumet 253

We Ship C. O. D. Subject to Examination. No Deposit Required.

ORDER BLANK

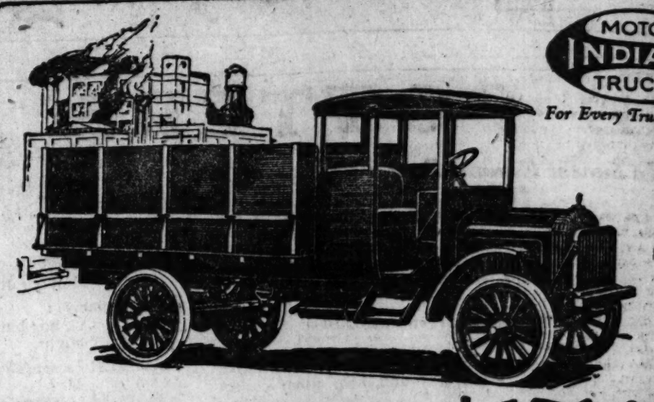
Detach Here

BEDFORD TIRE CO., 2101 So. Michigan Ave., Chicago, Ill.
Gentlemen: Ship me at once the following:

Size	No. of Tires	Cord or Fabric	No. of Tubes	Amount

Enclosed find check for $..... NAME..... ADDRESS.....

Express prepaid when remittance in full accompanies order.



MOTOR INDIANA TRUCKS
For Every Trucking Need

1½-TON INDIANA TRUCK *NOW*—$1745

A Reduction of $705

AT $1745—a reduction of $705—the 1½-ton INDIANA Truck is the *biggest value ever offered to you* in a heavy duty worm drive truck. It is not only the *lowest priced* heavy duty worm drive 1½-ton truck in the world, but it *offers more for less money* than many trucks costing several hundred dollars more.

The average price for the one hundred 1½-ton trucks manufactured in this country is $2650—yet the INDIANA, long recognized as a leader in both quality and performance, a high-grade truck through and through, NOW SELLS for $1745—$905 less than the average.

No change has been made in specifications—nothing cheapened or slighted. It is exactly the same truck that has won such an enviable reputation for long-life and dependability over a period of 11 years. At $1745 you cannot match the value of the 1½-ton INDIANA at any price. Compare it point for point and price for price and you will be convinced.

Substantial Price Cuts on *all* Models

Substantial price reductions have been made on other INDIANA chasses, ranging from $115 to $450. There is an INDIANA Truck for every trucking need—at a price which makes it a remarkable value. Investigate the NEW LOW PRICES.

INDIANA TRUCK CORPORATION OF ILLINOIS
39th and Michigan Avenue Phones Boulevard 4700-1-2

INDIANA TRUCKS
The Highway Freighters

CAPACITIES: 1½-2-2½-3½-5 TONS

Dealers: Write for opportunity in open territory.
INDIANA TRUCK CORPORATION
Dept. C. MARION, IND.

New Studebaker Prices

Lower costs and increased production make possible another large reduction in the prices of Studebaker LIGHT SIX models

New Prices Effective Sept. 8th

3-PASS. ROADSTER	$1125
TOURING CAR - - - -	1150
COUPE ROADSTER -	1550
SEDAN - - - - - - -	1850

f. o. b. factories

ALL STUDEBAKER CARS EQUIPPED WITH CORD TIRES

"This is a Studebaker Year"

Studebaker Sales Co. of Chicago
Studebaker Distributors
Michigan Ave. at 21st St. Phone Calumet 6480

WE can immediately deliver the bearing you need for your car, truck or tractor. We act as the service department of the Timken, New Departure and Hyatt companies in this city.



CHICAGO BRANCH
2021 S. Michigan Ave.
Phone Calumet 2960

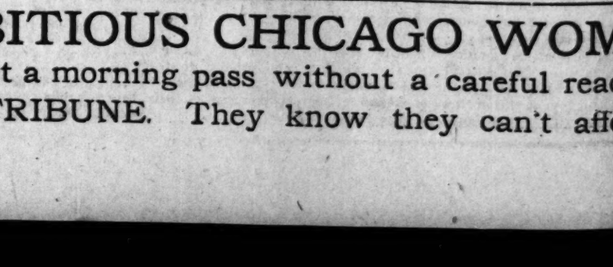
Greatest Opportunity in the Automotive Sales Field

We desire State and District Distributors capable of organizing territory to sell the Dorr Miller Positive Drive Differential for Ford and Chevrolet cars to fleet owners, jobbers, dealers and garages. It is interchangeable with present differential and guaranteed to overcome spinning, skidding and getting stuck in mud or snow. It automatically shifts power to rear wheel having traction. Saves tires and gasoline. Thousands in use. An unusual business opportunity for the right man.

The Toledo Automotive Products Company
Toledo, Ohio

PEERLESS

The Peerless Touring Car with the New Peerless Permanent Top



Our greatest pleasure comes from the knowledge that each Peerless Car is to serve a family of our fellow-men faithfully and well for many years.

Seeming to leap through space on wings—in its Sporting Range; gliding softly, smoothly through traffic—in its Loafing Range. Power and economy; strength and gentleness.

And, with all its essential superiority in performance, its ease and comfort, its beauty and durability, Peerless prices are low—Peerless VALUE is *high*—among all fine cars.

NEW PRICES EFFECTIVE AUGUST 19, 1921

Chassis: $2310.00
Touring Car *with permanent top:* $2880.00
Roadster *with permanent top:* $2880.00
Coupé: $3500.00
5-passenger Sedan: $3650.00
7-passenger Sedan: $3790.00
Sedan-Limousine: $4060.00

PRICES F. O. B. CLEVELAND: *War tax not included*
THE PEERLESS MOTOR CAR COMPANY, Cleveland, Ohio

LOAFING RANGE — SPORTING RANGE

MAGNETIC MOTORS CORPORATION
DISTRIBUTORS
Phone Douglas 8710 2349 Michigan Avenue

AMBITIOUS CHICAGO WOMEN never let a morning pass without a careful reading of THE TRIBUNE. They know they can't afford to

IMPERIOUS VICTORIA, QUEEN AND WOMAN

BY LYTTON STRACHEY

[Continued from last Sunday.]

ALBERT had never been accustomed to giving way; and now, more than ever before, it would be humiliating to do so. Not only was he constantly exasperated by the position of the baroness in the royal household; there was another and a still more serious cause of complaint. He was, he knew well, his wife's intellectual superior, and yet he found, to his intense annoyance, that there were parts of her mind over which he exercised no influence.

When urged on by the baron he attempted to discuss politics with Victoria, she eluded the subject, drifted into generalities, and the began to talk of something else. When at last he protested she replied that her conduct was merely the result of indolence; that when she was with him she could not bear to bother her head with anything so dull as politics.

The baron declared that the root of the mischief was Lehzen; that it was she who encouraged the queen to have secrets; who did worse—undermined the natural ingenuousness of Victoria and induced her to give, unconsciously no doubt, false reasons to explain away her conduct.

A Queen in Love.

It was only natural that in so peculiar a situation, in which the elements of power, passion, and pride were so strangely apportioned, there should have been occasionally something more than mere irritation—a struggle of angry wills. Victoria, no more than Albert, was in the habit of playing second fiddle. Her arbitrary temper flashed out.

Her vitality, her obstinacy, her overweening sense of her own position, might well have beaten down before them his superiorities and his rights. But she fought at a disadvantage; she was, in very truth, no longer her own mistress; a profound preoccupation dominated her, seizing upon her inmost purposes for its own extraordinary ends. She was madly in love.

The details of those curious battles are unknown to us; but Prince Ernest, who remained in England with his brother for some months, noted them with a friendly and startled eye.

One story, indeed, survives, ill authenticated and perhaps mythical, yet summing up, as such stories often do, the central facts of the case.

Albert Locks the Door.

When, in wrath, the prince one day had locked himself into his room, Victoria, no less furious, knocked on the door to be admitted.

"Who is there?" he asked. "The queen of England," was the answer.

He did not move and again there was a hail of knocks. The question and the answer were repeated many times, but at last there was a pause and then a gentler knocking.

"Who is there?" came once more the relentless question. But this time the reply was different. "Your wife, Albert." And the door was immediately opened.

Gradually the prince's position changed. He began to find the study of politics less uninteresting than he had supposed; he read Blackstone and took lessons in English law; he was occasionally present when the queen interviewed her ministers, and at Lord Melbourne's suggestion he was shown all the dispatches relating to foreign affairs.

An important step was taken when, before the birth of the princess royal, the prince, without any opposition in parliament, was appointed regent in case of the death of the queen.

Albert Wins Victory.

Before long the decisive moment came. There was a general election, and it became certain that the Tories at last must come into power. The queen disliked them as much as ever, but with a large majority in the house of commons they would now be in a position to insist upon their wishes being attended to.

[Mr. Strachey explained previously that Victoria after her accession was deeply infatuated with the prime minister, Viscount Melbourne, although he was 58 and had a questionable past His influence almost turned her life into unfortunate channels and almost broke up her love for Prince Albert. His influence persisted even after her marriage.]

Lord Melbourne himself was the first to realize the importance of carrying out the inevitable transition with as little friction as possible, and with his consent the prince, following up the approchement which had begun over the regency act, opened a negotiation with Sir Robert Peel. In a series of secret interviews a complete understanding was reached upon the difficult and complex question of the bedchamber. [Victoria on a previous occasion had insisted on naming her own household attendants.]

The Turning Point.

It was agreed that the constitutional point should not be raised, but that on the formation of the Tory government the principal Whig ladies should retire and their places be filled by others appointed by Sir Robert. Thus in effect, though not in form, the crown abandoned the claims of 1839, and they have never been subsequently put forward.

The transaction was a turning point in the prince's career. He had conducted an important negotiation with skill and tact; he had been brought into close and friendly relations with the new prime minister; it was obvious that a great political future lay before him.

Victoria was much impressed and deeply grateful. "My dearest angel," she told King Leopold, "is indeed a great comfort to me. He takes the greatest interest in what goes on, feeling with and for me, and yet abstaining as he ought from biasing me either way, though we talk much on the subject, and his judgment is, as you say, good and mild."

Lord Melbourne Goes.

She was in eed of all the comfort and assistance he could give her. Lord Melbourne was going; and she could hardly bring herself to speak to Peel. Yes, she would discuss everything with Albert now!

Stockmar watched the departure of Lord Melbourne with satisfaction. If all went well the prince should now wield a supreme political influence over Victoria. But would all go well?

An unexpected development put the baron into a serious fight. When the dreadful moment finally came, and the queen, in anguish, bade adieu to her beloved minister, it was settled between them that, though it would be inadvisable to meet very often, they could continue to correspond.

Melbourne could not bear the thought of surrendering altogether the privilege and the pleasure of giving counsel to Victoria—of being cut off completely from the power and the intimacy which had been his for so long and in such abundant measure. Though he had declared that he would be perfectly discreet in his letters, he could not resist taking advantage of the opening they afforded.

He discussed in detail various public questions, and in particular gave the queen a great deal of advice in the matter of appointments. This advice was followed.

The Last of Melbourne.

Stockmar was much alarmed. He wrote a memorandum pointing out the unconstitutional nature of Lord Melbourne's proceedings and the unpleasant position in which the queen might find herself if they were discovered by Peel; and he instructed Anson to take this memorandum to the ex-minister. Lord Melbourne, lounging on a sofa, read it through with compressed lips. "This is quite an apple pie opinion," he said.

He continued to write to the queen as before, and two more violent bombardments from the baron were needed before he was brought to reason. Then, gradually, his letters grew less and less frequent, with fewer and fewer references to public concerns; at last they were entirely innocuous. The baron smiled. Lord M. had accepted the inevitable.

Lehzen Is Conquered.

More than a year was to elapse before another and an equally momentous change was effected—the removal of Lehzen (1842). For, in the end, the mysterious governess was conquered. The steps are unknown by which Victoria was at last led to accept her withdrawal with composure—perhaps with relief; but it is clear that Albert's domestic position must have been greatly strengthened by the appearance of children.

The birth of the princess royal had been followed in November, 1841, by that the Prince of Wales; and before long another baby was expected. The baroness, with all her affection, could have but a remote share in such family delights. She lost ground perceptibly. It was noticed as a phenomenon that, once or twice when the court traveled, she was left behind at Windsor.

The prince was cautious; at the change of ministry, Lord Melbourne had advised him to choose that moment for decisive action; but he judged it wiser to wait.

At length he perceived that he need hesitate no longer—that every wish, every velleity of his had only to be expressed to be at once Victoria's. He spoke, and Lehzen vanished for ever. No more would she reign in that royal heart and those royal halls. Returning to her native Hanover, she established herself at Buckeburg in a small but comfortable house, the walls of which were entirely covered by portraits of her majesty.

Harmony at Last.

The baron, in spite of his dyspepsia, smiled again: Albert was supreme. The early discords had passed away completely—resolved into the absolute harmony of married life. Victoria, overcome by a new, an unimagined revelation, had surrendered her whole soul to her husband.

Her dear mamma, too, [the duchess of Kent, had been relegated to obscurity when Victoria ascended the throne and there had been bitter quarrels], had been drawn once more into the family circle, for Albert had brought about a reconciliation, and the departure of Lehzen had helped to oliberate the past.

In Vivtoria's eyes, life had become an idyll, and, if the essential elements of an idyll are happiness, love and simplicity, an idyll it was.

The past—the past of only three years since—when she looked back upon it, seemed a thing remote and alien that she could explain it to herself in no other way than as a kind of delusion—an unfortunate mistake.

The Bliss of a Queen.

Happy, certainly she was; and she wanted every one to know it. Her letters to King Leopold are sprinkled with raptures. "Oh! my dearest uncle, I am sure if you knew how happy, how blessed I feel, and how proud I feel in possessing such a perfect being as my husband." Such ecstasies seemed to gush from her pen unceasingly and almost of their own accord.

When one day, without thinking, Lady Lyttleton described some one to her as being "as happy as a queen," and then grew a little confused, "Don't correct yourself, Lady Lyttleton," said her majesty. "A queen is a very happy woman."

[Copyright by Harcourt, Brace & Co. Published by arrangement with the McClure Newspaper Syndicate.]

[Continued next Sunday.]

Lazy Ben

(Franklin by nature was indolent.—Biography by John T. Morse.)

By Guy Lee.

Ben Franklin was an editor, philosopher, and sage;
His wisdom, wit, and preachments were the universal rage.
He snatched the lightning from the clouds, the scepter from the tyrant,
And always had a kindly word to aid the young aspirant.
There wasn't anything in which his genius didn't mix:
He led in school and science and in war and politics.
He wrote and talked, advised and helped, and had a heap of fun
In bettering his neighbor's lot—and never got quite done.

Ben Franklin soothed the Injuns and the British, and he taught 'em,
But when they got his dander up, by Jupiter, he fought 'em!
He went to France and raised the cash to set the Yankees free,
And made the whole world rooters for the Land of Liberty.
His labors for his fellow man encompassed every phase,
And he was busy all the time throughout his mortal days.
For four-and-eighty years the doc for work was simply crazy—
I wonder how much he'd have done if he had not been lazy!

Best Sellers in Music

Columbia Records.

"Peggy O'Neill" and "If Shamrocks Grew Along the Swanee Shore."
"Would You [I'll Say You Would]" and "Wandering Home."
"A Dream."

Brunswick Records.

"I'm Nobody's Baby" and "Listening."
"I Wonder Where My Sweet Daddy's Gone" and "Satanic Blues."
"All She'd Say was Umh-Hum" and "Underneath Hawaiian Skies."

Victor Records.

"I'll Take You Home Again, Kathleen," and "When the Corn Is Waving, Annie, Dear."
"You're the Sweetest Girl" and "Vamping Rose."
"Santa Lucia Luntana."

Okeh Records.

"All by Myself" and "Peggy O'Neill."
"Learn to Smile" and "Bring Back My Blushing Rose."
"Crooning" and "Oriola."

Aeolian Vocalion Records.

"It Takes a Good Man to Do That" and "Melontime in Dixieland."
"Saturday" and "Love Will Find a Way."
"When the Sun Goes Down" and "Why, Dear?"

Edison Records.

"Persia" and "The Sidewalk."
"My Cherry Blossom" and "Just a Little Love."
"Last Waltz" and "The Autumn Moon."



Portable Garages at Pre-War Prices

New and better than ever. The greatest value we ever offered. We lay cement floors—driveways. Paint and erect your building complete. See samples today. Open until 8 P. M.

Chicago Portable Garage Co.
3059 Grand Ave.
Phone Garfield 128

ESSEX MOTOR CARS — ESSEX — ESSEX MOTOR CARS

At the old price owners said:

"The best car I ever owned"

"Have had wonderful service from my Essex, purchased from you in January. Haven't spent one cent for repairs. Have owned several other cars but none to equal the Essex."

W. C. BEST,
John Finnigan Co.,
Shreveport, La.

"I have owned a number of higher-priced cars, but have gotten more satisfactory service out of my Essex Sedan than any other car I ever used. Have driven it 22,900 miles, and haven't been without the use of it an entire day since I bought it."

W. P. HOG, President,
Eagle Saw Works,
Chattanooga, Tenn.

"Have previously owned three other cars of very popular make, but my Essex showed me what a properly and well designed car is."

OTTO W. NELSON,
Nelson Tool & Machine Co., Inc., Newark, N. J.

"The Essex is the seventh automobile I have owned, and by far the best. It is cleverly designed, splendidly built, economical of oil, fuel and tires. I am very largely interested in teaching the theory and construction of motor car engines in my work."

EDWARD H. GOODRICH,
Director of Science and Automobile Dept., Technical High School,
Springfield, Mass.

—they valued it far above its cost, then—

"I have previously owned 14 different makes of cars, ranging up to $3500. Have found the weak spot in all of them but Essex. My total mileage is 38,598 miles at a total repair cost of $91.52."

A. C. ALEXANDER, M. D.,
Penacook, N. H.

". . . . To sum up, I am so pleased with my car in every particular that I do not know of any make within $1,000 of its price class that I would have in preference to the Essex."

H. R. McCLANAHAN,
Jones & McClanahan,
Shreveport, La.

". . . . I do not believe there is a car on the market today that will give the service the Essex car will give for $1,000 more."

N. D. NAMAN,
Naman's Inc.,
Waco, Tex.

and now you save $420

Where can you get such a value?

The Essex has always been an outstanding value by every standard of price and quality comparison.

Since its reduction of price this advantage is even more evident. Especially interesting now is a price to price measurement of the Essex against cars you have regarded as comparable to it in quality.

Will you today find any car that even approaches Essex in quality and ability, within hundreds of dollars of its cost? And doesn't its low cost with such quality appeal to judicious buyers, whether they are considering a car slightly less in cost, or have been seeking Essex quality in some much costlier car?

Now $1375

F. O. B. Detroit

The Greatest Buy in Motordom

	Prices 1920	Prices Now	Saves You
Touring	$1795	$1375	$420
Roadster	1795	1375	420
Sedan	2650	2230	420
Cabriolet	2300	1880	420

Hudson Motor Company of Illinois

Calumet 6900

Used Car Division, 1615 S. Michigan Ave.
Salesroom and Offices, 2451 S. Michigan Ave.
Service Station, 1126 S. Wabash Ave.
West Side Branch, Roosevelt Road at Independence Blvd.
Evanston Branch, Sherman and Grove

COMMUNITY DEALERS

Calumet Motor Co., 22-24 E. 111th Place, Chicago, Illinois.
Parkway Motor Sales Co., 3308-10 W. North Avenue, Chicago, Illinois.
Kelly Motor Co., 8948 N. Robey Street, Chicago, Illinois.
Stratford Motor Sales Co., 708 W. 63d Street, Chicago, Illinois.
North Side Motors Co., 924 Sheridan Road, Chicago, Illinois.
Sullivan-Morgan Sales Co., 4701 Washington Blvd., Chicago, Illinois.
Midway Auto Tire and Supply Co., 6058 Cottage Grove Ave., Chicago, Illinois.
Crandall Motor Car Co., Oak Park, Illinois.

TERRITORY DEALERS

Auto Service Garage, Champaign, Illinois.
C. E. Bairstow, Waukegan, Illinois.
Burlington Motor Sales Co., Burlington, Iowa.
Christy-Hudson Co., Galesburg, Illinois.
F. H. Cole Motor Co., Bloomington, Illinois.
Coughlin Sales Co., Davenport, Iowa.
Claudon Motor Mart, Fairbury, Illinois.
Fred Dannewitz, Somonauk, Illinois.
Danville Motor Car Co., Danville, Illinois.
A. W. Ehlers Motor Sales, Joliet, Illinois.
Fraser & Downey, Princeton, Illinois.
A. H. Grange, Toulon, Illinois.
E. R. Goodrow & Son, Woodstock, Illinois.
Griffith & Dobson, Aurora, Illinois.
J. A. Hogarth, Morrison, Illinois.
Matt Knauff, Peru, Illinois.
George H. Koon, Highland Park, Illinois.
Gilbert H. Large, Inc., Taylorville, Illinois.
Leptien Brothers, Sycamore, Illinois.
Lyons Garage, Lyons, Illinois.
Monmouth Auto Co., Monmouth, Illinois.
Monroe Motor Sales Co., Bushnell, Illinois.
Charles J. Moody Co., Elgin, Illinois.
Noeske Brothers, Freeport, Illinois.
Whitaker Sales Co., Shelbyville, Illinois.
Frank L. Phillips, Watseka, Illinois.
Ruppel & Valentine, Beardstown, Illinois.
C. W. Smith, Waterman, Illinois.
Salon Brothers, Streator, Illinois.
South Shore Auto Co., Hammond, Indiana.
B. W. Stark, Naperville, Illinois.
A. C. Taylor, Kewanee, Illinois.
Triangle Motor Sales Co., Springfield, Illinois.
Triangle Motor Sales Co., Peoria, Illinois.
Weston Co., Lincoln, Illinois.
Wieland-Carlton Motor Co., Pontiac, Illinois.
Porter Wood, Lacon, Illinois.

The

Templar Motors Company

Announce

Another Price Reduction

Another reduction of $400 is made to meet present market conditions. These new prices are $900 and $1,000 lower than on June 30th, 1921, and are probably temporary, as it is practically sure that stabilizing general conditions will soon bring a price change upward toward the true value of the car. Templar at these new low prices is the "Superfine Car" in appearance and performance over any previous Templar. We invite you to see and try this exceptional automobile.

Also the Appointment of

The Schillo Motor Sales Co.

E. W. Schillo, President

as distributors in Chicago territory on passenger cars. The Schillo Motor Sales Co. has splendid equipment and a long experience in giving unusual service to users of high-grade four-cylinder motor cars.

Salesrooms and offices
2317 S. Michigan Ave. Calumet 4707

Service station
2960 Cottage Grove Ave. Calumet 4707

New Low Templar Prices:

2-pass. Touring Roadster, wire wheels	$1,985
4-pass. Sportette, wire wheels	1,985
5-pass. Touring, artillery wheels	1,985
3-pass. Coupe, in leather, cloth or tapestry	2,785
5-pass. Sedan, in leather, cloth or tapestry	2,785

All prices f. o. b. factory, war tax extra.

Authorized service on Templar taxicabs has been arranged for with Wm. H. Salmon Motors Co., 2123 Prairie Ave., rear (temporary location). Telephone Victory 3208.

The Templar Motors Company

M. F. Bramley, President — Cleveland, Ohio

Farmer Sees Bright Future in Big Harvest

[Continued from page one.]

crop in advance of the usual dates, relieving them of this task when the heavy fall work begins.

Plowing for Winter Wheat.

Heavy rains have made it possible for thousands of acres of stubble to be plowed for the fall sowing of wheat. Farmers are fortunate to have an abundance of comparatively cheap labor available and with the favorable condition of their early fall work up to this time they will be able to handle their operations economically and efficiently. Recent heavy rains have advanced the fall work several weeks because they moistened the ground and made much of it available for plowing which was too dry before.

Most farmers are optimistic and believe they will be able to seed the fall wheat crop without drought interfering, and the Hessian fly is not as threatening in most localities as it has been in previous years.

Live Stock Back to Farm.

One of the most outstanding indications of a renewed prosperity in the rural districts is the rapidly increasing movement of live stock from the central markets back to the farms, where they will be kept to consume the farmers' corn crop before they are finally taken to the slaughtering pens. Last Wednesday 18,000 ewes and lambs were taken from the stock yards at Chicago and put back on the farms by farmers who have plenty of roughage and cheap feed to use in giving them a good finish for the market. This is the largest number of ewes and lambs—17,000 of them were lambs—that has been shipped from this big market back to the farm in two years. This is an important fact when it is considered that the tendency during August was downward rather than upward. There were only 284,598 sheep and lambs shipped back to the farm last month, a decrease of 258,137, or 47 per cent, compared with the same month last year.

On the other hand, the increase in the movement of feeder cattle back to the farm during August also shows that farmers are becoming more optimistic. Last month there were 291,388 feeders taken away from the nine leading markets, while there were only 227,756 sent back to the farms during August last year, an increase of 63,632 cattle, or 27.93 per cent. Up to August, however, there had been a light movement of feeders from the central live stock markets to the farms.

Helps to Hold Stock.

The $50,000,000 cattle fund was subscribed to help farmers hold their stock on the farms or buy more. This has greatly helped the situation. The selling of small grain from this year's crop has helped to put money into the farmer's pocket which he has been able to use in buying stock or pay debts that have accumulated during the last year or two, enabling him to keep his live stock and feed his crop.

The great burden on the American farmer today, he thinks—and for this nobody is blaming him—is that he is not able to buy on the same basis that he sells. It is not likely that the farmer will quit grumbling until the prices he has to pay for commodities that he uses and the wages of his hired nand have come down to correspond with the prices he gets for the products he sells.

MID SMOKE AND STEEL



This 66½ pound pumpkin was grown by Mrs. Fred Reuss, 10815 Avenue N. South Chicago. It was recently exhibited at the South Chicago community vegetable garden show. J. A. Hiller was called in to hold this "giant zucca" before the camera.

Why They Laugh in Vaudeville

MAJESTIC.

Bal Lloyd and Ben Rubin:

"I have a wonderful ear for music, look at my drums."

"If a snake bites a fella, he can get all the whisky he needs to cure it. I know a man who has a biting snake that he rents. I waited in line two hours the other day and when it came my turn the snake was too tired to bite. Just my luck."

"Where were you last July 2?"

"I was in Newark, N. J., at the Dempsey-Carpentier fight."

"You're crazy, the fight was in Jersey City, fifteen miles from Newark."

"Well, I had one of those $5 seats."

"I hurt my knee the other day. I'll have to go to Africa to have it fixed."

"Why Africa?"

"That's where the Negroes."

"That's a funny looking hat, it doesn't fit you."

"Yes, it's funny I can't find a hat to fit in any of these Chicago restaurants."



Vaughan's Chicago Parks Lawn Seed For Fall Sowing

THANKS to liberal rains the soil is in excellent condition for sowing grass; and a favorable fall is the best time of all for lawn making and patching. Our Chicago Parks mixture of pure, tested seed has been the standard for forty years for success with middle west conditions.

All orders of $2 and over delivered free within 300 miles.

Per lb., 45c; 3 lbs. for $1.30; 5 lbs., $2.10; 10 lbs., $4.20; 25 lbs., $10.00.

Flowering Bulb Catalog for 1921 Out

CONTAINS complete planting and cultural directions, with illustrated descriptive price list of:

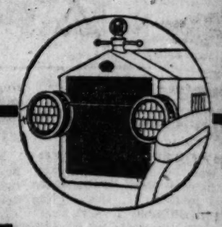
Early Single and Double Tulips
Darwin, Cottage and Breeder Tulips
Daffodils and Narcissi for Indoor and Outdoor Growing
Hyacinths for Beds and Indoors
Flower Seed for Fall Sowing
Lilies, Freesias, Crocus, Amaryllis
Perennial Flowering Plants
Shrubs and Trees for Autumn Planting

Free to Customers—Mailed Free Outside City

West Side 615 W. Randolph

Vaughan's Seed Store WRITE OR CALL

10-12 W. Randolph St. Near State



The Leader in Its Class

Once again MOON has set a new standard of what your dollar will buy in fine motor cars. Today MOON announces a new price. This is not a "pre-war" price. It is so much *below* the price at which it has ever been possible to buy this fine car, that all measures of motor car values are upset.

MOON

Now $1785 F.O.B. St. Louis

Closed Models, $2785

The Car of 10 Proven Units

Continental Motor, Feeders Radiator, Timken Axles and Bearings, Parish & Bingham Frame, Delco Three-Unit Starting, Lighting and Ignition, Borg & Beck Clutch, Brown-Lipe Transmission, Spicer Universals

Nowhere in this country nor in the history of the motor industry has it been possible for you to secure a motor car of this quality for so low a price. This new and sensational reduction is made possible only by the new buying power given by a doubled volume of MOON sales this past summer. Remember, this is not a cheapened MOON. There is no sacrifice of quality, no lessened value. Not a single point has been cheapened, but many points refined.

Buy from Your Nearest Dealer

Farland Motors Co. 6212 Cottage Grove Ave. Phone Fairfax 12

Universal Auto Sales Co. 5001 S. Western Ave. Phone Prospect 654

Security Motor Sales 4021 Irving Park Blvd. Phone Irving 1620

A. R. Frampton 2211 Michigan Ave. Phone Calumet 1530

North Shore Motor Sales Co. 1133 Lawrence Ave. Phone Sunnyside 8182

Boulevard Auto Sales Co. 4349 W. Washington Blvd. Phone Austin 2830

Blake Motor Sales Co. 329 E. 39th St. Phone Douglas 6749

Riviera Motor Sales Co. 4527 Broadway Phone Ravenswood 2726

O. & W. Motor Co. 100 W. Garfield Blvd.

Metz & Hart Evanston, Ill. Phone Evanston 6309

Authorized Parts and Service Station: Stafford-Smith Company
2436 South Park Avenue. Phone Calumet 211

QUINLAN MOTORS COMPANY
J. H. Quinlan, Pres.
Factory Distributors.
1915 Peoples Gas Building. Wabash 8306

Valuable Territory open in Illinois, Indiana, Wisconsin and Michigan. To get this contract now means sure success in 1922.

Oldsmobile EIGHT MODEL 47

NEW PRICE
$1625.00
for Touring *and* Roadster
Four-Pass. Coupe - $2185
Five-Pass. Sedan - $2425

New Prices On All Other Oldsmobiles

Model 43-A
(4-cylinder)
Touring - - $1145
Roadster - 1145
Coupe - - 1645
Sedan - - 1845

Model 46
(8-cylinder)
Touring - - $1735
Sedan - - 2635

Economy Truck
(one-ton)
Chassis - - $1095
Steel Cab - - 1175
Express - - 1245

Cord Tires on all Models

All prices f. o. b. Lansing. Federal Tax Additional

4735

Test this Car's Value by its Performance

IT IS now a little over six months since we introduced the Oldsmobile "47" in this community.

The performance record of this car during that period, leads us to state without reservation that in power, performance, smooth easy riding, and lack of vibration, it surpasses any other car that approximates it in price, size or weight.

We make this statement carefully and thoughtfully because we know it is backed not only by our own judgment but by the consensus of expert opinion and owner-experience.

And now come lower prices to still further emphasize Oldsmobile's policy of exceptional value.

Everywhere the Oldsmobile "47" is known, it is spoken of with unconcealed enthusiasm; so much so, that we are thoroughly convinced that any intelligent man or woman who will take the trouble to compare values will decide favorably on the outstanding superiorities of this Oldsmobile model.

For that reason we are eager to have you make your own test of this car's value. We feel certain you have only to inspect this car—to ride in it and drive it yourself—to be readily convinced that in design, appearance and performance it yields nothing, except size, to the highest priced and best-known eight-cylinder cars on the market.

If you are looking for a car at an extremely reasonable price, that will give you not only dependable transportation, but also true 8-cylinder luxury of travel, longer life and economy of up-keep, we strongly recommend that you let the Oldsmobile "47" demonstrate its finer performance by a personal trial.

We have received a special shipment of Oldsmobile "47's" in anticipation of this announcement and are prepared to handle orders for this model with prompt delivery.

W. V. FAUNCE MOTOR CO.
2035 S. Michigan Ave. Calumet 4229
CHICAGO, ILL.



Real Economy in Closed Car Transportation

Today's Oakland Six Sedan and Coupe are not seasonable purchases. Instead they are all-year-round investments in personal transportation.

To those who wisely demand economy in the car they drive, but who have felt that closed cars are too costly to own and operate, Today's Oakland Six closed models offer much. From 18 to 25 miles per gallon of gasoline, and 12,000 to 16,000 miles per set of tires are just two noteworthy features of economy that together with the low price have contributed greatly to the popularity of Today's Oakland Six Sedan and Coupe.

These unusual equipment values are standard on Oakland Six Closed Models:

Cord Tires
Gabriel Snubbers
Metal Visor
Perfection Heater
Cowles Locks on Doors

The Oakland Creed

To build at a fair price an automobile so sightly as to uphold its owner's honest pride, so competent as to arouse his general respect, so reliable as to win his confidence, so economical as to serve his highest interest—this has been the purpose, is now the accomplishment, and will continue to be the endeavor to which Oakland devotes the whole of its energies, its resources and its skill.

The Prices of Today's Oakland Six are: Touring Car $1145, Roadster $1095, Sedan $1725, Coupe $1625 and Sport Model $1265—f. o. b. Pontiac

OAKLAND MOTOR CAR COMPANY

CHICAGO RETAIL DEALERS

West Side Oakland Sales Co. 4700 Washington Blvd.

Garfield Motor Sales Co. S. E. Cor. 55th and Wabash

Christopher Motor Car Co. 3366 Sheffield Ave.

Factory Branch 2426 Michigan Ave.

Oakland Motor Car Co. 2426 Michigan Ave.

Standard Motor Car Co. 3301-5 W. North Ave.

To-day's **Oakland Six**

Unit of General Motors Corporation

AVIATION

Chicago Airmen Happy Over City's Interest in Races

By Morrow Krum.

The first air race ever held by Chicagoans was staged last Monday, Labor day. Nine Canadian Curtiss airplanes were flown in the contest, all but one finishing. The one that did not finish turned over on the Dempster street field when the pilot attempted to touch wheels of the ship on the ground. The accident was not serious, as neither pilot nor passenger received a scratch.

The flying time of the winner, David Behnke, was a few seconds more than 44 minutes for the fifty mile course, and the other contestants all finished within five minutes after Behnke landed. The takeoff was made from Ashburn field. The pilots flew over and touched their wheels on the checkerboard field, the Lincoln Tavern field, the Dempster street field, and Nimmo Black's Peterson avenue field.

The speed of the airplanes was not unusual. All were of the Canuck type, capable of doing an average speed of seventy-five miles an hour. No world's records were established, neither had they been expected.

The two outstanding features of the race were the fact that there were no serious accidents and that thousands of Chicagoans went to the various flying fields to watch the contest.

No long campaign of publicity preceded the event. No money was spent on preparations. Yet more than 5,000 people were on Ashburn field when the contest finished.

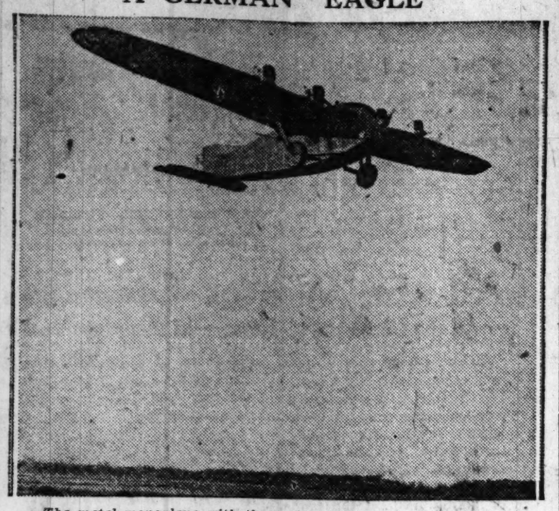
More than 2,000 persons were on each of the other fields. These people were thrilled, perhaps, by the straight flying. Many of them went away convinced that aviation is a bit more safe than it was in 1912. The crowds go to indicate that Chicago is interested in flying, that Chicago people want their city to become the aviation center of the United States, and that they will support such a campaign.

So Chicago airmen are happier today than they have been for many months.

New Landing Station.

The Newport Chamber of Commerce of Newport, R. I., is preparing to establish a flying boat station and is constructing ways and other facilities for visiting air yachts.

A GERMAN "EAGLE"



The metal monoplane with the motors in the wings, pictured above, was built in Germany by Rohrbach, the engineer. The ship has a span of 32 meters, four 230 horse power motors, and has attained a speed of 210 kilometers an hour. There is room for sixteen passengers in the cabin.

Here Is Another Reason Why You Will Like to Fly

A VETERAN of the fragile air service of the great war is now in Calcutta tending his business with the usual seriousness of a true Englishman, yet finding time to do a little flying over India. In a letter to a friend in Chicago he wrote the following:

"I have two machines out here, a two seater Avro and a wee-wee Scout called a Pup. . . . . I can assure you that there is absolutely nothing which will help one to view the cares of life from their true perspective like flying.

"A few months ago we had a visit from the Duke of Connaught, and I thought it would be interesting to fly up the line and meet him and then watch his arrival from the air, which thing I did. I climbed up to 5,000 feet and went down the line till I saw below me a thing like a little white maggot crawling along—this being the royal train.

"Well, it crawled along over little bridges and through little stations till it reached a funny little medley of streets and houses, which is called Calcutta. At the wee station I could just see a little red carpet put down and some funny little men walking down the platform to a line of pigmy carriages and horses.

"Now, I am not scoffing at royal visits and civic functions. The point is—there was I, sitting as it were with the gods and watching the sons of men carrying out their little duties. That is one side of the picture. The other side: Suppose I had been in the royal procession, meeting this uncle of our king. How different my point of view woud have been! I should have felt important and "heavy" and as one of those on whom the welfare of India depended. And rightly so. Yet perched up there in the air I saw another view of the picture, and also rightly so. Just the difference of mental perspective owing to a difference of physical perspective! D'you get me, Steve? Isn't that a long wind-

CHICAGO FISHERMEN AND WOMEN—

Have you a photograph of yourself and your biggest catch this season? The Sunday Tribune wants to reproduce it in the rotogravure section, and will pay $3 for each picture printed. Tell where and when caught. Address Rotogravure Editor, Chicago Sunday Tribune. Inclose postage if picture is to be returned.

Flowers for Flyers.

Chile is exerting herself in regard to the promotion of both military and commercial aviation. In regard to the first named, the government recently gave its support to a collection of funds throughout the country in order to provide a national military air service. A considerable proportion of the sums raised has been received from the sale of floral emblems offered in the streets by Chilean ladies, both native and foreign. The Chileans seem to have subscribed liberally towards this object, the amounts collected in Valparaiso and the sea coast suburb, Vina-del-Mar, having amounted to nearly 400,000 dollars in the course of one day. In the capital, Santiago, over 260,000 dollars were collected, and more than one million pesos in all have now been raised.

Sweden.

For civil aviation the Swedish government has applied for a grant of 170,000 kroner for 1921 and 360,000 kroner for 1922. Also 60,200 kroner for 1921 and 60,800 kroner for 1922 are requested for improving the meteorological service.

Slams of Life

By J. P. McEVOY

I NEVER KNEW.

(Adapted and Dedicated to the Kindly Medics.)

FIRST VERSE.

I always thought I'd prefer to be healthy,
Thought that I'd like to stay well;
I never dreamed I'd live to see a doctor,
But you can never tell,
For now I love a doctor's place—
I find he has a kind old face.

CHORUS.

I never knew where to get a libation,
Doctor, till I came to you.
I didn't care at all
For wood alcohol,
Or for Home Sweet, Home Sweet Brew,
Dear M. D., you for me;
Since you're prescribing pints of liquid T. N. T.
I never knew how to sprinkle my giblets,
Doctor, till I came to you.

SECOND VERSE.

I simply dote upon bronchial troubles,
I love a cold in the head;
Coughing and sneezing I find very pleasing,
With drinks around my bed.
If I have prescription pints,
I don't mind an ache in my jints.

CHORUS.

I never knew where to get a libation.
Doctor, till I came to you.
I didn't care at all
For wood alcohol,
Or for Home Sweet, Home Sweet Brew.
Whisky, such! a quinine touch.
I take the whisky first—the quinine later—much,
I never knew how to sprinkle my tonsils,
Doctor, till I came to you.

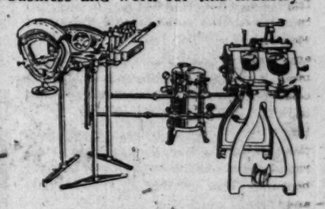
ENCORE CHORUS.

Let us pray
Oremus Te,
Perhaps we'll get a sacramental gin frappe.
I never knew I could be so religious
Till the Volstead act went through.

The Tire Repair Business Will Make You a Fortune!

Did You Ever Stop and Consider That Every Automobile Which Passes You Is Wearing Out and Consuming Tires?

Did it ever occur to you that where there is so much depreciation and replacement necessary there must be an *ever-increasing* and *dependable income* flowing into the hands of tire repair men fortunate enough to be in position to keep in service the forty million tires which are at present grinding away for all they are worth, with the seeming desire to create more business and work for this industry?



It is this condition and the continual addition of millions of new cars to this vast army each season which has caused this industry to grow by leaps and bounds, and while other industries have suffered on account of the present business depression, the Tire Repair business continues to thrive and produce large financial returns to those who were shrewd and far-sighted enough to choose this tremendously profitable and fascinating occupation over all others.

There is a crying need now for first-class Tire Repair Shops in smaller towns, and if you will take the time to investigate this statement you will be surprised at the wonderful opportunities offered to men establishing themselves in this business in towns with a population as low as five hundred.

We maintain one of the largest and best equipped Tire Repair Schools in the World, and are also one of the largest manufacturers of complete tire shop equipment and supplies. We teach you this business absolutely FREE, supply you with tools, find you suitable locations, *and equip your shop completely on liberal time payments.*

You owe it to yourself and your future to at least investigate our proposition, and if you will call or write at once we will be glad to show you how easily you can establish yourself in a well-paying Tire Repair business without placing yourself under any obligation, financially or otherwise.

WESTERN RUBBER MOLD COMPANY

243 North Crawford Avenue CHICAGO, ILL.

TIRE PRICES BLOWN TO ATOMS

Nine Thousand Two Hundred Seventy Tires

Practically Given Away Regardless of Cost

ANOTHER SLAUGHTER IN TIRE PRICES

That You Can Hardly Believe Till You See the Goods

JUST NOTE THESE MAKES—Fisk, Firestone, Halls, Goodrich, Mohawk, Quaker, Norwalk and many others.

ALL NEW TIRES—Cords and Fabrics in all styles: Straight Side, Quick Detachable, and Clincher in all sizes and treads that will cost you less than patching old ones.

EVERYBODY'S SALE—No matter what the make or model of your car, here is a bargain for you.

CAR OWNERS—Wake up. Here is a chance to buy new tires for immediate and future use at from 10 to 30 CENTS ON THE DOLLAR.

OWNERS OF BIG CARS—Note these bargains. Call or send your driver.
BUSINESS MEN—Cut your hauling bills. Send your Purchasing Agent to see us.

IF you do not believe we can deliver REAL HONEST VALUES at these prices, come and let us show you.

—FABRICS— Average LIST	YOUR PRICES	SIZES	—CORDS— Average LIST	YOUR PRICES	World Tubes GRAY	RED
$70.00	$10.00	39x6	PL			
49.00	$12.50 to 20.00	37x5	NS $62.00	$22.00 to $35.00*	$3.70 *	$4.20
47.00	8.00 to 15.00	37x5	PL			
45.50	8.00 to 20.00	35x5	NS 59.50	20.00 to 33.00*	3.70 *	4.20
43.50	8.00 to 15.00	35x5	PL			
44.50	10.00 to 12.00	36x4½	NS 61.15	14.50 to 28.50*	3.25 *	3.50
42.50	10.00 to 12.00	36x4½	PL			
43.50	12.00 to 16.50	35x4½	NS 58.50	19.00 to 28.50*	3.25 *	3.50
39.50	7.00 to 14.00	35x4½	PL			
40.50	8.00 to 10.00	34x4½	QD			
40.50	12.00 to 17.00	34x4½	NS 55.00	18.00 to 28.50*	3.25 *	3.50
39.00	10.00 to 14.00	34x4½	PL			
38.50	16.50	33x4½	NS 53.00	18.00 to 27.50*	3.25 *	3.50
36.50	12.50 to 16.50	32x4½	NS 52.00	18.00 to 26.50*	3.25 *	3.50
33.50	12.00 to 14.45*	34x4	NS 46.00	14.00 to 23.50*	2.70 *	3.00
32.00	7.00 to 12.00	34x4	PL			
32.30	8.00 to 13.85*	33x4	NS 44.00	16.50 to 23.00*	2.70 *	3.00
27.50	7.00	33x4	PL			
29.00	8.00 to 12.50*	32x4	NS 42.00	14.00 to 22.00*	2.70 *	3.00
28.00	5.00 to 11.00	32x4	PL			
26.00	8.50 to 12.50*	31x4	NS		2.70	3.00
24.00	8.00 to 11.50	31x4	PL			
23.85	7.50 to 10.75*	32x3½	NS 33.50	15.75 to 18.75*	2.25 *	2.50
17.00	6.75 to 8.50*	30x3½	NS 27.50	8.50 to 14.50*	1.65 *	2.00
12.85	7.50	30x3	NS		1.50 *	1.75

**Prices cover 7,000 mile fabrics, 10,000 mile cords and both gray and red tubes with double guarantee—both factory and ourselves.*

OPEN DAY AND NIGHT AND SUNDAYS

POSTAL TIRE SERVICE

1504-06 Michigan Avenue, Chicago Phone Calumet 959
North Side Branch: ACME SALES, 3919 Sheridan Rd.—Phone Wellington 271

CUT OFF ON DOTTED LINE

For Out of Town Subscribers

ORDER BLANK

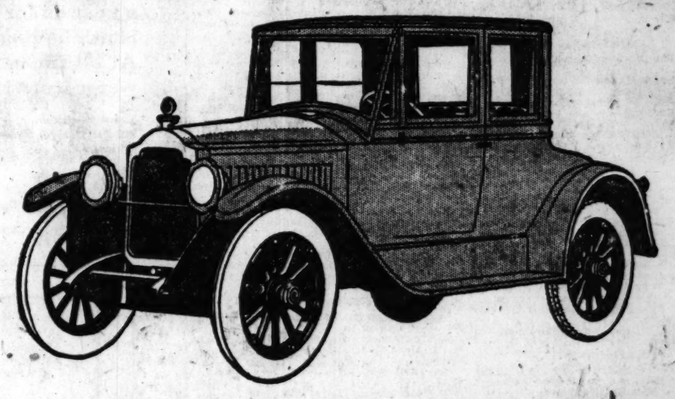
POSTAL TIRE SERVICE
1506 Michigan Ave., Chicago

Name .....
Address .....
Town .....
State .....
Express ☐ Parcel Post ☐

Enclosed find $2.00 deposit. Ship the following order, C. O. D. for balance, subject to inspection. (Choice of three makes.)

.....
.....
.....
.....
.....
.....

PACKARD



The more closely you examine the new Packard Single-Six, the more clearly it reveals its genuine Packard character. Every ounce of steel in the compact and able chassis, every trace of workmanship upon it, evidences the care and skill of Packard manufacture. On the road the car shows that powerful action, that comfort and security, that have always been characteristic of Packard cars. Come ride in the Single-Six, which, originally priced at $3640 for the touring model, is now $2975, f. o. b. Detroit.

YOU CAN SAFELY EXPECT FROM THE PACKARD SINGLE-SIX A YEARLY AVERAGE OF 17 MILES OR BETTER TO THE GALLON OF GASOLINE, 2000 MILES OR BETTER TO THE GALLON OF OIL, AND 15,000 MILES OR BETTER FROM TIRES

PACKARD MOTOR CAR COMPANY of CHICAGO
Michigan Avenue *at 24th Street*
Open Evenings During September

BRANCHES

Milwaukee Davenport Peoria Dubuque

DEALERS

South Bend Madison Ottawa Bloomington Aurora Rockford Princeton
Danville Gary Janesville Savanna Jacksonville La Salle Belle Plaine
De Kalb Dixon Springfield Green Bay La Crosse Monon

Ask the man who owns one

NEWS OF THE RELIGIOUS WORLD

Methodists Will Hold Rock River Conference Here

By Rev. Gardner MacWhorter.

THE eighty-second session of the Rock river conference of the Methodist Episcopal church will be held Oct. 4 to 11 in the Thoburn Methodist Episcopal church, West 64th and South Paulina streets. Bishop Thomas Nicholson will be the presiding officer of the sessions and will be assisted by District Superintendent Polemus H. Swift and the Rev. John H. DeLacy, pastor of the Thoburn church, who will be the conference host. The pastor has started to make arrangements for the entertainment of the ministers of the district who will attend the conference. The Rock River conference is the second largest of the Methodist church in the United States.

Important changes in pastorates of Methodist churches will be made at the end of the conference.

One of the features of the seven days' program is the course of lectures to be given by Harry F. Ward of the Union Theological seminary on the general topic, "The Future of the Church in Modern Industry." The lectures will be delivered Oct. 5, 6 and 7 and will be open to the public.

The annual memorial service and ordination of deacons and elders will be held Sunday, Oct. 9. Bishop Thomas Nicholson will deliver the sermon at the morning session, and the Rev. Charles M. Stuart, president of Garrett Biblical institute, will be the speaker at the memorial service at 3 o'clock in the afternoon.



THE REV. JOHN HERBERT EDWARDS
Photo - Gibson - Eyker & Fowler

The Rev. John Herbert Edwards, rector of the Church of the Holy Spirit, Lake Forest, for the last nine years is the senior priest in active service in the diocese of Chicago, having served forty years, his entire ministry, in the Episcopal church in this diocese. The Rev. Mr. Edwards is the president of the standing committee of the diocese, the ecclesiastical authority in the absence of the bishop, and is also the dean of the Northeastern deanery, comprising that portion of the diocese that includes the city of Chicago and its suburbs.

The Rt. Rev. Mgr. Francis Bobal, D. D., pastor of St. Ludmilla's Roman Catholic church, West 24th street and South Albany avenue, is celebrating his golden jubilee as a priest today, and the Most Rev. George W. Mundelein, D. D., archbishop of Chicago, will be present at the jubilee mass this morning.

Important errors have been discovered in a final revision of the 1921 census figures of the Presbyterian church in the U. S. A. The corrected returns show that for the first time in its history the Presbyterian church has passed the 1,700,000 mark. The revised figures give the total communicant membership of the Presbyterian church as 1,722,861. This is a net increase of 85,256 over last year.

The Rev. Dr. Robert Forgan of Aberdeen, Scotland, brother of James B. Forgan of Chicago, will preach in the Fourth Presbyterian church at North Michigan avenue and Delaware place this morning at 11 o'clock.

Eleventh Church of Christ, Scientist, of Chicago, located at Logan boulevard and Mozart street, will be formally dedicated today. Services will be held at 10:45 a. m. and 3:30 and 7:45 p. m.

The annual orphan festival of the Addison Orphan home will be celebrated this morning and afternoon.

SERMONS AND SERVICES IN CHICAGO CHURCHES TODAY

NOTICE.

Announcements for this column must reach THE TRIBUNE by Thursday morning. Address Religious Editor, THE SUNDAY TRIBUNE.

BAPTIST.

First, 935 E. 50th-st. The Rev. James A. Hendricks. 11 a. m. and 8 p. m.

Hyde Park, 5600 Woodlawn-av. The Rev. Charles W. Gilky. 11 a. m.: "When Religion Is a Failure," the Rev. L. A. Crandall. La Salle Avenue, 1219 N. La Salle-st. The Rev. J. B. Rogers. 11 a. m.: "Worship." 7:45 p. m.: "The Great Decision."

Western Avenue, Western and Warren-ave. The Rev. Alfred C. Drummond. 11 a. m.: "The Broadening of Life." 7:45 p. m.: "The Revolt Against the Truth."

Lorimer Memorial, 73d and St. Lawrence-av. The Rev. C. B. Althoff. 10:30 a. m.: "Rally Exercises." 7:45 p. m.: "The Characteristics of Goodness."

CHRISTIAN SCIENCE.

Subject: "Substance."

First, 4017 Drexel-blvd. 10:45 a. m. and 7:45 p. m.

Second, Wrightwood and Pine Grove-avs. 10:45 a. m. and 7:45 p. m.

Third, 2151 Washington-blvd. 10:45 a. m. and 7:45 p. m.

Fourth, 6657 Harvard-st. 10:45 a. m. and 7:45 p. m.

Fifth, 4840 Dorchester-av. 10:45 a. m. and 7:45 p. m.

Sixth, 11321 Prairie-av. 10:45 a. m. and 7:45 p. m.

Seventh, 5313 Kenmore-av. 10:45 a. m. and 7:45 p. m.

Eighth, 4859 Michigan-av. 10:45 a. m. and 7:45 p. m.

Ninth, 6150 Woodlawn-av. 10:45 a. m. and 7:45 p. m.

Tenth, 5640 Blackstone-av. 10:45 a. m. and 7:45 p. m.

Eleventh, 3840 Logan-blvd. 10:45 a. m. and 7:45 p. m.

Twelfth, Waveland-av. and Rokeby-st. 10:45 a. m. and 7:45 p. m.

Thirteenth, 10317 Longwood-drive. 10:30 a. m.

Fourteenth, Sunnyside-av. and Paulina-st. 10:45 a. m. and 7:45 p. m.

Fifteenth, 233 N. Central-av. 10:45 a. m. and 7:45 p. m.

Sixteenth, 1716 Lunt-av. 10:45 a. m. and 7:45 p. m.

CONGREGATIONAL.

Argyle Community, 5018 Kenmore-av. 11:30 a. m.

Green Street, 5600 S. Green-st. The Rev. Francis C. Ellis. 11 a. m.: "The Spirit of Rally Day." 7:30 p. m.: "The Turning Point."

South, Drexel-blvd. at 40th-st. The Rev. T. Yeoman Williams. 10:30 a. m.: "Fiftieth Anniversary Plans." 7:30 p. m.: "Main Street and Main Streeters."

DISCIPLES OF CHRIST.

Evanston, Greenleaf-st. and Maple-av. The Rev. Orvis F. Jordan. 11 a. m.

University, 5700 University-av. The Rev. Edward S. Ames. 11 a. m.

Oak Park Christian, Jackson-blvd. and Cuyler-av. The Rev. Ralph W. Nelson. 11 a. m.

EPISCOPAL.

Cathedral SS. Peter and Paul, 117 N. Peoria-st. The Rt. Rev. Charles P. Anderson. 7:30 and 11 a. m.: The Rev. Charles L. Street.

Ascension, 1135 N. La Salle-st. The Rev. William B. Stoskopf. 8 and 11 a. m. and 7 p. m.

Atonement, 5749 Kenmore-av. The Rev. F. S. Fleming. 7:30 and 11 a. m. and 5 p. m.: The Rt. Rev. S. M. Griswold.

Calvary, 3160 W. Monroe-st. The Rev. H. R. Neely. 7:30, 9:30, and 11 a. m. The Rev. W. O. Homer.

Christ, 5518 Woodlawn-av. The Rev. H. J. Buckingham. 7:30 and 11 a. m. and 7:45 p. m.

Church of Our Savior, 530 Fullerton-pkwy. The Rev. Frederick L. Gratiot. 8 and 11 a. m. and 7:45 p. m.

Grace, 1439 S. Wabash-av. The Rev. William O. Waters. 8 and 11 a. m. and 8 p. m.

Holy Cross Immanuel, 5843 S. Morgan-st. 7:30 and 11 a. m.

Redeemer, 56th-st. and Blackstone-av. The Rev. J. H. Hopkins. 8 and 11 a. m. and 7:30 p. m.: The Rev. N. C. Lacey.

St. Albans', Norwood Park. 7:30 p. m.

St. Andrew's, 1958 Washington-blvd. 8 and 11 a. m.

St. Chrysostom's, 1424 N. Dearborn-st. The Rev. Norman Hutton. 8 and 11 a. m.

St. James', Cass and Huron-sts. The Rev. James S. Stone. 8 and 10:45 a. m. and 4 p. m.

St. Mark's, 4427 Drexel-blvd. The Rev. M. J. Van Zandt. 8 and 11 a. m.: "The Lord of Life."

Trinity, 26th-st. and Michigan-av. The Rev. Frederick C. Grant. 8 and 11 a. m.: "What Is Christianity?"

LUTHERAN.

Bethel, 2101 N. Humboldt-blvd. 10 and 11:15 a. m.

Christ, Harvard-st. and East-av., Oak Park. The Rev. E. T. Lams. 9:30 and 11 a. m.: "A Message Cut to Pieces with a Penknife."

Emmaus, California-av. and Walnut-st. The Rev. M. Fuelling. 9:30 and 10:30 a. m.

Grace, 70th-st. and Union-av. The Rev. C. E. Hoffstein. 10:45 a. m.: "Jesus the Giver of Life." 7:45 p. m.: "To Me to Live Is Christ."

Mount Olive, Irving Park-blvd. and Tripp-av. The Rev. Bernard Hemmeter. 11 a. m.

Olive Branch, Montrose-blvd. and Whipple-st. The Rev. Bernard Hemmeter. 8:45 a. m.

Pilgrim, Cuyler-av. and Lincoln-st. The Rev. H. C. Steinhoff. 10:45 a. m.

Redeemer, Princeton-av. and 60th-pl. The Rev. G. Schnessler. 10:45 a. m.

Rogers Park, Morse-av. and Paulina-st. The Rev. Luther Hogshead. 10:45 a. m.

St. James', Wrightwood and Drake-avs. The Rev. E. E. Valbracht. 9:30 and 11 a. m.

St. John's, Forest Park. The Rev. M. Wagner. 7:45 p. m.

Wicker Park, Hoyne and Le Moyne-st. The Rev. S. P. Long. 10:45 a. m.

METHODIST.

Asbury, 8115 Parnell-av. The Rev. Frank Bruner. 10:45 a. m.: "Sunset at Calvary." 7:45 p. m.: "House Fires Burning."

Chicago Lawn, St. Louis-av. and 63d-pl. The Rev. Truman Gaun. 11 a. m.: "Life's High Incentive." 7:45 p. m.: "The Church in Action."

First, Clark and Washington-sts. The Rev. John Thompson. 10:45 a. m.: The Rev. C. H. McCrea. 7:30 p. m.: The Rev. John W. Perry.

Grace, La Salle-av. and Locust-st. The Rev. R. L. Semans. 11 a. m. and 7:45 p. m.

Oakland, Oakwood-blvd. and Langley-av. The Rev. Austin L. Young. 11 a. m.: "The Value of an Education." 7:30 p. m.: "The Hero and the Suicide."

Sheridan Road, Sunnyside and Hazel-avs. Dr. Walter C. Scott. 11 a. m. and 8 p. m.: Dr. A. F. Clark.

NEW JERUSALEM.

Kenwood, 46th-st. and Woodlawn-av. The Rev. Walter B. Murray. 11:15 a. m.: "The Victories of Jesus Christ."

Humboldt Park, California and Lemoyne-av. The Rev. John Worcester Spiers. 11:15 a. m.

Sheridan Road, 9125 Sheridan-rd. The Rev. Walter B. Murray. 4 p. m.: "Our Great Objective."

Swedenborg, 14 N. Sacramento-blvd. The Rev. John Headsten. 11 a. m.: "Blessed Is He that Keepeth the Words of the Prophecy."

PRESBYTERIAN.

Edgewater, Bryn Mawr and Kenmore-avs. The Rev. George P. Horst. 11 a. m. and 7:30 p. m.: The Rev. Henry Seymour Brown.

First, Grand-blvd. and 42d-st. The Rev. William Chalmers Covert. The Rev. Alva V. King. 10:30 a. m. and 8 p. m.

Third, Ashland-blvd. and Ogden-av. 10:30 a. m.: The Rev. J. G. K. McClure. 7:45 p. m.: The Rev. J. H. Cochrane.

Fourth, 880 N. Michigan-av. The Rev. John Timothy Stone. 11 a. m.: The Rev. Robert Forgan. 4 and 8 p. m.: The Rev. Ezra Allen Van Nuys.

Lake View, Broadway at Addison-sts. The Rev. Emerson Olds Houser. 11 a. m. and 8 p. m.

ROMAN CATHOLIC.

Holy Name cathedral, 30 E. Superior-st. Low mass at 6 a. m. and hourly thereafter, with high mass at 11 a. m. 7:30 p. m., vespers.

St. Mary's, Wabash-av. and 9th-st. Masses: 3, 6, 7, 8, 9, 10, and 11 a. m.

St. Patrick's, Adams and Des Plaines-sts. The Rev. William J. McNamee. Masses, 3:30, 6, 7, 8, 9, and 10 a. m. and 12:10 p. m., high mass, 10:45 a. m.

St. Peter's, Clark and Polk-sts. Masses, 3:30, 7, 8, and 9; high mass, 10:15; benediction, 3 p. m.

UNITARIAN.

Unity, Barry-av., near Broadway. The Rev. Fred V. Hawley. 11 a. m.: "The Active Partnership."

UNIVERSALIST.

Church of the Redeemer, 43 N. Bobey-st. The Rev. C. A. Polson. 11 a. m.: "Jesus and the State."

MISCELLANEOUS.

Bahai Assembly, 88 John hall, Masonic temple. 3:30 p. m.

Chicago Society of Applied Psychology, 410 S. Michigan-blvd. 3 p. m.: "Religion and Government," the Rev. Carl Polson. 5 p. m.: "Spiritual and Mental Ballast," Edward Vail.

Christadelphians, 811 Masonic temple. 10:45 a. m.: "Is It Necessary to Live Up to the Teachings of Christ?"

Grace Reformed, 2658 Jackson-blvd. The Rev. Melvin E. Beck. 11 a. m.: "Ambassadors for Christ." 8 p. m.: "The Power of His Name."

People's Liberal, 65th-st. and Stewart-av. R. A. White, D. D. 10:30 a. m.: "A Religion Worth While."

RESORTS AND HOTELS RESORTS AND HOTELS



The Surf

In the course of human events, changes occur in residence—thus affording opportunity to others.

In announcing that there are choice apartments, luxuriously furnished and completely equipped for housekeeping, available for Fall leasing, we also state with gratification that the large proportion of The Surf's guests are permanent, having been with us since the opening of the Hotel.

The fame of the delectable dinner served at $1.25 a cover attracts to the Cafe nightly many from the fashionable environs of the Hotel.

Illustrated Folder mailed upon request.
Chicago's Choicest Residential Hotel

FREDERIC C. SKILLMAN
Manager
Telephone Lake View 7600
SURF STREET *at* PINE GROVE AVENUE

JUST NOW we can show you some unusual apartments with unusual rates. The Sisson is a hotel of spacious apartment homes—for a year or for a day. The Sisson Roof will continue its dinner dances thru September. At all times, the main dining-room on the water front is delightful.

Lake Michigan
At Fifty-third Street
Chicago

But ten minutes from
the city's business center
Telephone Fairfax 1000

Sisson



Sisson — Chicago

RESORTS AND HOTELS RESORTS AND HOTELS



Dancing, Cards, Music, Concerts, Indoor Golf, Billiards, Etc.

Ice-Skating right on the premises. Also other outdoor diversions

All the Winter Gaieties
—All the Comforts of Home—at Moderate Cost

Fall and winter are particularly enjoyable at the Chicago Beach Hotel. You can choose among so many things to do: Indoors there are dancing, cards, music, golf and billiards. Outdoors, ice-skating on the Hotel's private rink, motoring or hiking through the parks. Or if you wish, just lounging on the verandas or in the sun rooms.

And with all these recreations at your command, you have a restful, homelike atmosphere. Although you are only 12 minutes' ride from the business district, you can live in this delightful secluded location on the shore of Lake Michigan overlooking a pretty park and perfectly free from the city's rush and noise.

Cozy rooms, single or en suite, elegantly furnished—wholesome cookery served in attractive dining rooms and cafes—courteous attention—all this, with every feature to be found at the most exclusive resorts, at a wide range of rates specially reduced for the winter season.

Write for booklet. See why living at this modern "homey" family hotel is actually less than housekeeping.

Live this Fall and Winter at the
CHICAGO BEACH HOTEL
Two Modern Buildings—1000 Rooms (All Outside)—700 with Bath
HYDE PARK BLVD. AND LAKE SHORE
ROBERT E. CLARKE, Manager
JOHN B. G. LESTER, President and Managing Director
Reduced Rates for the Season



COOPER-CARLTON
NEW 12-STORY FIRE-PROOF HOTEL
Hyde Park Boulevard at 53d Street
On Shore of Lake Michigan, Facing Hyde Park Blvd. and East End Park

Do not select your home for the Winter before visiting this luxurious hotel and getting our prices.

Visit our magnificent dining room overlooking the lake. Excellent cuisine at extremely moderate prices. A place of luxury, elegance, refinement and solid comfort. Finest Dining Room, Crystal Ball Room and Mezzanine in Chicago.

400 LARGE OUTSIDE ROOMS

Two large closets in each room. Exclusive tile bath for each room.

Illinois Central Station one block from Hotel—10 minute express (non-stop) to downtown. All Illinois Central, Michigan Central and Big 4 trains stop at 53d street.

European, $3 and up
C. O. STARK, Manager
Phone Hyde Park 9600

EDUCATIONAL

SALESMANSHIP

Men and women choosing a life vocation should consider that statistics show that

$35,000

more is earned by salesmen during a lifetime than by office, store or factory workers. Moreover, real scientifically trained salesmen have permanent high salaries, positions with greater opportunity for rapid advancement, travel and health.

Our new problem-meeting and visual method of teaching, with practical demonstrations, as taught by salesmanship expert and author internationally known, enables you to learn easily, quickly and thoroughly.

Low rates, easy terms; employment service. Enroll now for evening class. Call at 61 E. Adams St. for free sample lesson.

American College Scientific Salesmanship
Originators—Authors—Experts
Telephone Harrison 8829

GIOVANNI
GENNARO
One of the GREATEST SINGING TEACHERS IN THE WORLD.
We give lessons in Voice, Piano, Violin, Dancing, etc. The Italian Method is used. We issue diplomas and award medals.
CHICAGO ITALIAN SCHOOL OF MUSIC, INC.
834 Kimball Hall

MARTINE
SCHOOLS OF
DANCING
RE-OPEN OCT. 1ST
Edgewater Beach Hotel, Parkway Hotel, Rogers Park Woman's Club, Country Club of Evanston, Wilmette Country Club, Martine Ballroom.
Children—Adults—Juniors
Address applications
Edgewater Beach Hotel, Edg. 8380.

MISS SPAIDS' SCHOOL
FOR GIRLS
865 Buena Ave., Chicago
BOARDING AND DAY PUPILS
COLLEGE PREPARATORY
and SPECIAL COURSES
Intermediate and Primary Dept.
New Gymnasium and Field for Sports
Miss Kate Louise Spaids, Prin.

MINNESOTA ST. PAUL
OAK HALL, for Girls.
68th year. Boarding and Day School. College Preparatory and General. Strong Music Department. Household Arts. Gymnasium. Swimming Pool. Tennis. Riding. Skating. Send for booklet. Mr. and Mrs. Royal J. Moore, Principals. 864-868 Holly Avenue.

The University School for Girls
Boarding and Day School
Fall term begins September twenty-first
MISS ANNA R. BLAIR, A. B., Principal
1100 Lake Shore Drive Chicago

EDUCATIONAL

YOUR BOY
WILL DO BETTER IN THE
YMCA
Day School
Gymnasium and Swimming privileges, small classes, men instructors, character building features.
Specializing in 7th and 8th Grades
Fall Semester Opens
September 12
Division St. Y.M.C.A.
1621 DIVISION
Phone Monroe 2270

COST ACCOUNTING



J. Lee Nicholson

Nicholson Training opens the door to one of the highest paid positions in the modern business world. The Nicholson trained cost accountant obtains a diploma as a cost accountant specialist—he is recognized as a valuable man in any organization—his income is big. Call, write or phone Randolph 3880 for booklet No. 10. Low tuition. Easy terms. Open evenings.
Resident or Correspondence in Both Basic and Post Graduate Courses
J. Lee Nicholson Institute of Cost Accounting, Inc.
1030 First National Bank Bldg., Chicago.

STAMMER
If you stammer attend no stammering school until you get my large FREE cloth bound book entitled "Stammering, Its Origin and The Advanced Natural Method of Cure." Ask for special tuition rate and a FREE copy of "The Natural Speech Magazine." Largest and best equipped and most successful school in the world for the cure of stammering. No sing-song or time beat. Write today. School open all year. Vacation best time to enroll.
The North-Western School, 2139 Grand Ave., Milwaukee, Wis.

Onarga Military School
Onarga, Illinois
A HOME SCHOOL
New buildings give accommodations for 155 boys of good character. Splendid provision for young boys. New and modernly equipped gymnasium. Large athletic field. Small classes, individual attention.
Address J. E. BITTINGER, Supt.

CONVINCING TALK
Learn Memory, Speech Fluency, Poise, Courage—Speechmaking, leadership in conversation. Two classes for men, two classes for ladies begin this week; now enrolling. 30 Years Teaching Forceful Speech Fluency.
WEBSTER ORATORY SPEECH COLLEGE.
Call, write 116 S. Mich. Ave. Tel. 578 Rand.

EDUCATIONAL

in to ch th
into inch
IN BOYD SHORTHAND
Signs Represent Syllables
Write "chin" and "thin." 112 syllables make all words. Graduate in THIRTY DAYS—150 hours study. Typewriting is extra. Boyd Shorthand is taught exclusively in the largest number of Commercial Schools in the United States and foreign countries. Tens of thousands of expert writers in all lines of business are PROOF POSITIVE that six months to a year to learn shorthand is a waste of time and money. Boyd Shorthand is a superior system enabling you to write as fast as anyone can talk and the notes are read fluently. Boyd Shorthand is the only system which has a complete Shorthand Dictionary. If you do not investigate, you make no progress. Catalog on request.
BOYD SCHOOL, 64 W. Randolph St., Chicago.

Kindergarten Training
Pestalozzi-Froebel Teachers College
A KINDERGARTEN NORMAL COLLEGE
College and Dormitory overlook Lake Michigan. 3 Depts. 1. Kindergarten; 2. Primary; 3. Playground. Fine Equipment. Strong Faculty. Central Location. Accredited. 25th year opens Sept. 26. Write Registrar, Box 2, 616-22 S. Michigan Blvd., Chicago.

RESORTS AND HOTELS

Lauder's River Trips
Mississippi, Ohio, Tennessee Rivers
1,700 MILES, 7 DAYS $48
(Meals and berth included)
Leaving Chicago every Monday morning until November.
ALWAYS A COOL BREEZE ON THE RIVER
Send for Circular
WILLIAM LAUDER
6703 Maryland Ave. Phone Midway 8345

STARVED ROCK HOTEL
Scenic and Historic Wonderland of the Middle West
96 miles from CHICAGO. Affords boating, bathing, dancing, etc. Information from Tribune Resort Bureau, Room 542, or Mr. W. E. Crosiar, Utica, Ill.

CAMP LAKE HOTEL
Camp Lake (P. O.) Kenosha Co., Wis.
60 miles from Chicago. 2 mins. from Soo Line stop. Just try an Autumn day or so with us, and you'll come again. No prettier, more convenient spot; no better bass or duck lake; no place more like home. Fine roads. W. E. Raymond—Dr. Bertha C. Raymond.

THE WOODLANDS
SAYNER, WIS.
Instant relief for hay fever sufferers. Good fishing, sporty golf course, the best of eats, comfortable beds, fresh milk, eggs and vegetables from our own herd and garden. Beautiful autumn colors. Special rates for Sept. Ernest Alton, Owner, Sayner, Wis.

Raymond-Whitcomb Tours
THE BEST IN TRAVEL
112 S. Dearborn St. Telephone State 6396

RESORTS—FOREIGN
Ocean Travel.

AMERICAN EXPRESS
Tours
With or Without Escort
Europe, California, West Indies, So. America, Japan, China, Around the World.
Steamship Tickets for All Lines.
AMERICAN EXPRESS CO.
32 North Dearborn St.
Chicago, Ill.
Phone Harrison 9700
TICKETS AND TOURS

1921
Will Record
FIGHTERS
Unrewarding!



MADISON PARK APARTMENT HOTEL

We have a few desirable 2, 3 and 4 room apartments for occupancy October first in this hotel that offers the most desirable convenience combined with service and environment of the better type—at less than housekeeping expense.

Your inspection invited. Phone Kenwood 4300 for appointment or information.

MADISON PARK APARTMENT HOTEL

RESORTS—FOREIGN
Ocean Travel.

United States Lines
NEW YORK TO EUROPE
Sailings from Pier 74, 34th St., N. R. S. S. Geo. Washington and America (Piers 3 and 1, Hoboken) excepted.

PLYMOUTH—CHERBOURG—BREMEN
AMERICA: Sept. 28—Nov. 1—Nov. 29
GEORGE WASHINGTON: Oct. 4—Nov. 8—Dec. 8

PLYMOUTH—BOULOGNE—LONDON
New—Luxurious—Comfortable
OLD NORTH STATE: Sept. 29—.....
CENTENNIAL STATE: Oct. 11—Nov. 15—Dec. 15
PANHANDLE STATE: Oct. 25—Nov. 25—Dec. 27

BREMEN—DANZIG
PRINCESS MATOIKA: Sept. 15—Oct. 22—Dec. 10
POTOMAC: Sept. 22—Nov. 5—Dec. 24
HUDSON: Oct. 15—Dec. 3—.....

H. CLAUSSENIUS & CO.
100 N. La Salle St. Franklin 4130
45 Broadway, N. Y.
MOORE & McCORMACK COMPANY
ROOSEVELT STEAMSHIP COMPANY
UNITED AMERICAN LINES
Managing Operators for the United States Shipping Board

R.M.S.P.
"THE COMFORT ROUTE"
to EUROPE
Fortnightly sailings from
New York to HAMBURG
Cherbourg - Southampton
Large and Luxurious Ships
ORBITA—ORDUNA
OROPESA
The ships of many attractions. Unsurpassed accommodation and cuisine in all classes.
THE ROYAL MAIL STEAM PACKET CO.
117 W. Washington St., Chicago
Telephone Dearborn 1327 or any local agent

RESORTS—FOREIGN
Ocean Travel.



NIPPON YUSEN KAISHA
Fast Palatial Passenger Steamships of 21,000 Tons to
JAPAN, CHINA AND MANILA
From Seattle to Hong Kong via Yokohama, Kobe, Nagasaki, Shanghai and Manila
ALSO FREIGHT SERVICES
Seattle to the Far East—Fortnightly. New York to the Orient via Panama—Frequently. New York to British Indian Ports—Monthly. For particulars of Passage or Freight apply to Company's Offices.
500 RAILWAY EXCHANGE, CHICAGO
MARITIME BUILDING, NEW YORK
COLMAN BUILDING, SEATTLE



Mediterranean
WINTER VOYAGES DE LUXE
To sunny, interesting lands. The splendid White Star liner *Adriatic* (24,540 tons); sailings January 7th, February 18th.
Itinerary: Madeira, Gibraltar, Algiers, Monaco (for the Riviera), Genoa, Naples, Athens (Piraeus), Alexandria for Egypt and the Nile. For full particulars address
WHITE STAR LINE
Chicago: F. C. Brown, West. Pass. Agt. 14 No. Dearborn St., or local agents

RESORTS—FOREIGN
Ocean Travel.

Clark's 17th Annual Cruise
Feb. 4th, 1922, to the
MEDITERRANEAN
EGYPT AND EUROPE
By specially chartered Canadian Pacific sumptuous steamer
EMPRESS of SCOTLAND
25,000 Gross Tons—42,500 Tons Displacement
Formerly the famous Kaiserin Augusta Victoria
63 DAYS 1ST CLASS, $600 and up. Including hotels, drives, guides, fees, etc. Route: New York, Madeira, Cadiz, Seville (Granada), Gibraltar, Algiers, Athens, Constantinople, 15 days in Egypt and Palestine, Naples, Monte Carlo, Havre, Liverpool, St. John. Stop-over privilege in Europe 7 days in Paris and London, $65.
Union Ticket Office, 142 So. Clark Street.

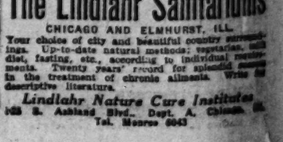
A CRUISE DE LUXE
TO THE
MEDITERRANEAN
By the S.S. CARONIA of the CUNARD LINE
Sailing from New York
JAN. 28TH 1922—DURATION 60 DAYS
Strictly Limited to 350 Guests
The Itinerary includes visits to MADEIRA, SPAIN, GIBRALTAR, ALGIERS, MONACO, NAPLES, ALEXANDRIA, PALESTINE, CONSTANTINOPLE, ATHENS, ITALY.
EXCLUSIVE MANAGEMENT
THOS. COOK & SON
203 South Dearborn Street
(Corner Adams)

West Indies Cruises
Four De Luxe Cruises of Twenty-Three Days Each
Leaving New York
Nov. 26—Jan. 4—Feb. 4—Mar. 4
via Palatial Twin Screw
S. S. "FORT ST. GEORGE"
14,000 Tons Displacement
Rates, $275.00 up to $350.00
Including 18 rooms with private baths
For Further Particulars write
FURNESS BERMUDA LINE
34 Whitehall St., New York

POLISH NAVIGATION COMPANY INC.
Regular Passenger & Freight Service By Large Modern Steamers
NEW YORK—ANTWERP—DANZIG
S. S. New York, Sept. 14
NEW YORK—DANZIG—Direct
S. S. Joseph Pilsudski, Oct. 6
Main offices: 1819 Broadway, N. Y. City

RESORTS AND HOTELS

TRAVEL
INDEPENDENTLY OR UNDER ESCORT — TOURS — ANYWHERE ANYTIME
California—Florida—South America—Mexico
Escorted parties leaving on the 1st and 15th of each month. Independent tours arranged anywhere, any time on short notice.
"Around America"
To California by water. Delightful tropical cruises through the Caribbean Sea from Baltimore, with stop-overs at Havana—Panama Canal—Nicaragua—Salvador—Guatemala—Mexico, for Los Angeles and San Francisco, once a month. Extensions to Hawaii, Japan, China and "around the world."
Mediterranean Cruises
January—February—March. Make your reservations early.
For further information, write or phone the
T. & S. TOURS CO.
103 West Jackson Blvd., Chicago
Tel. Harrison 3559-3566



Graham & Morton Line
Docks Foot of Wabash Ave.
Phone Central 2162. Daylight Saving Time. St. Joseph-Benton Harbor—$1.25 each way. Leave Chicago daily except Saturday and Sunday 9:30 A. M. Saturday 11:30 P. M. Grand Rapids—$4.25 one way, $8.20 round trip. Holland, Saugatuck—$3.00 one way, $5.50 round trip; leave Chicago Monday, Wednesday and Friday at 10:45 P. M.

Hotel Metropole
Michigan Boulevard at 23rd Street
Ten minutes' ride to theatres and center of business district.
Rooms with private bath, $2.00 per day and up.
Two room suites with bath, $5.00 per day and up.
Attractive weekly and permanent rates.
PHONE VICTORY 3400

BILTMORE
A FEW NEW MARSHALL FIELD FURNISHED KITCHENETTE APTS.
Maid; elec., gas, linen, laundry, window washing, elevator service incl. In MODERATE RENTAL.
4160 DREXEL BLVD. NEAR THE LAKE.
CHICAGO, ILLINOIS.
14 Min. "L" and I. C. Exp.

BIRCHWOOD LODGE
Furnished cottages; 3 to 6 rooms. Complete for housekeeping. Also meals served at main lodge. Best game fishing in Manitowish waters. Birchwood Lodge, Manitowish, Wis.

DELLS FARM RESORT
SPECIAL RATES FOR SEPTEMBER.
CENTRALLY-LOCATED.
THEO. LEUTE, Kilbourne, Wis.

WILDWOOD FARM RESORT
Built in the woods near 4 lakes. Bring your overalls and rest—no style. Rabbit and deer hunting in season. $15.
C. F. HAUTAU, BRAVO, MICH.

The TRAYMORE ATLANTIC CITY
World's Greatest Hotel Success

HEALTH RESORTS

The Lindlahr Sanitariums
CHICAGO AND ELMHURST, ILL.
Your choice of city and beautiful country surroundings. Up-to-date natural methods; vegetarian, milk diet, fasting, etc., according to individual requirements. Twenty years' record for splendid success in the treatment of chronic ailments. Write for descriptive literature.
Lindlahr Nature Cure Institutes
1428 S. Ashland Blvd., Dept. A, Chicago, Ill.
Tel. Monroe 6043

EDUCATIONAL EDUCATIONAL EDUCATIONAL EDUCATIONAL

YOU WIN— When You Are Trained

What You Do with Your Evenings Largely Determines Your Success or Failure.

A few hours spent each week in study and congenial associations with other men will help you do your work better. It will prepare you for advancement, keep your mind keen and alert and prevent you from getting into a rut.

TEN YEARS FROM NOW

What do you expect to be doing?
Will you be taking or giving orders?

Unless you are more fortunate than 99 out of every 100 men, **your spare time** represents the largest share of your capital.

You may take the position of the man who says that he works hard all day and is entitled to a good time in the evening—and your evenings will produce debts and possibly other liabilities from the moral and physical standpoints.

Or you may spend a portion of your evenings in well directed study, which will yield for you far greater dividends than the best stocks ever placed on the market.

CENTRAL Y M C A SCHOOLS offer courses which meet the needs of men and boys in all degrees of educational advancement. Last year the enrollment exceeded 4,000 students. The faculty of 60 teachers are all men of experience in the profession. Find your place in the following list of schools and courses and begin your study where you left off.

Y M C A SCHOOL OF COMMERCE

This is an evening school of university grade offering business training to employed men. The Bachelor of Commercial Science degree is conferred upon the completion of four-year courses.

Ask for new 64-page catalog T-1. Classes open September 20.

Five Standard Four-Year Degree Courses in:

Business Administration
Marketing
Accountancy
Banking and Finance
Production

Seven Two-Year Certificate Courses in:

Real Estate
Credit Management
Foreign Trade
Employment Management
Insurance
Traffic Management
Purchasing

Over Sixty Short Courses, a partial list of which follows:

Principles of Accounting
Advanced Accounting Theory
Specialized Accounting
C. P. A. Problems
C. P. A. Quiz
Cost Accounting
Auditing
Constructive Accounting
Income Tax Law
Business Law
Real Estate Law
Real Estate Practice
Business Economics
Money and Banking
Corporation Finance
Bonds and Investments
Life Insurance
Credits and Collections
Marketing Operations
Business Psychology
Principles of Salesmanship
Advanced Salesmanship
Principles of Advertising
Direct-by-Mail Campaigns
Printing Art and Technique
Advertising Copy Writing
Business Organization
Industrial Management
Office Management
Personnel Administration
Foreman Training
Retail Store Management
Purchasing
Business Letters and Reports
Advanced Sales Correspondence
Practical Speaking
Commercial Geography
Traffic Management
Foreign Trade
Spanish
French
Memory Training

Y M C A SCHOOL OF LIBERAL ARTS

The School of Liberal Arts offers evening instruction in general college subjects. It is unique in that it enables men who are employed during the day to secure the same education in the evening as can be obtained in the standard day colleges and universities.

The title of Associate in Arts is conferred upon the completion of sixty semester hours.

Ask for catalog T-4. Classes forming now. Courses offered include:

College English
Literature
French
Spanish
Latin
Greek
Psychology
Logic
History
Economics
Sociology
Mathematics
Chemistry
Physics
Biology

CENTRAL PREPARATORY SCHOOL

Offers Day and Evening classes in all of the subjects taught in standard day high schools. Four year courses may be completed easily in three years by those who attend the summer terms, also.

Credits of both Day and Evening Schools are accepted without examinations by all leading colleges and universities of the Middle West, including the University of Chicago, Northwestern University, the University of Illinois and others.

First semester classes forming now. Ask for catalog T-2 for evening classes or T-3 for day classes.

CENTRAL BUSINESS SCHOOL

Offers intruction in Bookkeeping, Typewriting, Stenography, Business English, Arithmetic, Commercial Geography, Economics, Business Law and Show Card Writing; day and evening classes.

Classes now forming. Ask for catalog T-2 for evening classes or T-3 for day classes.

CENTRAL TECHNICAL SCHOOL

Instruction is given in Mechanical, Architectural and Structural Drafting, Building Construction and Design, Plan Reading and Estimating, Automobiles, Electricity, Industrial Chemistry, Steam Engines, Surveying, Wireless, etc. Day and evening classes. Ask for catalog T-2 for evening classes or T-3 for day classes.

CENTRAL ELEMENTARY SCHOOL

Day and Evening classes for boys and men in sixth, seventh and eighth grades and for foreigners who desire help in English, Arithmetic, Reading and Spelling. Classes now forming. Ask for catalog T-2 for evening classes or T-3 for day classes.

Enrollment in the various schools listed above is limited. Registration should be made at once in order to insure acceptance. Office open day and evening.

A Limited Number of Partial Scholarships Are Available to Ex-Service Men

YMCA SCHOOLS

"The Schools That Train for Leadership"

19 So. La Salle Street, Chicago. **Central 6789**

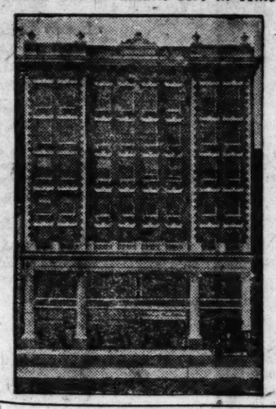
EDUCATIONAL EDUCATIONAL EDUCATIONAL EDUCATIONAL

CHICAGO MUSICAL COLLEGE

FELIX BOROWSKI, President
DR. F. ZIEGFELD, President Emeritus
CARL D. KINSEY, Vice President and Manager

56th Year

The Leading and Largest College of Music and Dramatic Art in America



FALL TERM OPENS THIS WEEK

Faculty of more than 100 Teachers including the following noted artists: (Alphabetically Arranged)

PIANO
MAURICE ARONSON
BARTON BACHMANN
EDWARD COLLINS
HARRY DETWEILER
RUDOLPH GANZ
GLENN DILLARD GUNN
VERA KAPLUN-ARONSON
MAX KRAMM
ALEXANDER RAAB
LOUIS VICTOR SAAR
C. GORDON WEDERTZ

VOCAL
BELLE FORBES CUTTER
EDOUARD DU FRESNE
ARTHUR DUNHAM
ROSE LUTIGER GANNON
RICHARD HAGEMAN
MABEL SHARP HERDIEN
JOHN B. MILLER
ADOLF MUHLMANN
EDOARDO SACERDOTE
OSCAR SAENGER
BURTON THATCHER
HERBERT WITHERSPOON

VIOLIN
PROF. LEOPOLD AUER
MAX FISCHEL
LOUISE FERRARIS
FREDERICK FREDERIKSEN
MAURICE GOLDBLATT
RAY HUNTINGTON
LEON SAMETINI

ORGAN
CLARENCE EDDY
ERIC DE LAMARTER
HELEN W. ROSS
C. GORDON WEDERTZ

HARMONY, COMPOSITION, COUNTERPOINT, CANNON, AND FUGUE
FELIX BOROWSKI LOUIS VICTOR SAAR HAROLD B. MARYOTT LAURA D. HARRIS BARTON BACHMANN

TEACHERS' NORMAL COURSES
JULIA LOIS CARUTHERS (Piano)
GLENN DILLARD GUNN (Piano)
HAROLD B. MARYOTT (Vocal) MAX FISCHEL (Violin)
WALTON PYRE (Expression and Dramatic Art)

REPERTOIRE AND INTERPRETATION CLASSES
GLENN DILLARD GUNN EDWARD COLLINS
LEON SAMETINI BURTON THATCHER

SCHOOL OF OPERA
ADOLPH MUHLMANN EDOARDO SACERDOTE
ARTHUR DUNHAM

PUBLIC SCHOOL MUSIC
HAROLD B. MARYOTT

TOE, BALLET, INTERPRETATIVE AND CLASSICAL DANCING
RUTH AUSTIN MAE STEBBINS REED GLADYS BENEDICT

SCHOOL OF
DRAMATIC ART AND EXPRESSION
Walton Pyre, Minna Mae Lewis
Directors
Two stages (Ziegfeld Theater), Chautauqua and Lyceum; Public Readings; Plays Produced; Engagements Secured.

FREE SCHOLARSHIPS AND PRIZES

73 Free and 140 Partial Scholarships to be awarded by Sept. 10. Application blank on request. Mason & Hamlin Grand Piano presented for competition in the Post Graduation Class by the Mason & Hamlin Co. Conover Grand Piano presented for competition in the Graduation and Senior Diploma Classes by the Cable Piano Company. Complete free musical education for competition in Post-Graduate, Graduation or Senior Diplomas Classes. In same classes competition for valuable Violin presented by Lyon & Healy. These prizes will be competed for in Orchestra Hall, Chicago, in May, 1922, before world-renowned musicians as judges. Opera Scholarships. Diamond, Gold and Silver Medals. Degrees, Diplomas, Teachers' Certificates conferred. Bureau for positions for students. Children's Department unsurpassed. Dormitory accommodations. New Complete Catalog on request.

626 SOUTH MICHIGAN AVENUE (Next to Blackstone Hotel)

DePaul University

Co-Educational

Main Buildings, Gymnasium and Campus, Webster and Sheffield Aves.

"Chicago's Fastest Growing Institution"

COLLEGE OF COMMERCE

(Co-Educational)

A convenient downtown location with both day and evening classes. Has trained more than 6,000 students for important business posts. Produces the type of high caliber executives, correspondents, accountants and other specialists that big concerns seek.

SCHOOL OF JOURNALISM

Practical course in fitting young men and women for all departments of newspaper work. Strong faculty and advisory council. Small classes. Individual instruction. Actual assignments. University privileges.

Fall Term opens September 15,1921

Specialization in training accountants. Advanced methods and C. P. A. quiz given. Splendid Courses in these Subjects:

Foreign Trade
Geography of Commerce
Labor Problems
Business Calculations
Business Administration
Business Ethics
Economics
Salesmanship
Journalism
Sales Correspondence
Advertising
Mercantile Credit
Money and Banking
General Psychology
Sociology
Business Law
English Composition
Psychology of Business Procedure
Parliamentary Law
Transportation
Business English
Political Ethics
Investments
Commercial French
Commercial Spanish
Public Service Companies
Logic
Public Speaking

All credits made may count on University degree. Special Preparatory School for those deficient in entrance requirements. Descriptive Bulletin now ready.

COLLEGE OF Liberal Arts and Sciences

(Co-Educational)

Conferring degrees of A. M., A. B., Ph. B., Sc. B. Registration Days, September 22, 23, 24. Classes for Fall Term begin September 26. Special Division for teachers and others. Late afternoon classes (4:15—6:15) at Downtown Building. Saturday Sessions at University from 9:00 to 1:30. These special sessions open October 5.

Communicate with Registrar, 1010 Webster Avenue Chicago, Ill. Telephone Lincoln 7410

COLLEGE OF LAW

(Illinois College of Law)

Twenty-fifth Year Opens September 12

(Co-Educational)

Day and Evening Classes

High school graduates eighteen years of age accepted for either day or evening divisions. Strong faculty. Unusual equipment. University privileges. Convenient location. Good transportation. Free instruction in Public Speaking and Debating.

Day Division: Class Sessions, 8:30 to 11:30 A. M. daily except Saturday.

Evening Division: Class Sessions, 6:00 to 9:30 P. M. Monday, Wednesday and Friday Evenings.

"A Thorough Legal Education"

SPECIAL PREPARATORY SCHOOL

Deficiencies in entrance requirements may be made up in this well equipped department. Instruction offered in all High School subjects. Small classes insure rapid progress.

The downtown location of DePaul University is near the John Crerar and Public Libraries, a proximity which encourages and facilitates research study. The same high educational standards are maintained here in the new home of DePaul. Location is well chosen from city transportation standpoint.

For Bulletin, call on, write or telephone

SECRETARY, 84 E. Randolph St., Chicago, Illinois. Telephone State 6040

The Fall Term of the Academy (High School Department) opens September 12 at Webster and Sheffield Aves.

COSMOPOLITAN SCHOOL OF MUSIC AND DRAMATIC ART

Dr. Carver Williams, President

An eminent faculty of sixty artists offers to prospective students courses of study based upon the best modern educational principles. Also courses in collegiate studies for students unable to attend university. Diplomas, degrees, and teachers' certificates. Many free advantages.

PIANO—Clarence Eidam; George G. Lewis; Mabel W. Osmer; Mary L. Sweeney; Helen Ashley; Marie Henry; Daisy Waller Stephen; Gordon Campbell; Theodore Millitzer; Evelyn M. Chase; Lillian Magnuson; Helen Thomas; Dorothy Liebe.

VOCAL—William C. Williams; Mrs. W. S. Bracken; Shirly M. K. Gandell; Wm. H. Knapp; Mrs. J. T. Beach; Mrs. Rubee DeLamarter; William Phillips; Elizabeth Dicks; Dwight Cook; Flora Waalkes; Violet Gahlbeck.

VIOLIN—Melvin Martinson; Mary Hansen.

DRAMATIC ART—Ellen G. Hill; Edna J. Cochrane.

ORGAN—E. Stanley Sedur; Lester W. Groom.

AESTHETICS—William C. Williams.

VIOLINCELLO—Day Williams.

THEORY—Rossetter G. Cole.

KEYBOARD HARMONY—Mary C. McCaughan.

PUBLIC SCHOOL MUSIC — J. Beach Cragun.

Fall Season Opens September 12

For particulars address Cosmopolitan School, Edwin L. Stephen, Mgr., Box T
16th Floor, Kimball Hall Building, Chicago

THE SCHOOL FOR YOUR DAUGHTER

Catalogue on Request

A representative of Saint Mary's College and Academy, Notre Dame, Saint Joseph County, Indiana, may be seen at Room 830 Tribune Building, daily between 12 o'clock noon and 2 o'clock in the afternoon, or will call by appointment. Telephone Central 381.

"What Experience Have You Had?"

THAT is the question you will be asked when you try to turn your specialized training into money.

Choose your school by that same test—and when you do so, bear in mind that every year LaSalle Extension University enrolls in its home-study courses alone over 60,000 members. Its methods of business training, as applied in resident classes, are tempered at the forge of practical experience—a larger experience by far than that of any other educational institution in America.

Benefit by that experience! Use the LaSalle Problem Method, perfected in the training of nearly 300,000 students, to hasten *your* advancement.

To those showing the ability and willingness to "follow thru," an opportunity is offered to enroll in our convenient

Downtown Evening Classes in

Higher Accountancy —under the personal instruction of a large faculty of prominent Certified Public Accountants and accounting specialists. This training covers with thoroness the entire field, including the elements of accounting, advanced accounting, cost accounting, auditing, business law, business organization and income tax procedure.

Traffic Management —under the supervision of a Traffic Advisory Board of 150 expert traffic men, and affording practical and thoro instruction in every phase of traffic work, including: Organization and Administration of a Traffic Department—Freight Classification—Freight Rates—Freight Claims—Law of Carriers—Procedure Before the Interstate Commerce Commission—Express Service and Rates—Ocean Traffic and Trade.

C. P. A. Coaching —for coming examinations in Illinois and other states. In the last C. P. A. examinations in Illinois for which official records are available, and in open competition with graduates of other schools, more than 45 per cent of those successful were LaSalle-trained men.

Don't let the days and months and years get away from you! Find out today what YOU must do to qualify for a more responsible position.

Evening classes now forming. As we can accommodate but a limited number in our resident classes, early registration is necessary. Call or telephone (Randolph 5528)—or, if more convenient, use attached coupon.

Inquiry Coupon

LaSalle Extension University

The Largest Business Training Institution in the World

116 South Michigan Avenue Dept. G-41 Chicago, Ill.

Send me free, "Ten Years' Promotion in One," also particulars regarding your specialized training and service in the department I have marked.

☐ Higher Accountancy
☐ Cost Accounting
☐ C. P. A. Coaching
☐ Traffic Management
☐ Law—Degree of LL. B.
☐ Commercial Law
☐ Business Management
☐ Industrial Management Efficiency
☐ Business Letter-Writing
☐ Banking and Finance
☐ Modern Foremanship and Production Methods
☐ Personnel and Employment Methods
☐ Expert Bookkeeping
☐ Business English
☐ Commercial Spanish
☐ Effective Speaking

Name ..... Present Position .....

Address ..... Telephone .....

BARRETT

Stenographic and Secretarial INSTITUTE

We qualify young men and women, day and evening, as stenographers, correspondents, and secretaries, and assure them good positions at the live end of business. We guarantee our courses to prove shortest in time, cheapest in cost, best in results. Individual instruction in easy and rapid systems of shorthand and touch typewriting. Call, write or telephone for catalogue.

Mallers Building
Southeast Corner
Madison and Wabash
Central 474

WEBSTER COLLEGE OF LAW

MOST SUCCESSFUL EVENING SCHOOL

THREE YEAR COURSE in law leading to degree of LL.B. and qualifying you for the Illinois Bar Examination. THE HIGH STANDARDS OF THIS COLLEGE, the practical character and thoroughness of its instruction, and the individual attention given the student, assure him a training in law unequaled by any other school.

MON., WED. AND FRI. EVE.

Fall Term Begins Wednesday, Sept. 14th
ENTER NOW
CALL OR WRITE FOR CATALOG
Office, 30 N. La Salle St. Tel. Dearborn 1479

"Seek and Find" in Business—the File Clerk's Game!

She must play it accurately, rapidly, fearlessly. When the hidden paper is called for, she must seek and find it. Every firm has records to be filed. Associations, corporations, government offices have their correspondence, orders, invoices, pamphlets, trade catalogs, public documents, books, etc.

We teach filing practice and theory. For all kinds of workers—grammar school, high school and college graduates, experienced clerical workers and librarians—there are positions in the filing world.

The Chicago School of Filing and Indexing has good equipment, the best regular staff of special lecturers, and is in a position to keep its students in touch with live problems in filing and indexing.

Day and Evening Classes

Call, Telephone (Main 3065) or write Miss Irene Warren, Director

Chicago School of Filing & Indexing
Globe-Wernicke Co. 170-172 W. Monroe St., Chicago, Ill.

LEARN FORCEFUL ENGLISH

SPEECHMAKING CONVINCING TALK

Learn Memory, Speech Fluency, Poise, Courage—Speechmaking, conversation, expression. Two classes for men, two classes for ladies. Now being instructed by Dr. Rostell, Ph. D., and Prof. Ivan Fernau, two expert teachers of Oxford, England. Quick results and practical for Business, Professional Salesmanship, Conversation, Club Meetings, Banquet Affairs, Aggressive Sales Talks or Public Speechmaking. These lessons are brimful of instructive subjects and helpful hints which you can utilize in daily life. Develops a larger vocabulary. This accomplishment will advance you rapidly for position, prestige and influence. Additional enrollments necessitate forming one extra class for men, a separate class for ladies which begins Sept. 15th and 17th. Only a limited number accepted. NOW ENROLLING. Phone 878 Randolph for interview appointment. The only established institution of 30 years' experience specially teaching FORCEFUL, CONVINCING, EXPRESSIVE SPEECH-FLUENCY.

WEBSTER ORATORY SPEECH COLLEGE
Call, write 116 S. Mich. Ave. Tel. 878 Rand.

STARRETT SCHOOL FOR GIRLS

Thirty-sixth year. Academic, college preparatory and special courses, also seventh and eighth grammar grades. Co-operative with the University of Chicago; prepares for Smith, Wellesley and Vassar Colleges, member of the North Central Association.

Full courses in all subjects offered by the best academic schools. Exceptional advantages in Music and Art. A home school in elegant fireproof building, two blocks from Lake Front Park, Tennis Courts and Bathing Beach.

FALL TERM BEGINS SEPTEMBER 14, 1921

Address Registrar
Box 25, 4932 Lake Park Ave.
Chicago, Ill.

COLLEGE OF DENTISTRY
UNIVERSITY of ILLINOIS
Located in the Heart of Chicago's Hospital District

Co-educational. Four year course leads to degree of Doctor of Dental Surgery. One year in an accredited college required (details upon request). Two years in a recognized college of Arts and Science lead to B. S. degree conferred at end of second year at College of Dentistry. For full information on courses of instruction and expense, write SECRETARY.
College of Dentistry, University of Illinois,
Box 73, 1853 W. Harrison St., Chicago, Illinois.

BISHOPS' HALL

KNOXVILLE, ILLINOIS

An Episcopal School for younger boys. Home life. Careful moral, physical and intellectual training. Athletics. For information write the

REV. DR. CARRINGTON
Box B Knoxville, Ill.

LAYTON SCHOOL OF ART

Successors to Church School of Art. Two-year courses training for professional work.
138 Mason Street, Milwaukee, Wis.

Saint Mary's School

Knoxville, Illinois

A school under Episcopal control for refined girls from 13 to 18 years of age. Attractive location, with fine school environment. The school's high ideals and standards result in sound scholarship. Physical culture and development of each girl is featured. Athletics and outdoor sports and recreations. Four hours from Chicago.

For catalogue address
Reverend F. I. Carrington, LL. D., Rector

KENWOOD-LORING SCHOOL FOR GIRLS

4939 ELLIS AVE., CHICAGO, ILL.
Established 42 years. Certificate admits pupils to all colleges accepting women. Catalogue on request. Fall term opens Sept. 21
Stella G. Loring
Lois C. Morstrom } Principals

ELECTRICITY

Learn Electricity in America's oldest and largest practical institution. No books—no classes. Master craftsmen instruct you. Day or evening classes. Free Automotive course to those enrolling now.

COYNE
Trade and Engineering Schools
Practical training in all branches of drafting. We prepare you thoroughly to take a big paying position. Enter any time. Low tuition; easy terms. Write, phone or call for our big free book. 74 E. ILLINOIS ST., CHICAGO.

DRAFTING

ILLINOIS WOMAN'S COLLEGE

Accredited by universities. Degrees in Liberal Arts, Music, Home Economics. Special courses: Secretarial, Physical Training, Music, Drawing and Painting. 8 buildings. Gymnasium, Swimming, Tennis. Catalog. Box 18, Jacksonville, Ill.

GUNSTON HALL

A Select Washington School for Girls

Highest standards in general, college preparatory and graduate courses. All forms of athletics under trained supervision. For catalog and views address

MRS. BEVERLEY R. MASON
1913 Florida Avenue Washington, D. C.

MARQUETTE UNIVERSITY

1104 GRAND AVE. MILWAUKEE

The poorest mathematicians often make the best Comptometer Operators.

Make yourself independent for life by taking a 5 to 7 weeks' training in our

Comptometer School

Day and evening school. Tuition small—payable weekly. Start any time—no classes—individual instruction.

SAMPSON-PATTERSON COMPTOMETER SCHOOL
327 S. La Salle Street
Harrison 1717

ARMOUR Institute of Technology

offers complete courses in Mechanical, Electrical, Civil, Chemical and Fire Protection Engineering, Architecture, and Industrial Arts.

All courses four years in length and lead to degree of Bachelor of Science. First semester begins September 12, 1921. Special courses are offered in Evening Classes, beginning October 3, 1921. Bulletins sent on request.

ARMOUR INSTITUTE OF TECHNOLOGY
Thirty-Third and Federal Streets, Chicago

HOFFMAN PREP. SCHOOL

PREPARES YOU FOR COLLEGE IN THE SHORTEST TIME POSSIBLE CONSISTENT WITH THOROUGH INSTRUCTION. Our graduates may be found in nearly every college and university in Chicago. Day and Evening Classes. Register NOW.
1857 N. Robey St.

Valentine Dressmaking COLLEGES Designing, Making, Fitting, Draping. Day and evening classes. Business and home courses. Write for catalog. SARA PATEK, President, 1547 E. Madison St., 4th floor, Madison St. entrance. Call or write.

BE A BUSINESS WOMAN
Not An Untrained Clerk—Attend the Comptometer Adding and Calculating Machine School. Address Principal, 33 S. La Salle St. [Tel. Monroe 2580]. Felt & Tarrant Mfr. Co.

SHERWOOD SCHOOL FOR CHILDREN
Fall term opens September 6th. Day and Boarding pupils. Write, call or telephone
4623 Sheridan Road. Edgewater 6000.

EDUCATIONAL EDUCATIONAL EDUCATIONAL

THE BIG REWARDS OF

Master Salesmanship

Are Yours!

Salesmanship is today the most remunerative occupation in the world. With but a little personal study and effort there is no reason why anyone cannot receive the very highly satisfactory compensation commanded by *Master Salesmen.*

Enrollment in the Illinois Institute of Salesmanship gives you the opportunity of becoming a *Master Salesman.* One or two evenings a week, and a comparatively small sum of money, enable you to gain the benefits of intensive training by experts with many years of practical experience to guide them. The Institute's eight-week course—*the first begins Sept. 14*—carries you through every phase of activity necessary to make you a *Master Salesman.*

Proper training is absolutely necessary to prepare yourself for the highly competitive battle now going on in the business world. Become a *Master Salesman* through our intensive course of study and lectures. It gives you efficient training and practical knowledge that you can apply to every type of modern sales.

L. L. Montgomery, Director of the Course, is widely known as a trainer of salesmen. His knowledge has greatly stimulated the sales of numerous prominent business concerns. He can aid you to achieve individual success.

Call, write or phone for Montgomery's *"What a Master Salesman Should Know."* Enroll now for the course beginning September 14.

The Faculty

James I. Ennis, LL. B., Law of Contract, Agency and Sales.

W. B. Lathrop, C. P. A., Accounting and Sales Organization.

Charles S. Richardson, Manager, Business Charting Institute. Charting and its Application to the Field of Selling.

H. E. Erickson, Sales Manager, Thomas Cusack Company. Principles of Sales Management.

Arthur D. O'Neill, Vice President, Stockdale Service, Inc. Retail Selling.

George S. Galloway, General Manager, American Service Bureau. Sales Correspondence.

L. L. Montgomery, B. Sc., Personal Salesmanship.

Illinois Institute of Salesmanship, Inc.

Executive Offices: 342 Monadnock Building
Telephones: Harrison 8654-8655
CHICAGO

EDUCATIONAL EDUCATIONAL EDUCATIONAL

Most Efficient Business Training!

Every hour spent in a Metropolitan School is well spent. No time is wasted upon unessential details. Every moment and every effort is devoted to practical instruction—teaching those things that have an actual money value in the business world.

Thousands of Successful Graduates

—testify to the efficiency of Metropolitan methods. Our teachers are skilled instructors with a conscientious interest in each pupil. Our equipment is complete and up to minute in every detail. Our buildings are modern, fireproof structures and our classrooms clean, light and comfortable.

COURSES

Courses cover Munson Shorthand—the most rapid and legible of systems—Touch Typewriting, Bookkeeping, Billing, Billing Machine Operation, Correspondence and Penmanship. Special Secretarial Course.

ENROLL NOW

Fall Term Now Open

Join our Fall Classes and prepare yourself for real success. Tuition is reasonable. Positions for graduates. Day and Evening Classes.
Call at our nearest school.

Metropolitan Tuition Rates Have Not Increased

Metropolitan Business Colleges

37 S. Wabash Ave.	Randolph 2205	1530 N. Robey St.	Humboldt 1138
9008 Commercial Ave.	South Chicago 1144	Lincoln and Belmont Aves.	Graceland 2227
64th St. and Ashland Ave.	Prospect 2805	Larrabee, near North Ave.	Diversey 2866
63d St. and Princeton Ave.	Wentworth 2227	Kenmore and Wilson Aves.	Sunnyside 9425
Oakley Ave. and 12th St.	Seeley 80	Lincoln, Lawrence and Western	Ravenswood 1212
9 S. Crawford Ave.	Nevada 1637	Joliet, Elgin and Aurora, Ill.	

EDUCATIONAL EDUCATIONAL

Federal Taxes are with us to stay!

THE demand for men who have an authoritative knowledge of income tax laws and procedure is constantly increasing. New rulings, regulations and precedents continually present new problems. Accountants, lawyers, bankers, and students preparing for Institute and C. P. A. examinations require a knowledge that is both authoritative and up-to-date as provided in the

Walton Course In FEDERAL INCOME and PROFITS TAX PROCEDURE *and Accounting*

combined, by special arrangement, with
THE CORPORATION TRUST COMPANY
Federal Income Tax Service
and War Tax Service

The Walton Course, because of its logical treatment and arrangement of subject matter, because of the direct references in the lectures to official rulings, because of its constant revision (being in loose-leaf form), is valuable not only as a course but as an authoritative reference work as well. All changes and revisions in both Course and Service made during the calendar year are furnished to each subscriber. This insures up-to-the-minute information on all income tax matters, and puts at the fingerends of every Walton student unerring knowledge, not only of the Federal tax laws but of every formal official decision and regulation, hundreds of informal rulings and precedents, Supreme court and other court decisions affecting specific tax problems.

The Walton Income Tax Course and The Corporation Trust Company's Services will give you the necessary training to take advantage of the really splendid opportunities offered in the big field of income tax work to improve your position and increase your income.

Write today for our valuable new booklet on Income Tax Training, and full particulars of our other courses in

Constructive Accounting **Advanced Accounting**
Cost Accounting **Business Law**
Day and Evening Classes or Correspondence Instruction

Telephone: State 6670-71-72
225 N. Michigan Ave., Cor. South Water.

WALTON SCHOOL of COMMERCE

AMERICAN CONSERVATORY

CHICAGO'S FOREMOST SCHOOL OF MUSIC

Located in Spacious Quarters in the New Kimball Building in the Heart of Chicago's Musical Center

Thirty-sixth Session Begins September 12, 1921.

Unsurpassed faculty of ninety-five artists. Courses of study modern and progressive. Superior Teachers' Training School Supplies Teachers for Colleges. Students' Orchestra, Lectures, Concerts, Recitals, Diplomas, Degrees and Teachers' Certificates. Excellent Dormitory accommodations.

Some of the distinguished members of the faculty:

PIANO—Heniot Levy, Allen Spencer, Victor Garwood, Silvio Scionti, Louise Robyn, Earl Blair, Kurt Wanieck, May Doelling, Clarence Loomis.

VOICE—Karleton Hackett, Ragna Linne, E. Warren, K. Howe, Charles La Berge, Marie S. Zendt, Jennie F. W. Johnson, Frank Parker.

VIOLIN—Herbert Butler, Adolf Weidig, Ramon Girvin, Hans Muenzer.

ORGAN—William Middelschulte, Frank Van Dusen, Herbert E. Hyde.

MUSICAL THEORY, COMPOSITION—Adolf Weidig, Arthur O. Andersen, John Palmer, Leo Sowerby.

VIOLONCELLO—Robert Ambrosius.

ORCHESTRAL INSTRUMENTS—Members Chicago Symphony Orchestra.

PUBLIC SCHOOL MUSIC—O. E. Robinson.

HARP—Enrico Tramonti, Clara L. Thurston.

SCHOOL OF ACTING AND EXPRESSION—Letitia Kempster Barnum, Director. A. Louise Suess.

and many others of equal standing

Guest Instructors, 1921—Josef Lhevinne, David Bispham.

Master School for Artist-Pupils.

Special Department for Children's Work

Free Advantages Including admission to Conservatory Recitals (by members of the faculty and advanced pupils), Teachers' Normal Training School; Lectures; Students' Orchestra; Vocal Sight Reading Class and A Cappella Choir. 30 free competitive Scholarships. (Examinations from Sept. 5 to Sept. 8. Apply for examination blank.) Gold and silver medals by competition. A Musical Bureau for securing positions. At the close of the season 1921-1922 three yearly scholarships will be awarded, one in each of the following departments: Piano graduating class, Vocal graduating class and Violin graduating class.

Lyceum and Chautauqua engagements secured.

Examinations Free - *Catalog mailed free on application* - Moderate Tuition Rates

AMERICAN CONSERVATORY **542 Kimball Hall, Wabash Avenue and Jackson Boulevard, Chicago**

JOHN J. HATTSTAEDT, Pres.—Karleton Hackett, Adolf Weidig, Heniot Levy, Associate Directors.

Shorthand

HEADQUARTERS

Rightly is the Gregg School called "Shorthand Headquarters" for it is here that Gregg Shorthand was originated—the one system that is famed everywhere as quickest and easiest to learn, to write and to read!

About 90% of the public schools that teach shorthand in this country have adopted the Gregg system.

Stenographers with Gregg training are always in demand. Employers realize that a course at this school gives training that equals experience and develops the ability to think and act efficiently.

Thus our graduates are often started at salaries as high as experienced stenographers receive.

Get your training at "Shorthand Headquarters"—the Gregg School. Every other business subject taught, also.

Students May Enter at Any Time

Visit our pleasant classrooms and let us explain this school's exclusive advantages. Write, 'phone (Randolph 6040), or call for free catalogue. Day and evening sessions.

GREGG SCHOOL

6 North Michigan Avenue, Chicago, Illinois

SAINT FRANCIS XAVIER COLLEGE FOR WOMEN

4928 Cottage Grove Ave.
Telephone Oakland 2740

Send for Announcement

Autumn Quarter Opens October 3rd

COLUMBIA SCHOOL OF MUSIC

CLARE OSBORNE REED, Director

TWENTY-FIRST SEASON. Students May Enter at any Time
Registration Days September 1, 2, 3—School Year 44 Weeks

PIANO -- THEORY -- VOICE -- VIOLIN
PUBLIC SCHOOL MUSIC METHODS

An Accredited School. Certificates, Diplomas and Degrees by authority of the State of Illinois

Teachers' Normal Training The demand for teachers and Director of Music in Schools and Colleges is much greater than we are able to fill. The positions pay good salaries under ideal conditions. The Columbia School of Music offers an excellent training and assists its graduates to secure these places through the School Employment Bureau. The course includes thorough and practical work in Elementary Teaching and Advanced Pedagogy by means of a comprehensive course of lectures on Psychology and Teaching as well as practical lessons on teaching both class and private as it applies to children's work. Classes are also held in History of Music, Dalcroze and Harmony. A novel feature of this course is the Model Practice School. In this school are more than two hundred children receiving instruction in Ear-Training, Sight Reading, Preliminary Harmony, Technic and Dalcroze Eurythmics, under the direction of a Faculty teacher. Each Normal student is required to attend these classes every Saturday morning through the School Year.

Year book free on request

COLUMBIA SCHOOL OF MUSIC
Box 97, 509 South Wabash Avenue, CHICAGO

YMCA Prep School Offers—

all the advantages of a high-class private school without depriving boys and young men of the valuable influences of their home life. And without the great expense!

1 Splendid instruction.

2 Men teachers of strong older brother sympathy.

3 Small classes where each student receives individual attention.

4 Supervised athletics in gymnasium and swimming pool.

5 Character-building features—development of such important qualities as honor, loyalty, group spirit, obedience to authority, leadership, clean thinking and clean living.

6 Low rates—Y M C A Prep School is not maintained for profit. (Tuition, $95 per year.)

7 Credits fully recognized.

8 Greater elective choice of studies.

9 High school course can be completed in three years by attending classes eleven months in the year.

Autumn Semester Opens Tomorrow

Regular high school, technical and commercial courses—or a combination of these subjects. Also, three last grammar grades. (Enrollment limited. Register now.) Write, phone or call for catalog T-3. ***A limited number of Partial Scholarships are available to Ex-Service Men.***

YMCA Prep School

"The School that Trains for Leadership"

19 So. La Salle Street CHICAGO Central 6789

ART · SCHOOL
THE · ART · INSTITUTE
OF · CHICAGO

COURSES in Drawing, Painting, Illustration, Modeling, Designing, Pottery, Normal Art, Poster, Commercial Art, Costume Design, and Mural Decoration.

Richest facilities for Art Study in Museum Collections, Lecture Course and Ryerson Art Library all under the same roof as the School.

Our graduates are holding the most successful positions. Big demand for women and men as Designers, Illustrators and Teachers.

A large waiting list making early enrollment necessary. Fall Term commences Sept. 26.

Write Registrar for particulars.

Art School, Art Institute of Chicago
Dept. 4, Michigan Av. at Adams
Chicago, Ill.

Lake Forest University School of Music

Courses in all branches of music, including piano, voice, theory, violin, harp, wind instruments, etc. Special "Public School Music" course fitting young women for positions.

Faculty of collegiate standing and international training.

Delightful dormitory for girls on college campus.

Lake Forest is situated within easy access of Chicago and its advantages, such as the Art Institute, Chicago's Symphony Concerts, Chicago Grand Opera, performances of solo artists and of musical societies.

Governed by Influential Board of Trustees
Write for Catalog

Marta Milinowski, Director
Box 13 Lake Forest, Illinois

CHICAGO KENT COLLEGE of LAW

WEBSTER H. BURKE, Dean

DEGREE LL. B. IN 3 YEARS
CO-EDUCATIONAL
Oldest, Largest and Best Equipped Evening Law School

THE SCHOOL FOR RECOGNITION AND SUCCESS

Distinguished faculty. Most thorough methods. Classes divided into sections to insure individual attention. More Chicago judges and leading lawyers are Chicago Kent Alumni than are graduates of any other school.

36th Year Opens Sept. 14

REGISTER NOW Get your catalog now. Write, telephone or call.
GUY QUERNSEY, Secretary
Tel. Dearborn 8010. Rm. 324, 116 S. Michigan Ave.

VIRGINIA COLLEGE

For Young Women. Box K, Roanoke, Va.

One of the leading schools in the South. Modern buildings. Extensive campus. Located in the Valley of Virginia, famed for health and beauty of scenery. Elective, Preparatory and College Courses. Music, Art, Expression, Domestic Science, Athletics, under the direction of European and American instructors. For catalog, address

MATTIE P. HARRIS, President.
Mrs. Gertrude Harris Boatwright, Vice Pres.

HOLY FAMILY ACADEMY

Beaverville, Illinois.

A modern boarding school for girls, 72 miles south of Chicago. High school accredited to University of Illinois, also recognized by the State Board. $25.00 per month. Boys from 7 to 12. Train leaves 12th St. Depot at 8:45 A. M. on I. C. R. R.
Address Mother Superior.

HILLCREST SCHOOL

For girls from 3 to 15 years of age. Best home influences. Limited number. Individual care. Mental, moral and physical development equally cared for. Unusual advantages in music. Only bright, healthy children are accepted.

MISS SARAH M. DAVISON, Principal.
Beaver Dam, Wis.

LEWIS INSTITUTE

An Endowed Polytechnic School for Both Sexes

Two and four year college courses in Engineering, Home Economics and Liberal Arts, leading to Title of Associate and Degree of B. S. High School instruction in Arts and Sciences. Well-equipped Library, Shops and Laboratories. Day and Evening Sessions.

Fall Term Opens Sept. 19
Evening Classes Oct. 3
For Circular of Information address
LEWIS INSTITUTE
Madison and Robey Sts., Chicago

PHYSICAL EDUCATION
for Women



Accredited; Two-year normal courses. Practical work in Chicago playgrounds. Residence Halls. Positions for graduates. Catalogs.

Columbia Normal School of Physical Education

MARY A. BLOOD, Litt. D., President
Box T 3315 S. Michigan Ave. Chicago, Ill.

MOSER SHORTHAND COLLEGE

A BUSINESS SCHOOL OF DISTINCTION

High School Graduates Only Are Enrolled

Munson or Gregg Shorthand

Students May Enter Now

Bulletin on Request

116 South Michigan Ave.
Twelfth Floor Randolph 4347
CHICAGO

NEW DANCES

William Crockett Perrin

All Branches of Classic, Stage, Soft Shoe, Clog, Eccentric and Social Dancing. The Art of Pantomime in connection with interpretative Dances.

Teachers' Course Commences September 12th at 10 a. m.

A Special Department in European Ballet and Character for Professional, Preparatory and Advanced Students. Classes and Private Lessons day and evening.
CONDUCTED BY IVAN FEHNOVA

PERRIN HALL
79 Auditorium Building
Wabash Entrance Phone Wabash 3297

Send for Circular.
Classes now forming.
Positions open for capable teachers

STANLEY KOPILOFF

Teacher of Classical Dancing
Formerly of New York City

Creator of Solo and Ensemble Dances
Private and Class Lessons in All Branches of Classical and Stage Dancing
Producer and Arranger of Professional and Amateur Theatricals.
Pupils who desire a professional career will appear in classical dancing programs at exclusive Clubs, Hotels, Banquets, Musicales, High Class Movies, etc.
Beginners and junior pupils will appear in "The Junior Follies of 1921."
FALL TERM BEGINS SEPT. 5
Register will give full particulars.
CHICAGO SCHOOL OF EXPRESSION AND DRAMATIC ART
633 Fine Arts Bldg.

Study Chiropractic Evenings

Fastest growing profession—practitioners in every state in the Union. Chiropractors succeed when other methods fail. The only thorough evening course in Chicago in "straight" Chiropractic, leading to the degree of "Doctor of Chiropractic." Enroll now. Write or call. Office hours, 9 a. m. to 12 m., 1 to 5 and 6 to 8 p. m.
Progressive College of Chiropractic
515 South Ashland Boulevard, Dept. A.
Telephone Monroe 6040.

Bush Conservatory CHICAGO

Kenneth M. Bradley, President; Edgar A. Nelson, Vice-President; Edw. H. Schwenker, Secretary; Lathrop Rossegrin, Asst. Manager

An institution of National Prominence offering accredited courses leading to Certificates, Diplomas and Degrees in all Branches of EXPRESSION, LANGUAGES, MUSIC, ACTING, DANCING

Normal Courses in these subjects and Public School Music

The Greatest Faculty Ever Assembled in Any Institution of Music and the Kindred Arts, Consisting of Over 85 Artists, Many of International Reputation, among whom are:

Charles W. Clark, Rosa Olmsted, Gustaf Holmquist, Herbert Miller, Jan Chiasuen, Julia Rive-King, John J. Blackmore, Ella Spravka, Moissaye Boguslawski, Edgar A. Nelson, Edgar Brazelton, Justine Wegener, Richard Czerwonky, Brune Eckert, Rowland Leach, Max Graves Aldis

FREE MASTER SCHOOL CHARLES S. PETERSON, Founder

The Master School is designed for the advanced training of exceptionally talented students.

Only Conservatory in Chicago Which Maintains Large and Well Equipped Dormitories for Non-Resident Students



Fall Term Opens September 12th

Write for catalog and full information. Mention the course of study you are interested in and if you desire Dormitory Booklet.

Address C. T. Jones, Registrar,
839 North Dearborn Street, Chicago, Ill.



Chicago "Tech" Building

Learn a Technical Profession

AT CHICAGO "TECH"

Splendid Opportunities for Technical Men

Always opportunity for the young man with a good technical training. Study to become a competent draftsman or an engineering expert and your services will be valuable to manufacturers, architects, contractors, railroads and other great industries. Chicago "Tech" offers exceptional chance for quick and thorough training in

ARCHITECTURE-ENGINEERING
DRAFTING
CIVIL - MECHANICAL
STRUCTURAL-ELECTRICAL

Evening classes for those who cannot attend the day sessions. Short courses for special students. Low tuition and easy terms of payment. All students under personal direction of practical experts. We help students and graduates to secure paying positions.

Early action is imperative as our classes are filling rapidly. Call at Down Town School, 118 So. Michigan Avenue, for full information, or write to address below for our "Blue Book"—sent free.

DAY AND EVENING CLASSES

Earn your way through. Work at some position outside school hours. Class and practice hours to suit your convenience.

CHICAGO TECHNICAL COLLEGE
300 Chicago "Tech" Building Chicago, Illinois

Mayo Federated Colleges

Day and Evening Classes open to Men and Women. Fall Term begins September 19

COMMERCE

The aim of the College of Commerce is to impart to students that exact and scientific training which today is required for success in the higher fields of business effort. The courses are designed to qualify men and women for high grade positions in the following branches of commercial activity:

Accounting	Traffic Management	Advertising and Marketing
Journalism	Insurance and Real Estate	Commercial Teaching
Salesmanship	Banking and Finance	Consular Service
Foreign Trade	Office Management	Business Administration and Management
Secretarial Work		

All courses in the College of Commerce are credited towards the B. C. S. degree.

LAW

It is the aim of the College of Law to give students adequate preparation for the practice of law in any state. The case system of instruction is employed in practically all subjects. All classes are divided into small sections to insure individual attention for every student. High school graduates eighteen years of age or over are admitted as candidates for the LL. B. degree. College graduates are admitted as candidates for the J. D. degree.

PREPARATORY

The Preparatory School is conducted for the benefit of students who have not completed a four-year high school course. Those who desire to enter some College or University or to prepare for state examinations in Accounting, Law, Medicine, Dentistry, Pharmacy, Nursing, etc., will find this a convenient school. All applicants must furnish evidence of sufficient maturity and intelligence to grasp principles readily and to cover the work rapidly. To such students is offered an opportunity to save considerable time in the completion of a high school course.

Bulletins of any of the above depts. will be sent free upon request. Call, write or phone (Wabash 9389)

ARTHUR E. MAYO, President, 1020 Manhattan Bldg.
431 S. Dearborn St., Chicago

LYCEUM ARTS CONSERVATORY
(INCORPORATED)

A School of Music and Dramatic Art

COURSES IN ALL BRANCHES

MASTER FACULTY INCLUDING:

ELIAS DAY, President and Director of Dramatic Department
THEODORE HARRISON,
Director of Music Department and Teacher of Voice
LUCILLE STEVENSON, Vocal Department
MAURICE ROSENFELD, Piano Department
JEANNE BOYD, Theory Department
KATHARINE HOWARD-WARD,
Organ and Piano Department

Other members of the faculty include: Edward Clarke, James Hamilton, Ora Padget-Langer, Anna Schram-Imig, Karl Klamsteiner, Thirza Mosher-Parmenter, Oranne Truitt Day, Charles Mitchell Mixer, Clara Louise Thurston, Will M. Bickett, Frank Borstadt, Marguerite Kelpsch, Rachel Steinman-Clarke.

Our two and three year courses leading to degrees, diplomas and teachers' certificates enable our graduates to obtain splendid positions in the concert and teaching field.

Over five hundred of our students are now filling successful positions throughout the country.

Fall Term Opens September 12, 1921

Dormitories and studios in our own beautiful building in the heart of new art center, 2 blocks from Lake Michigan, North Side.

Write Secretary for free catalog.

JEANNE HOWARD, Box T, 1160 N. Dearborn St., Chicago, Ill.

Millionaires
who were good stenographers

SOME of the wealthiest men in the country today started their business careers as stenographers. And they were good stenographers with good training in back of them, you can be sure, for they were ambitious and realized the value of doing things well!

Among the prominent men who are graduates of Bryant & Stratton Business College and endorse its methods are: Edward F. Dunne, Ex-Governor of Illinois; George L. Wicks, Chicago Title & Trust Co.; James B. Simpson, Vice-Pres. Marshall Field & Co.; J. A. McCormick, Vice-Pres. Chicago Savings Bank & Trust Co.

Realize the need for the best possible business training, as they did. Enroll in this business college which during 65 years has successfully trained over 100,000 students.

START TOMORROW

Bryant & Stratton is the oldest established business college with the newest approved methods in teaching

SECRETARIAL WORK	C. P. A.
BOOKKEEPING	SHORTHAND
COMPTOMETER	TYPEWRITING
ACCOUNTANCY	PUBLIC SPEAKING

and every other branch of business training.

Day and evening classes. Call, 'phone (Randolph 1575), or write for new catalog.

BRYANT & STRATTON BUSINESS COLLEGE
116 South Michigan Avenue, Chicago, Illinois



WE TEACH COMMERCIAL ART

Properly Trained Artists Earn $100 a Week and Up—Meyer Both College, a department of the Meyer Both Company—Offers you a different and practical training. If you like to draw, develop your talent. Study this practical course—taught by the largest and most widely known Commercial Art Organization in the field with 20 years' success—who each year produce and sell to advertisers in the United States and Canada over ten thousand commercial drawings. Who else could give you so wide an experience? Commercial art is a business necessity—the demand for commercial artists is greater every year. It's a highly paid, intensely interesting profession, equally open to both men and women. Home study instruction. Get facts before you enroll in any school. Get our special booklet, "YOUR OPPORTUNITY," for half the cost of mailing—four cents in stamps.



MEYER BOTH COLLEGE of COMMERCIAL ART
Michigan Avenue at 28th Street
Dept. Four, Chicago, Ill.

Evening high school

Fully Accredited

There can be no question about the value of a high school education.

That value is greatly enhanced at YMCA Prep School. Because of high standards maintained here the evening high school is fully accredited by leading universities, including the University of Chicago, Northwestern University and University of Illinois, etc.

Most evening high schools in Chicago are not accredited.

YMCA Prep is a private school, not maintained for profit, offering standard high school courses to men and young men at very low cost.

High school can be completed in three years by attending classes eleven months in the year.

Regular high school, commercial and technical courses—or a combination of these subjects. Sixth, seventh and eighth grammar grades, also. Evening classes now forming. Day classes begin tomorrow. Call, write or phone for catalog T, specifying whether you are interested in day or evening classes. Enrollment limited. Register now.

A Limited Number of Partial Scholarships Are Available to Ex-Service Men.

YMCA Prep School
"The School that Trains for Leadership"
19 S. La Salle St., Chicago
Central 6789

LANGUAGES TAUGHT

By Experienced Native Teachers

Learning to speak, read and write some language other than your own is easy at the Berlitz School of Languages. The famous Berlitz Method of Instruction assures satisfactory results in the shortest possible time.

Experienced native teachers—men of education, culture and refinement—give personal attention to each pupil. Choice of private lessons or class instruction—no class having more than eight students at any one time. Enroll early to secure most convenient hours of study. Spanish, French, German, Italian or any modern language, English included, is taught.

Classrooms are cool, bright and pleasant. Reasonable tuition. Day and Evening Classes. Call, write or phone for catalog.

BERLITZ SCHOOL OF LANGUAGES
EST. 1878 336 BRANCHES
Auditorium, 56 E. Congress St. Harrison 392

Through Its DOWNTOWN College
116 S. MICHIGAN AVENUE

The University of Chicago

OFFERS

LATE AFTERNOON, EVENING AND SATURDAY CLASSES

IN

COLLEGE SUBJECTS

All courses credited toward University degrees.
Two-hour sessions once or twice a week.

Autumn Quarter Opens Oct. 1st.
Registration, Sept. 17 to 30.

Address: Dean, University College, Box T, University of Chicago
Phone: Midway 800

Chicago College of Music

Esther Harris Dua, President
27th YEAR OPENS SEPT. 5th, 1921

Offers academic courses and private lessons in Piano, Voice, Violin, Organ, Theory, Public School Music, Dancing, School of Opera, Orchestral Instruments, Ear Training, Expression, Dramatic Art, Normal Training for Teachers in **all branches.** The only college of Music in America whose students from five years up appear with Symphony Orchestra.

Certificates, Diplomas, Degrees, Medals. Public Recitals, Orchestral Concerts and many free advantages.

40 Free and 160 Partial Scholarships. Forty diamond, gold and silver medals will be awarded this year. Dormitory Accommodations.

Address for free catalog, DEPT. T

1234 Kimball Building A. G. DUA, Manager Chicago, Ill.

PHYSICAL EDUCATION for WOMEN—Accredited

TWO YEAR Normal Course for Directors of Physical Education, Playground Supervisors, Dancing Teachers and Swimming Instructors. Thorough preparation in all branches under strong faculty of experienced men and women.

Our graduates are filling the most responsible positions in the country. *High School* graduates from accredited schools admitted without examination. Fine Dormatories for non-resident students.

18th Session Opens September 23, 1921

We are now in our new building in a fine residential section of Chicago—within walking distance of two of Chicago's finest Parks and of the Chicago University. New gymnasiums—new classrooms and laboratories—new dormitory. All modern, up-to-date facilities and equipment.

CHICAGO NORMAL SCHOOL OF PHYSICAL EDUCATION

For illustrated catalog address Frances Musselman, Principal, Box 40, 5026 Greenwood Avenue, Chicago, Illinois. Phone Drexel 3092

VALPARAISO UNIVERSITY

Founded 1859
VALPARAISO, INDIANA
The Forty-Ninth Year Will Begin September 20, 1921

Known for Democracy, Economy, Hard Work

The Cost of Living

has been arranged so that satisfactory accommodations for board and room may be had at $80 per quarter of 12 weeks.

Tuition $30 per quarter of 12 weeks or $115 per year of 48 weeks, if paid in advance. If the entire tuition is paid in advance for a year it includes all the departments except Law, and private lessons in Music.

Valparaiso is beautifully situated, forty miles from Chicago. It is governed by a board of trustees—all influential men, eager for the students' welfare. This university is not operated for profit.

For Free Catalog Address
J. E. ROESSLER, Pres.
Box 45 University Hall, Valparaiso, Ind.

COLLEGE OF COMMERCE

Four Year Course Leads to C. P. A. Degree
Opens October 3, 1921 (Co-Educational)

Since 1856 the name Bryant and Stratton has stood for the highest type of commercial education in Chicago. Last year, at the request of a number of our 100,000 graduates, we took the lead in organizing an evening College of Commerce. This fall it enters its second successful year

The course has been compiled from the works of the foremost authorities in the country; and it is taught by the head of a firm of public accountants that is of first rank in Chicago. Application for admission should be made at once, as the enrollment is limited.

Some of the Thirty Subjects Offered are:

Business Correspondence	Business Law
Business Administration	Tax Problems
Cost Accounting	Bookkeeping [as applied to modern business conditions]
Office Management	Advanced Accounting Principles
Public Speaking	

Call, write or phone (Randolph 1575) Principal

BRYANT & STRATTON College of COMMERCE
Box T, 116 So. Michigan Ave., Chicago, Ill.

Home Economics

The School of Domestic Arts and Science

offers intensive courses in Cookery, Dietetics, Marketing, Household Management, Sewing, Dressmaking and Millinery, also one year courses in HOME MAKING and INSTITUTIONAL MANAGEMENT. Graduates in demand. Excellent Dormitory. DAY AND EVENING CLASSES (latter start October 3).

For illustrated catalog call at office, write or telephone Randolph 976.

MISS LILLIAN A. KEMP, Director,
Box 8, 6 North Michigan Avenue
Chicago, Illinois

Efficiency

Consultation *Training*

TRIANGLE TRAFFIC SERVICE

TRAFFIC OFFERS UNLIMITED POSSIBILITIES—LEARN TO EARN $4000 AND UP

YOU CAN Qualify in Your Spare Time. Study Under Experts. Increase Your Salary NOW

We Give You Practical Training Without Waste of Time Through

OUR PERSONAL CONTACT METHODS. INSURE YOUR FUTURE! ENROLL NOW!

Call or Write for Particulars

Triangle Traffic Service
Dept. G2, 29 S. La Salle St., Chicago

1886 1921
NATIONAL KINDERGARTEN AND ELEMENTARY COLLEGE

Fine professional training, excellent social spirit, happy home life, cultural advantages of a great city.

Two-year course, Kindergarten-Primary Diploma. Three-year course, Kindergarten-Elementary Diploma. Four-year course, Normal Diploma and Degree.

Registration days, September 12 and 13. Classes start Wednesday, September 14.

Five dormitories on college grounds. School accredited in Illinois and elsewhere. Graduates in demand.

For Catalog and Book of Views Address Box 88, 2944 Michigan Blvd., Chicago, Ill.

AMERICAN COLLEGE of Physical Education

Two and three year diploma courses which qualify for physical directors, coaches, playground supervisors, gymnasium instructors—fine paying positions in colleges, schools, community centers, industrial establishments, etc. Degree of B.P.E. Large building devoted entirely to the work. Swimming pool. Gymnasiums. Tennis Courts. Auditorium. Dormitories. President was formerly Assistant Principal of Oak Park High School. Free graduate placing bureau.



Adoption of a bill pending in Congress requiring physical education will mean shortage of thousands of teachers. View book and catalog on request.

New Department of Music, Expression and Dramatic Art.

College uses entire building.

AMERICAN COLLEGE of PHYSICAL EDUCATION Incorporated

Mary Aldrich Wood, B. S., President
Phone, Oakland 2806
Dept. T, 4200 Grand Blvd., Chicago, Ill.

ST. ALBAN'S
EPISCOPAL
SYCAMORE, ILLINOIS

Five Reasons Why It Is The RIGHT SCHOOL FOR YOUR BOY

FIRST—A HOME SCHOOL, where simplicity is taught and practiced and where ideals of the home are emphasized. Capacity, only 80 boys.

SECOND—HEALTH is of first importance. Excellent table and most healthful country surroundings. All athletics under supervision.

THIRD—The SPIRIT of the School is democratic and wholesome, breeding contentment and self control.

FOURTH—The SCHOLASTIC standing is high and certificate is accepted by leading universities.
The College Entrance Examination Board gives examinations at the school in June. Boys may prepare for these examinations and enter Princeton, Yale or Harvard.

FIFTH—MODERATE RATES.

Write for Catalogue Now!

The Rev. L. B. Hastings will be at the Atlantic Hotel Tuesday and Wednesday, Sept. 13, 14 and 21—10-12.

24 Positions

for Kindergarten and Elementary Teachers remained unfilled last year because our graduates had all made satisfactory connections.

There is an unlimited opportunity in this field and the salaries paid are high. Register today for training in Kindergarten and Elementary Teaching. Diplomas granted for two and three year courses. Address the registrar.

The School of
ELEMENTARY AND HOME EDUCATION
[Accredited]
Formerly Chicago Kindergarten Institute
Established 27 years
711 Rush St., Chicago, Ill.

DAKOTA SCHOOL FOR BOYS

Dakota, Illinois

Ages 8-15. Thorough training through the grades. All athletics; Boy Scout program. The school with a real home atmosphere. One teacher to ten boys. Regular session begins September 15. Rate $510. Address Secretary.

[100 MILES FROM CHICAGO]



100 A WEEK in Your Own Studio

Turn your talent into money. We show you how. Our students are specially trained for high-salaried positions. Day and Evening Classes. Also Home Study Courses. Illustrated Catalogue FREE. COMMERCIAL ART SCHOOL, Dept. 766, 716 S. Michigan Ave., Chicago, Ill.

RAG JAZZ IN TWENTY LESSONS

PIANO, SAXOPHONE, UKULELE, ORGAN and All Instruments. Send for Booklet.
CHRISTENSEN SCHOOLS
28 E. Jackson Blvd., Phone Harrison 3670. 530 S. Western Av., West 1311. 1010 Belmont Ave., Lake View 624. 718 W. 63d St., Englewood 3453. 2291 E. Crawford Av., Lawndale 786. 2602 Milwaukee Av., Albany 3167.

THE HARVARD SCHOOL FOR BOYS

In Co-operation with University of Chicago
4731 ELLIS AVE.

Has prepared over 400 boys for college, chiefly Yale, Harvard, Princeton and Chicago. Special department for boys under 13 years of age. Reopens Wednesday, Sept. 21. Office hours from 9 a. m. to 4 p. m. after Sept. 1st. For appointment phone Oakland 394.

J. J. SCHOBINGER
CHAS. EDGAR PENCE
M. KIRK MITCHELL

CHICAGO PREP.

EIGHT INSTITUTE DAY SCHOOL

Complete High School Course in 1½ Years for mature young men and women. Graduates admitted by 3 Universities without entrance examination. Fastest Growing Prep School in Chicago. Fall Term begins Sept. 12. 7th Year. 72 W. University Bldg. 31 W. Lake St.

KNIGHTS OF COLUMBUS FREE EVENING SCHOOLS

For Ex-Service Men
Reopen Oct. 3, 1921
Offices: 165 W. Washington St.
Phone Main 4903

Learn Photography Motion Pictures

Portraits or Commercial
E. BRUNEL COLLEGE OF PHOTOGRAPHY
134 South Clark Street, Chicago, Ill.

Fascinating, profitable work taught by successful photographer. Night classes. Three months' course. Easy payments.

THORPE ACADEMY FOR BOYS

Semi-Military Under 15 Years
10 in a class. Individual attention. Uniforms worn. One hour from Chicago. Strong faculty. Rapid progress. Non-Sectarian.
Summer Camp—Pelican Lake, Wis.
LAKE FOREST, ILL

PLAYGROUND WORK

New Class Starts Sept. 20. Training for Playground Workers. Folk Dancing. Pageantry. Games. Story Telling, etc. Address Pestalozzi-Froebel Teachers College, Box 41, 616-32 S. Michigan Blvd., Chicago.

PILLSBURY Academy for Boys

48th year. 15 acres. 9 buildings. Maximum cost $600. College preparation. Individual instruction. Military and Manual Training. Gymnasium. Swimming pool. Exceptional advantages in Orchestra and Band Music. Catalog. Milo B. Price, Ph.D., Principal Owatonna, Minn.

BE A COMMERCIAL ARTIST IN 6 MONTHS

A Thorough, Practical Art Course, eliminating unnecessary minor parts, thereby saving time, and placing you in a position to produce actual work in a few months.

Practical Courses in:
Window Trimming
Show Card Writing
Sign Painting
Paperhanging
Decorating
Auto Painting

Short thorough courses.
Enroll now for day classes
Evening classes begin Sept. 12

CHICAGO PAINTING SCHOOL
140 W. Austin Ave.

ACCOUNTING COST-C.P.A.-EXECUTIVE

You may master this most profitable and interesting profession entirely by spare time study. Every step under the guidance of C. P. A. instructors of the highest standing.

ENTIRELY DIFFERENT METHODS

Absolutely unlike any other system. All lessons loose-leaf, no books, courses always up-to-date, opportunity offered for specialization along any line student may desire. A personal investigation will place you under no obligation. Write, call or phone.

International Accountants Society
1403 Majestic Bldg. Phone Dearborn 1783

GRAFTON HALL

FOND DU LAC, WISCONSIN.
Academy and Junior College for Girls. Chicago address: R. 1625 Conway Bldg. Phone Franklin 4878.

CHICAGO BUSINESS COLLEGE

COR. JACKSON AND DEARBORN
Enroll Now
BOOKKEEPING SHORTHAND
ACCOUNTANCY
BUSINESS ENGLISH
SALESMANSHIP
Individual Instruction
BENN PITMAN SHORTHAND
SPECIAL
McEwan's Shorter Shorthand
Mastered in Eight Weeks
Chicago Business College

KEMPER HALL KENOSHA, WISCONSIN

College preparatory school for girls. Sisters of Saint Mary [Episcopal]. Few vacancies. Address: SISTER SUPERIOR.

The John Marshall LAW School

(Founded 1899)
Co-Educational
Mon., Wed., Fri. Evenings
Term Opens Sept. 12th

UNDERGRADUATE LAW COURSE: Three years. Leads to degree of LL.B. and admission to Bar.
POSTGRADUATE COURSE: One year. Leads to LL. M. and J. D. degrees.
SYSTEM OF INSTRUCTION: Text Books, Case Books, Lectures, Practice Work, Quiz.
FREE COURSE in Public Speaking, Parliamentary Law, Law Latin.
LIBRARY: 3,500 vols. Open day and eve.
BUSINESS LAW COURSE: Special branches—Covers one year.
PRE-LEGAL COURSE: Two years, 48 weeks each. Covers high school equivalent.
LOCATION: Portland Block, 55 N. Dearborn St., corner Washington St.—One block from courthouse.
Catalog, Booklet of Recent Examination Papers and Pamphlet "On the Study of Law and Proper Preparation," sent free.
Registration Monday, Sept. 12th
EDWARD T. LEE, Dean. Tel. Dearborn 5558

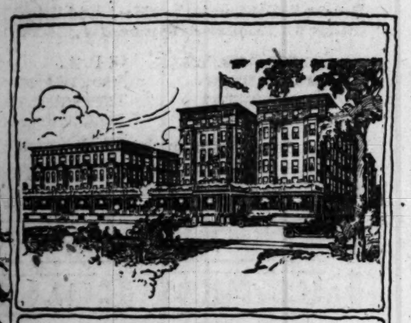
NOTRE DAME CONVENT

Accredited to University of Illinois. Boarding school for girls. For catalogue address Mother Superior, Bourbonnais, Ill.

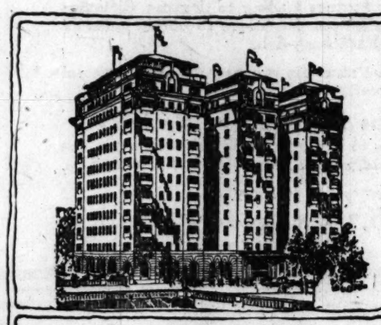
HYDE PARK

Chicago's Residential Hotel Center

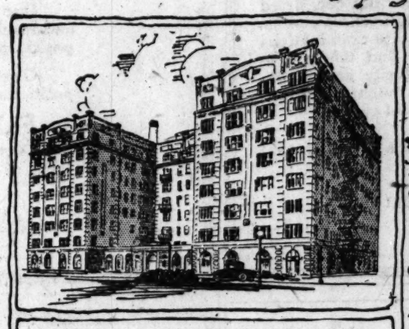
10 Minutes Downtown



WINDERMERE HOTEL
56th St. and Cornell Ave., Opposite Jackson Park. American and European plan.
Phone Dorchester 100



SISSON
Lake Michigan at 53rd St. 84 spacious, two to six room homes—for one day or a year.
Phone Fairfax 1000



MADISON PARK APARTMENT HOTEL
Dorchester and Hyde Park Blvd. 147 Apartments with Breakfast Room and Kitchen.
Phone Kenwood 4300



CHICAGO BEACH HOTEL
Hyde Park Blvd. and Lake Shore. 1,000 rooms, all outside—700 with bath.
Phone Hyde Park 4000

You Can Say With Pride That You Live In One Of These Hotels.



COOPER CARLTON HOTEL
Hyde Park Blvd. at 53rd St. 400 large outside rooms, each with bath and 2 clothes closets.
Phone Hyde Park 9600

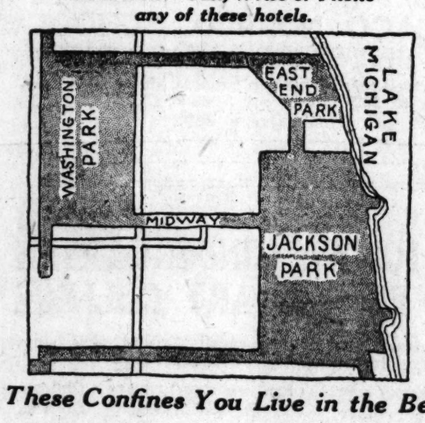
IN AND about these ten Hyde Park residential hotels the best of life's varied interests, comforts and luxuries are concentrated. In all the world there are no better places in which to live.

Hyde Park is located in the center of Chicago's largest and most beautiful park and boulevard system — right on the shores of Lake Michigan. One of the world's largest and finest moving picture theaters and Chicago's favorite country club lie near at hand.

Hyde Park is the garden spot of Chicago. Here living is worth while. Here may be found ample opportunity for rest, recreation or active social life at moderate cost.

CHICAGO BEACH HOTEL
COOPER CARLTON HOTEL
HOTEL DEL PRADO
DORCHESTER APARTMENT HOTEL
HYDE PARK HOTEL
MADISON PARK APARTMENT HOTEL
SISSON
SOUTH SHORE HOTEL
VERSAILLES APARTMENT HOTEL
WINDERMERE HOTEL

Make Fall and Winter Reservations Now. Call, Write or Phone any of these hotels.



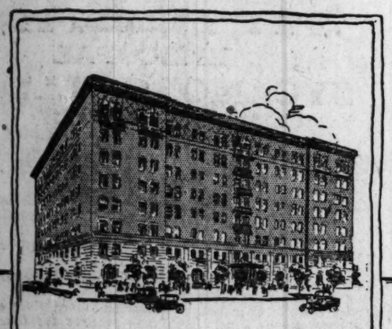
Theaters, clubs, restaurants, boulevards, bridle paths, boating on park lagoons, sailing, fishing and bathing, and unequaled educational facilities make modern residential hotel life here ideal.

Illinois Central, Elevated and Surface cars present the city's most adequate and speedy transportation. All parts of the city can be touched easily and quickly. The business and shopping center can be reached in ten short minutes.

The appeal of these ten wonderful residential hotels is as homelike and individual as the best hotel managers in the world can make it. You can say with pride that you live in any of these, Chicago's finest residential hotels.



DORCHESTER APARTMENT HOTEL
Hyde Park Blvd. at Dorchester. 63 Apartments. 2 and 3 room suites with kitchenette.
Phone Dorchester 9100

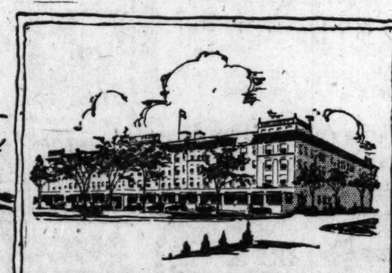


VERSAILLES APARTMENT HOTEL
53rd St. and Dorchester Ave. 93 Apartments. 1 to 3 room apts., with or without kitchenette.
Phone Fairfax 200



SOUTH SHORE HOTEL
1454 Hyde Park Blvd. 71 Rooms.
Phone Kenwood 2261

If You Live Within These Confines You Live in the Best Part of Chicago



HOTEL DEL PRADO
On the Midway at 59th and Blackstone Ave. 400 rooms—1, 2 and 3 room suites.
Hyde Park 2410



HYDE PARK HOTEL
Lake Park Ave. and Hyde Park Blvd. Overlooking Lake Michigan. ½ block from 53rd St. I. C. and M. C. station.
Phone Hyde Park 530

PART 10

Chicago Sunday Tribune.

THE WORLD'S GREATEST NEWSPAPER

WANT ADS

SEPTEMBER 11, 1921.

DEATH NOTICES
Will Be Found on
Page 9, Part 1.

INDEX TO CLASSIFIED ADVERTISEMENTS.

	Page.
Arts and Antiques	19
Auction Sales	20-21-22
Automobiles	1
Boats and Exchange	23
Boats and Motorcycles	19
Bicycles and Bowling	18
Board and Lodging	8
Books Wanted	23
Cars, Yachts, etc.	19
Books and Magazines	19
Building Material	19
Business Chances	19
Business Service	19
Business Personals	19
Cameras and Kodaks	23
Classes and Clothing	5
Coal	Part 1, 6
Clothing, Furs, etc.	19
Clubs and Memberships	18
Dancing	18
Dancing Schools	7
Dogs, Poultry, etc.	22
Dressmaking and Millinery	18
Dressmaking and Travel	18
Financial	22
Help Wanted—Male	2, 3, 4, 5, 6, 7
Help Wanted—Female	8, 9
Help Workers' Service	23
Horses and Carriages	22
Household Goods	8, 9
Household Goods Wanted	23
Instruction	22
Lost and Found	23
Lost Notices	24
Machinery Manufacturing	18
Miscellaneous Found	1
Machinery and Tools	18
Engines and Mining	5
Miscellaneous	18
Musical and Dramatic	1
Musical Instruments	1
Pet Dogs, Pet Birds	1
Postal and Express	18
Patents, Patent Attorneys	18
Plumbing, Heating, Fixtures	24
Rooms and Board	24
Rooms, Engraving, Binding	18
Sewing Machinery and Supplies	18
Situations Wanted	12, 13, 14, 15, 16, 17, 18
Special Notices	19
Stenographers	11
Typewriting Machines	1-2-3
Situations Wanted	11
Sporting Goods	18
Storage, Carting, Forwarding	11
Stores and Office Fixtures	24
Summer Resorts	23
Tailoring	24
Tents, Awnings, etc.	22
Trunks, Bags, Suitcases	22
Typewriters and Supplies	1
Wanted to Rent	Part 1, 6
Wearing Apparel	24
Woolen Cleaners and Cleaning	7, 8, 9, 10, 11
Wanted to Rent	7, 8, 9, 10, 11

HOME WORKERS' SERVICES.

SOUTH SIDE SLIP COVER Co., auto and furniture covers; reas. prices; 20 yrs. with S. Karpen Bros. Ph. Drexel 2679.

UPHOLSTERING

of furniture repaired at your home; reasonable; good workmanship guaranteed; 20 yrs. established. Call in any part of the city. Evanston and Oak Park. MR. WERNER. 1107 Rockwell st. Ph. Lafayette 1491.

WE CLEAN ANY CLOTH UPHOLSTERED furniture and restore it to its original brightness by our exclusive dry cleaning process. Estimates cheerfully given. PHONE AT YOUR RESIDENCE ROSATCH CO. 4306 Forrestville-av. Dearborn 5838.

SLIP COVERS FOR YOUR FURNITURE—A special line of imported Belgian linen, $3.50 for 3 pc. set, complete linen damask and denims also reduced; all work guar. Dear. Slip Shop, 2nd fl. 305 S. State.

SLIP COVERS—SPECIAL SALE OF BELgian striped linen and damasks; 3 pc. set, $12.50; work guaranteed. P. WOLF & CO. Humboldt 4527.

SLIP COVERS AT A GREAT BARGAIN. $2.75 per chair and $11 per Davenport; all fabrics. LINCOLN SLIP COVER SHOP, 2345 Broadway. Wellington 5240.

SLIP COVERS—SPECIAL SALE OF BELgian striped linen and damasks; 3 pc. sets, $12.50; work guaranteed. M. Goldin, Humboldt 501.

SLIP COVERS MADE TO FIT YOUR MATERial or ours. Phone Seeley 3733. Any lady can make same; instructions. 1

HAND MADE SWEATERS OF ALL DEscription to order. Ravenswood 4468.

SLIP COVERS 3 PC. SET, $15; ALL COLors. Phone Humboldt 4850.

ALL SLIP COVERS MADE TO FIT FOR $16 per pair, stripe. Ph. Albany 2057.

EVERYTHING IN CROCHET. PHONE SUperior 1000 for HANDALL.

BEDS AND IRON BEDS REFINISHED IN your home; small cost. Drexel 7809.

OFFICE DEVICES.

MULTIGRAPH, COMPLETE EQUIPMENT; used very little; consists of No. 36 printer with stand, motor drive, automatic feed, inking attachment, etc.; type, rules and slugs to fit; extra segments; excellent opportunity to get this high class equipment very reasonable; can be seen buy by calling PHONE FUEL 0, 635 Old Colony. Harrison 6150.

WANTED—A BURROUGHS BOOKKEEPING machine, No. 656 model; must be in A1 condition. L. KLEIN, 1

Raisted 14 with and Liberty.

DICTAPHONE—LATE MODEL DICTATING machine; also transcribing machine; stands, cabinets, perfectly owned; leaving city. Wabash 1000.

FOR SALE — F. I. S. MOTOR DRIVEN Addressograph, used less than a year. Bargain. ALLEN & BACON, 1006 S. Michigan-av.

SAVE MODEL 5 KEY BURROUGHS ADDING machine, practically new; $175. 1040 Diversey-pkwy.

POST ADDRESSOGRAPH, $75; HAND, $50; Graphos, multigraphs, $125 up; duplicators, $10 up. Ben A. Sale, 1

ADDING AND CALCULATING MACHINES; new and rented; rebuilt and guaranteed. Phone Harrison 3256. La Salle-av. 1

SAVE MODEL 4 ADDING MACHINE COST $425; will sell for $75. Drexel 4663.

ADDRESS, MACH. MULTIGOLOR DUPLIcator, folder. Sun. 7. 112 N. La Salle.

ADDRESSOGRAPH FOR SALE, $20.00. LYMAN ANDREWS, 3807 Lake Park-av.

TYPEWRITERS, AUTOGRAPHS, FOLDERS, PRICE LIST. Bert Hart, 440 S. Dearborn. Harr. 5051.

FOR SALE—TODD CHECK PROTECTOR IN good condition. $20. Address W 422, Tribune.

TERMS OF SUBSCRIPTION OF THE TRIBUNE

Orders for mail subscriptions must be accompanied by remittances to cover.

Postage paid in the United States [except Chicago and suburbs and postal zones 5, 6, 7, and 8, measured from Chicago], Canada, and Mexico: Daily, without Sunday, one year, $6.00; three months, $1.75; one month, 60c; two months, $1.75; one month, $1.00. Daily, with Sunday, one year, $15.00; six months, $7.50; three months, $5.00; one month, 90c.

Sunday only, one year, $7.50; one month, 70c.

Rates for subscription in postal zones 5, 6, 7, and 8 [measured from Chicago], Canada, and Mexico:

Daily with Sunday, one year, $19.50; one month, $1.65.

Daily without Sunday, one year, $12.00; one month, $1.50.

Sunday only, one year, $7.50; one month, 70c.

Canadian subscribers ordering the Sunday edition without daily are charged 20 cents a month extra for postage. Give postoffice address in full, including county and state. Remit by express money order, draft, or in registered letter at our risk, to The Tribune Company, Publisher.

CHICAGO: SOUTH DEARBORN STREET.

NEW YORK—512 5TH AVENUE.

WASHINGTON—40 WYATT BUILDING.

LOS ANGELES—400 HAAS BUILDING.

LONDON—125 PALL MALL, E. C. AND THE SAVOY-HOTEL, LONDON, W. 1.

PARIS—250 RUE ST. HONORE.

Persons wishing to take The Tribune by carrier in any locality may do so by postal card or telephone Central 100. When delivery is irregular please complain.

Unsolicited manuscripts, articles, letters, and pictures sent to The Tribune are sent at the owner's risk and The Tribune Company generally repudiates any liability or responsibility for their safe custody or return.

DOMESTIC POSTAGE—One cent for each two ounces or part thereof.

NOTE—Postage rate quoted above applies to complete papers. When parts are sent the rate is 1 cent for each two ounces.

NOTE—The laws of the postal department are strict and newspapers insufficiently prepaid cannot be forwarded.

MEMBER OF THE ASSOCIATED PRESS.

The Associated Press is exclusively entitled to the use for republication of all news dispatches credited to it or not otherwise credited to this paper, and also the local news published herein.

All rights of republication of special dispatches herein also are reserved.

LOST AND FOUND.

AUTOMOBILE — LOST — MARMON ROADster, stolen Thurs. night at Waukegan. Liberal reward for information leading to recovery. C. L. DODGE. Ph. Waukegan 1062.

BAG—LOST—BLACK AND BLUE BEAD BAG, Monday, on Dorchester, bet. 52d, 55th, or Route 1; val. for assoc. Ph. Rav. 22.

BROOCH PIN—LOST — WITH AMETHYST and diamonds; an heirloom, in Longwood or on Mt. Greenwood-Clark-st. car or loop. Ph. Rogers Park 3290 or address 6458 Magnolia-av. Reward.

BULLDOG—LOST—BRINDLE AND WHITE; answers to the name of Puffy; reward. Ph. Oak Park 3982-M. 1124 S. Wenonah-av.

BUNDLE OF WET WASH CLOTHES—LOST —Between Irving Pk. blvd. and Lawrence-av. or California and Kedzie. Return to Albany Wet Wash, 2010 Irving Park-blvd. Reward.

BUNCH OF KEYS—LOST—WITH POSTOFfice badge attached, Aug. 28, on Oak Park "L." Reward. Seeley 2153. 219 Campbell-av.

CAT—LOST—BLACK ANGORA, WHITE SPOT on throat. Please return or call R. K. GUENEY, 323 N. East-av., Oak Pk. Ph. Oak 3130.

CAT—LOST—ANGORA, ANSWERS TO NAME of "Mickey." Liberal reward. Hyde Park 8775.

COAT—LOST—LEFT ON PERE MARQUETTE train, light tan coat, beaver collar. Tues., Sept. 6. Reward. Dorchester 1016.

DIAMOND—LOST—FROM RING, BET. CARson-Pirie-Scott and State-Van Buren L. Liberal reward. Englewood 4611.

DICTIONARY—LOST—LATER DIARY CASH book; reward. Tel. Ravenswood 2521.

DOG — LOST — BOSTON BULL, MOON eye; $25 reward dead or alive. 4241 N. Lincoln-st. Grace. 4716.

DOG—LOST—FOX TERRIER, MALE; NR. Belle Plaine and Milwaukee, Sept. 5; reward Phone Kildare 8573.

DOG — LOST — RED AND BLACK MALE Pekinese; reward for return to J. C. Buts, 822 Sheridan-rd., Highland Park, Ill.

DOG—LOST—WHITE POODLE, FREDERICK Hansen, 23 E. Van Buren. Wabash 4016. Reward.

DOG—LOST—MALE FRENCH POODLE, BOB-tail, tan on ears; reward. Doug. 8744.

DOG—LOST—WHITE COLLIE, AT AUSTIN; reward. Phone Columbus 7983.

DOG—LOST—CHOW; NAME CHU CHIN; LIcense No. 40082; reward. Kildare 9458.

GLASSES—LOST—PAIR, ON 61ST-ST. OR 61st-st. car, bet. Greenwood and Cottage Grove-av. Rel. to 6101 Greenwood-av. 2d apt.; reward. Ph. Midway 5508.

GLASSES—FOUND—PAIR NOSE GLASSES, near Howard Theater, Rogers Park. Mr. Hudson, Superior 644.

HAND BAG — LOST — LADY'S BROWN cloth, with 2 rings of keys at I. C. station, Kensington, Friday, Sept. 9; reward for return. Phone Harrison 2820.

IRISH TERRIER—LOST—RETURN TO Mrs. Peine, 6648 Eldorado-av. Phone Midway 8810. Reward.

KEYS—LOST—SUNDAY, WITH LEATHER holder; reward. Franklin 5679.

MARTIN CHOKER—LOST — WEDNESDAY eve., Harlem Theater. Reward. West 1481.

NECKPIECE — BLACK SKUNK — LOST — SUN. eve., Sept. 4 about 10 or 10:30 on car 63d from Rhoades to Langley-av. Carson, Pirie, Scott & Co. 6923 Langley. Por. 9097.

PIN—LOST—PLATINUM BAR PIN WITH 7 large diamonds, between Clark and Deming-pl. and Cohan's Grand Theater, Sept. 7. Liberal reward. Lincoln 1635-J.

PIN, SORORITY—LOST—GREEK LETTER; T. Claudice Kober on back. 1257 Arthur-av. Rogers Park 4734.

PIN—LOST—GOLD PEARLED FRATERNITY pin. Reward. Phone Irving 3092. Reward.

POCKETBOOK—LOST—REWARD. S. FREWER. Ph. Lake View 152. 418 E. 48th-pl.

PURSE—LOST—SMALL, WILSON EX., FRI., 7 p. m.; $3 and $20 bills, keys; reward. Tel. Sunnyside 6253 before 9 a. m. Sun. and Mon.

RING—LOST—$100 REWARD AND NO questions asked for return of platinum diamond ring, diamond shaped, containing 37 diamonds; 1 larger center. Lost on premises, 155 E. Chicago-av. Tel. Superior 3451

RING—LOST—BETWEEN ARTHUR-AV. AND Broadway nr. Lawrence; diamond set in platinum; liberal reward. Address C 391, Tribune.

RING—LOST—DIAMOND, 14 K. TIFFANY set; lib. reward. Hyde Park 1320.

SPECTACLES—LOST—LABOR DAY EVE. bifocal; Cottage Grove, 61st, or car; reward. Fraser 3916.

STICKPIN—LOST—GOLD, ROUGH PEARL and chip diamond; Aug. 25th, near Van Buren and La Salle-sts., late afternoon; reward. Address E 365, Tribune.

SUITCASE AND SHAWL STRAP—LOST—AT C. & N. W. Depot, Sept. 3; $20 reward; no questions asked. Address D 393, Tribune.

TAILOR—LOST—NAMS ON BOTH sides; bet. Evanston and So. Side. Liberal reward; no questions asked. LEACH'S STORAGE WAREHOUSE, 4430 S. State. Oak. 3784

TRAVELING BAG — LOST — WILL PARTY who picked up traveling bag by mistake on the 20th century train arriving the 9th return to George reward if returned to MRS. B. LEWIS, 4363 Kenmore-av.

UMBRELLA—LOST—IN ILLINOIS THEAT. Sept. 1; reward. 418 N. Cuyler, Oak Park. Phone 1-W. Phone Oak 1-W.

UMBRELLA — LOST — BLUE SILK, ON Broadway car, Friday aft. Will gladly pay $10 reward. Wellington 2121.

WATCH—LOST—GOLD, ON MAIN ROAD Niles Center last Tues. Reward. Initial O. M. E. Ph. Evanston 2688.

WRIST WATCH — LOST — SATURDAY, white gold; initial T. E. Reward. Ph. Juniper 6169.

REWARD

Lost—Sable neckpiece, on Michigan-av. bet. 20th and 22d-sts., Saturday eve., Sept. 1. Finder please communicate with MRS. J. E. CASSIDAY, 1425 Lamon-av. Austin 6073. $500 LIBERTY BOND LOST — THIRD loan, in room of Fidelity safe deposit vault. Liberal reward for return. Ph. Columbus 7214.

PERSONAL.

PERSONAL—WANTED—INFORMATION OF Amanda C. Johnson. Was living at 1302 N. Leavitt-st. in 1919. Last known employer, W. L. Mohr, 231 S. Canal-st. Peter Johnson, her father, has just died and it will be to her advantage to communicate with her brother, C. J. Johnson, 4309 N. Kostner-av.; until Monday, after then Bondurant, Ia.

PERSONAL—MIZPAH: LETTER MISDIrected and will be too late for September third. Families all well, but have many things of extreme importance to tell you. Let me hear from you at once. Will come whenever you want me. RUTH.

PERSONAL—MAN TOURING TO CALIFORnia next week, Cadillac, wants man to share expenses. Call Kenwood 5340.

PERSONAL, WANT MARR. COUPLE TO tour to Florida in 7 pass. Buick and share expenses. Call Kenwood 5368.

PERSONAL—ANY ONE KNOWING WHEREabouts White J. Houseman, write J. G. MacDonough, 168 N. Arn-st.

PERSONAL—ERNEST WEESE, YOUR FATHer dead, overwork. Write Bert, about your share estate.

PERSONAL—WANTED—TO ADOPT CHRIStian boy 1 to 2 years; good family; references. Address P N 280, Tribune.

PERSONAL—WANTED FOR ADOPTION, infant girl; good home. Address C 415, Tribune.

PERSONAL — FRANK STEWART, PIANO refinisher, more work for you. Oak Park. MRS. HULBERT, 328 S. Euclid-av.

PERSONAL TO JOHN WILDE OF INDIANapolis is wanted to settle estate. Write T. P. Pumphrey, 3345 Graceland, Indianapolis.

PERSONAL—WANTED—TO ADOPT A BABY 1 wk. old. Address B 107, Tribune.

HENRY J. MILLER

Information wanted as to heirs or relatives of Henry J. Miller, who died in Kankakee hospital in 1918, at age of 57.

E. C. GLENNY, Attorney,
1730 Tribune Bldg.

TYPEWRITERS AND SUPPLIES.

CENTRAL 46 AND 47.

RENT APPLIED 3 MONTHS, $7.50 UP. Complete stock, all makes, $15 to $60. YOUNG TYPEWRITER CO. INC., 25 W. LAKE-ST. EAST OF WABASH-AV.

RENTED 3 MONTHS, $7.50 UP; RENTAL allowed on purchase. Underwoods, Olivers, Smiths, Royals; lowest prices; guaranteed one year. Check Prot. Adding Mach. Typewriter Co., 103 N. Dearborn, cor. Lake. Cent. 6035.

TYPEWRITERS SOLD, $15 UP; RENTED 3 mos., $6.50 up; rebuilding, $25; guaranteed; supplies. See the CENTURY. American Writing Machine Co., 329 S. Dearborn-st. Harrison 3950 and 6850.

TYPEWRITERS — ALL MAKES SOLD, $13 to $80; rented 3 mos., $6 up; expert repair work and overhauling. Beraf Typewriter Co. 29 W. Washington-st. Central 6492.

TYPEWRITER JUST PURchased; 12 inch carriage; will sacrifice, 645 W. 60th-pl. Ph. Wentworth 3409.

FOR SALE—ALL MAKES CORONAS, $27.50. RELIABLE TYPEWRITER CO., 329 Plymouth-ct. Wabash 568.

CORONA—RENTED, SOLD ON TERMS. CORONA TYPEWRITER SALES CO., 12 S. La Salle-st. Phone Franklin 4992.

UNDERWOOD, EXC. CONDITION; MUST BE sold at your price. Midway 3741.

FOR SALE—GOOD NO. 10 ROYAL TYPEwriter. Call Englewood 4560.

FOR SALE—OLIVER AND REMINGTON; both visible. Address C 157, Tribune.

REMINGTON MULTICOLOR PRESS. Folder, Duplicator. R. 7, 112 N. La Salle.

OLIVER, $25; UNDERWOOD, $30; L. C. Smith, $35. 4256 N. Kedzie. Irv. 7996.

NEW CORONA, ALSO NO. 3 UNDERWOOD. Hyde Park 5343.

FOR SALE—LATE IMPROVED NO. 5 UNderwood. Address E 181, Tribune.

FOR SALE—UNDERWOOD NO. 3, 12 IN shift typewriter; call Sunnyside 3488-J.

TYPEWRITER—UNDERWOOD, WITH CASE. $35. EMRICK, 2201 Prairie-av.

FOR SALE—NEW REMINGTON TYPEwriter; cheap. Cent. 744.

TO RENT—TYPEWRITERS, $2.50 MO. UP. G. WINKRANS, 538 S. Clark. Wab. 2497.

PARCEL POST AND EXPRESS.

PURITY E. Z.

is a wholesome and scientific combination of malt and hops for making the finest food beverage. NO ODOR, NO BOILING. NO TROUBLE. [By adding two pounds of sugar you get two extra gallons of beverage.] Send this ad and $1.25 for full 3 lb. can. SPECIAL FOR THIS WEEK ONLY. 8 cans for this coupon and $3; DOZEN CANS, $11.00.

BOHEMIAN OUTFIT

contains 5 oz. can Purity Brand Imported Hops and full 3 lb. can Purity Brand Bohemian Malt. Send this ad and $1.99 for one complete set. Three sets, $5; dozen, $18.

DOMESTIC OUTFIT

contains 4 oz. can Purity Oregon Hops and full 3 lb. can Purity Brand Domestic Malt. This ad and $1.35 will bring you a complete outfit. SPECIAL FOR THIS WEEK ONLY. Sweets for this ad and $3; dozen, $11.

Full-Measure Copper Cans.

Heaviest grade cold rolled copper with dome top—4 gal., $3.95; 6 gal., $5.50; 8 gal., $7; 10 gal., $8.50; 12 gal., $10. Larger sizes made to order

GRANULATED CORN SUGAR AND DRY BARLEY MALT, almost ½ of former prices. special with this ad, 2 lbs. 15c; 10 lbs. 65c; 100 lbs. $6.00

Fruit and Cider Presses at Reduced Prices.

Guaranteed Best Double Lacquered Composition Lettered Cans on the market, 30c gross; 10 gross, $2.50.

50 gal. Sanitary Malt Barrels.....$4.00

Cured White Oak Kegs, better than charred wood: 1 gal., $1.50; 3 gal., $2.00; 5 gal., $2.75; 10 gal., $4.50; 15 gal., $6.50.

POWDERED OR GRANULATED CHARCOAL. 20c lb.; 10 lbs., $1.50; 50 lbs., $5.00.

CIGARS—Press Club, San Alto, Rubini, and La Azora, regular 10c straight size, box of 50.....$4.00

CIGARETTES—Camels, Lucky Strikes, Chesterfields, 17c per pkg., 3 pkgs., 50c; 10 pkgs. $1.55

TOBACCO—All 10c cuts and packages, 9c; 4 for 35c; dozen 1.00

Send for our Free Catalog and Recipes.

PURITY MALT EXTRACT CO

Joe Grein and J. Pahls,

42 yrs. in business on Randolph at La Salle. 128-132 W. Randolph, Chgo. Dealers and Agents Wanted.

SMOKE ON ME—FREE.

I want to send free to every chronic pipe smoker in the country a good, big, generous sample of my pure, sun cured, nature flavored Old Orleans River Leaf Tobacco. No money to pay. If you are a tobacco crank, all the better. Try the pure stuff. No syrup, flavoring or dope. Write me today. A FREE I'll show you how to cut your smoke bill one-half and get more pipe joy than ever before. Address me personally, you want mild, medium or strong. PETE MOBERLY, Box 815, Owensboro, Kentucky.

EGGS.

Selected newly laid eggs, in 6 dozen case, 39c dozen, delivered. RIVERSIDE FARM, Fort Wayne, Indiana.

HONEY—PURE, WHOLESOME AND DELIcious. Direct from the bees. 5 lbs. only $1.50 postpaid. 10 lbs. $2.85. Sample 10c. MARTIN F. ALTHAUSEN, Bonduel, Wis.

McCORMICK CELEBRATED CREOLE PECAN Pralines. Address Crescent Creole Candy Co. Inc., P. O. Box 707, New Orleans, La.

SMOKING TOBACCO, 10 lbs. $2.25, postpaid; 50 extra good smokes free with order. A. C. BELEW, Fulton, Ky.

MUSICAL AND DRAMATIC.

GORI'S PROCESS IN MUSIC AUTOGRAPHing and printing costs 50 to 65 per cent less than if the work were done by any other method. Also original music composed and arranged for plays, songs, sketches, moving pictures, etc.

L. GORI & CO., 145 N. Clark-st.

POSITION OPEN, LONG LYCEUM SEASON traveling lady violinist, male quartet singers, saxophonists who sing, pianist who sings readers who play instruments or sing; good salary; permanent work; no commission or fees. Call mornings, L. G. Runner, 5527 Lake-st. Oak Park 1, Cook County, Ill.

YOU

may be the coming Caruso or Galli-Curci! The La Forge Vocal System positively teaches you how to sing. Full course, ten lessons, $30. Studio, 625, 410 S. Michigan-av.

OPPORTUNITY.

We are now ready to accept a limited number of pupils for full course instruction in the art of moving picture acting. For terms apply to HARRY KENNETH, Studio Manager, 7720 Broadway. Phone Sheldrake 4907.

UP TO DATE VAUDEVILLE ACTS WRITten and staged; monologues and songs written to order.

Dept. of the Chicago Producer.
Middle West Booking Offices.
1214 Masonic Temple Bldg.
Ph. State 4084.

AMATEURS, ATTENTION—TO MAKE GOOD you must be first given a chance. We will give you that chance and pay you besides; all kinds of acts wanted. Write Jack Lee, W. 31st-st. Call evenings between 7 and 8; ask for Farrell.

THE SINAI SYMPHONY ORCHESTRA, Maurice Goldblatt director, desires to increase its membership, invites players to join. Rehearsals are held on Wednesday evening at the Sinai Temple Center, 4025 Grand-blvd. No dues or fees.

CONSIDER THIS—AN OPPORTUNITY FOR beginners or saxophones to obtain class lessons very reasonable. Studio 1, Music Hall, 2d floor, 305 S. Wabash. Ph. Wab. 2107.

SONG WRITERS—SAMPLE MUSIC ROLLS of your compositions at low cost; submit melodies for acceptance. Solo-Art Co., 2966 W. McMicken-av. Cincinnati, Ohio.

LADY TEACHER THE AMERICAN AND European training; vocal lessons, $2. Ph. Lincoln 4668 for appointment. Voices tried free.

DRUMMER AND XYLOPHONIST AT LIBerty; union and exper.; night work pref.; excellent references. Address P F 497, Tribune.

PROFESSIONAL LYCEUM ARTISTS—

Wanted at once. Talented amateurs wanted to prepare for summer and fall, 1922. Limited producing outfit. Terms, full particulars and ref. given. Moving exp. pd. Grace, 1183.

DRUMMER AND SAXAPHONE PLAYER, under 22; amateurs preferred; call for trial, Tuesday, 7:45 p. m. A. KRAUS, 2849 Burling-st.

WANTED—PARTNER FOR VAUDEVILLE sketch of established reputation; must be able to play part and make a $500 investment for half int. Address C 290, Tribune.

PROFESSIONAL DIRECTOR WILL TRAIN few ladies and gentlemen in the art of pantomime; best ref. Address C 459, Tribune.

EXP. ACCOMPANIST WILL ACCOMPANY voice, violin, $1 per hr. Address O X 423, Tribune.

PIANIST AND SINGER DESIRE ENGAGEments; high class only. Stewart 3285.

WM. LITTLE MICHELS, 7938 Justine-st.

PIANIST DESIRES CONNECTION AS ACcompanist with vocalist or violinist. Address T H 458, Tribune.

TRIAL LESSONS, VOICE CULTURE AND ses. rate given by opera tenor. Address D 315, Tribune.

WANTED — A1 PIANIST FOR DANCING school; classical and ballroom dancing. Address G S 290, Tribune.

SONG WRITERS — HAVE YOU SONG poems? I have best proposition. RAY HIBBELER, 1040 Belmont-av., Chicago.

PROMINENT MUSIC SCHOOL HAS OPENing for 2 piano teachers 2 da. per wk. Address T A 204, Tribune.

WILL GIVE VOCAL LESSONS IN EXchange for piano accompanying. Address C 562, Tribune.

SINGING TEACHER SPECIALIZES IN BEginners; special attendance; 3 months' lessons, terms. Mrs. Dearbeyne, 5749 Winthrop.

WANTED—1ST CLASS ORGANIST AND pianist. South Side motion picture theater. Address T B 477, Tribune.

AT LIBERTY, LADIES' VIOLIN, FLUTE, piano, saxophone, double harp, exp. in all lines. Sup. 8158.

BANDS IN CITY? OUT CITY THAT WANT a first class teacher. Address B 468, Tribune.

MARGUERITE STEGEMILLER, SOP., FORmerly of the teaching staff of Cincinnati cons. of music, accepts pupils. Nevada 7853.

SINGERS PREPARE FOR PROFESS. CONcert. Address D 289, Tribune.

PIANO TEACHER WILL ACCEPT PUPILS 50c per lesson. Lin. 4925.

LADIES WANTED FOR A. C. A. ORCHESTRA. 114 Auditorium Bldg.

VIOLIN LESSONS—BEGINNERS. M. G. Albin. Phone Lincoln 7907.

TEACHERS—AVOID STUDIO RENT; JOIN loop school. Address E 319, Tribune.

FIRE—VOICE, PIANO, VIOLIN LESSONS BIG. cution lessons. Address S A 540, Tribune.

YOUNG LADY VIOLINIST WISHES POSItion evenings. Phone Normal 1438.

STORAGE, CARTING, FORWARDING

MOVE THE RED BALL WAY

No crating necessary; expert furniture movers take your household goods from your old home and deliver them direct to your new home in large furniture vans. We are "National Movers"—the largest trucking organization in America. All loads insured while in our care. The very best service at prices you cannot equal elsewhere. Cash or payments.

RED BALL TRANSIT CO.,

Indianapolis, Detroit, Dayton, Columbus, O., and Chicago, 1102 Century Bldg.
Phone Wabash 5437.

MUSICAL INSTRUMENTS.

SLIGHTLY USED PIANOS

Superb values at bargain prices, carefully overhauled and in fine playing condition, sweet toned; beautiful finishes.

USED UPRIGHT PIANOS.

Lyon & Healy, mahogany	$385
Washburn, mahogany	175
Carlisle, oak	125
Hinze, oak	150
C. A. Smith, mahogany	170
Kingsbury, oak	175
Schaff Bros., walnut	185
Bloce & Sons, oak	195
Camp & Co., mahogany	200
Garland, oak	225
Kingsbury, ash	250
Huntington, mahogany	250
Leland, mahogany	250
Cable, oak	275
Leland, mahogany	275
Haselton, mahogany	322
Knabe, mahogany	325
Washburn, mahogany	325
Steinway, mahogany	450
Steinway, mahogany	500

USED GRAND PIANOS.

Lyon & Healy apartment grand, mahog.	850
Chas. Mayer, large grand, mahogany	650
Kimball, large grand, mahogany	725
Knabe, large grand, mahogany	750
Chickering, large grand, mahogany	750
Steck, baby grand, mahogany	800
Chickering concert grand, mahogany	850
Steinway, baby grand, mahogany	1,400

USED PLAYER PIANOS.

Automelodist, oak	350
Foster, mahogany	375
Krell, mahogany	425
Technola, mahogany	450
Knabe, mahogany	450
Majestic, mahogany	475
Weber, mahogany	500
Woodstock, mahogany	500
Washburn, mahogany	550
Brambach grand piano, mahogany	1,150

LYON & HEALY,
Wabash-av. at Jackson.

DAINTY SMALL GRANDS

Some used, some rebuilt like new. A few we list below:

Knabe Baby grand, mahogany, square lines	$785
Kimball, Mahogany Baby Grand	695
Chickering Mahogany Parlor Grand	650
Small Brown Mahogany Grand, almost new, Chippendale design	600
Small Mahogany Grand, square lines	435
Chickering Small Grand, Brown Rosewood	350
Steinway Ebony Upright, fine action, beautiful tone	385
Chickering Mahogany, Colonial Upright, like new	500
Steinway Mahogany Upright, square lines	550

J. O. TWICHELL,
322 S. Wabash-av., near Van Buren-st.

BARGAIN

BRAEMUELLER UPRIGHT.

Excellent tone and condition, $200; private party; 2 owners. 4829 N. Paulina-st. Ravenswood 7343.

BRUNSWICK, $69.25.

BRAND NEW Style 105 Brunswick, with 10 record selections, ONLY $69.25. TERMS, $4.25 cash, $2 per week. WYMAN & CO., 604 Republic Bldg., State and Adams.

SONORA.

Clear as bell. Plays all records. Call and hear it. Sonora portable, $50. F. S. SPOFFORD, 730 Republic Bldg.

SPECIAL SALE OF PIANOS.

New and used; Hardman, Steinway, Hazelton, Hallet & Davis and others; great bargains. F. S. SPOFFORD, 730 Republic Bldg.

WANTED—A USED UPRIGHT PIANO OR player piano; will give in return a library of high note music records; state make of instrument and about how old. Address G B 263, Tribune.

ADAM SCHAAF PIANOS — HONESTLY made, sold at honest prices; easy payments to suit customers; every piano warranted 10 years.

ADAM SCHAAF, 319-321 S. Wabash-av.

GOOD TROMBONE AND FINE CASE, $25; also, $15; baritone, $18; fine tenor banjo, $15; B cornet, $10; old German violin, tuned and in case, $10; all good; sacrifice. Tunica, 911 N. Wells, Sup. 6266.

FOR SALE—LARGE SIZE CAB. PHONOgraph and 26 records, good as new; will take $40 cash or eve. except Sunday. 4008 W. Madison-st.

A GOOD OPPORTUNITY FOR YOU TO buy right 1 new gen. mah. Bush & Gerts player; 65 note; 2 rolls; reproduction player piano. Store 14 N. Michigan-av.

PIANO—STEINWAY & SONS—FOR SALE entirely overhauled; is as good as new. Regular price, only $325.

ADAM SCHAAF, 319-321 S. Wabash-av.

HIGH GRADE PHONOGRAPHS AT LESS than factory cost. Must unload. Call and see. Cash or terms. Room 1400, Consumers Bldg.

FOR SALE—MAHOGANY PLAYER PIANO, special; will sacrifice for $80. Can be seen North Shore Fireproof Storage Warehouse, 4820 Broadway.

BEN HICKMAN'S DANCE ORCHESTRA open for engagements; 10 pieces. Phone Sheldrake 3532.

SAXOPHONES, BAND AND ORCHESTRA INstruments. Many bargains in used horns. Martin Band Instr. Co., 605 S. Wabash-av.

NEW PLAYER PIANO, REAL BARGAIN $1,000 piano for $400, with 75 rolls. Fred Hepp, 1018 Irving Park-blvd., 1st flat.

FOR SALE—CORNET PRACTICALLY NEW, latest style, to satisfy claim. C. W. KORB, Hotel Atlantic, Room 110.

FOR SALE—WALNUT PIANO, WILL MAKE big sacrifice for cash. 910 Gal.-av. G. R. Monks.

CONCERT SIZE MARTIN GUITAR; ALSO 2 others; reas. price. Phone Midway 2167. 5755 Dorchester-av.

MY LYON & HEALY BLACK EBONY 88 note piano; bargain, $275. Cash only. Phone Vincennes 1407 or address P M 502, Tribune.

NEW PHONOGRAPHS LOWEST CASH prices. HAFNER STORAGE CO., 2620 S. Dearborn-st.

$50 TAKES GOOD TONED UPR. CABLE PIano, ATTONOLA CUT PRICE PHONOGRAPH CO., 734 N. State. Open eve.

GRAND PIANO — BARGAIN; ONLY $495. Payments $9 per month. P. A. Starck Piano Co., 210 S. Wabash.

KIMBALL PLAYER PIANO, OAK CASE; fine condition; slightly used; price $390. CENTRAL PIANO CO., 202 S. Wabash-av.

HIGH GRADE $115 PHONOGRAPH— Plays all records. LINCOLN PHONOGRAPH EXCH., 3119 Lincoln-av.

WANTED—USE OF GRAND PIANO FOR storing in private residence, in exchange of care and ref. given. Moving exp. pd. Grace, 1183.

FOR SALE—PIANO, $45 CASH; GOOD TONE and condition; a bargain. Address P F 434, Tribune.

FOR SALE — BEAUTIFULLY TONED Chickering parlor grand piano. Phone Hyde Park 1958.

BEAU. MAHOG. PLAYER PIANO, H. C. Bays make, used only 2 mo., $295. Dorchester 7775.

FOR SALE—MASON HAMLIN A. A. GRAND piano; cash or terms. Address D 458, Tribune.

MAHOG. PIANO, LIKE NEW; OTHER FURN. cheap. YOUNG, 6048 Prairie-av., 3d.

VICTROLA AND 60 RECORDS FOR $155. 726 S. State-st. R. ZIRAFFE.

UPRIGHT PIANO; STANDARD MAKE; good as new. Hyde Park 1958.

SELL FOR BEST OFFER: UPRIGHT PIANO. Walnut case. 2d, 2127 N. Spaulding.

WILL SELL MY CONOVER BABY GRAND, mah.; new; bargain, $700. Juniper 5336.

PIANO, CONOVER, UPRIGHT, 1ST CLASS cond. 3040 Logan-blvd. Belmont 8803.

FOR SALE—CHEAP; FINE NICKEL IN slot piano. Evans, 1528 Adams-st.

FINE BUFFET PIANO FOR SALE; CHEAP for cash. Call Sunday, 1341 Madison-st.

EVERETT MAH. UPRIGHT PIANO AND bench; in good cond.; $150. Mid. 4883.

PIANO FOR SALE—GEO. P. BENT. WILL sacrifice. Phone Sunnyside 6518.

UPRIGHT PIANO AND MUSIC CABINET; cheap. Phone Wellington 2770.

PIANO, CONCERTO PLAYER; USED; $295; bargain. Ph. Ravenswood 7645.

GULBRANSEN PLAY

SITUATIONS WANTED—MALE.

Executives and Managers.

SITUATION WTD—AUTOMOBILE SALES mgr., wholesale, retail or used car; 10 yrs. exp. as successful producer in merchandising automobiles; at present connected as mgr. of popular selling cars, with exceptional prop. but limited; highest class ref. Address E 125, Tribune.

SITUATION WTD—ABLE, ENERGETIC man, 35 years old, married, desires permanent connection reliable firm; good personality, adaptable, broad business training; experienced accountant, credit man, correspondent; executive ability. Address D 91, Tribune.

CORRESPONDENT.

Sales, adjustments, credits, etc., or asst. to busy sales mgr.; responsibility shouldered in dependable way. Address D 306, Tribune.

SITUATION WTD—YOUNG MAN WITH knowledge of sales, advertising and management, desires position with growing concern where one's chance to advance is possible; married. Address J D 19, Tribune.

SITUATION WTD—AS RESTAURANT MGR. or steward in dept. store, industrial plant or cafeteria; age 45; no night or Sunday work. Address D 177, Tribune.

Salesmen. Solicitors, Etc.

SITUATION WTD—SELLING A TECHNICAL PRODUCT. Salesman that knows the Chicago market as local salesman or manufacturer's representative.

Young married man with a keen analytical merchandising sense. Ability to analyze low through and close deals of a technical nature. A proven foundation of 15 years' selling experience with a clean-cut commercial record. Engineering knowledge, known nature; ample references from reputable Chicago people; now employed, but position limit. Will consider straight salary or commission basis.

HAVE YOU THE TECHNICAL PRODUCT THAT IS TO GO FORWARD AN INTENSIVE SELLING EFFORT IN CHICAGO?

If you have, I solicit a personal interview to discuss the details. Address J D 17, Tribune.

Exceptional Value—Half Price

Real salesman, organizer, developer, now and last three years selling wrenches, drills, small tools, acc. to large mfrs., whse. hdwe. and auto supply jobbers in central states. Only one of employer's 20 salesmen not laid off in August. Knows machinery, small tools, jobber trade, office and sales system, circularizing, can give or obey orders. Fits in tireless, dependable, winning worker. Salary record $150 month and com. or bonus. Address D 129, Tribune.

SALES MANAGER

With personal following among wholesale grocers, hardware and drug trade from Buffalo to the Pacific coast, 12 years with an easter'n mfgr.; a strong personality; a resourceful producer and hustler. Address E 226, Tribune.

SITUATION WTD — YOUNG, CAPABLE salesman with proven record, now selling Western trade for large paper goods mfg. house selling to wholesale trade, desires change. Prefer in city or surrounding states. Any line selling retail or wholesale, commission or salary. Address B W 48, Tribune.

STOCK SALESMAN

With long and successful record for getting results and proven ability, wants good stock issue. Country territory. Address D 65, Tribune.

SITUATION WTD—FIRST CLASS MDSE. salesman at present employed, would like to connect with a good live, growing concern; city or road; age 25; single; best of references. Address D 299, Tribune.

SITUATION WTD—SALESMAN, OPEN FOR position, store or road; experienced in clothing and shoes, also as manager; 11 salesman's cards; 1918 good reference. Address E 220, Tribune.

SITUATION WTD — TRAVELING OR CITY salesman; 8 years' experience, 5 years calling on jobbing trade, public utility, industrial, central western states; age 29, single. Address C 231, Tribune.

SITUATION WTD—SALESMAN; GOOD PER-sonality; car; 1918 good reference. Address E 220, Tribune.

STOCK AND BOND

Sales; strictly commission basis. Address B 157, Tribune.

SITUATION WTD — AGGRESSIVE YOUNG man of 25; perm. connection with est. mdse. concern as junior salesman; A1 ref. Address D 305, Tribune.

SITUATION WTD — SALESMAN; HAVE large eastern following with wholesale trade; have 11 yrs. road experience; furnish best of reference. Address E 96, Tribune.

SITUATION WTD — SALESMAN, HIGH grade, 28 years, wants permanent city wk.; straight sal. or sal. and comm. Real producer. Address D 309, Tribune.

SITUATION WTD—YOUNG MAN, 25 YRS. of age, desires position as salesman of men's clothing; thoroughly experienced; out of city preferred. Address C 86, Tribune.

SITUATION WTD — REF., WILL PROVE ability; only A1 line or specialty considered. Address E 172, Tribune.

SITUATION WTD—SALESMAN WITH CAR covering city wants exclusive or side line; A1 ref.; comm. Address D 98, Tribune.

SITUATION WTD—AGGR. YOUNG MAN now employed, wishes staple mdse. to sell. Address C 483, Tribune.

SITUATION WTD—SALES ENGINEER, $6,000; technical edu., exec., engr'g., sales and service experience. Address B 215, Tribune.

SITUATION WTD — EXP. ACCT. AWAITS; financial stat., books kept part time. Address D 306, Tribune.

SITUATION WTD — YOUNG MAN, ENERgetic, exp. selling. Address D 446, Tribune.

Professions and Trades.

SITUATION WTD—YOUNG MAN, 36; POS. of some kind; handy with tools; 4 yrs. exp. in mach. sh.; can dr. car. Address C 494, Tribune.

SITUATION WTD — MILLWRIGHT WHO thoroughly understands moving, handling, installing of machinery, also of wiring machinery; 18 yrs. exp. Address D 66, Tribune.

SITUATION WTD—CAPABLE DRAFTSMAN, mech. willing to do own printing; if necessary to start with office work. Address D 192, Tribune.

SITUATION WTD—CUT, TRIM AND MAKE man with good following desires connection with small concern; including good work. Address D 287, Tribune.

SITUATION WTD — SWEDISH MASSAGE and instructor receives exercises. Phone Lawndale 3393, 2104 S. Washtenaw-av., city.

SITUATION WTD MACHINIST; A1 ON Eng. lathe, practical; will take executive exp.; some salesmanship; married; age 28. S. THORSON, 2050 N. Kilpatrick-av.

SITUATION WTD—EXPERT EDITOR OF matter for book and periodicals; also exp. confidential secretary. S. A. G., Apt. 1, 1338 Hinmeneeo-av.

SITUATION WTD—HANDY MAN, AGE 32, married, millwright's helper, oiler, beltman and general rep., will take any kind work, badly needed. Address D 307, Tribune.

SITUATION WTD—WITH CONCERN OPERating number of cars; exp. auto mech.; 10 yrs. service and overhauling exp. Address C 432, Tribune.

SITUATION WTD — ARCHIT. ENGINEER, estim., supt., wants conn. with contractor or architect; small salary and commission. Address D 460, Tribune.

SITUATION WTD—MACHINIST AND TOOLmaker; 24 yrs. ex.; steady and accurate. Address D 520, Tribune.

SITUATION WTD — ARCHITECTURAL draftsman, 6 yrs. experience in all class of work. Address D 467, Tribune.

SITUATION WTD—ARCHITECTURAL OR structural draftsman have good ref., tech. training; 7 yrs' exp. Address D 200, Tribune.

SITUATION WTD—EXP. TIRE BUILDER; 9 years with last employer; can furnish best ref. Address B 506 Tribune.

SITUATION WTD—HANDY MAN; ELECtric, mechanical; carpenter, or painter work. Phone Lafayette 6006.

SITUATION WTD — PHARMACIST, COL.; wholesale or retail experience; best reference. Address B 203, Tribune.

SITUATION WTD—YOUNG MAN, 23, WITH ability to draw, wants pos. where he can learn commercial art. Address B 414, Tribune.

SITUATION WTD — A1 GORDON-BELLE pressman; sal. $34. Address D 597, Tribune.

SITUATION WTD—SUPERINTENDENT, ESTimator on steel, construction, etc.; exp.; references. Address C 161, Tribune.

SITUATION WTD—CARPENTER, ALTERAtions; porches built cheap. Address B 133 Tribune.

SITUATION WTD—BY GRADUATED SWEDish woman as private or institution. Address E 216, Tribune.

SITUATION WTD—STEAM FITTER, WITH large mfg. Co. or job shop; 15 years' exper. Address B 68, Tribune.

SITUATION WTD—BY AN EXCEPTIONAL high grade ornamental iron draftsman. Address E 276, Tribune.

SITUATION WTD — ELECTRICAL ENGIneer, grad. elec. and mech. apparatus design. Address E 217, Tribune.

SITUATION WTD—WORK IN FURNITURE store, upholst., refinish, seat, repairs. Dorchester 6098.

SITUATION WTD—APPRENTICE IN SIGN shop. Address E 271, Tribune.

SITUATION WTD—WELL EXPERIENCED elevator man. Address D 426, Tribune.

SITUATION WTD — CUTTER AND FURnisher wants position. Phone Kedzie 1352.

SITUATION WTD—PRINTER, UNDERSTAND lockup. Address E 137, Tribune.

SITUATION WTD—MONO. KEYBRD. OPER. 3 shifts; anywhere. Address B 30, Tribune.

SITUATION WTD — A1 GORDON-BELLE pressman. Address D 111, Tribune.

SITUATION WTD—ENGINEER, LICENSED; maintenance or auto mech. Ph. Div. 4018.

SITUATION WTD — DESIGNER, MECHANical; long exp. Address D 59, Tribune.

SITUATION WTD—MECHANICAL DRAFTSman, 10 yrs. exp. Ph. Austin 2711.

SITUATION WTD—ENGINEER, GOOD MEchanic; best ref. Phone Boulevard 7637.

SITUATION WTD—SURVEYOR'S DRAFTSman or helper. Address C 501, Tribune.

SITUATION WTD—ENGINEER, GOOD REFerences. 2849 Monroe. Tel. 7964 Kedzie.

SITUATION WTD—COMPOSITOR; EXPERT makeup, etc. Address D 401, Tribune.

SITUATIONS WANTED—MALE.

Professions and Trades.

PRINTING FOREMAN

Or superintendent, thoroughly experienced in composing room management, now employed in responsible position, wishes to make new connection; best reasons for wanting to change; A1 recommendations; union. Address D 580, Tribune.

COAT SHOP FOREMAN.

Swedish; 4 yrs.' exp. in modern coat shop. 100 coats day or less. Prefer city; will go out of town. Address D 161, Tribune.

SITUATION WTD — THOROUGHLY COMpetent automotive mechanic, expert on motors, carburetion, ignition and overhauling; capable to take charge of equipment. Address E 151, Tribune.

Clubs and Hotels.

SITUATION WTD—CHEF, GERMAN WITH A1 refs.; rest., club, or cafeteria. Address C 225, Tribune.

SITUATION WTD—1ST CLASS COOK, DEPT. store, factory, or bus. restaurant; exc. refs. Address C 226, Tribune.

SITUATION WTD—WAITER, IN SMALL HOtel; wife as maid. Gross, Douglas 1974.

SITUATION WTD—CHEF-COOK, 18 YEARS; ref., mar.; leave city. Boulevard 4373.

SITUATION WTD—CHEF; COL., AMER., French and Chin. A1 baker. Seeley 4371.

SITUATION WTD—FIRST CLASS, RELIAble colored chef. Ph. Douglas 1697.

Farm and Garden Help.

SITUATION WTD — GARDENER, ENG., EX. in all branches, mar., would like position on priv. estate near Chgo. or in Indianapolis. H. W. Quick, 709 Porter-av., Lake Forest.

SITUATION WTD — GARDENER-HOUSEman; cleancut, single; 10 years exp. as expert in landscape gardening; willing work for best ref. Address C 509, Tribune.

SITUATION WTD — MIDDLE AGED MARried man, as caretaker of suburban or country home; best of reference. Address C 165, Tribune.

SITUATION WTD—ON FARM, LT. CHORES; middle aged; fair wage. Address J D 24, Tribune.

House Servants.

SITUATION WTD—COLORED COUPLE; 1ST class cook, wants own pastry; man chauffeur, houseman, butler or chauffeur with living quarters over garage; capable of taking entire charge of any home; 1st class city refs. MACK. Boul. 8689.

SITUATION WTD—MARRIED COUPLE, 3 school child., farm, garden, mechanic work; wife exc. housekeeper, cons, janitor work in big bldg. LANG, 2227 Campbell-park.

SITUATION WTD — WELL TRAINED JAPanese, exc. ref. only or ser. w.; laundry position; small mod. cottage; adult fam.; perm.; sub., coun.; $85 mo. Address D 189, Tribune.

SITUATION WTD — EX-SERVICE MAN and instructor receives exercises. Phone Lawndale 3393, 2104 S. Washtenaw-av., city.

SITUATION WTD—YOUNG CAPABLE woman with proven record, now selling Western trade for large paper goods mfg. house selling to wholesale trade, desires change. Prefer in city or surrounding states. Any line selling retail or wholesale, commission or salary. Address B W 48, Tribune.

SITUATION WTD—EXP. JAP WANTS work by sch. school hours; near university; write to Jim, 747 E. 36th-st.

SITUATION WTD — JAPANESE BUTLER or valet; thoroughly understands every way; refs. Address D 142, Tribune.

SITUATION WTD—PRIV. CHAUFFEUR OR houseman, and wife as cook or housework; white; 5 yrs. exp. Address C 302, Tribune.

SITUATION WTD—JAUANESE CPLE., EXpert pastry and ice cream; long exp.; refs. Address D 457, Tribune.

SITUATION WTD — YOUNG DANISH couple, caretaker country home or city; 5 years' experience. Al couple. Ph. Lake 3512.

SITUATION WTD—BY MAN AND WIFE; man as cook, wife as housework; can give city reference. Call Wentworth 8901.

SITUATION WTD—EXPERIENCED 1ST CLASS cook in private family; best city ref. Address B 116, Tribune.

SITUATION WTD—A JAPANESE AS COOK; trustworthy and reliable. FRED, 4351 Cottage Grove-av.

SITUATION WTD — HIGH GRADE JAPAnese cook; 1st class butler, 5 yrs. exp.; good highest refs. Address C 387, Tribune.

SITUATION WTD—MAR. COUPLE; SCAND. inavian; wife cook or chambermaid and man butler; ref. 1021 Newport-av.

SITUATION WTD—YOUNG MAN, WHITE, cook, butler, washing. Call Sunday after 5 p. m., Monday after 11 a. m., Humb.1660.

SITUATION WTD—EXPERIENCED YOUNG woman as cook or housework; best ref.; steady; good caretaker; Swedish, marr. Address E 96, Tribune.

SITUATION WTD—AS CARETAKER, BY intelligent refined couple; business employed; exp. best ref. Address D 368, Tribune.

SITUATION WTD—JAPANESE COOK, GENeral housework; best references. SAKI, Douglas 5059. 3951 Ellis-av.

SITUATION WTD—EXPD. COLORED CPL. cook and maid. Phone Doug. 2456.

SITUATION WTD—COLORED COUPLE, IN family or club. Douglas 7015.

SITUATION WTD—CARETAKER OR HOUSEman; refs. Victory 4691.

SITUATION WTD—FILIPINO; EXP. COOK in priv. fam. Address D 308, Tribune.

SITUATION WTD—COLORED; WIFE, GOOD cook; husband, houseman. Drexel 2293.

SITUATION WTD—HOUSEMAN; EXP.; 1ST cl. refs.; Swedish. Address D 440, Tribune.

SITUATION WTD—JAPANESE COOK, BUTLER; ref. Saki-Pine, 4351 Cottage Grove.

SITUATION WTD — FILIPINO HOUSEMAN in family. Address C 373, Tribune.

SITUATION WTD — EXP. COUPLE, COOK and butler; ref. Oakland 7141.

SITUATION WTD—EXP. COOK, BUTLER. Jap; best ref. Address D 144, Tribune.

SITUATION WTD—BUTLER, VALET, OR mill. Exper. Address E 208, Tribune.

SITUATION WTD—CHINESE COOK BUTler or gen. hswk. Address D 316, Tribune.

Coachmen, Teamsters, Chauffeurs.

A 1ST CLASS CHAUFFEUR

wants a good job, is English, 35; respectable and clean; is good mechanic, a careful driver, takes a real and active interest in everything pertaining to his duties; not afraid of work; 15 years' experience and genuine high grade references. $35 a week. Address D 414, Tribune.

SITUATION WTD—INTELLIGENT CHAUFfeur and mechanic from Europe, age 29 years, single, speaks 6 languages, 10 years' exp.; highest references; at present employed 4 years as chauffeur for general. 1450 W. 18th-st., in store.

SITUATION WTD — CAN RECOMMEND very highly my present chauffeur who will be at liberty after Sept. 18; married and reliable; he prefers south side connection. Phone FITZGERALD, H. P. 0.

SITUATION WTD — WOULD LIKE TO FIND good position for my chauffeur; colored; 37, married; four years with me and only going because of business changes. OREN B. TAFT. Tel. Diversey 2134.

SITUATION WTD—CHAUF., PRIV. FAM.; exp. in high grade cars; reliable; good refs.; will help around house; single. 1531 N. Halsted.

SITUATION WTD—COLORED CHAUFFEUR wants job with private fam.; can drive truck or do mech. work; 9 yrs. exp.; good refs. Phone Doug. 8327.

SITUATION WTD—CHAUFF. AND WIFE, white; handy couple; ref. Address E F 545, Tribune.

SITUATION WTD—18 YEARS' EXPERIence, careful driver, mechanic; marr.; town or country; refs. Address B 517, Tribune.

SITUATION WTD—AS CHAUFFEUR; RELIAble, married; white; all repairs; ref. Ph. Monroe 4838.

SITUATION WTD—WITH COMP. ARTIST, expert steno. [Art Institute pupil]. Address B 81, Tribune.

SITUATION WTD — STENOGRAPHER, 21 yrs., initiative, energetic. Address E 370, Tribune.

SITUATION WTD — SECY.-STENO.; NOW emp.; 10 yrs. ex. exp. Address C 463, Tribune.

SITUATION WTD—STENO. SECY.; 10 YRS.' exp. in commercial; $32.50. West 3890.

SITUATION WTD—STENO.-CORRES.; UNIversity education; $40 wk. Address E 128, ribune.

Miscellaneous.

SITUATION WTD — MARRIED COUPLE, man as masseur and attendant to elderly man or invalid; wife as maid. Address B 68, Tribune.

SITUATION WTD—AMERICAN, 32; MUST work or starve, willing to do anything anywhere; will you give me a chance? Address C 497, Tribune. Lawndale 595.

SITUATION WTD—BY MAN AS HOUSE DEtective for department store or hotel; can furnish best of reference. Address D 392, Tribune.

SITUATION WTD—AMBITIOUS YOUNG Greek wants to hear from any party who will give him any kind of hard work for 1 yr. for $2,000. Address E 228, Tribune.

SITUATION WTD—CAPABLE, ENERGETIC young man desires to affiliate with realty or investment organization. Address D 471, Tribune.

SITUATION WTD—BY COLLEGE STUDENT, young man, to tutor one or two high school or special students. Results guaranteed. Address B 140, Tribune.

SITUATION WTD—MAN, 35 YRS., DESIRES position as agent for a bldg.; can look after repair work; A1 refs.; can furnish car and bond. Address C 388, Tribune.

SITUATION WTD — WORK EVENINGS; young married man, for any position; office, sec. etc. Address D 134, Tribune.

SITUATION WTD—YOUNG MAN, AGE 26; open for any kind work. Address D 444, Tribune.

SITUATION WTD — NORTH OR NORTH-west Side, cashier or asst. cashier; 6 yrs. exp.; age 24. Ph. Lincoln 9446 G.

SITUATION WTD—BY YOUNG MAN STUdent; mornings, afternoons, or evenings. Drexel 8797.

SITUATION WTD—YOUNG MARR. MAN, with ford tour. car; will do anything. D. Haseltine, 2338 Osgood-st. Lincoln 3372.

SITUATION WTD—WINDOW WASHING AND porter work; references. Phone Kenwood 4470.

SITUATION WTD — POSITION FOR MAN requiring use for own automobile. Address E 90, Tribune.

SITUATION WTD—EXP. ACCOMPANIST desires private or public engagements. Address E 259, Tribune.

SITUATION WTD—WORKBEEKEEPER, STEWard. Address D 501, Tribune.

SITUATION WTD—WATCHMAN OR ELEVA. man; exc. ref. 230 Loomis, J. W. Jones.

SITUATION WTD—ELEVATOR MAN OR janitor. Address D 155, Tribune.

SITUATION WTD — BY STUDENT, AFTERnoons or evenings. Address D 185, Tribune.

SITUATION WTD—WATCHMAN OR ELEvator man; ex. refs. Austin 7060, Rudolph.

Day and Contract Work.

SITUATION WTD—PAINTING, PAPERING, tinting, day and contract. R. G. Helm, Lincoln 8555.

SITUATION WTD—CHIMNEY, FIREPLACE, or porches repaired. We do new brick w., also cement work; prices reas. Phone Sunnyside 5098.

SITUATION WTD—PAINTING, DEC., CALC. reas.; wk. guar. Hurto, Armitage 4693.

SITUATION WTD—HOUSE PAINTING, DECorating; by contract. Marks, Sunnyside 2905.

SITUATION WTD—PAINTING, DECO. GD. work reas. Lincoln 5714.

CALCIMINING, PAPER HANGING; LOW prices. Ph. Drexel 2436 or 2437 KEES.

SITUATION WTD—PAINTING, CALC., PAper, clea., reas. Ph. Dor. 4062, TONY.

Situations Wanted with Investment

SITUATION WTD—$1,000 WITH SERVICES as bkkpr. and partner; must be A1 proposition and legitimate; give full part. Address C 230. Tribune.

SITUATIONS WANTED—FEMALE.

Bookkeepers and Clerks.

BOOKKEEPER.

A1, part time, competent, exp. 10 yrs., all kinds of reports. Evanston 5856.

SITUATION WTD—BY YOUNG FILING clerical work. first aid nursing; also some switchboard exp. E. SCHMAEDICK, 4705 Patterson-av.

SITUATION WTD — COMP. BKPR.-STENOG. 12 yrs.' practical office exp., secretarial or take charge small office; sal. $35. Address E 314, Tribune.

SITUATION WTD — WITH FUTURE, BY experienced Elliott-Fisher bookkeeping machine operator; present position 3 years. Address F B 595, Tribune.

SITUATION WTD—BKKPR., CASHIER; 9 yrs.' exp.; can take full chge., bal. sheets, financial stmts., collections, and correspondence. Address K 508, Tribune.

SITUATION WTD—EVENING WORK, 6:30 to 10:30; cashier, bookkeeping, switchboard, etc.; hospital or hotel pref. Address D 297, Tribune.

SITUATION WTD — A1 BOOKKEEPER AND stenog., 5 yrs. exp. keeping complete set of books and general office work. Address C 67, Tribune.

SITUATION WTD—BKKPR. AND STENO. gen. off. exp.; loop; ref.; $30. Address A 218, Tribune.

SITUATION WTD—PART TIME WORK, OFfice or store; yg. woman; high sch. grad. 7 yrs. exp. Address C 67, Tribune.

SITUATION WTD—SWITCHBOARD OPERA. tor, clerical work; best refs.; h. s. grad. Address D 211, Tribune.

SITUATION WTD—BKKP. AND TYPIST, 6 yrs. exp.; can take full charge small office, trial bal. etc. Address D 506, Tribune.

SITUATION WTD — PART TIME BOOKkeeping and stenography; day or evening. Address D 191, Tribune.

SITUATION WTD — COMPTOMETER OPR. 52 yrs. old; 5 yrs.' varied exp.; capable, hard worker. Address E 408, Tribune.

SITUATION WTD—COMP. BKKP. TAKE entire chge. small office or assist in larger. Address C 417, Tribune.

SITUATION WTD—BY NEAT, CAPABLE switchb. oper.; 7 yrs' exp.; can also do clerical w. or gen. w.; Kimball piano. 1115 E. 47th-st.

SITUATION WTD — CASHIER, EXPERIenced, with knowledge of general office wk., desires position; references. Norm.7031.

SITUATION WTD—SWITCHBD. OPER. AND typewriting; 3 yrs. exp. Rogers Pk. 3903.

SITUATION WTD—TYPIST, CLERK; KNOWledge of bkkpg.; ref. Address C 576, Tribune.

SITUATION WTD—ASST. BKKPR. GEN. OFfice exp.; ref. Address C 556, Tribune.

SITUATION WTD—PERMANENT BKKPR. and typist; exp.; refs. Kildare 2239.

SITUATION WTD — SWITCHBOARD OPR. Can give best of ref. Central 5498.

SITUATION WTD—GEN CLER. WK.; BKP. ex.; sm. ofc. pref. Address D 269, Tribune.

SITUATION WTD—ASST. BKKPR.-TYPIST, 7 yrs. exp.; ref. Address C 556, Tribune.

SITUATION WTD—BKKEEPER AND GEN. office wk.; exp. Address C 351, Tribune.

SITUATION WTD — EXP. D. E. BKPR.; full charge set, stmts., etc. Armitage 4058.

SITUATION WTD—PART TIME BOOKKEEPing by expert. Wabash 8908.

SITUATION WTD — KEY PUNCH OPERAtor, exp. on small machines. Arm. 2069.

SITUATION WTD—COMPTOMETER OPR. exp. in S. S. ref. Wellington 9438.

SITUATION WTD—ELLIOTT-FISHER BOOKkeeper; 5 yrs. exp. Ph. Diversey 4298-J.

SITUATION WTD—EXPERIENCED OPER. switchbd. exp. Address E 410, Tribune.

SITUATION WTD—A1 BKKPR.-STENOG.; full chg.; $30 wk. Address E 346, Tribune.

SITUATION WTD—BOOKKEEPING BY DAY, month or hour. Address E 258, Tribune.

SITUATION WTD—COLORED GIRL, 3 YRS. exp, office work. Oakland 6876.

Accountants and Auditors.

SITUATION WTD — ACCOUNTANT WITH executive experience; best ref. Address C 431, Tribune.

Executives and Managers.

WANTED.

Secretarial position with Christian concern desiring high grade service and willing to pay $2,400 per year. Address C 420, Tribune.

SITUATION WTD — MANAGER OR ASSISTant in employes' lunchroom, by woman with college training and experience in buying and serving food in hospital, cafeteria, and coffee shop. Address D 237, Tribune.

SITUATION WTD—SECY., EMPLOYED BY us for 4 years, open for position Sept. 15; sect. discontinuing bus.; exec. ability. Address X D 551, Tribune.

SITUATION WTD — SOCIAL SECRETARY of education and refinement; highest social references furnished. Address J D 13, Tribune.

SITUATION WTD—PRIV. SEC.; YG. WOM.; 7 yrs. exp.; competent and dependable; exc. refs.; $175. Address D 283, Tribune.

Salesmen. Solicitors, Etc.

SITUATION WTD—TRAVELING POSITION; keen, self-reliant, educated young lady, 2 yrs.' road exp.; have just completed 2,400 mile hike to west coast. Sunnyside 7537.

SITUATION WTD—2 YOUNG LADIES WISH travel west and demonstrate any line of goods; exp. Address B 541, Tribune.

Professions and Trades.

SITUATION WTD — MARINELLO GRADUate, in beauty parlor; North Side or loop preferred. Address C 573, Tribune.

SITUATIONS WANTED—FEMALE.

Professions and Trades.

SITUATION WTD—YOUNG WOMAN WISHES beauty parlor evenings. DEXTER, 4359 N. Racine-av.

SITUATION WTD—MASSEUSE IN OR OUT of city. Address C 411, Tribune.

Domestics and Cooks.

SITUATION WTD — GIRL ATTENDING school will assist with light housework and take care of children evenings for room and board. Rogers Park 543.

SITUATION WTD—TO ASSIST IN PRIV. homes, 4 to 5 hrs. daily, to exch. hrs. and rm.; hrs. of service not to interefere with col. classes. Address C 62, Tribune.

SITUATION WTD—MID. AGED WM., LIGHT hswk.; sm. fam.; sd. home more than wages. Ravens. 1122. Mrs. Engstrom, 4950 N. Sobey.

SITUATION WTD—MIDDLE AGE WOMAN wants to work in Hebt housework and willing to care for sick. Answer by letter. EMMA SCHROEDER, 5030 Kenmore, 3d apt.

SITUATION WTD — COOK; FOR COOKING and light door work; no serving; white. Telephone Winnetka 824 Monday afternoon.

SITUATION WTD — BY WOMAN; HOUSEwork; in small adult family. Address A 190, Tribune.

SITUATION WTD — BY GOOD PLAIN COOK, excellent; take entire charge for people employed; city, suburb. Wellington 4071.

SITUATION WTD—NEAT COLORED GIRL in restaurant or cafeteria; nights preferred. Douglas 4894.

SITUATION WTD—NEAT COL. GIRL FOR gen. housework; ½ day; no Sun. Kenwood 6986.

SITUATION WTD—NEAT APPEARING COLored girl, for housework; no washing. Call Douglas 445.

SITUATION WTD—WITH 5 FIRST CLASS American family as upstairs maid; best ref. 3318 W. Flournoy-st. Kedzie 5858.

SITUATION WTD — COOK; PRIVATE OR cafeteria. Role to take charge. Linc. 7214.

SITUATIONS WTD—2 GIRLS, HOUSEworkers or hotel maids. Douglas 4886.

SITUATION WTD—COOK OR MAID. Oakland 4244. A. SHELTON.

SITUATION WTD—COMP. WOMAN; HOUSEwk.; small fam.; best ref. Lincoln 2803.

SITUATION WTD — COMPETENT GIRL; housework; private. Columbus 7640.

SITUATION WTD—NEAT COLORED GIRL; hswk. Douglas 3774.

SITUATION WTD—NEAT COL. GIRLS, cook, maid, gen. hswork. Blvd. 1404.

SITUATION WTD—GENL. HOUSEKEEPING; col. small family. Johnson. Douglas 2585.

SITUATION WTD — FIRST CLASS COOK, in or out of city. Drexel 3470.

SITUATION WTD — MAID IN HOTEL. OAKland 2309.

SITUATION WTD — AS EXPER. PASTRY cook. Call Seeley 1778, 228 N. Robey.

SITUATION WTD—A1 COL. CHAMBER maid or laundress; best ref. Calumet 1402.

SITUATION WTD—YG. COL. GIRL WITH baby, in sm. fam. Phone Drexel 5680.

SITUATION WTD—SHORT HOURS; WORK BY the week. Phone Douglas 2214.

SITUATION WTD — COL. GIRL; GEN. hswk.; stay nights; sub. pref. Blvd. 5565.

SITUATION WTD — COOK; GOOD refs.; wife, Superior 5167.

SITUATION WTD—CHAMBER WORK; PRI. fam.; good ref. Address C 54, Tribune.

SITUATION WTD—COLORED COOK AND housework. Victory 5360.

SITUATION WTD — GOOD AM. COOK IN suburbs. Phone Monday, Seeley 651.

SITUATION WTD—ELDERLY WIDOW; LGT work; good home. Seeley 7489.

SITUATION WTD—NEAT EXPER. COL. GIRL, general housework. Victory 2750.

SITUATION WTD—EXP. PLAIN COOK; COL. Refs. Boulevard 7055.

SITUATION WTD—EXPERIENCED COL. girl; half day. Oakland 1963.

Housekeepers and Caretakers.

SITUATION WTD—AS MANAGING HOUSEkeeper, competent woman, good cook, mature years, for responsible widower or bachelor, city or country. Miss K. Horn. 903 Lake-st., Evanston. Ill.

SITUATION WTD—COMP. WOMAN WISHES position as hskpr. in widower's home or couple empl.; no objection to 1 child. Address C 561, Tribune.

SITUATION WTD—HOUSEWORK; AMERican; good plain cook, housekeeper, will make perfect home; adult; wages; for good wages. Address E 281, Tribune.

SITUATION WTD—HOUSEKEEPER; INTELligent Catholic, take complete charge of home; 2 in fam.; 1st class recommend; reliable; no laun. Ph. Superior 9661.

SITUATION WTD—MIDDLE AGED, WITH 7 year old daughter, desires permanent place as housekeeper in desirable suburban home. Address J C 22, Tribune.

SITUATION WTD — MIDDLE AGED WOMan, unincumbered, as housekeeper; no objection to children; reference. Address C 422, Tribune.

SITUATION WTD — HOUSEKEEPER IN REfined home; exc. cook; woman has school children; good home more desired than big wages. Address D 251, Tribune.

SITUATION WTD — AS HOUSEKEEPER; just moved into city with children; honest and trustworthy; best refs. Mrs. E. Broma, 6220 N. Hermitage-av., 1st flat, rear.

SITUATION WTD—AS MANAGING HOUSEkeeper, a middle aged unincumbered lady in a home where there are children who have lost their mother. Midway 963.

SITUATION WTD — CAPABLE WOMAN, with daughter, age 9, wishes position, companion or housekeeper; expert needle woman; references. Telephone Evanston 5034.

SITUATION WTD — HOUSEKEEPER, MOTHERless home; not more than 2 children; refs. exchd. Address C 344, Tribune.

SITUATION WTD — HSKPR., ADULTS EMP. Small family; quiet home. Letter only. 1361 E. 55th. apt. C.

SITUATION WTD—EXPERIENCED, CAPAble woman, as housekeeper with reliable family. Address D 290, Tribune.

SITUATION WTD—LADY, WITH 2 BOYS, as housekeeper for widower; fraternity or club house; best ref. Phone Edgewater 5302.

SITUATION WTD — AS HSKPR.; MIDDLE age; neat; full charge; rents or emp. cple. Wellington 5640.

SITUATION WTD—AS HOUSEKEEPER FOR widower without children. 13 W. 16th-st., Cincinnati, O.

SITUATION WTD—HSKPR. IN MOTHERless home; good home rather than high wages. Address C 68 Tribune.

SITUATION WTD—AS HOUSEKEEPER OR general housework, capable woman, with girl 8 years; ref. Ph. Rogers Park 1125.

SITUATION WTD—HSKPR. OR MGRESS; comp. entire chge. of gent's home or care aged cpl.; best refs. Republic 1096.

SITUATION WTD — ELDERLY LADY AS hskpr. for father's home or for invalid. No children. Ph. Wentworth 7179.

SITUATION WTD — AS HOUSEKEEPER, BY Danish woman; widower's home or people employed. Telephone Drex.7342.

SITUATION WTD—WHITE HOUSEKEEPER. 6232 Wabash-av., 2d.

SITUATION WTD — HOUSEKEEPER; LADY 33 with child 2. Address G X 558, Tribune.

SITUATION WTD — WOMAN AS HOUSEkeeper; good cook; ref. Grace, 5051.

SITUATION WTD — MIDDLE AGED HSKPR. for gentleman; best refs. Ph. Oak. 7220.

SITUATION WTD—AS HOUSEKEEPER, OR keeper, good cook; A1 refs. Yards 6412.

SITUATION WTD — HOUSEKEEPER IN working man's home. Ph. Armitage 3553.

Dressmakers and Seamstresses.

SITUATION WTD — HIGH CLASS DRESS. maker available for limited amount of work; good skilled ref.; to take styles copied from any book. Address B 533, Tribune.

SITUATION WTD — DRESSMAKG. REMOD. Latest styles; comp.; home or out, $5. Sunnyside 4395.

SITUATION WTD—SEAMSTRESS, REMODels children's clothes; $4.50. Buckingham 289.

SITUATION WTD—EXPERIENCED FRENCH dressmaker; home or out; $5 per day. Miss Lincoln 4625.

SITUATION WTD—SMART EVENING AND gowns made, $10, waist, skirts, $4. Address D 297, Tribune.

SITUATION WTD — DRESSMAKING, FIRST class designer, maker of gowns, suits, and wraps. Edgewater 4032. $5 per day.

SITUATION WTD—FIRST CLASS DRESSmaking, day or home. Drexel 3333. R. Nelson.

SITUATION WTD—EXPERT ON EVENING, afternoon and street dresses; formerly at Field's. Phone Diversey 5299.

SITUATION WTD — DRESSMAKING, REmodeling, embroidery, beading. Phone Kenwood 5604.

SITUATION WTD — EXPERIENCED DRESSmaker, colored, who desires sewing; terms $5. Drexel 2436.

SITUATION WTD—EXCLUSIVE STYLES, exp. fitting and alt.; city, sub. or parlor. MME. LUSE, Oakland 6712.

SITUATION WTD—EXP. DRESSMKR. BY day or home. Edge. 5481-J.

SITUATION WTD — DISTINCTIVE GOWNS made. Mod. prices; at home. Edge. 3505.

SITUATION WTD — SEAMSTRESS, COL., exp. by day or home. Boul. 4435.

SITUATION WTD—FASHIONABLE DRESSmaker; day work. Drexel 8404.

SITUATION WTD — SMART GOWNS, SUITS, reasonable. Hyde Park 8186.

SITUATION WTD — LATEST STYLE frocks, $15 up; best ref. Ph. Oakland 1477.

SITUATION WTD—ARTISTIC DRESSMAKing, remodeling, at my home. Linc. 3961.

SITUATION WTD—DRESSMAKER, FIRST class; make dress in day. Refs. Ken. 8707.

SITUATION WTD—DRESSMKR. REMOD. 85 cts. hr., car fare; neat wk. West 4754.

SITUATION WTD—STENOG., $18 EXP. $15; best of ref. Address D 235, Tribune.

SITUATION WTD—DESIGNER, MAKER, high class gowns; remodel. Normal 2629.

SITUATION WTD — PLAIN AND FANCY sewing; hand made buttonholes. Drex.7342.

SITUATION WTD—HAND EMBROIDERY from orig. designs, 311 River-st., Rm. 73.

SITUATION WTD—DRESSMKG., REMODels, design'g; guar'd, $5. Hyde Pk. 1074.

SITUATION WTD — SCHOOL UNIFORMS A specialty. 725 E. 50th-st. Ph. Ken. 4501.

SITUATION WTD—FASHIONABLE DRESSmaker; will remodel; ref. Nevada 3445.

SITUATION WTD—FANCY AND PLAIN sewing. Dour. 5058.

SITUATION WTD—DRESSMKR., HIGHLY recommended, stylish gowns, suits. Div. 8483.

SITUATION WTD — EXP. DRESSMAKER; reas. prices. Dorchester 5092.

Nurses and Governesses.

SITUATION WTD—PRACTICAL NURSING, hospital training. Phone West 2164.

SITUATION WTD—EXP. NURSE, INVALID or infant; doctor's refs.; $20. L. V. 3508.

SITUATIONS WANTED—FEMALE.

Nurses and Governesses.

SITUATION WTD — LADY OF REFINEment, 43 years old, practical nurse or companion; willing assist with light duties; considered nice looking, of artistic taste, and having high ideas of a home; also willing to travel; only those appreciating such need apply; unincumb

—MALE HELP.
and offices.

ASSISTANT
eeds house; must be ex
neral correspondence
ities ability
e can, when called upon
the house in a position
Owing to nature of
of the Catholic faith
e age. Experience and
ess T A 603, Tribune.

ING MAN
l estate firm; experi
ntially essential; must
Address T H 229, Tribune.

EN—GREEK,
in general man
ood salary and
permanent po

STREET STORE
or. Roosevelt-rd.

ESMEN
in cigars and
od salary; per
ion.
TREET STORE
Roosevelt-rd.

ING, FIRST CLAS
When writing give
ere last employed
ible. 111.

TURE; MUST HAVE
ability, salary and
for work. 1 E. 63d-st.

THING, SHOES, FU
ly experienced; ref
1151 Blackhawk.

ENCED RUGS, CA
Apply Superintend
tate and Van Buren.

NT—FOR FIRM OF I
ic accountants, who is
ience in public accou
reated in strict confi
ly.

NT — PREFERRED
at once. Address P

ASSISTANT BUYER
as worked in or
small order line
ge amount of
ake our line
experience need
Steady position
P F 1.

SALESMEN WANTED
accurate and reliab
opportunity to secure
ed. Call after 5:30

INSTALLMENT JEW
be able to pull trade.
ribune.

yrs. old. Must have
2 yrs.' exp. Must
rapidly
DAIRY,
Office.
ck Yards.

Who can show results. Address ISAAC WOLF, care Bernheimer's.

MANAGER.

financial opportunity for man not over 30 rs of age to learn our business with the prospect of later becoming a manager in one of our stores. Must have had experience in department or dry goods store; have good ith, ambition, clean past record, and a combination to work hard for steady advancement, in application state age, whether married or single, name of concerns employed by, length of service and salary. Applications confidential.

ADDRESS P C 20, TRIBUNE.

WANTED—MALE HELP.

Executives and Managers.

MERCANTILE STORE MANAGER.

Men who have had mercantile store experience and believe themselves equipped by temperament, ability, and aggressiveness to be moneymakers, can secure opportunity to build for a substantial future with successful organization operating a large chain of stores. Reasonable wages paid while learning the business. Position open only to men between the ages of 24 and 35, who have had fair education, are quick and accurate, and are not afraid to work. If you have confidence in your ability to develop into an executive, apply by letter, stating in detail whether you can fill above requirements and mentioning also church affiliation and family responsibility.

ADDRESS J C 19, TRIBUNE.

ESTIMATOR AND SUPT. OF CONSTRUC. one who has THOROUGH KNOWLEDGE OF THE BUILDING BUSINESS AND PRICES, PARTICULARLY HUNGALOWS AND SMALL HOUSES; MUST BE ABLE TO MAKE SKETCHES, NOT AFRAID TO WORK AND CAN SHOW US A PROFIT SUCH A MAN CAN MAKE A PROFITABLE AND PERMANENT CONNECTION. IN REPLY GIVE EXPERIENCE, AGE, ETC. ADDRESS P F 149, TRIBUNE.

Boys—Office and Factory.

BOYS

to fill orders; only bright, ambitious boys, over 16 yrs., with high school education need apply.

SCHWARTCHILD & CO.,
29 E. Madison.

BOYS.

Experienced as wrappers in parcel post division; 18 years or over.

LEONARD MORTON & CO.,
1433 S. Wabash, 2d floor.

ERRAND BOY.

Pleasant office in loop; write good hand, use typewriter a little; good opportunity to learn bookkeeping. Apply in own handwriting; state references and salary. Address T H 452, Tribune.

BOY—OFFICE; HIGH CHARACTER, TRUSTworthy, and faithful worker; unusual opening; over 16; prefer boy attending night school. Write 1725 KING RICHARDSON CO., 2301 Prairie-av.

BOYS — BRIGHT, AMBITIOUS, OVER 16 yrs., with high school education, for general office work; good starting salary and splendid opportunity for advancement. Address T A 420, Tribune.

BOY — TO OPERATE PASSENGER ELEvator; South Hotel between 16-20 years of age; must live on South Side. Address T A 228, Tribune.

BOY—RECEIVING CLERK—PREFER ONE with knowledge of trade to wear experience; good salary; steady position. Apply Rm. 241, 80 E. Jackson-blvd.

BOY—OFFICE; OVER 16; WEST SIDE OFfice; good opportunity; salary $12; state age. Address T A 106, Tribune.

BOY—BRIGHT INDUSTRIOUS, FOR ERrands and office work. Rm. 1100, 79 W. Monroe-st. RADON, FRENCH & CO.

BOY—HIGH SCHOOL EDUCATION. APPLY Sunday, Drug Store, 6500 S. Halsted.

BOY — 16 YEARS OF AGE OR OVER. ADdress P C 433, Tribune.

BOY—16 YRS., FOR OFFICE WORK. APply 326 W. Madison-st. F. CHILDS & CO.

75 SCHOOL BOYS OR GIRLS

to sell home made candy in their own neighborhood after school and Saturday. Can make good money besides earn a bicycle free. No money required. Write for particulars. MRS. BARR, 2 Mayo Bldg., Tulsa, Okla.

Professions and Trades.

ANALYTICAL WRITER ON RAILROAD SUBjects—We have a permanent connection for a man who can plan, write, or edit manuscript on general railroad accounting, station agent accounting and management, and railway and industrial traffic management. Our position calls for:

Railroad accounting experience.
College education or equivalent.
Experience in writing analytical articles, short books, etc.
Readable style, with ability to put facts and principles into all copy.
Write in confidence, giving pertinent information about yourself, and inclose prepared article of a thousand words or more. Address P F 315, Tribune.

APPRAISERS — GIVE AGE, EXPERIENCE, and salary wanted. Address B 128, Tribune.

ARCHITECT; CAPABLE, LICENSED; PREFerably one who has had experience in barn building construction, to manage a drafting department in a large concern; located sixty miles from Chicago; must be able to furnish good references both concerning character and ability. HUNT-HELM-FERRIS & CO., Harvard, Ill.

ARCHITECTURAL DESIGNER—WITH WIDE experience on hotel work, to take charge of architectural dept.; must be absolutely first class. Address S A 555, Tribune.

ARMATURE WINDERS,

Some experience on small d. c. work. Apply 2317 Calumet-av.

ARTIST—A DESIGNER OR FASHION ARTist who is capable of rendering figures in modern technique, pen and wash; a good knowledge of draftsmanship as well as creative ability required; unless you have these qualifications do not apply. 418 S. Market-st., 8th floor. OSGOOD CO.

ARTIST—FREE LANCE LETTERING, DEsigns, and layouts. 320 Wrigley Bldg.

ASSISTANT SUPT.

for printing plant. Open shop. Must have had practical experience in printing and binding. State experience and salary expected. Address T H 215, Tribune.

Automotive Electrician.

Man, 21 to 35, now employed, fully experienced or willing to study ignition starting, lighting and battery work until competent to operate one of our service stations; no chronic job seekers, but we have unusual proposition to man with ambition; automotive electrician for the man now employed who is ambitious and is willing to study hard to learn automobile electrical work. For personal appointment call CARL A. COLLIER, 430 S. Michigan-av., stating time of present employment, experience, age, address and phone number.

AUTO MECHANIC — FIRST CLASS; MUST be machinist and electrician; none other need apply. Call Sunday, 1723 Arcade-pl.

BATTERY MAN—COMPETENT TAKE ENtire charge plate making. Address D 345, Tribune.

BINDERY FOREMAN.

Large printing plant in Chicago, doing general pamphlet and commercial work, is looking for a young, hustling, honest, experienced union man, capable of taking charge of binding room and of a real live basis. Write fully your age, qualifications, references, wages, etc. Address P F 302, Tribune.

BLENDER.

FOR WESTERN CANADA, A RELIABLE MAN WHO UNDERSTANDS BLENDING THOROUGHLY. MUST ALSO BE ACQUAINTED IN MAKING UP EXTRACTS FOR HOUSEHOLD USE. EXCELLENT PROPOSITION TO RIGHT PARTY. APPLY IN PERSON OR BY LETTER. A. ROBINS, 1135 N. SACRAMENTO-BLVD.

BOX MAKERS—25; WOOD SAWERS, CROSS cutters, printer man, dovetail, groove and nailing machine hands and hand nailers. Apply 7 a. m., ACME BOX CO., 1401 W. 21st-pl.

BRICKLAYERS

wanted for a big job that will last several months. This is a union job, and rate is $1.00 per hour. We want good men who have recovered from the war and are willing to deliver a day's work for a day's pay. Reply by letter. Address J C 45, Tribune.

WANTED—MALE HELP.

Professions and Trades.

CANDY MAKER—1ST CLASS HELPER, fudge and cocoanut. Gurinlan, 726 W. Jackson.

CANDY MAKER—HARD GOODS MAN: ONE who is accustomed to working on open fire. GAZETTE CANDY CO., Green Bay, Wis.

CANDYMAKER — OPEN KETTLE WORK. Apply Kresge's, 10 South State-st.

CARPENTERS — EXPERIENCED WINDOW frame nailers; also experienced sticker men who can make molding knives. Chicago and Riverdale Lumber Co., 341 E. 136th-pl., Pullman 2000.

CARPENTERS — FLOOR LAYERS AND trimmers. Apply 7700 N. Hermitage-av. THOGERSEN & ERICKSEN.

CARPENTERS AND PAINTERS.

CHAUFFEUR — EXPERIENCED. WHITE, married; 35 years or over. South Side, to run Cadillac town car; 1st class mechanic and driver; best city references where I can make personal investigation. Address P 416, Tribune.

CHAUFFEUR — FOR NEW MARMON CAR; steady position; good wages; must be thoroughly experienced as a mechanician and driver; references required; state salary desired. Address S A 542, Tribune.

CHAUFFEUR — EXPEREINCED; A GOOD mechanic, for high grade car; white; married; must live near Drake Hotel; references required. Address P F 416, Tribune.

CHAUFFEUR—FOR FORD TRUCK, BY A North Side reliable cleaner. Give experience, salary wanted, and reference. Address C 414, Tribune.

CHAUFFEUR — HERE IS A CHANCE TO earn $150 week. For particulars call at the Diamond Taxi Exchange, 14 W. Washington-st., Suite 1108.

CHAUFFEUR—MUST BE EXPERIENCED ON coal trucks. Apply 7 a. m. Monday. TANNER ROME COAL CO., 1121 S. Fairfield-av.

CHAUFFEUR—PACKARD, S. S.; REF. REQ., permanent. Address D 305, Tribune.

CHAUFFEUR — TO DRIVE REO TRUCK. APply HUYLER'S, 66 E. South Water-st.

CHEMIST.

We are in need of a man who has good fundamental training in chemistry and thorough knowledge of analytical laboratory work. Call at the Employment Office.

WESTERN ELECTRIC CO.,
INC.,
48th-av. and 24th-st.

CHEMIST—TECHNICAL GRADUATE, FOR water analysis and general analytical work; must be capable to answer in full by letter. International Filter Co., 333 W. 25th-pl.

CHIEF DRAFTSMAN—WHO IS FAMILIAR with the designing of steel and wood industrial cars for concerns located within Illinois manufacturing mine cars ad other mining equipment. Steady employment to the right man. State age, experience, and reference. Address B W 36, Tribune.

CHEF—A JEWISH CLUB IN ST. PAUL DEsires the services of a first class cook, who is accustomed to serving high class Jewish trade; state references and salary. Address EDWARD HALPERIN, 406 Robert-st., St. Paul, Minnesota.

CHEF—WHITE, AND WIFE AS HELPER for small hotel in Florida; season from November to May. References. Address P T 587, Tribune.

COATMAKER — EXPERIENCED ON LADIES' FINE CUSTOM WORK.

Apply 9th floor, Dressmaking Section.

CARSON PIRIE SCOTT & CO.

COAT MAKERS — HIGHEST PAY AND steady work for 2 high class dress coat makers, for custom tailor out of town. Apply 1516 Republic Bldg.

COLLEGE GRADUATE.

A Chicago manufacturing concern can use a young man with training in applied psychology for vocational testing work; prefer one with some experience in shop work.

This is an unusual opportunity for a man interested in this phase of employment work.

Full details as to qualifications should be given in first letter. Address K L 584, Tribune.

COMPOSITOR—FIRST CLASS, ABOUT 30 years, who can read proof and lock up orders under forms in high grade, well established open shop, Chicago; opportunity to become interested in business if desired; give full particulars about self and experience; strictly confidential. Address D 121, Tribune.

COMPOSITORS—JOURNEYMEN FOR BOOK and catalog makeup and tariff composition; permanent positions for best men; nonunion. Apply R. R. DONNELLEY & SONS COMPANY, 731 Plymouth-ct.

COMPOSITOR—HIGH GRADE MAN CAPAble of becoming foreman or foreman of composing room in established open shop (no strike job); must be steady and reliable; state experience. Greene Printing Co., Milwaukee, Wis.

COMPOSITOR—RELIABLE MAN FOR 48 hour shop; steady work; state salary expected and all details. Address T H 247, Tribune.

COMPOSITOR AND LOCKUP—YOUNG MAN, experienced; 48 hours week; steady position. Call 401 Tribune Bldg.

COPY AND LAYOUT MAN — DIRECT BY mail; evenings or part time. Ph. Graceland 6160 Mon.

COUPLE, WHITE; HUSBAND CHAUFFEUR and houseman; wife general housework; no washing; small home in Highland Park; $125 and room and board; state experience; reference required. Address D 458, Tribune.

CYLINDER PRESSMAN—RELIABLE MAN for 48 hour shop; steady work; state salary expected and all details. Address T H 248, Tribune.

DENTIST—EXPERIENCED, ALL AROUND plate man; highest salary to right party; out of town laboratory. Address J D 22, Tribune.

DESIGNER AND PERFORATOR—FOR AET needle work. Address D 440, Tribune.

Detailer and Stock Biller.

Thoroughly experienced on fine bank and office fixture work. Must be accurate. Apply F. O. BAUMANN INDUSTRIES, Inc., 1501 Smith-av.

DRAFTSMEN.

Men with either electrical or mechanical drafting experience for our switchboard and apparatus drafting divisions.

Further details may be obtained by calling or writing

WESTERN ELECTRIC CO.,
INC.,
48th-av. and 24th-st.

DRAFTSMAN ENGINEER.

We require the services of a capable man who is in a position to take charge of a drafting dept. Prefer all around tool and model maker. Address T A 115, Tribune.

DRAFTSMAN—A NORTH SIDE MANUFACturer of scientific apparatus has an opening in his engineering department for a junior draftsman. Gentile pref.; state experience and education. Address P F 119, Tribune.

DRAFTSMAN—FIRST CLASS, ON ORNAmental iron. Address T H 340, Tribune.

ENGINEERS—TELEPHONE.

We can use a few more men in our telephone engineering division. If you are educated along electrical engineering line or have practical telephone experience it will be to your advantage to investigate these positions.

For further information call or write

WESTERN ELECTRIC CO.,
INC.,
48th-av. and 24th-st.

ENGINEER.

1st class, for large hotel; must be experienced modern equipment ice machines, etc.; references required. Address P O 500, Tribune.

ENGINEER—DE LA VERGNE CRUDE OIL engine; must be experienced; state salary. Address D 179, Tribune.

ENGRAVERS — COPPER PLATE FOR Script and Square lettering; permanent positions.

WM. FREUND & SONS.
20 E. Randolph-st.

ENGRAVER—ALL AROUND, THOROUGHLY experienced social and commercial engraver on steel and copper plates and steel dies; state salary, giving full particulars in first letter. The Dean Engraving Co., Columbus, O.

ESTIMATOR — WHO HAS extensive acquaintance among Chicago architects doing factory and apartment building work. State experience, education, salary. Address P F 171, Tribune.

ESTIMATOR—ORNAMENTAL AND MISCEllaneous iron; a good opening for a man that has had experience; well acquainted in the city. State experience and references and salary wanted. Address P O 439, Tribune.

ESTIMATOR — GIVE REFERENCE AND phone; general contractor's office. Address T H 482, Tribune.

ESTIMATOR—1ST CLASS, FOR CONCRETE mason work and carpenter work. Address T A 297, Tribune.

WANTED—MALE HELP.

Professions and Trades.

EXPERIENCED
POCKETBOOK MAKER.
APPLY 6TH FLOOR.
MORRIS MANN & RILEY.
111 S. WELLS-ST.

FINISHER
AND POLYCHROMER.

We require the services of an A1 man who understands striping and shellacking; good salary, steady work, and excellent working conditions.

ART LAMP MFG. CO.,
6 N. Franklin-st.

FOREMAN

To examnie work in the offpressing, operating, and tailoring sections of our overcoat shops. Must be experienced; good opportunity if you show ability.

ROSENWALD & WEIL,
3815 Armitage-av., cor. Hamlin.

FOREMAN—COAT SHOP; MEDIUM PRICED work; 90 miles from Chicago; steady employment for right man; give full particulars and phone No. Address T H 357, Tribune.

FOREMAN — PICKLE FACTORY, THOroughly experienced in manufacturing and processing pickles, etc.; state wages, age, particulars in full or no attention. Address T A 103, Tribune.

FURNITURE FINISHER WANTED.

JOHN M. SMYTH CO.,
703 W. Madison.

GOLF CLUB
REPAIR MEN.

We have several very attractive openings in our Golf Repair Dept. Experienced men apply at once. Apply Employment Office, 8th floor. Take Adams and Dearborn elevators.

THE FAIR.

HARD CANDY MAKER—IN MILWAUKEE, state age, experience and last position, in first letter. Address L H 11, Tribune.

HELPERS—2; STEADY; FAMILIAR WITH boiler repair work and auto truck; wages 60 cents an hour. Address MITCHELL CO., Orleans-st. and the river.

JEWELERS AND STONE SETTERS — LE BOLT & COMPANY, 101 S. State-st.

KNITTERS

Experienced on 8 and 18 gauge hand and Links & Links machines. Apply Room 332, 226 W. Adams-st.

LEATHER WORKER—BAG OR CASE MAKer; one who is practical in both lines. Fitzgerald Trunk Co., 1214 N. Wells-st.

LEATHER SUITCASE MAKERS — GOOD. Star Suitcase and Bag Co., 1839 Selden-st., near Lincoln-st.

LINING MAKER AND EYEletter, experienced on men's fine shoes.

J. W. Carter Chicago Co.,
833 W. Chicago-av.

LINOTYPE MACHINIST OPERATOR—FIRST class; good wages, permanent position, open shop; nonunion; good town for married man who wants to locate permanently. Write or wire News-Palladium, Benton Harbor, Mich.

LINOTYPE OPERATORS — NON-UNION; competent; night work; Chicago office. Address F A 457, Tribune.

MACHINIST—FIRST CLASS, ALL AROUND. If you are not a first class man do not answer this ad. Address T H 457, Tribune.

MACHINIST—GOOD ON LATHE AND bench work. Supt., 218 E. 33d-st.

MAN—TO DO ACID WORK IN GLASS SIGN factory; must be experienced in the use of hydrofluoric acid and etching on glass signs. LAWSON & EVANS CO., 710 W. Washington-blvd.

MAN — FOR PAINTING AND GENERAL repair work around factory; steady work; $25 per week to start; state age and experience. Address T A 270, Tribune.

MAN—YOUNG, TO LEARN ARMATURE winding. We pay according to ability. Supt., 218 E. 33d-st.

MAN—TO OPERATE WOLF CHOCOLATE dipping mach.; give refs. in first letter. Address P S 372, Tribune.

MAN—YOUNG; WITH EXPERIENCE IN DEsigning store fixtures. Inquire American Store Fixture Co., 123 S. Halsted-st.

MAN—HANDY; GOOD MECHANIC; FACtory; $25 week. Address T H 493, Tribune.

MAN—YOUNG, IN SOAP FACTORY; SOME exp. pref. Address E 127, Tribune.

MECHANIC — ESTABLISHED MANUFACturing concern about to enter into the manufacture of air brushes, painting machines, and kindred lines, desires the services of man thoroughly experienced in the manufacturing of this equipment; state age, experience, and whom previously employed by. Address P F 323, Tribune.

MECHANICAL AND ELECTRICAL ENGIneer, graduate; must know English and German; state experience and education in detail; age, and salary desired. Address P F 320, Tribune.

MECHANIC—COMPETENT; TO TAKE FULL charge in good garage; 50-50 basis. Austin 1838.

MEN—OVER 21, TO TAKE CHARGE VULcanizing service stations everywhere in U. S. exp. unnecessary; good wages; small bond required; will furnish all equipment. Write Oriente-st. and the river.

JEWELERS AND STONE SETTERS — LE BOLT & COMPANY, 101 S. State-st.

KNITTERS

Experienced on 8 and 18 gauge hand and Links & Links machines. Apply Room 332, 226 W. Adams-st.

LEATHER WORKER—BAG OR CASE MAKer; one who is practical in both lines. Fitzgerald Trunk Co., 1214 N. Wells-st.

LEATHER SUITCASE MAKERS — GOOD. Star Suitcase and Bag Co., 1839 Selden-st., near Lincoln-st.

LINING MAKER AND EYEletter, experienced on men's fine shoes.

J. W. Carter Chicago Co.,
833 W. Chicago-av.

LINOTYPE MACHINIST OPERATOR—FIRST class; good wages, permanent position, open shop; nonunion; good town for married man who wants to locate permanently. Write or wire News-Palladium, Benton Harbor, Mich.

LINOTYPE OPERATORS — NON-UNION; competent; night work; Chicago office. Address F A 457, Tribune.

MACHINIST—FIRST CLASS, ALL AROUND. If you are not a first class man do not answer this ad. Address T H 457, Tribune.

MACHINIST—GOOD ON LATHE AND bench work. Supt., 218 E. 33d-st.

MAN—TO DO ACID WORK IN GLASS SIGN factory; must be experienced in the use of hydrofluoric acid and etching on glass signs. LAWSON & EVANS CO., 710 W. Washington-blvd.

MAN — FOR PAINTING AND GENERAL repair work around factory; steady work; $25 per week to start; state age and experience. Address T A 270, Tribune.

MAN—YOUNG, TO LEARN ARMATURE winding. We pay according to ability. Supt., 218 E. 33d-st.

MAN—TO OPERATE WOLF CHOCOLATE dipping mach.; give refs. in first letter. Address P S 372, Tribune.

MAN—YOUNG; WITH EXPERIENCE IN DEsigning store fixtures. Inquire American Store Fixture Co., 123 S. Halsted-st.

MAN—HANDY; GOOD MECHANIC; FACtory; $25 week. Address T H 493, Tribune.

MAN—YOUNG, IN SOAP FACTORY; SOME exp. pref. Address E 127, Tribune.

MECHANIC — ESTABLISHED MANUFACturing concern about to enter into the manufacture of air brushes, painting machines, and kindred lines, desires the services of man thoroughly experienced in the manufacturing of this equipment; state age, experience, and whom previously employed by. Address P F 323, Tribune.

MECHANICAL AND ELECTRICAL ENGIneer, graduate; must know English and German; state experience and education in detail; age, and salary desired. Address P F 320, Tribune.

MECHANIC—COMPETENT; TO TAKE FULL charge in good garage; 50-50 basis. Austin 1838.

MEN—OVER 21, TO TAKE CHARGE VULcanizing service stations everywhere in U. S. exp. unnecessary; good wages; small bond required; will furnish all equipment. Write in your home town; we guarantee you one year employment. BAFFETTI VULCANIZER SYSTEM, 917 Washington-blvd.

METAL GILDERS.

Steady work; good salary.

Apply ready for work.

ART LAMP MFG. CO.,
6 N. Franklin-st.

MODEL MAKER—FIRST CLASS MAN FOR experimental work in phonograph motor factory; must have several years of experience on fine work; between 35 and 45. Address G O 220, Tribune.

MONOTYPE KEYBOARD OPERATORS — Several good operators for permanent positions; nonunion. Apply R. R. DONNELLEY & SONS COMPANY, 731 Plymouth-ct.

MONOTYPE KEYBOARD OPERATOR — Must be A1; to handle copy; day work; union or nonunion. SMITH-McCARTHY TYPEWRITING CO., 508 S. Dearborn.

OPERATOR — EXPERIENCED WELLS SPG. coilers; good pay. Apply INTERLOCKED SPRING SEAT CORP., 4801 S. Maplewood.

OPERATORS—ON LADIES' DRESSES, MILland CLOAK MFG. CO., 3626 W. Roosevelt-rd.

PAINTER — AUTOMOBILE, ALL ROUND man, striper and finisher on 1st class work; A man only need reply: 232 S. Racine.

PAINTER AND CALCIMINER — NONunion; North Side; state age, salary, and experience. Address T A 408, Tribune.

PAINTER—ALL ROUND FOR 3 OR 4 weeks' job; union or nonunion. Address E 271, Tribune.

PAINTERS—2; APPLY MONDAY MORNING, 410 S. Michigan-av.

PAINTERS — HIGH CLASS, UNION; APT. work. Phone Midway 7370 Monday a. m.

PASTRY CHEF—FIRST CLASS, WHO UNderstands confectionery; steady position and good pay. Address P F 287, Tribune.

PATTERN MAKERS—EXPERIENCED; ON wood and metal. Address T A 466, Tribune.

PLUMBER—1ST CLASS, CAPABLE OF FILLing an all around position, such as handling men, ordering material, and clerical work. Address O B 134, Tribune.

PRESSMAN—GORDON; RELIABLE MAN for 48 hour shop; steady work; state salary expected and all details. Address T H 246, Tribune.

PRESSMAN — CYLINDER; OPEN SHOP; steady work; state experience and salary wanted. Address J D 28, Tribune.

PRINTERS.

OPEN SHOP COMPOSING ROOMS REPRESENTING 85% OF THE JOB PRINTING IN MILWAUKEE are rebuilding their organizations. These positions will interest men who wish to make permanent connections with opportunity for advancement. We want first class

Hand Compositors,
Stonemen,
Linotype Operators,
Monotype Keyboard and Caster Operators,
Monotype Combination Operators

to replace men who have vacated their positions and are now on strike. Good wages, excellent working conditions. Write EMPLOYING PRINTERS' ASSOCIATION, 1310 Majestic Bldg., Milwaukee, Wis.

PRINTER — STONE MAN; FIRST CLASS; nonunion; steady position in Chicago; good chance for man to better himself. Address P O 280, Tribune.

PRINTER—MUST BE EXPERIENCED ON hotel menus; experienced only need apply. Address T H 456, Tribune.

PROOF READERS—EXPERIENCED ON ALL grades of work; nonunion. Apply R. R. DONNELLEY & SONS COMPANY, 731 Plymouth-ct.

SHEET METAL WORKER—AN ALL-ROUND for general jobbing business; open shop. BARRETT HARDWARE CO., JOLIET, ILL.

WANTED—MALE HELP.

Salesmen, Solicitors, Etc.

A MANUFACTURER OF nurses' uniforms, surgeons' gowns, etc., desires to connect with salesman who has following in hospitals and institutions. Splendid opportunity to increase or double your earnings. Write giving references, line you now carry, and whom you represent. Replies held confidential. Address T H 211, Tribune.

A LARGE MANUFACTURER of aprons and house dresses wants a salesman who has a following in dry goods and general store trade in city; splendid opportunity to right party. Write, giving references and detail information. Replies will be held in strict confidence. Address G S 261, Tribune.

A NO. 1 SALESMAN.

A large manufacturing concern, the oldest of its kind in America, has an unusual opening with exclusive central west territory for two high grade salesmen, possessing determination and building genius. The right men will each earn upward of $8,000 annually. The article is a high grade machine, which saves money and builds trade for grocers, delicatessens, meat markets, restaurants, hotels, etc. Applicants should be willing to leave Chicago and should be car owners. Write fully, giving age, experience, present earnings, and phone number. Address General Sales Manager, 2210-2220 Republic Bldg., Chicago.

ACTIVE SALESMEN,

experienced in building materials; men who can, when given quality, price and service, go out and get and then hold business; only producers capable of making good salaries on liberal commission basis; state references. Address P F 406, Tribune.

ACTIVE SALESMEN.

Experienced on office and factory specialties to sell an electrical device; no competition. Minimum order of $48; pays straight commission of approximately $20. Deposit of $35 required on demonstrating set. Out of town people wanted. CORPORATION APPLIANCE CO., 1837 S. Dearborn-st.

ADVERTISING AGENCY

Has unusual opportunity for experienced salesman; salary, commission and bonus. State record in confidence. Address T A 508, Tribune.

ARE YOU A SALESMAN?

We need a few good men to put a new item on the market. The possibilities for selling this item are unlimited.
ADVERTISERS' DISPLAY PRODUCTS CO.,
1519 S. Wabash-av.

ATTENTION,
SPECIALTY SALESMEN!

Gummed tape is replacing string. It is cheaper, quicker, neater and is splendid advertising.

These advantages mean rapid sales and some salesmen are earning as high as $10,000 a year in this business.

It's a hard game and only high grade specialty salesmen can make good. We have openings for two such men. Applications must be in great detail. AD-LEE NOVELTY CO., 170 W. Michigan-av.

ATTENTION, SALESMEN.

We want two men who have real selling ability, to prepare as state managers. We train you for the work; expenses paid by us while training; men who have sold high class goods or correspondence courses make good. Big remuneration. For appointment, phone Calumet 791.

AUTOMOBILE SALESMAN.

The Chicago Branch of a nationally known moderate priced automobile has an opening for a wholesale representative for Chicago and Cook county. This is a real opportunity for an experienced man who has the ability, aggressiveness, and personality to talk to the highest type of automobile dealer. Remuneration commensurate with ability shown in this work. Only men whose past record will bear the closest scrutiny need apply. Address M X 243, Tribune.

AUTO SPECIALTY MAN.
CHICAGO.

The proposition is unusual, with unlimited field. Earnings large to man experience, capable, energetic, and able to meet big business men. Write qualifications. Address 381, Tribune.

BATTERY SALESMAN.

The best to be had to sell the best well known storage battery. Big future. Correspondence confidential. Address A 127, Tribune.

BEST JOB OFFERED TODAY

Exp. subdivision, Co-Op. or securities salesman can make connection with livest proposition in town. Call 9 to 1, Room 1004 Ashland Blk., 155 N. Clark-st. MR. FURBY.

CALL OR WRITE OUR MILWAUKEE OFfice to connect as state representative for Illinois, Indiana, or Iowa burglar alarm systems to banks. SIMPLEX ALARM CO., Milwaukee, Wis.

CANVASSER—ONE HIGH POWERED CREW manager to put over a large solicitation campaign; must be a man with a number of real solicitors at his finger's ends; give full detail regarding self and past five years' experience to obtain personal interview. Address P F 172, Tribune.

CANVASSERS—FOR NORTH AND NORTHwest; line to put over a large campaign, backed by extensive national magazine and household specialty experience can earn from $50 per week and up. If you are a hustler and willing to work call at 4759 Broadway, Room 6.

CANVASSERS—FOR SOUTH SIDE TO PUT over large campaign backed by extensive advertising; men with magazine and household specialty experience can earn from $50 per week and up; if you are a hustler and willing to work, call at 6309 South Park-av.

CANVASSERS—HOUSE TO HOUSE. IF YOU are not making $5 per day see me. New household article; also good for side line. MURIAN, 15 E. Van Buren-st.

CANVASSERS AND SOLICITORS—BEST proposition in city; over 100% commission. 2275 Archer-av.

CASH IN!

On the NEW BROOK'S BURGLARY ALARM AND LOCK. Every home and store needs it. Big profits. Every one sells 5 or more. This "silent night watchman," quickly attached to any door or window, gives ABSOLUTE protection. When set, the slightest movement of either door or window automatically throws the bolt and explodes blank cartridge. Impossible to pick. Inconspicuous; only 5 in. long, 1 in. wide. It is the biggest package of safety ever offered the home owner for $2.25. Big discount to live agents. Write today for proposition. THE DICKEY-GRALLER WORKS, Madison-av. and West 103d-st., Cleveland, Ohio.

Chicago Manufacturer

of metal and metal parts desires salesman to call on mfrs. in Chicago district; must be high grade, energetic man, capable of proceeding on own initiative; some knowledge of line required; replies will be treated in confidence. Address S A 556, Tribune.

Cloak and Suit Salesmen.

Cleveland's real popular priced line has territories open for live producers. Interesting proposition, applications treated confidently. Apply

THE MACE ENSEL CO.,
Cleveland, Ohio.

CLOTHING SALESMAN

to cover North and South Dakota; clothing experience not essential, but acquaintance with trade necessary. Call at Chicago office,

HENRY SONNEBORN & CO.,
234 S. Franklin.

COFFEE SALESMAN.

A man of real personality, experienced in calling on hotel and institutional trade. To a real producer we offer a liberal salary and commission. Replies will be held strictly confidential. Address S A 557, Tribune.

COUNTY SALES MANAGERS

New specialty; sells 9 in 10 homes; retails at $2.00; nothing else like it; livest seller since vacuum cleaner; only men with organized crew need apply. Call Monday morning between 9 and 12. JUD STEIN, La Salle Hotel.

EXPERIENCED
SECURITIES SALESMAN

By old established brokerage house to sell high class investment securities over phone; drawing acct. and liberal commission; a rare opening for a clean cut, energetic man. Apply Room 403, 181 Quincy-st.

WANTED—MALE HELP.

Salesmen, Solicitors, Etc.

CLOTHING SALESMEN.

Men and young men's wholesale line; we have desirable territory open to 1st class, exp. men, with established trade. All replies held strictly confidential.

J. SCHWARTZ & SONS CO.,
315 S. Franklin.

DRUG SPECIALTY
SALESMAN.

We have a wonderful opportunity for high grade man acquainted with either the North Side or West Side territory in Chicago. It is essential that he be familiar with the trade. Give full particulars in 1st letter. Do not reply unless you can show us a real record for real sales ability; only the highest grade men will be considered.
Address P O 499, Tribune.

EVANSTON SUBDIVISION

Managers and salesmen; big commission; make cleanup; large lots; low prices; easy terms; transp., church, schools, stores; building proposition; real chance for workers. Give phone. Address P F 162, Tribune.

FACTORY OR SHOP FOREMAN—NOW EMployed; can make $6000 per month after working hours. Address M X 430, Tribune.

FOREIGN SPEAKING,

to help solve the housing problem; big opportunity with new institution, rapidly expanding; national in scope. Apply 64 W. Randolph-st., Suite 1124. Mr. Nicodemus.

"GLARESCOPE"—NEW AUTO ACCESSORY. Nothing else like it on the market. $10.00 to $25.00 daily easy. Costs you $1.25, retails $2.50. Write for exclusive proposition. AMERICAN REFLECTOR CO., Hammond, Ind.

GREASE SALESMAN.

Will pay liberally for experienced man with successful record selling Gear and Transmission Greases. We want a real specialty Grease Salesman; one who knows how to fight for and get orders will make right man. Special concessions to help get the business. Quality products, permanent position. First class organization. Give us all details first letter. Interview arranged later. Address B. M. H. Co., 1534 S. Western-av., Chicago.

GREAT OPPORTUNITY RIGHT NOW—

Now plan of selling very attractive staple merchandise to General Stores, Hardware, Drug Stores. Liberal terms. Strong advertising. Easy sales plan with greatest demand in our history. Capable salesmen and managers from start. Liberal weekly advance to producers. GEO. WILLIAMS, MGR., 1920 Euclid, Dept. 39, Cleveland, O.

KIDDIE BATH TUBS SELL ON SIGHT TO Furniture, Drug and Department stores; something new; hustlers with car should make $500.00 per month. Write quick to PAUL RUBBER COMPANY, Salisbury, N. C.

LARGE WHOLESALE
COAL COMPANY

has opening for live, energetic salesman to cover Indiana. Liberal commission basis only. Address G S 260, Tribune.

MAN—YOUNG, TO SOLICIT TRADE FOR merchant tailoring; well known firm; must have following; leads given; can learn trade. Room 408, 105 W. Monroe-st.

MEN—UNUSUAL OPPORTUNITY FOR SEVeral young men, 21 to 30 years of age; salary, expenses, and commission. Apply Monday morning at the STAR PLANO CO., 423 S. Wabash-av. Sales experience helpful, but not necessary.

LIVE WIRE
SALESMEN.

$100 and up a week.
All or part time.

NEW NORTH EDGEWATER
SUBDIVISION.

30 ft. lots, $825 to $900.
$150 cash, balance $15 a month.
Leads, autos, and every co-operation.
H. JACOBI, GEN. MGR.,
3248 N. CLARK-ST.

MAN—EXPERIENCED; TO SELL WELL known and widely advertised Star Line of barn equipment, hay tools, door hangers, coaster wagons, and hardware specialties through hardware, implement, and building trade; guaranteed sales and commission; chance to make substantial bonus; mention age, salary, experience, and any preference as to territory. HUNT, HELM, FERRIS & CO., Harvard, Ill.

MAN—CLEAN CUT, ACTIVE, REFERENCES. BOHEMIAN, RETAIL GROCERY EXPERIENCE; WEST SIDE. 439 S. CLINTON.

MAN—REAL MAN TO WORK CHICAGO ON a real article; no shirkers apply; only man who wants to work for what he gets. Ar. Adams, 32 N. Clinton-st.

MEN—A FEW HIGH GRADE, WITH unquestionable references, to sell securities of a large public utility in the city. Liberal commission to right people. Good opportunity to establish permanent clientele. No previous security experience necessary. Phone Mon., Rand. 1280, local 650, for appointment.

MEN—FULL TIME OR YOUR
SPARE TIME,

who are willing to work under supervision of a manager; no selling. We have vacancy for five salesmen in Chicago and suburbs; male house; 28 years of fair dealing, with a reputation second to none. Call Room 253 CONWAY BLDG., 9 a. m. to 1 p. m. Ask for Mr. C. J. Black, GENERAL SALES MANAGER.

MEN—STRONG BUSINESS TRAINING CORP. has opening for 3 ambitious, energetic men in the sales dept.; permanent; exclusive territory allotted; specialty selling experience desirable, but not essential; we can train you. Will finance right men to start, with a splendid commission contract, together with bonus. Successful applicants will have opportunity for rapid advancement. Ask for MR. WRIGHT, 116 S. Michigan, 13th floor, between 10 and 12.

MEN WANTED.

Men of neat appearance for permanent outside position selling well known line; $5 daily. Products direct to the consumer; references required. Also have good positions for men owning light automobiles; commission basis; $30 per week and up. Apply between 8 and 10:30 a. m. and 4 and 6:00 p. m. W. & H. WALKER, INC., 1444 Southport-av., 4

WANTED—MALE HELP.
Salesmen, Solicitors, Etc.

SALESMEN FOR "MISS SARATOGA" MIDDIES.

Good territories now open in Eastern and Western States for men who can prove real selling ability; no drawing account hunters wanted. We can prove the money making possibilities for men of ability, who will work hard and intelligently. Liberal commission and fair arrangement of territory. "Miss Saratoga" Middies are well known to the trade and are advertised nationally. A-1 merchandise; men to represent us must be equally worthy as men and as salesmen. If you want further details and interview write

R. S. REID,
Crippen & Reid,
Industrial Bldg.,
Baltimore, Md.

SALESMEN.

We have several openings in our sales force for clean living, truth telling gentlemen of good habits who can appeal to the largest financial people in the city of Chicago with perfect assurance that you will be received not only as a gentleman but will be heralded by all men you may interview as a representative of the greatest necessity known in the loop of Chicago today. To these salesmen of ability and qualifications we can truthfully and honestly will unfold anything better. The greatest surprise Chicago has ever known, coupled with being an absolute necessity, is now ready to be made public. Call in person or interview immediately. Do not answer unless you possess these qualifications. Suite 340, 29 S. La Salle-st.

SALESMEN.
REAL ESTATE.

Now that the building boom has started and we can honestly build houses for people without holding them up, we have decided to put on a big campaign. Get plenty of leads and see a few good men. Can use a few fellow leads if we can't show you one of the best propositions in the city don't start. Nothing proposed. Don't waste time. Make appointment and call at once. Ask for Mr. Roberts. Suite 1016 North American Bldg., 36 S. State-st.

SALESMAN — EXPERIENCED, TO COVER WISCONSIN WITH EXCEPTIONAL LARGE LINE OF CUTLERY AND CUTLERY SPECIALTIES FOR EASTERN MANUFACTURER IMPORTER. BEST KNOWN COMMISSION BASIS. BOND REQUIRED FOR SAMPLES. MAN WITH CAR PREFERRED. UNUSUAL OPPORTUNITY FOR LIVE WIRE. STATE EXPERIENCE AND FULL DETAILS. SALES DEPT., GRIFFON CUTLERY WORKS, 10, 19TH-ST., NEW YORK CITY.

SALESMEN — WITH FIRE REPAIR EXperience, to act as instructors and salesmen in tire repair school. These are well paying, permanent positions with a business that has thrived during the most severe depression. There are many opportunities for advancement to men with ability; $40 a week to start.
WESTERN RUBBER AND MAL. CO.,
243 N. Crawford-av.

SALES MANAGERS—
Manufacturer's representative rapid selling automobile tool in Chicago Sept. 14, to appoint distributors in various territory throughout Illinois, Iowa, Nebraska, and Wisconsin; real salesmen will be given profitable commission and bonus contract. For interview address J D 14, Tribune.

SALESMAN FOR CHICAGO.

Salesman with car, having established trade to sell well known line of medium priced clothing, trousers, corduroy, and khakis in city. Splendid volume of sales running last 3 years, age, references. Address D 594, Tribune.

SALESMEN—2 HIGH GRADE TIRE SALESmen, for long established Chicago rubber manufacturer; men must be 30 years of age and have acquaintance with responsible distributors and dealers in territory as follows: Ill., Wis., and Missouri; company strongly financed; building good product and excellent distributing proposition. Write full information. Address J C 47, Tribune.

SALESMEN.

Well appearing, 30 to 40 years, for exceptional specialty proposition; guarantee transportation expense and liberal commission paid; references required; a knowledge of music an advantage to applicant. Call Rm. 1110, 202 S. State.

SALESMEN—SECURITIES AND BONDS, to sell Class A securities. Best of co-operation, leads, and novel plan for selling same furnished.

To good men, handsome income assured, with chance for advancement.

Give first details about yourself in first letter. Address O F 508, Tribune.

SALESMAN—TO SELL FORDS ON COMMISsion. Permanent proposition. Must come highly recommended. Ford agency is only willing to buy one. A splendid opportunity for a real "he salesman." None other need apply.
UNIVERSAL MOTOR COMPANY,
Ford Agents, Marion, Ind.

SALESMAN, 25 TO 40,
$50 per week for men who can average 3 orders per day; an easy selling popular magazine proposition; we pay salary and commission while you are learning; permanent salary. See Mr. Zastrow, 844, 127 N. Dearborn-st.

SALESMAN—TO TAKE COMPLETE CHARGE of Columbia Record business in small city and surrounding territory; salary and commission basis; must have previous experience; would have to work evenings and Sundays. Call to work Monday. Apply office, MAC LEAN DRUG CO., 730 N. Franklin.

SALESMEN — GOOD EXPERIENCED IN furniture line, to travel on the road; a very good position for the right man. Ask for particulars, Saturday, Tuesday, and Wednesday, between 9 and 12 p. m. at 3604 Lawrence-av.

SALESMAN—FOR CHICAGO AND SUBURBS for one well known line of LIFE BY Nursery Accessories and Toys. Liberal commissions; excellent future. Call personally.
COLEMAN SILVER COMPANY,
2300 Warren-av.

SALESMAN—AN EXPERIENCED MAN FOR responsible position requiring judgment and perseverance; good references and be able to furnish bond; unusual opportunity for large earnings; position permanent. Address 1094, Tribune.

SALESMAN—FAMILIAR WITH THE UNdertaking business, for eastern, southern, and middle west territory; state height, weight, age, connection with the business, if any, permanent, lucrative position; no investment required. Address P F 289, Tribune.

SALESMEN.

To sell small phonograph to retail at $5.00. Play as well as large machines. Opportunity to make big money. Armstrong Co., 162 N. Clinton.

SALESMEN—THE EQUITABLE LIFE OF New York wants ambitious men with ability on the North and Northwest Side. Experience unnecessary. Thorough training given. Apply between 9 and 12 a. m., 1247 Wilson-av. Telephone Edgewater 1233.

SALESMEN—WANTED, WITH CAPITAL without investment. Must be capable of handling sales force, to market Polishem in exclusive field. Expansion with results. Auto a big asset. Leade given.
ENSIGN EMMING CO., Cleveland.

SALESMEN—TO SELL A PROPRIETY LINE, which is extensively advertised, on a very liberal commission basis. Man with car should make from $5,000 to $10,000 yearly. Will pay $200 a week. Address AMERICAN DRUG SALES CO., 240 Pleasant-st., Malden, Mass.

SALESMEN NEED 5 TO COMPLETE crews selling the fifth time grand prize winner Eureka Vacuum cleaner; salary and commission; can make from $40 to $70 per week. See E. B. Richardson, 62 E. Monroe.

SALESMEN—TO SELL HOUSE TO HOUSE house to house proposition in Chicago, electric appliances, food pay; steady work. DAVIS SEWING MACHINE CO., 1402 Mallers Bldg.

SALESMEN—2 LIVE AUTO SALESMEN. A Must be good popular car; factory branch. Must be prosperous. Douglas 202. MR. HENRIE.

SALESMEN—A HIGH GRADE EXPERIenced electric brush salesmen to call on established trade. MIDWEST LAMP CO., 143 W. Austin-av.

SALESMEN—3 HUSTLING SECURITIES salesmen, established company, leads furnished; high commission. 1303 Union Fuel Bldg.

SALESMEN—EXPERIENCED, CALLING on drug, soft drink, grocery trade, to sell best known brand of ciders, newly made. Direct to consumer. Call 5470 Lake Park-av.

SALESMAN—REAL OFFER TO SELL PRODUCE FROM TRACK OR TO ARRIVE. CONSUMING TRADE. WRITE OR WIRE F. A. HANAN CO., ELLINGTON, MONT.

SALESMEN—HIGH CLASS, TO HANDLE side line, calling on haberdashers; attractive commission on ready seller. Address C 159, Tribune.

SALESMEN—GET MY ORIGINAL PROVEN plan; earn $100-$250 week. No peddling. Mr. Hunt, 1102, 84 W. Randolph-st.

SALESMEN—HIGH CLASS SPECIALTY TO train our line of business; call between 2 and 5 p. m. JUDD CO., 209 N. Michigan.

SALESMAN — TRAVELING; ONE WITH previous experience on food; good opportunity. Address S A 518, Tribune.

SALESMAN — H. C. MIDDLE AGE MAN with auto, to call on banks; give exp. and ref. Address E 201, Tribune.

SALESMEN—FASTEST $5 SELLER TO homes; biggest moneymaker ever invented. SAVAGE MFG. CO., 417 S. Campbell, Chgo.

SALESMEN—CANVASSERS WANTED. CALL for my 3 pairs for $3 all silk fashioned hose. Rosery Mill Exchange, 438 E. 43d-st.

SALESMAN—TO WORK THROUGH JOBBER in Ohio, selling full line of paper, tapes and extracts. Address T H 480, Tribune.

WANTED—MALE HELP.
Salesmen, Solicitors, Etc.

SALESMEN FOR
TO SELL LIGHT DELIVERY TRUCKS.

We will pay a liberal commission and give you an exclusive territory in Chicago with plenty of co-operation in closing sales. Hustlers should make at least two hundred dollars a week. Apply Sales Manager.

VIM MOTOR TRUCK COMPANY,
1324 S. Michigan-av.

SALESMEN—
IF YOU WANT A REAL JOB EARNING REAL MONEY, WE HAVE A PLACE FOR YOU.

To the right kind of men we can show you an opportunity to earn from $10,000 a year or better; our device makes a merchant a great big new found profit; our men are protected in their territories and are given wonderful co-operation; this is absolutely a new device on the market; we want men with good appearance, who are able to talk convincingly and not afraid of hard work; no one under 25 years of age need apply, neither do we want to waste time on peddlers or professional job hunters; our special representative, Mr. M. M. Jess, will be at the Brevort hotel, Monday and Tuesday, between the hours of 9 and 12 a. m., and 2 and 4 p. m.

SALESMAN.

Large Chicago manufacturer creates the business direct for the dealer and finances him in handling it so that he can do a business on a volume basis making big profits. It is backed by us with an extensive advertising and selling campaign successfully handled by the largest dealers in the country. Do not answer unless you are a clean cut specialty salesman willing to travel. Commission basis netting our salesmen from $8,000 to $12,000 per year and expenses. Drawing account arranged with right party. State age, nationality and selling experience. Address P N 285, Tribune.

SALESMEN – TO CALL ON industrial trade in the city; commission only; industrial uniforms, aprons, and caps. Write first, giving references and former employment.
NORTHWESTERN GARMENT FACTORY,
1378 N. Lincoln-st.

SALESMEN—ATTENTION, WITH AUTOS. We manufacture a puncture proof pneumatic auto tire selling at a popular price, direct to auto owners. We want to reach you with exclusive county contracts in Ill., Wis., Ia., Ind., Mo., and Mich. Your first purchase of tires from us will amount to not less than $350 to $500 cash, according to size of territory you control. We back you up with a strong newspaper advertising campaign. Your earning possibilities unlimited. Address C 348, Tribune.

SALESMAN—OR BROKER, TO HANDLE the city of Chicago and adjoining territory for large St. Louis mfgr. of sewers, their and windows; regular and K.D. fashion; furn. specialties, etc.; line favorably known here and has steady sale; unlimited factory production and liberal sales contract to party capable of handling this territory. All replies considered confidential. Address B 478, Tribune.

SALESMEN—SALES ORGANIZATION OR high class specialty; capable of marketing a high grade machine line to jobbers in automobile service stations and auto repair shops; net price of machine $175; no salary, but an opportunity to make big money as a side line; territories are unlimited; Chicago and tributary territory now open. CEDAR RAPIDS ENGINEERING CO., Cedar Rapids, Iowa.

SALESMEN—TO CALL ON saloon trade; excellent commission proposition to live wires. Rm. 612, 56 E. Randolph.

SALESMAN—FOR BRAND NEW SERVICE proposition. This position is worth $10,000 to $15,000 per year; no stock jobbing or insurance scheme, but a straightforward business proposition. Must be college preferred, as it is necessary to interview factory managers. Apply Sales Manager, Room 403, 230 W. Jackson-blvd.

SALESMEN—DO YOU WANT PERMANENT connection city territory with reliable firm, selling high grade specialty, where you can make big money; full co-operation; state if you are a real salesman and will work your future is assured. Give age, experience and phone number. Address P F 160, Tribune.

SALESMEN—WITH EXPERIENCE AND ACquaintance among jobbers in dry goods, west. Chicago and surrounding territory to carry high class line of infants' knit wear; commission basis. Address Manufacturer, KNITTING CO., 54 West 21st-st., New York City.

SALESMAN—TO PLACE WITH MERCHANTS a sales contract where no initial investment is required. A real salesman who is not afraid of conditions can make $10,000 to $15,000 a year in connections we have men are doing. SERENADO MFG. CO., Cedar Rapids, Iowa.

SALESMEN—EXPERIENCED

With following among drug, dry goods, and dept. stores, in states of Ill. and Mich., to sell a high class line on commission. Apply Room 1243, 1st Nat. Bk. Bldg., Chicago.

SALESMEN—WITH AUTOS CAN MAKE good proposition awaiting at BOSTON CAFE CO., 1403 S. Michigan-av.

SALESMAN — WHO PRODUCE; FAST selling household necessity; fully guar.; sal. and comm. Call at 1274 Clybourn-av.

SALESMEN—NEW AUTOMATIC INSTRUment for garages. Pays for itself every day. Big seller. Bear Mfg. Co., Rock Island, Ill.

SALESMAN—CALL ON DRUG TRADE. 1205 Westminster Bldg.

SALESMEN—TO SELL SOAP TO CHICAGO grocers. Address C 55, Tribune.

SALESMEN—CALLING ON FURNITURE trade in Middle West, to handle old established line of quality pedigree chests. Basis present territory and references. Address F 6, Box W Wilton, Pa.

SALESMEN—HIGH GRADE, EXPERIENCED, to sell nationally established protective local territory; liberal commission and bonus. Call before 10 or after 4 p. m. MR. EDWARDS, 62 W. Kinzie-st.

SALESMEN.

2 clean cut, to call on hardware trade, brass spec. SPECIALTY MANUFACTURING CO., 311 River-st.

SALESMEN—2 OR 3 LIVE WIRE; HAVING acquaintance with bakery, grocery, and rest. trade; high grade product; big side, exclusive side line. State exp. Address G S 513, Tribune.

SALESMAN—REAL ESTATE; ONE OF THE oldest established loop offices has opening for an experienced salesman; none other need apply; fine opportunity for the right man that can qualify. Address P F 422, Tribune.

SALESMAN—HIGH GRADE, SELLING EXfixtures to depart. clothing, shoe stores, to sell playground apparatus that produces greater selling power for merchants. Address T A 1, Tribune.

SALESMEN — A FEW MEN NOW EMployed, to take on a side line that is a sure seller, which every workman should buy. Will net you $200 a week. Address C J 530, Tribune.

SALESMAN — EXPERIENCED SELLING transmission differential gear compound and grease. Ind. Lub. Wks., Fox Bldg., State 8700, Room 1816, for appointment, 9-12 m. Sat. and Sun. No interviews but by appointment.

SALESMEN—EARN $100 WEEK; LINE of auto garages, auto supplies, furniture and hardware stores; best side line on the market. 15% commission. Address G S 140, Tribune.

SALESMAN—POLISH, BOH., LUTHUANIAN; sell Vanity Fair temperance wine to grocers, delicatessen, etc.; call Mon. a. m., 415 W. Peoria-st. Mr. Pollak.

SALESMAN—SIDE LINE, CALLING ON grocery and delicatessen; 20% comm.; sell quality fair temperance wine; call Monday a. m., 415 N. Peoria-st. MR. POLLAK.

SALESMAN — FOR POPULAR PRICED dresses, city and vicinity; must have established trade. ROBINSON & GOODMAN, 101 S. Wells-st.

SALESMEN—TWO

To call on apt. house owners only. SPECIALTY MANUFACTURING CO., 311 River.

SALESMAN TO INTRODUCE

Fast selling brass spec. to the home. Rm. 62, 311 River-st.

SALESMAN—PAPER BOX, EXPERIENCED, ambitious man, looking for a future with a reliable firm. Apply ELEGANT PAPER BOX CO., 3067 Blue Island-av.

SALESMAN—CLOTHING, STEADY POSItion; good salary; state experience fully and ref. Address S A 529, Tribune.

SALESMAN—FOR GOOD LINE OF LADIES' hosiery; experienced only. Address P F 164, Tribune.

SALESMEN—STOCK FOR INDIANA BANKing investment; exempt from blue sky law. Apply Rm. 1242, 1st Nat. Bk. Bldg., Chicago.

SALESMEN—WITH AUTOS CAN MAKE good proposition awaiting at BOSTON CAFE CO., 1403 S. Michigan-av.

SALESMAN — WHO PRODUCE; FAST selling household necessity; fully guar.; sal. and comm. Call at 1274 Clybourn-av.

SALESMEN—NEW AUTOMATIC INSTRUment for garages. Pays for itself every day. Big seller. Bear Mfg. Co., Rock Island, Ill.

SALESMAN—CALL ON DRUG TRADE. 1205 Westminster Bldg.

SALESMEN—TO SELL SOAP TO CHICAGO grocers. Address C 55, Tribune.

WANTED—MALE HELP.
Salesmen, Solicitors, Etc.

SALESMEN.

A real opportunity for real salesmen; experience in electric appliance selling desirable, but not necessary; successful applicants will be given a period of intensive training in sales work; those who make a creditable showing will be qualified for permanent positions at good pay. Apply after 10 a. m. Monday to Mr. Patterson.
WESTERN ELECTRIC CO.,
500 S. Clinton-st.

SALESMEN.
Men to sell and direct sales of merchandise to department stores and gift and art shops in New York City and state; must know department store trade; not over 35 or 40; commission arrangement; this is something entirely new and so attractive that stores are making big profits on account of quick turnover; if stores make money your work is made easy, and results to date confirm this statement; please give full details regarding experience, age, nationality, and lines you have represented. Address J C 48, Tribune.

SALESMEN — WE HAVE OPENINGS FOR two or three capable men in Chicago to sell our unsurpassed line of direct advertising, consisting of art calendars, direct by mail service, business and personal greeting cards, blotters, fans n exclusive copyrighted designs. Effective advertising for manufacturer, jobber, retailer, business or profession. Steady position, commission basis, payable weekly. Our men are earning as high as $15,000 a year. If you are in earnest, willing to work, and appreciate the desirability and opportunity of building a permanent, profitable business for yourself, write us immediately. Acceptable applicants will be given a personal interview in Chicago. The Thos. D. Murphy Co., Red Oak, Ia., pioneers and leaders in this line.

SALESMEN—REAL ESTATE.
$10,000 AND UP.

Have you experience in selling high class real estate? We have, for sale, the best list of high class 3 fl., 6 fl., 12 fl., 36 fl., and up. Also high class hotels, residences, and vacant in Chicago. We furnish leads and buyer. Your job is to sell. Must have auto.
M. HOFFMAN & CO.,
4750 Broadway. Edgewater 4006-7.
Open Daily, Sundays, and Evenings.

SALESMEN—
ATTENTION!
TO NORTH SIDERS.

The building boom is on. Tomorrow we are opening up a large new subdivision in North Edgewater. Now is the time to make big money selling vacant home sites at the lowest prices possible—$825 up. $900 to good workers, with or without experience, will be successful, for we give leads and full cooperation. Call or write 1000 Argyle-st. 9 a. m. to 4:30 p. m. ANGELOFF, 3248 N. Clark-st.

SALESMAN (EXPERIENCED)—TO COVER INDIANA WITH EXCEPTIONAL LARGE LINE OF CUTLERY AND CUTLERY SPECIALTIES FOR EASTERN MANUFACTURER AND IMPORTER OF REPUTE. COMMISSION BASIS. BOND REQUIRED FOR SAMPLES. MAN WITH CAR PREFERRED. UNUSUAL OPPORTUNITY FOR LIVE WIRE. STATE EXPERIENCE AND FULL DETAILS. SALES DEPT. GRIFFON CUTLERY WORKS, 151 W. 19TH-ST., NEW YORK CITY.

SALESMEN — REAL ESTATE, TWO, BY well known firm of good standing; one for main office and one for North Side branch; liberal commission basis; no drawing account; experience desirable, but not necessarily the only factor in the selection of the men. Applicants must establish unquestionable previous record, as a strict code of ethics is maintained by this firm in the sale and nature of your business experience. Address D P 271, Tribune.

SALESMAN—I WANT TO RUN MY OWN business in my own way, and I don't propose to let my subordinates run it for me. If you are a real salesman of ability and are willing to prove it to me and not try to run my way, you and I can get along fine and big, probably more than you have ever earned before. Don't answer unless you are entirely satisfied with an income absolutely gracefully. Address P F 259, Tribune.

SALESMEN—2; I NEED HELP; I HAVE reached the limit of my own capacity; I must divide my sales responsibility or lose it in large volume of business; you need not can quit worrying about money if you can convince me that you can help me and that I can be interested in money you have made responsibility. Give phone number. Address P F 261, Tribune.

SALESMEN—A WELL RATED ILLINOIS firm desires to increase by two its Chicago sales force; the business is established and growing; the men selected must be residents of Chicago, of clean record, and able to create prosperity. Previous selling experience is not essential, as ours is not a technical line; consider before phone in reply. Address P F 188, Tribune.

SALESMEN—EXPERIENCED, FOR CENtral western states, on most wonderful toy ever invented; must wagon; liberal commission and references and necessary proof that he can produce results, and take charge of two assistants; permanent position, salary and expenses and permanent position to right party. MAIL STEEL PRODUCTS CO., Lansing, Mich.

SALESMEN — NOW WORKING SMALL side line and not earning $100 per week, write us for particulars of line which sells best in dull times. Large commission paid weekly on approved business. Limited territory open; side or exclusive. Replies only considered from men now traveling. WINGATE MFG. CO., 1000 Argyle Bldg., St. Louis, Mo.

SALESMEN—EXTRA MONEY TO YOUR present salary; if you are calling on the hardware, drug and cigar stores, sell the new $3.00 Ever-Set Lighter proposition; 100% profit oscillates. Call or write for circular and proposition. LEE RAZOR MFG. CO., 154 W. Huron-st.

SALESMAN—MY HOUSE HAS PROMOTED trained to take my place; he must be a red blooded American, energetic, ambitious, and willing to work hard; office position to start work; the man who qualifies steps into $10,000 a year. Give phone. Address P F 200, Tribune.

SALESMEN—
ARE YOU AMBITIOUS?

If so come in and see Mr. Busby, today, and let him show you how to make money. Call Room 615, 29 S. La Salle. Ban Bldg., 68 W. Monroe-st., 9 a. m. to 8 p. m.

SALESMEN.

Builder and subdivider. Ten men. Now is the time to start; $100 per week easily made by workers. Live leads furnished. Come in and let's talk it over. Mr. Williams, 901 Straus Bldg.

SALESMEN—TWO SPECIALTY, WITH GOOD sales records, to call on drug and confectionery trade, by an old established house; straight salary and expenses; give age, references, and sales you have handled; salaries expected in first letter. Address D 143, Tribune.

SALESMAN — EXCEPTIONALLY STRONG line of cretonnes and curtain goods to department stores and by retailers; straight commission basis; state territory, reference, and experience. Address Box 166, Room 1003, 110 W. 40th-st., New York City.

SALESMEN — SEVERAL EXCEPTIONAL propositions in Chicago and elsewhere open to ambitious men who know "How to Sell them"; rapid advancement; with large income. We show you how. Write for details; COMMERCIAL ADV. CO., Dept. T-11 11 W. 20th-st., New York City. Chgo. Office.

SALESMAN.
Wholesale R. M. Clothing.

To travel with standard line. Give experience and ref. Address C 347, Tribune.

SALESMAN—2 NEAT APPEARING YOUNG men to travel with mgr.; experience not necessary; must be able to leave city at once. Call Saturday and Sunday from 10 to 2 p. m. Room 900 Hotel Lorraine.

SALESMEN—WHO ARE SELLING AUTOmobile specialties to handle one of the oldest and best known approved lenses on the market. For further information Address D J 9, Tribune.

SALESMEN—EITHER SEX, NEW HOSiery proposition; Illinois, exclusive of Cook county; experience unnecessary, act quick; big money. Hall & Gallagher, 4507 Magnolia-av., Chicago.

SALESMEN—EXP. SELLING ELECTRIC vacuum cleaners; and washing machines to customers in Chicago territory; must be fully bonded; commission; work direct for factory. COMFORT MFG. CO., 909 Fulton-st.

SALESMAN — CREW MANAGERS, BUILD your own crews, best house to house repeater proposition on the market; liberal commission. Address S A 511, Tribune.

SALESMAN—$50 PRIZE FOR A SLOGAN; write for instructions, also for our sub lines; profitable side lines for every salesman. Paramount Paper Co., Louisville, Ky.

SALESMEN EXPERIENCED SELLING the retail grocery trade, city. Must be high class. Give age, reference, salary expected in first letter. Address P F 232, Tribune.

SALESMAN—WHO HAS ESTABLISHED trade in Michigan; rubber goods with railroads. State experience. Address P N 282, Tribune.

SALESMEN — LIVE WIRE, TO SELL A classy line of ladies' aprons; must have a good following and full references. Mrs. MORLOCK MFG. CO., Aurora, Ill.

SALESMEN — MECHANICAL RUBBER goods; must be experienced producer. State experience and territory previously covered. Address P N 283, Tribune.

SALESMEN—BRIGHT, NEAT APPEARING young men; quality as salesmen. Call Mon. after 9 a. m. COLUMBIAN INVESTMENT CO., 109 N. Dearborn-st., Room 702.

SALESMEN — MUST BE OVER 40 YEARS of age, to sell beverages to soft drink parlors. Address T H 486, Tribune.

SALESMAN—ACQUAINTED DEPT. STORES, to sell new attractive toy on commission. Give full partic. Address P E 354, Tribune.

SALESMEN—POLISH SPEAKING, TO CALL on saloon trade; excellent commission. Rm. 612, 56 E. Randolph.

SALESMAN—FIRST CLASS. GOOD MAN can make a good salary. Call 311 S. Wabash-av. Ask for Mr. Richmond.

SALESMAN COMPETENT FIXTURE; must be experienced store fixture line. Jac. Lederer, Inc., 544 W. Madison.

SALESMANAGER — TO SELL AUTOMObiles and direct salesmen. Pomeroy Bray Motor Sales, 6201 S. Western. Prospect 412.

WANTED—MALE HELP.
Salesmen, Solicitors, Etc.

SALESMEN WANTED.

Our men are making $50 to $250 per week, selling our new bungalows. We make the way easy for our men. Get results at once. If you are a live salesman, we have a place for you now. 17 No. Western-av.
COOLIDGE & CO.

SALESMEN WANTED.
BIG MONEY MEN.

I want to have 15 minutes' conversation with several high class men desirous of making worth while connections. I will prove to you, if you have ambition and energy, that there is no hard times with us. You can make more money and quicker than any other business selling the best proposition on the market. You will not be sent out cold turkey. You will be thoroughly coached and qualified, furnished with costly leads secured from newspaper advertising, placed with an experienced man who is doing every day just what I tell you you can do, to men who are willing to work will be given every co-operation and backing. Permanency and promotion assured if you qualify. You will make money from the start. Call Tuesday and Wednesday from 10 to 2, Hotel Sherman, Parlor M, Mr. White.

SALESMEN.

50 salesmen, solicitors, to sell the best elec. washer on the market; good liberal com. Apply to
MR. BOYLES,
Chicago Washing Machine CO.,
56 W. Adams-st.

SALESMEN,

IS THIS YOUR OPPORTUNITY?
THE FIRST FIVE LIVE WIRE SALESMEN THAT ANSWERS THIS ADV. AND POSSESS THE QUALIFICATIONS WE DESIRE WILL BE GIVEN AN OPPORTUNITY TO JOIN THE SALES FORCE OF A LARGE MFG. CORPORATION NOW AND MARKETING TWO ESSENTIAL SPECIALTIES. YOU MUST TELL US ALL ABOUT YOURSELF IN FIRST LETTER, GIVING TELEPHONE NUMBER; AN IMMEDIATE INTERVIEW WILL BE ARRANGED. ADDRESS P F 405, TRIBUNE.

SALESMEN.

WE ARE A LARGE MFG. OF TWO ESSENTIAL SPECIALTIES. WE NEED TEN HIGH GRADE MEN AT ONCE. THIS IS AN EXCEPTIONAL OPPORTUNITY FOR EX-CO-OP SALESMEN WHO ARE PRODUCERS. CUTHERS AND NOTHING GOOD. SIT ON YOU. WRITE FOR PERSONAL INTERVIEW. TELL ME ALL ABOUT YOURSELF AND PHONE NUMBER. ADDRESS P F 496, TRIBUNE.

SALESMEN—10, FOR CITY of Chicago; high class propositions; must have strong personality; steady employment. Call 1402 Kesner Bldg., 5 N. Wabash-av.

SALESMEN — NEED THE SERVICES OF 3 steady, earnest workers; general conditions have no effect on this business; one will make money from the start. The connection is of a standing factor in the automobile stock, etc., but something we are all interested in. This offering is worth while to the man interested in a clean proposition. Address B 114, Tribune.

SALESMAN—THOROUGHLY EXPERIENCED in grocery specialties with a successful record that can be proven. Permanent position with good line on nationally advertised high grade product. Give in confidence full details as to present employment, past record, and references, whether married and salary required. Reference will be held until after interview. Address P F 495, Tribune.

SALESMEN—FULL OR PART TIME IN selling a real service proposition backed by the merchants in your locality; good opportunity to make a good income and excellent chance for advancement. Not bonds or real estate. Call at 6309 South Park-av. Sunday 10 a. m. to 3 p. m., or any day next week.

SALESMAN—HIGH CALIBER, WITH $3,000 to $5,000 to invest, to make wonderful connection with old established producer. This is an exceptional opportunity to work into big money and permanent position; exclusive line of patented goods selling readily to dealer and consumer NOW. Communicate today. Address P F 390, Tribune.

SALESMEN—
Who can show record for real sales ability can make profitable and permanent connection with grade organization. Every assistance given to close sales. Ask for MR. CORCORAN, SALES MANAGER, Room 847 First Nat'l Bank Bldg., 9:30 a. m. to 4:30 p. m. and 6 to 8 p. m.

SALESMEN

To sell attractive proposition; assistance and leads furnished; prefer men with experience in selling stocks and bonds, but not essential. Call Suite 224, 910 S. Michigan.

SALESMEN—REAL GREASE MAN, TO call on industrial concerns in Chicago and contiguous territory. If you sell me it means $4,000 yearly or better for you. MUTUAL producers need apply. Phone Monday for appointment. Franklin 106. Ask for MR. CLEMENSEN.

SALESMEN.

We have remunerative and attractive employment for honest and capable men. We want men of high grade attainments; others do not interest us. Grindle Fuel Equipment Co., 1 S. Rockwell-st.

SALESMAN—TO CALL ON CHICAGO RETail and wholesale hardware, etc., trade; side line; commission basis; references; give and com. Must be experienced; will prove their ability in city for 2 days; others not wanted. Apply with references; permanent positions. 601 W. Randolph-st.

SALESMEN ADVERTISING STRAIGHT comm.; unusual opp., with growing agency for man who can show results. If you now control some account, touch the better. Address S A 567, Tribune.

SALESMEN—NEW PRICES ON FORD CARS will give you opportunity to clean up and make big money; only experienced men with clear record considered. Address P N 199, Tribune.

Salesmen and Solicitors

for coal; good commission hustlers can earn $100 weekly. SPECIAL COAL & CARTAGE CO., 747 Wrightwood-av.

SALESMEN—CITY, 2 CLEAN CUT, AGGRESsive young men with plenty of pep; proposition good for big money if you are a hustler; comm. basis. Call before 1 p. m., Room 1002, 115 S. Dearborn.

SALESMEN

To sell entirely new proposition; permanent chance to make $100 daily. Room 1542 Transportation Bldg.

SALESMEN — TO HANDLE A LINE OF high grade leather belts as side line; protected territory; commission. Sales Director, 811 Liberty-st., Erie, Pa.

SALESMEN—LIFE INSURANCE; PREFER men with experience and ability to close; leads furnished; loose territory; previous record and phone. Address E 79, Tribune.

SALESMEN—ADVERTISING.

Live wires; newspaper exp.; high grade prop.; quick turnover; liberal comm.; year around work. Tel. Wentworth 248.

SALESMEN—EXPERIENCED IN SELLING curtains, city and road; good proposition to men with following. NOVELTY CURTAIN MANUFACTURING CO., 430 S. Green-st.

SALESMEN—FOR OHIO AND INDIANA, BY leading dry goods specialty house with long established trade. Write fully, giving age and experience. Address G S 262, Tribune.

SELL OUR LINE OF LOW PRICED SPEcialties. Large commissions. No investment. Patented phonograph attachment; novel toy pistol, etc. All new. Great opportunity. Whole time or side line. JURILEE MFG. CO., Omaha, Neb.

SERVICE SALESMAN,

Experienced, for a National Accounting and Engineering Co. with executive offices in Chicago. Ability to organize selling staff and write live ad material essential. Man with established clientele pref. Opportunity with rapid devel. to executive head of dept. Address F C 92, Tribune.

SILK SALESMEN.

Prominent eastern silk ad ribbon manufacturers have good opening for high class western representatives with established trade; commission arrangement. Address in confidence, B W 49, Tribune.

SOLICITOR—PRINTING: A REAL OPPORtunity. WEBB-LINN PRTG. CO., 118-24 S. Clinton-st.

SOLICITOR—SALARY AND COMMISSION; radiator repairing. 2241 Cottage Grove.

WANTED—MALE HELP.
Salesmen, Solicitors, Etc.

SALESMAN WANTED.

Stock Salesman in Wholesale White Goods and Linen Department. State age and experience. Apply Box 890, Cincinnati, Ohio.

SALESMEN—
AGAIN.

A brand new North Shore subdivision to be opened within the next 10 days.

Having completely sold out a number of our North Shore properties we have just closed a deal for one of the most select subdivisions on the North Shore.

The opening of this property will cause a sensation of the city.

You cannot afford to pass up an opportunity like this. Eleven properties totaling over a million dollars to select from.

We can offer a subdivision salesman an opportunity of his lifetime. Men in other lines of work can give part time to our work without interference with their present occupation.

With the building situation cleared up we expect a phenomenal sale of lots during September and October. Join now in advance of opening of property.
TALMAN & THIELE,
53 W. Jackson-blvd. Room 1146.

SALESMAN'S OPPORTUNITY—
Well established, nationally known chocolate and confectionery manufacturer offers unusual opportunity to man wishing to enter jobbing business on a modern, economical, and unusually well paying basis. No investment risk involved, though $1,500 cash security is required, which is returnable should services terminate. This is a permanent connection for experienced salesman with energy and ambition and able to drive auto. Commission will increase from year to year in proportion to his efforts and constructive ability. If you comply with the requirements write fully and promptly.
Address J D 15, Tribune.

SALESMAN—EXPERIENCED IN ALUMInum ware or house furnishing with general and hardware following. We operate our own rolling mills and four big plants with unexcelled facilities for production and shipping. Our specials and merchandise plans will get the business for a square deal under any conditions. We can offer exclusive territory on a salary and commission basis, with full credit on mail orders to a capable producer. Give experience in detail to receive consideration. W. C. Summers, Aluminum Products Co., La Grange, Ill.

SALESMAN—A MAN WHO IS FAMILIAR with the electrical contractor trade in Chicago and with wholesale prices of wiring supplies. We prefer a man around 30 with h. s. education, at present or very recently employed in an electrical supply house selling on wholesale trade; must be intelligent, energetic and a hard worker. Please do not write unless you fully qualify. Appointment by phone only. INLAND ELECTRIC CO., and ask for manager.

SALESMAN—SILK UNDERWEAR,
CHICAGO AND VICINITY.

For a man who has good record in selling underwear to department stores and specialty shops in Chicago and vicinity we have a real proposition to offer. Only those with facts to show need apply.

JOAN UNDERWEAR CORPORATION,
1182 Broadway, New York City.

SALESMEN—SIX; COMMISsion basis. Rm. 837 State-Lake Bldg.

SALESMEN.

We want salesmen to sell our nationally advertised line of food products.

We want men of ability, energy, and ambition, clean cut men, with pleasing personality and a clean record.

Guaranteed salary and commission. Apply Room 1, 3068 Lincoln-av. MR. LOVESTED.

SALESMEN — DOES $6,000 TO $15,000 per year sound good? A permanent connection with Al house, hotel, restaurant plan for placing big money making proposition with retailers; all sized towns. If willing to work and can stand prosperity, a real opportunity for men of action. Address P F 511, Tribune.

SALESMEN—
We are looking for live wire salesman or sales agent to handle complete line of attention woven and printed labels. Exclusive territory, liberal commissions. Address with references, G. LACHMAN, Sales Manager. CURTIS WOVEN LABEL CO., 152 W. 42d-st., New York.

SALESMAN—I WANT AN AMBITIOUS salesman over 25 to develop for an important executive position; only qualifications required now are willingness to work hard and follow instructions; liberal salary to start. 1504 North American Bldg., 8:30 to 10 a. m. Monday.

SALESMAN—FOR HIGH GRADE LINE OF women's Jap crepe house and stret frocks; must have following with the best trade; have eastern territory open. Give full particulars and refrences first letter. H. E. MORGAN COMPANY, 266 E. Vernon-av., Los Angeles.

SALESMAN—TO HANDLE PARLOR FURNIture lines in city and immediate vicinity; one with more than average ability can find an uncommon opportunity with responsible firm. Address, giving past record and present connections, T H 471, Tribune.

SALESMEN—TWO GOOD WORKERS, TO travel in northwest states; common education; average intelligence; steady work; nothing to sell; carry no samples—and that $400, to $600 per month will not spoil; commission only. PHILIPS, 37 Wells-st., Room 1.

SALESMEN—TO SELL ON COMMISSION AS a side line or full time; an exceptionally good specialty for handling motor oils; prefer men with cars; good territory open throughout the state; splendid opportunity to make good money. Address E 392, Tribune.

SALESMEN—COAK
For states of Kansas, Nebraska, and Iowa; must be men with experience in these states, of good character and proven ability. Write The Sunshine Coak and Suit Co., Cleveland, Ohio.

SALESMEN—ACQUAINTED WITH MIDDLE class and dept. store trade in Chicago and vicinity, to handle manufacturer's line of middy blouses and children's dresses; call Sunday morn., 9-12. Ask for Mr. Feldman, Arden Hotel, 4746 Calumet-av

WANTED—MALE HELP.
Salesmen, Solicitors, Etc.

WHERE CHARACTER COUNTS.

There is a position open in our Sales Department

Ours is an organization where character counts.

Of course we want sales—but we are more interested in how you sell than in how much you sell.

If you know that you are a salesman—if you stand four square—if you have the courage to lose a sale rather than to make it on a basis that you know is wrong—then answer this advertisement.

We won't talk "futures" with you—we will talk "presents"—if you are the man we want you will build your own future, and it will be with us.

Address J C 35, Tribune.

YOUNG MEN.

Would you like to connect with an organization that has been very successful in developing inexperienced men into exceptional salesmen and executives? Then if you are willing to work hard as directed, study day and night, if you knew that within a few years you could be earning more than $10,000 a year?
We are willing to add to our organization a few clean cut ambitious men.
Only the thorough training in salesmanship and the co-operation of a capable sales manager will produce results.
This is a real opportunity for a real man.
$150 a week to start.
Call at once. Room 15, 100 N. La Salle-st.

Agents.
$10 TO $50 PER DAY. NEW HOUSEHOLD article. Housewives repeat orders. Permanent or spare; wanted Mr. or Mrs. Ferr. Co., 1000 Monadnock Block, Chicago.
NATIONAL DISTRIBUTOR WANTED—National proposition. Limited opportunity. Write NOW. Klenzall Co., 1000 David Whitney Bldg., Detroit, Mich.
CANVASSERS—TO SELL BEST HOUSEHOLD article on the market. Sells at sight. Costs 50c each. Make $25.00 per day. PRISCILLA MFG. COMPANY, 2701 S. Wells-st., Chicago, Illinois.
$100 WEEKLY SELLING ROLLY'S Rubby Wonder; new chemical dirt solvent; harmless; cleans without rubbing; want one every store; sample FREE. CHAS. O. JOHNS, 416 Maritime Bldg., Seattle, Wash.
AGENTS—MAKE $100 WEEKLY SELLING the T-M line of guaranteed dress goods; we deliver and collect. Your commissions in advance. TEXTILE MILLS, Dept. 101, Kansas City, Mo.
GOODYEAR MFG. CO., 3529-C, GOODYEAR Bldg., Kansas City, Mo., is making an offer to send a handsome raincoat free to one person in each locality who will recommend it to friends. Write today.
$75.00 TO $150.00 WEEKLY, FREE SAMPLES. Lowest priced Gold window letters for stores, offices. Anybody can do it. Large demand; massive territory. ACME LETTER CO., 2804 Congress, Dept. 118 B, Chicago.
AGENTS—CANVASSERS—DEALERS TO sell auto refrigerators, wonderful new invention; every auto owner a prospect; men with auto pref. Room 1200A, 37 S. Wabash.
AGENTS 200% PROFIT. GUARANTEED Waterproof Aprons, $4 dozen. Utility Bags $8 dozen. F. SCHAFUSS CORP., 171 Prince-st., New York City.
A BUSINESS OF YOUR OWN: MAKE sparkling glass name plates, numbers, checkerboards, medallions, signs; big illustrated book FREE. E. PALMER, 243, Wooster, O.
MR. GEORGE IS EARNING $40 DAILY with his portable sugar puff waffle machine. Machines sent on trial; $30-$162. TALBOT MFG. CO., St. Louis, Mo.
AGENTS—RUBBERIZED APRONS SELLING like hot cakes. $10 daily easy; also ironing board covers. Factory prices. PELLETIER MFG. CO., 117 N. Dearborn, Chicago, Ill.
AGENTS—100% PROFIT. SELL SOFT drinks, food products, toilet preparations. We start you; experience unnecessary. Early American Co., 1 W. Brighton, N. Y.
AGENTS—EVERY WOMAN WANTS JOLLY Molly house dresses; big profits; no capital needed; commission advanced. Domestic Products Co., 2021 Davies Bldg., Dayton, O.
AGENTS—SELL WONDERFUL SPOT REmover; give nifty 50c premium with each can and still make 100% profit; particulars free. Madison, 2421 Smith, Detroit, Mich.
HOSIERY AGENTS—MALE AND FEMALE: interesting proposition; extra money in your territory; whole or part time. LEONARD HOSIERY CO., 16th and Columbia-av., Phila.
AGENTS—BIG PROFITS MADE SELLING our C. O. D. cards; deliver on spot; no license required; sample FREE. MISSION, Pacific Coast, 2319 W. Pico, Los Angeles, Cal.
AGENTS—MAKE 300% PROFIT SELLING new patented chemical gas lighter; sample 15c. Ignition Products Co., 12 Union Square, N. Y.
STOP DAILY GRIND—START SILVERING mirrors, auto headlights, tableware, etc. Plans free. LAWRENCE SPRINKLE, Dept. 50, Marion, Indiana.
GAS FIRE IN ANY COOK STOVE FROM coal oil. New selling plan. No investment. Agents coin money. Get our big offer. U. S. Gas Co., Dept. 2, Columbus, O.
MEN OR WOMEN EARN ADDITIONAL INcome during spare hours advertising our line; no canvassing. Advertising Service, Dept. 203 Reynolds Bldg., Fort Worth, Tex.
AGENTS—FREE SAMPLES MAKE-EM White Washing Tablets—Tremendous profits as high as 2c on the dollar. Exclusive terms. B. THAYER, 2143T Clybourn-av, Chicago.
PORTRAIT MEN—WHY NOT PASCO PORtraits? PORTRAIT AGENTS' SUPPLY CO., La Porte, Indiana.
AGENTS—LIVE FAST SELLER, 100% profit. Free sample. Chapman Co., Kansas City, Mo.
AGENTS' BOOK—$05 M. La Salle-st.

WANTED—MALE HELP.
Agents.
Here Is Your Opportunity.
New Territories Still Open.
"Nobinobs."
"Ford Door Handle Extensions."
Absolutely the BIGGEST money maker of the age.
What you do is slip them on over any regular Ford door handle, tighten screw, and get the money without an argument.
Send 25c for sample and mention territory desired.
PETERSON & GOODMAN,
Sole Manufacturers,
3976 ELSTON-AV., CHICAGO.

WE WANT MEN AND WOMEN WHO ARE DESIROUS OF MAKING $25 to $200 PER WEEK CLEAR PROFIT
from the start in a permanent business of their own. MITCHELL'S MAGIC MARVEL WASHING COMPOUND washes clothes spotlessly clean in 10 to 15 minutes; 100 other uses in every home; nothing else like it. Nature's mightiest cleanser. Contains no lye, lime, acid or wax; fastest selling article ever sold through agents. FREE SAMPLES make sales easy. Enormous repeat orders; 300% profit; exclusive territory; we guarantee sale of every package; no capital or experience required. Baker, Ohio, made $600 last month. You can do as well. Send for FREE SAMPLE and proof. L. MITCHELL & CO., Desk 85, 1308-1314 E. 61st-st., Chicago, Ill.

MEN — 600 MEN WANTED AT ONCE. Thomas Duplex Coats. One side a stylish fall topcoat, other a stormproof raincoat. Two coats for the price of one. You simply wear one coat and book orders. We do delivering and collecting. Earn $75 to $100 a week or $3 an hour for spare time. Paid at once. No capital or experience needed. Coat free to workers. You can make from $300 to $400 every month. Write quick for information. Thomas Mfg. Co., Section 1439, Dayton, Ohio.

$500 A MONTH—
Purity Laundry Tablets. New Washing discovery sweeping country with whirlwind success. Our representatives making biggest money. Superior product. Intensive advertising backing. Sells 15c package. 31 piece dish set with every six packages sale. Average days work thirty housewives six packages each. Daily profits, $18. Positive repeater. Send at once for proposition and sample. Great American Co., 430 H. Green, Chicago.

AGENTS—SPECIALTY MEN, CREW MEN, mail order men, sell "Presto" polishing cloth on demonstration, every hotel, cafe, bank, office building and housewife buys it at sight. Some sold 50 rolls at once. Profits big. Sample free to live wires only. Repeat orders come fast. Address Premier Products Corp., 1431 Broadway, New York City.

MAKE $50 TO $100 WEEKLY WITH MY copyrighted "Simplex Accounting System," for restaurants. This is new—just out. As necessary as a cash register. Gives 3 years' accounting service. Sells for $5. Your profit $3. Here is an article you can sell to practically every restaurant and lunch room. Write immediately. W. J. LYNCH, Drawer 621, Springfield, Ill.

SALES REPRESENTATIVE—
Largest manufacturer fancy knit goods wants exclusive representatives of good standing to call on merchants in this vicinity. Large variety sold from catalog and samples; lowest prices; chance for serious men or women to establish permanent, profitable, lifetime business. Crescent Knitting Corp., 33 West 39th-st., New York.

LADY OR GENTLEMAN AGENT—TO HANdle city trade in Chicago and other vacant cities; this is your opportunity; position you will be retailing the genuine J. R. Watkins Products, including Watkins Cocoanut Oil Shampoo, Garda Face Powder, Fruit Drinks and over 137 other products. Write today for free sample and particulars. The J. R. WATKINS CO., Dept. 98, Winona, Minn.

$3.00 to $5.00 AN HOUR, FULL OR SPARE time. Commissions in advance. No delivering or collecting. McCann, $172.00 first week; Mrs. Wilcox averages $65.00 weekly, spare time. New line combination coats going great. Every man, woman, child, prospect. Outfit and sample cost free. Write now. Liberty Coat Co., 207 Liberty Bldg., Dayton, O.

MEN—$90 A WEEK TO SPECIAL MEN TO travel by auto and install new stove convertor in customers' homes; wonderful invention; Cook and bake all year without coal or wood. No gas or electricity needed. We furnish the auto. Sample outfit. Thomas Mfg. Co., Converter 1121, Dayton, Ohio.

MEN—$72 A WEEK TO SPECIAL MEN TO travel by automobile and introduce 300 candle power Coal Oil Lighters. Farmers, dairymen, hucksters, gardeners, contractors. We furnish the auto free. Write for particulars. Thomas Mfg. Co., File 339, Dayton, Ohio.

AGENTS—MEN TO SELL A PATENTED improvement for Ford cars. Just on the market; snappy appearance. Very useful; high school boys can make good money by selling it. Retail price $2. Rapid seller. Write quick. Ely Co., 642 W. Jackson-blvd., Chicago, Ill.

AGENTS—ADJUSTO CURTAIN RODS SELL on sight; you show them and they buy; 2 dozen a day; an profit; $7 or full time and earn $5 to $12 a day; choose territory now; splendid opportunity; write for our practical sales plan. WADSWORTH, 2330 Pitkin-av., Brooklyn, N. Y.

AGENTS — $100 WEEKLY, AUTOMOBILE owners wild with enthusiasm; marvelous invention doubles power, mileage, efficiency; saves cost first day; sensational sales everywhere; territory going like wildfire; $26 sample outfit and Ford car free. Write quick. AVER CO., Dept. J, Louisville, Ky.

AGENTS AND DISTRIBUTORS WANTED to sell Federal Auto Stop-Lites; $20 or more easily earned per DAY'S running. Call MR. TERRY at Franklin 2363, bet. 10 a. m. and 1 p. m., or address the Federal Foundry Supply Co., Milwaukee, Wis.

AGENTS—LIKE WIRES. JUST WHAT IS needed. Sanitary Drinking Fountain for the home. Every household needs and buys. You be the seller and reap the profits. Many making 6 to 8. South Side Sales, 6039 Calumet.

AGENT—MANUFACTURER DESIRES WELL rated manufacturer's agent to handle school lunch and suitcases in their respective territories; our prices to trade as low as quoted to jobber. Brooklyn Suit Case Mfg., Brooklyn, N. Y.

NOTION AGENT—
High class, experienced notion man, selling to the jobbing trade, to carry well known line of imported notions; references required. Replies treated confidentially. Box Z Z, 1111 St. Paul Bldg., New York City.

AGENTS—TREMENDOUSLY SUCCESSful home and automobile specialty; demonstration means sale; big repeater; easy money for you. Write N. B. Distributing Corp., 507 Fifth-av., New York.

AGENTS—WRITE FOR FULL PARTICUlars of the best selling article ever offered to men; enormous profits; article costs you only 5c; sells quick for $1; $15 daily made by one hustler. Sworn statement. G. E. Hanson, 882 E 64th-st.

MEN—$4 AN HOUR. NEWEST KITCHEN combination. Sells city and country to every home. Sample free. Auto furnished to travel in. The Thomas Mfg. Co., House 821, Dayton, Ohio.

MEN AND WOMEN—OUR NEW, BIG EIGHT inch heavy nickeled oval household shear sells on sight, big money maker; write for details and free offers. Irwin Mfg. Co., 69 Cliff-st., New York City.

MEN AND WOMEN—$2-$5 TO 300% SELLing 3 new low priced household articles; whirlwind sellers; write for free goods and particulars 15c. MURIAN, 15 E. Van Buren-st., Chicago.

AGENTS — EVERYWHERE, TO REPRESent large installment mail order house; solicit orders from catalogue on commission basis. Call or write ARLAND & CO., 35 N. Market-st., Chicago.

AGENTS—$30 TO $200 WEEK, FREE SAMPLES Gold Sign Letters, anyone can put on store windows; big demand; liberal offer to general agents. METALLIC LETTER CO., 435 N. Clark, Chicago.

JUST OUT. BIG MONEY, FAST SALES. Every woman wants one of our DeLuxe Adjustable Leather Shopping Bags. If you can take ten orders daily, write Universal Products Co., Minneapolis, Minn.

AGENTS—BEAUTIFUL NOVELTY AUTO accessory. Costs $1 sell it for $2. Good men can sell 20 per day. Investigate. Lewis, Room 306, 1328 Dearborn.

MAKING FOR PROSPERITY! WE HAVE it! $68 week for visiting farms, small town homes, etc. Write now, today. DUNNE, 721 Adams Express Bldg., Chicago.

ADVERTISE AND SELL FAUCET-FIT: A no-splashing filler find; get busy now. Faucet-Fit, Malden, Mass.

AGENTS—TREMENDOUS BARGAINS IN agents' goods; all at less than mfg. cost. Call 525 S. Dearborn, 5th floor.

Miscellaneous.

COLLEGE MAN—IN POSITION TO LEAVE city; religious work; permanent; chance for advancement. Must have courage, tact, and be energetic. Address S S 64, Tribune.

PACKER—DRY GOODS. IN WHOLESALE house; must be strong; pleasant position; state age, experience and salary expected. Address T H 582, Tribune.

MR. AVERAGE MAN—
Let me show you how your work in my business can make you $10,000 a year income. Address P F 196, Tribune.

WE HAVE A GOOD PROPOSITION FOR A man with experience in the moving picture business. Addresss P F 220, Tribune.

POULTRY MAN—A1; MUST HAVE SOUTH Water-st. experience and acquaintance with shippers. Monroe 2400.

MODEL — EXPERIENCED YOUNG MEN'S clothing model; clean cut appearance; size 36. Apply 307 W. Van Buren-st., 4th fl.

BOOKKEEPERS, AUDITORS AND SALESmen—To introduce a bookkeeping system to merchants. 311 Tacoma Bldg.

HOUSEMAN—MUST BE THOROUGHLY EXperienced and have first class references. Address T H 593, Tribune.

MEN — EX-SERVICE MEN CAN MAKE big money for themselves by applying at 22 W. Lake-st.

STOCKMAN — EXPERIENCED, FOR wholesale fancy goods and jewelry novelties. Morris Levy & Co., 130 S. Market.

STOCK KEEPER—EXPERIENCED, WHOLEsale clothing; state initial salary. Address T A 232, Tribune.

PACKERS — EXPERIENCED, IN GLASS and crockery packing; state age, experience, and salary. Address T H 227, Tribune.

PACKERS — EXPERIENCED IN WHOLEsale dry goods; must be able to furnish references. Address T H 254, Tribune.

HOUSEMAN—GOOD ALL AROUND, WITH refs. 4517 N. Racine-av.

MILLINERY STOCK MAN—EXPERIENCED, under 21 yrs. Address P K 72, Tribune.

PACKER—EXPERIENCED IN CANDY PREferred. Whitman's, 1537 S. Michigan-av.

GUIDE—YOUNG MAN; BY BLIND GENT; perm. pos. Wabash 2646. Room 1141.

CHINAMAN — COOK; GENERAL HOUSEwork; 2 in family. 4742 Drexel-blvd.

TEAMSTERS—
4433 Cottage Grove-av.

WANTED—MALE HELP.
Agents.
Here Is Your Opportunity.
New Territories Still Open.
"Nobinobs."
"Ford Door Handle Extensions."
Absolutely the BIGGEST money maker of the age.
What you do is slip them on over any regular Ford door handle, tighten screw, and get the money without an argument.
Send 25c for sample and mention territory desired.
PETERSON & GOODMAN,
Sole Manufacturers,
3976 ELSTON-AV., CHICAGO.

WE WANT MEN AND WOMEN WHO ARE DESIROUS OF MAKING $25 to $200 PER WEEK CLEAR PROFIT
from the start in a permanent business of their own. MITCHELL'S MAGIC MARVEL WASHING COMPOUND washes clothes spotlessly clean in 10 to 15 minutes; 100 other uses in every home; nothing else like it. Nature's mightiest cleanser. Contains no lye, lime, acid or wax; fastest selling article ever sold through agents. FREE SAMPLES make sales easy. Enormous repeat orders; 300% profit; exclusive territory; we guarantee sale of every package; no capital or experience required. Baker, Ohio, made $600 last month. You can do as well. Send for FREE SAMPLE and proof. L. MITCHELL & CO., Desk 85, 1308-1314 E. 61st-st., Chicago, Ill.

MEN — 600 MEN WANTED AT ONCE. Thomas Duplex Coats. One side a stylish fall topcoat, other a stormproof raincoat. Two coats for the price of one. You simply wear one coat and book orders. We do delivering and collecting. Earn $75 to $100 a week or $3 an hour for spare time. Paid at once. No capital or experience needed. Coat free to workers. You can make from $300 to $400 every month. Write quick for information. Thomas Mfg. Co., Section 1439, Dayton, Ohio.

$500 A MONTH—
Purity Laundry Tablets. New Washing discovery sweeping country with whirlwind success. Our representatives making biggest money. Superior product. Intensive advertising backing. Sells 15c package. 31 piece dish set with every six packages sale. Average days work thirty housewives six packages each. Daily profits, $18. Positive repeater. Send at once for proposition and sample. Great American Co., 430 H. Green, Chicago.

AGENTS—SPECIALTY MEN, CREW MEN, mail order men, sell "Presto" polishing cloth on demonstration, every hotel, cafe, bank, office building and housewife buys it at sight. Some sold 50 rolls at once. Profits big. Sample free to live wires only. Repeat orders come fast. Address Premier Products Corp., 1431 Broadway, New York City.

MAKE $50 TO $100 WEEKLY WITH MY copyrighted "Simplex Accounting System," for restaurants. This is new—just out. As necessary as a cash register. Gives 3 years' accounting service. Sells for $5. Your profit $3. Here is an article you can sell to practically every restaurant and lunch room. Write immediately. W. J. LYNCH, Drawer 621, Springfield, Ill.

SALES REPRESENTATIVE—
Largest manufacturer fancy knit goods wants exclusive representatives of good standing to call on merchants in this vicinity. Large variety sold from catalog and samples; lowest prices; chance for serious men or women to establish permanent, profitable, lifetime business. Crescent Knitting Corp., 33 West 39th-st., New York.

LADY OR GENTLEMAN AGENT—TO HANdle city trade in Chicago and other vacant cities; this is your opportunity; position you will be retailing the genuine J. R. Watkins Products, including Watkins Cocoanut Oil Shampoo, Garda Face Powder, Fruit Drinks and over 137 other products. Write today for free sample and particulars. The J. R. WATKINS CO., Dept. 98, Winona, Minn.

$3.00 to $5.00 AN HOUR, FULL OR SPARE time. Commissions in advance. No delivering or collecting. McCann, $172.00 first week; Mrs. Wilcox averages $65.00 weekly, spare time. New line combination coats going great. Every man, woman, child, prospect. Outfit and sample cost free. Write now. Liberty Coat Co., 207 Liberty Bldg., Dayton, O.

MEN—$90 A WEEK TO SPECIAL MEN TO travel by auto and install new stove convertor in customers' homes; wonderful invention; Cook and bake all year without coal or wood. No gas or electricity needed. We furnish the auto. Sample outfit. Thomas Mfg. Co., Converter 1121, Dayton, Ohio.

MEN—$72 A WEEK TO SPECIAL MEN TO travel by automobile and introduce 300 candle power Coal Oil Lighters. Farmers, dairymen, hucksters, gardeners, contractors. We furnish the auto free. Write for particulars. Thomas Mfg. Co., File 339, Dayton, Ohio.

AGENTS—MEN TO SELL A PATENTED improvement for Ford cars. Just on the market; snappy appearance. Very useful; high school boys can make good money by selling it. Retail price $2. Rapid seller. Write quick. Ely Co., 642 W. Jackson-blvd., Chicago, Ill.

AGENTS—ADJUSTO CURTAIN RODS SELL on sight; you show them and they buy; 2 dozen a day; an profit or full time and earn $5 to $12 a day; choose territory now; splendid opportunity; write for our practical sales plan. WADSWORTH, 2330 Pitkin-av., Brooklyn, N. Y.

AGENTS — $100 WEEKLY, AUTOMOBILE owners wild with enthusiasm; marvelous invention doubles power, mileage, efficiency; saves cost first day; sensational sales everywhere; territory going like wildfire; $26 sample outfit and Ford car free. Write quick. AVER CO., Dept. J, Louisville, Ky.

AGENTS AND DISTRIBUTORS WANTED to sell Federal Auto Stop-Lites; $20 or more easily earned per DAY'S running. Call MR. TERRY at Franklin 2363, bet. 10 a. m. and 1 p. m., or address the Federal Foundry Supply Co., Milwaukee, Wis.

AGENTS—LIKE WIRES. JUST WHAT IS needed. Sanitary Drinking Fountain for the home. Every household needs and buys. You be the seller and reap the profits. Many making 6 to 8. South Side Sales, 6039 Calumet.

AGENT—MANUFACTURER DESIRES WELL rated manufacturer's agent to handle school lunch and suitcases in their respective territories; our prices to trade as low as quoted to jobber. Brooklyn Suit Case Mfg., Brooklyn, N. Y.

NOTION AGENT—
High class, experienced notion man, selling to the jobbing trade, to carry well known line of imported notions; references required. Replies treated confidentially. Box Z Z, 1111 St. Paul Bldg., New York City.

AGENTS—TREMENDOUSLY SUCCESSful home and automobile specialty; demonstration means sale; big repeater; easy money for you. Write N. B. Distributing Corp., 507 Fifth-av., New York.

AGENTS—WRITE FOR FULL PARTICUlars of the best selling article ever offered to men; enormous profits; article costs you only 5c; sells quick for $1; $15 daily made by one hustler. Sworn statement. G. E. Hanson, 882 E 64th-st.

MEN—$4 AN HOUR. NEWEST KITCHEN combination. Sells city and country to every home. Sample free. Auto furnished to travel in. The Thomas Mfg. Co., House 821, Dayton, Ohio.

MEN AND WOMEN—$2-$5 TO 300% SELLing 3 new low priced household articles; whirlwind sellers; write for free goods and particulars 15c. MURIAN, 15 E. Van Buren-st., Chicago.

AGENTS — EVERYWHERE, TO REPREsent large installment mail order house; solicit orders from catalogue on commission basis. Call or write ARLAND & CO., 35 N. Market-st., Chicago.

AGENTS—$30 TO $200 WEEK, FREE SAMPLES Gold Sign Letters, anyone can put on store windows; big demand; liberal offer to general agents. METALLIC LETTER CO., 435 N. Clark, Chicago.

JUST OUT. BIG MONEY, FAST SALES. Every woman wants one of our DeLuxe Adjustable Leather Shopping Bags. If you can take ten orders daily, write Universal Products Co., Minneapolis, Minn.

AGENTS—BEAUTIFUL NOVELTY AUTO accessory. Costs $1 sell it for $2. Good men can sell 20 per day. Investigate. Lewis, Room 306, 1328 Dearborn.

MAKING FOR PROSPERITY! WE HAVE it! $68 week for visiting farms, small town homes, etc. Write now, today. DUNNE, 721 Adams Express Bldg., Chicago.

ADVERTISE AND SELL FAUCET-FIT: A no-splashing filler find; get busy now. Faucet-Fit, Malden, Mass.

AGENTS—TREMENDOUS BARGAINS IN agents' goods; all at less than mfg. cost. Call 525 S. Dearborn, 5th floor.

Miscellaneous.

COLLEGE MAN—IN POSITION TO LEAVE city; religious work; permanent; chance for advancement. Must have courage, tact, and be energetic. Address S S 64, Tribune.

PACKER—DRY GOODS. IN WHOLESALE house; must be strong; pleasant position; state age, experience and salary expected. Address T H 582, Tribune.

MR. AVERAGE MAN—
Let me show you how your work in my business can make you $10,000 a year income. Address P F 196, Tribune.

WE HAVE A GOOD PROPOSITION FOR A man with experience in the moving picture business. Addresss P F 220, Tribune.

POULTRY MAN—A1; MUST HAVE SOUTH Water-st. experience and acquaintance with shippers. Monroe 2400.

MODEL — EXPERIENCED YOUNG MEN'S clothing model; clean cut appearance; size 36. Apply 307 W. Van Buren-st., 4th fl.

BOOKKEEPERS, AUDITORS AND SALESmen—To introduce a bookkeeping system to merchants. 311 Tacoma Bldg.

HOUSEMAN—MUST BE THOROUGHLY EXperienced and have first class references. Address T H 593, Tribune.

MEN — EX-SERVICE MEN CAN MAKE big money for themselves by applying at 22 W. Lake-st.

STOCKMAN — EXPERIENCED, FOR wholesale fancy goods and jewelry novelties. Morris Levy & Co., 130 S. Market.

STOCK KEEPER—EXPERIENCED, WHOLEsale clothing; state initial salary. Address T A 232, Tribune.

PACKERS — EXPERIENCED, IN GLASS and crockery packing; state age, experience, and salary. Address T H 227, Tribune.

PACKERS — EXPERIENCED IN WHOLEsale dry goods; must be able to furnish references. Address T H 254, Tribune.

HOUSEMAN—GOOD ALL AROUND, WITH refs. 4517 N. Racine-av.

MILLINERY STOCK MAN—EXPERIENCED, under 21 yrs. Address P K 72, Tribune.

PACKER—EXPERIENCED IN CANDY PREferred. Whitman's, 1537 S. Michigan-av.

GUIDE—YOUNG MAN; BY BLIND GENT; perm. pos. Wabash 2646. Room 1141.

CHINAMAN — COOK; GENERAL HOUSEwork; 2 in family. 4742 Drexel-blvd.

TEAMSTERS—
4433 Cottage Grove-av.

WANTED—MALE HELP.
Miscellaneous.
SALESMEN.
PART TIME. FULL TIME.
WORK FOR A FIRM THAT CAN SHOW RESULTS. OUR SUCCESS PROVES THE SUCCESS OF OUR SALESMEN. NO MATTER WHAT LINE OF GOODS YOU ARE SELLING, IF YOU WILL WORK AND FOLLOW INSTRUCTIONS OUR PROPOSITION WILL PROVE MOST PROFITABLE, AND YOUR ADVANCEMENT WILL BE VERY RAPID. SHOW US YOU ARE WORTH WHILE AND YOUR INDEPENDENCE IS ASSURED. WE CAN USE PART OR FULL TIME MEN. IF YOU MEAN BUSINESS AND ARE OPEN FOR A GOOD PERMANENT CONNECTION COME IN AND TALK IT OVER WITH OUR GENERAL SALES MANAGER.
DEAL WITH A RESPONSIBLE FIRM.
WILLIAM ZELOSKY COMPANY,
ROOM 246 CONWAY BLDG.,
111 W. WASHINGTON-ST.

EARN WHILE YOU LEARN.
A prominent corporation wants industrious, reliable men, over 21 years of age, to sell Electrical Household Appliances, on commission basis. Experience not necessary, as men will be given a thorough training in SALESMANSHIP and KNOWLEDGE of ELECTRICAL APPLIANCES. Men will be paid for time given to instruction. THIS IS AN EXCEPTIONAL OPPORTUNITY.
Apply in person Monday morning at 9 o'clock at Room 950,
125 S. Clark-st.

ORDER FILLERS,
16 to 18 years.
Experience is not necessary. We will teach you. Real opportunity for boys who wish to learn the wholesale merchandise business.
Come prepared to start work Monday morning.
BUTLER BROTHERS,
Randolph and Canal-sts.

MAN—WE ARE LOOKING for a young man 20 to 30 years of age, of good education, anxious to connect with one of the largest mercantile establishments in Chicago. Only those who think more of their future than of the starting salary need apply. Address P F 276, Tribune.

DO YOU WANT TO BETTER YOUR POSITION?
We will teach the art of salesmanship ABSOLUTELY FREE OF CHARGE to a limited number of men who can furnish good references, and allow you to work part time while learning and give a good position to those who pass the highest in examination when course is completed. This is an opportunity you cannot afford to miss, if you wish a better your position. For an interview see Mr. Joyce, Room 353, 29 S. La Salle-st., bet. 9 a. m. and 1 p. m. or bet. 6 and 8 p. m. This will not interfere with your present employment.

COLLECTORS—2 SINGLE men of neat appearance, about 25 years of age, willing to leave town; transportation paid; bond required. See MR. CORDELL Tuesday between 9 and 10:30 a. m., Room 700, 431 S. Dearborn.

WANTED.
Superintendents, Foremen, Timekeepers, Secretaries
of lodges and unions and others with a large acquaintance to furnish us with names. We will pay you well for them and pay you a salary and commission for your spare time. This is not a real estate or stock proposition. If interested call or come for interview Monday between 5 and 7:30 p. m. only at Room 1424 Conway Bldg., 220 S. State-st. Telephone Wabash 7750.

WANTED—MEN
Past 25 years. Prefer those with selling experience. Can use those who have a good knowledge of Chicago and its suburbs. Also three German speaking men as interpreters.
Ask for MR. BOND.
Room 314. 81 E. Madison-st.

MAN — INDUSTRIOUS, UNDER 40. TO learn industrial traffic management and foreign trade work. Salary around $3,000 per yr. when qualified. Experience unnecessary if you can show determination to learn. In reply give age, phone number and present occupation. Address T H 492, Tribune.

MAN,
Young and strong, for grocery stockroom; experienced; permanent position. Apply 9 to 11 a. m.
T. & G. STORE,
16 N. Michigan.

TEA PACKER.
Young man who thoroughly understands packing tea and title labeling of cans. Apply 9 to 11 a. m. MISS CRANE.
T. & G. STORE,
16 N. Michigan.

HERE IS YOUR OPPORTUNITY—
I want a few more good aggressive men, hustlers, between 25 and 40 years, living on South Side. Leads furnished and assistance given on closing, by salesmanager. Call Room 841, 1st Nat'l Bank Bldg., between 10 a. m. and 1 p. m. Ask for MR. LUKE.

3 YOUNG MEN
For special work; experience unnecessary. High school preferred; from 20-25; $20 to start and a future. MR. SMITH, 9-11 a. m. Monday. Room 715, 431 S. Dearborn.

CIRCULAR WORK.
Girls, 16 yrs. of age and over, for folding and inserting circulars; 6 days; $20 to $25 temporary work. HAROLD LACHMAN CO., 200 S. Peoria.

MAN—YOUNG, ACQUAINTED WITH ALL Chicago and outlying banks; state bank examining experience advantageous; give age, references, and requirements in complete detail, with previous employment. Address P F 308, Tribune.

JANITOR—FOR NORTH SIDE BLDG. MUST be experienced in running steam plant and ice machine; also capable of doing emergency electrical and plumbing work. $200 a mo. Address N H 77, Tribune.

MEN—THREE GOOD MEN WHO HAVE WORKED in manufacturing plants or any business where men are employed, such as clubs, fraternal organizations; we can place you right. Call bet. 9 and 4. 334 W. Van Buren. Gerard.

HEAD WAITER—WHITE; LARGE RESIdential and transient Chicago hotel. State qualifications, age, experience, salary wanted; references. Tel. number. Address P F 255, Tribune.

STUDENTS CAN EARN GOOD INCOME taking orders among school leather Boston Bags, etc. Reliable goods. Low prices. Whitney, Thompson Co., Box 3498, Boston, Mass.

MEN—NEW GUARANTEED HOSIERY PROPosition. Wear year or replaced free; $3.50 an hour to workers. Steady income. Samples quick. Send

WANTED—FEMALE HELP.

Stores and Offices.

SALESWOMEN,
Experienced, for millinery department; steady positions, good pay.
BLUM'S,
Congress Hotel Block,
524 S. Michigan-av.

SALESLADIES,
EXPERIENCED,
25 to 35 years of age.
Apply Monday.
MONTGOMERY WARD & CO.
618 W. Chicago-av.

SALESWOMEN
for cloaks and suits, dress goods, wash goods, and various other depts.; good salary and commission; perm. pos.
THE 12TH STREET STORE,
Halsted-st., cor. Roosevelt-rd.

SALESWOMEN
to sell artist's materials. Must be experienced. Apply Employment Office, 8th floor. Take Adams and Dearborn elevators.
THE FAIR.

SALESWOMEN,
experienced in toilet goods and infants' wear; must have good experience.
LOREN MILLER & CO.,
4722 Broadway.

SALESWOMEN.
Experienced, for millinery and hosiery departments; steady positions, good salary. Apply Superintendent's office, 4th floor.
PALMER'S,
State and Washington-sts.

SALESLADY—WITH SOME EXPERIENCE in selling photographs; preferably one speaking Bohemian and willing to live at store; very nice room will be provided for your use; salary $15 per week with usual opportunity for advancement. Apply Sunday 10 to 12, or Monday, 2023 S. Ashland-av.

SALESWOMEN
for cloaks, suits, and dresses; installment ex. preferred; permanent position; good salary. Call VAN STONE'S 1st FLOOR, 130 N. State-st., Room 20.

SALESLADY,
Experienced, to sell millinery; salary and commission. Can average $30 to $35 week. W. Steady position. Apply S. B. WILLIAMS CO., 34 S. State-st.

SALESLADY
Experienced children's furnishing goods; salary $25 per week.
LAKE BROS. & CO.,
Milwaukee and Ashland-avs.

SALESLADIES—EXPERIENCED IN COATS, suits, dresses; steady positions, good salary and commission.
STRATFORD LADIES' SHOP,
302 S. Michigan.

SALESLADIES—CANDY; NEAT APPEARING and intelligent; for position on North Side; must not object to evening and Sunday work. Apply SPOEHR'S, 2d fl., 178 N. Michigan-av.

SALESWOMAN — WOMEN'S READY TO wear; must have the ability to sell merchandise; none others will be considered; state age, experience, references, and salary required. LUCEY & SONS, La Salle, Ill.

SALESWOMEN — OF GOOD ADDRESS AND appearance for special outside work; salary and commission. Call 904 Ellsworth Bldg. Monday, 10 to 12.

SALESLADY — MILLINERY; THOROUGHLY experienced in high grade shop. Highest salaries paid.
PEGGY WILSON, 63 E. Madison.

SALESLADIES.
Exp. cloaks and suits; permanent positions.
FRIEDMANS', 620 S. Michigan.

SEARS, ROEBUCK & CO.

GIRLS and YOUNG WOMEN,
17 to 25 years of age.

We have work in our various Merchandise Departments to
Fill and check orders,
Inspect merchandise,
Wrap and tie bundles,
Weigh parcel post packages, etc.
No experience necessary.

SEARS, ROEBUCK & CO.,
Homan-av. and Arthington.

SEARS, ROEBUCK & CO.

GIRLS.
We have positions in our various offices for girls, 16 years of age and over, who can write a plain hand and are good at figuring; no experience necessary.

SECRETARY-STENOGRAPHER — $20 TO $25, willing to assume responsibility and be real assistant to a busy executive; good office situation; permanent. Mr. Childs, JOHN A. DUNN CO., 2911 S. La Salle. Give telephone number.

SECRETARY — TO A DOCTOR; STENOGrapher and typist; good English education; not over 30 years of age. Address T H 378 Tribune.

STENCIL CUTTERS—EXPERIENCED ON Elliot Fisher machine, to cut addressing machine stencils. 609 W. Lake-st., 3d floor.

STENOGRAPHER — TRAFFIC DEPT. L.C.L. concern; shorthand experience. State age, salary. Address C 565, Tribune.

STENOGRAPHER—EXPERIENCED; GOOD salary; small office; permanent. 7 W. Madison-st., Suite 1402.

STENOGRAPHER — ACCURATE, SPEEDY, loyal; mention initial salary. Address E 100, Tribune.

STENOGRAPHER—LADY; SMALL DOWNtown real estate office; short hours; light work; $74. Address P F 481, Tribune.

STENOG. AND BOOKKEEPER—EXPER. IN loop R. E. and builder's office; state salary expected. Address P F 143, Tribune.

STENOGRAPHER—NOISELESS OPERATOR, smaller will office. Must be accurate. Address P F 311, Tribune.

STENOGRAPHER — WITH SOME KNOWLedge of bookkeeping and general office work; $125. Call 128 S. La Salle-st.

STENOGRAPHER—AND GENERAL OFFICE assistant, 25 to 30 years; $25. Address T A 106, Tribune.

STENOGRAPHER — LEGAL COMPETENT; permanent; excellent opportunity. Address P F 157, Tribune.

STENOGRAPHER—YOUNG GIRL; MUST BE good at figures. Apply Monday morning. R. 40 Auditorium Building.

STENOGRAPHER — WITH GENERAL OFfice knowledge; $18 to start; chance for advancement. Address B 117, Tribune.

STENOGRAPHER—EXPERIENCED; SMALL office; permanent. WEND, NAGEL & CO., 600 W. Lake-st.

STENOGRAPHER AND BOOKKEEPER—APply GESAS, EPSTEIN & LEONARD, 76 W. Monroe-st.

STENOGRAPHER—EXP. SMALL CONGENIal office, North Side. Tel. Lincoln 1667.

STENOG.-BKKPR.—POLISH, TO KEEP SET of books. Address C 503, Tribune.

STENO.—EXP.; GOOD EDUC.; STATE SALary and phone. Address D 517, Tribune.

STENOGRAPHER—PERMANENT POSITION. Apply 2012 W. Kinzie-st.

STENOGRAPHER AND BILLER. IRVING-BRANDT & CO., 509 S. Wells.

STENOG.—EXP. HARRY KING, 805 Woods Theater Bldg.

WANTED—FEMALE HELP.

Stores and Offices.

STENOGRAPHER,
experienced, for adjusting bureau; must have some knowledge of office work, good presence, and pleasing address; splendid opportunity for the right party. Apply Employment Office, 7th floor.
MAURICE L. ROTHSCHILD,
S. w. cor. State and Jackson,
Good Clothes Specialists.

STENOGRAPHER.

YOUNG WOMAN WITH SUFFICIENT ABILITY AND EXPERIENCE TO FILL POSITION AS SECRETARY TO OFFICE EXECUTIVE. PERMANENT AND INTERESTING WORK.
WESTERN ELECTRIC CO., INC.,
48th-av. and 24th-st.

STENOGRAPHER — EXPERIenced; steady position for right party. Apply any afternoon.
AMER. INSULATED WIRE & CABLE CO.,
934 W. 21st-st.

STENOGRAPHER — ONE WITH INSURance experience preferred. Permanent position in office with good opportunity for advancement. Hours, 8:30 to 4:30, and 1 Saturday. Salary $100 per month. Give age, experience, and references. Make application in writing only. Fireman's Fund Insurance Company, 76 W. Monroe-st.

STENOGRAPHER.
Girl of exceptional ability, about 25 to 30 yrs. old; must be rapid operator and shorthand writer; one with experience in catalog and advertising work; splendid opening. Steady position and bright future. Apply to MR. MILJARD, 178-184 N. Michigan-av.

STENOGRAPHER.
Young lady 25 years of age, high school graduate, with several years' experience for an attractive position; only stenographers need apply; position permanent.
AUTOMATIC ELECTRIC CO.,
1001 W. Van Buren.

STENOGRAPHER — WITH AT LEAST 5 yrs.' experience, high school education, familiar with dictaphone or willing to learn; near U. of C. W. dept.; salary $100 to $110 per month; state age, references, and experience. Address G S 264, Tribune.

STENOGRAPHER.
Experienced, capable of handling office details. Gentile. $100 per mo. State age, full experience. West Side manufacturing company. Address P F 40, Tribune.

STENOGRAPHER.
Must have at least one year's experience in Loop concern. Permanent position. State age, education and salary expected. Address P F 407, Tribune.

STENOGRAPHER — EXPERIENCED, FOR modern office of manufacturing concern, town of 5,500, 40 miles from Chicago; state age, experience, and salary desired. Address J C 17, Tribune.

STENOGRAPHER — FIRST CLASS; MUST be accurate, rapid; over 21. Gentile. Prefer S. S. graduate and one good at figures. Please don't apply unless you qualify. Ph. Main 4820 and ask for Miss R.

STENOGRAPHER — EXPERIENCED; HOSpital South Side knowledge educational terms an advantage; $100 per month and meals; give experience and phone. Address T H 373, Tribune.

STENOGRAPHER — GOOD POSITION FOR capable girl with at least 3 years' experience. Hours 8:45 to 5:15. Take Douglas Pk. L to 54th-av. See Mr. Fenton.
HURLEY MACHINE CO.

STENOGRAPHER — WITH HIGH SCHOOL education. Apply in writing, stating experience.
THE BERGER MFG. CO.,
26 N. Market-st.

STENOGRAPHER — FAMILIAR WITH sales correspondence, stock records, also willing to do clerical work; excellent chance for rapid advancement. O. W. RICHARDSON & CO., 9th floor, 125 S. Wabash-av.

STENOGRAPHER.
School office, H. S. grad.; starting salary $95 mo.; long experience not necessary. Ph. Victory 3820.

STENOGRAPHER.
Experienced. Permanent. Northwest Side office. Apply in person, Knight Light and Soda Fountain Co., 2701 N. Hildare-av.

STENOGRAPHER—GOOD PERMANENT position for a young lady who has had at least 2 yrs. experience. Apply 1200 W. 35th.

ALBERT PICK & CO.

STENOGRAPHER—
Smart, neat, experienced young lady for permanent position with private grade loop institution. Write fully about yourself. Address G S 296, Tribune.

STENOGRAPHER AND EDIPHONE OPERator—combination; must be rapid and accurate; starting salary $23; state experience. Address T H 214, Tribune.

STENOGRAPHER—COMPETENT, FOR ADvertising dept.; trust matter. Position permanent. $20 to start. Address T A 274, Tribune.

STENOGRAPHER—YOUNG LADY, AND FOR general office work in produce commission business. State salary expected. Address P F 398, Tribune.

STENOGRAPHER — EXPERIENCED; GOOD on dictation, to assist executive handling details. State age, salary, experience. Address T H 370, Tribune.

STENOGRAPHER—BRIGHT, THOROUGHLY experienced, able to take rapid dictation.
BOTANICAL DECORATING CO.,
208 W. Adams.

STENOGRAPHER — YOUNG LADY WITH about 2 years' experience. In answering state age, experience, and salary expected. Address T A 319, Tribune.

STENOGRAPHER — COMPETENT TO TAKE charge of twenty others; not secretarial job; state age, experience, salary wanted; loop office. Address T A 112, Tribune.

STENOGRAPHER—BRIGHT BEGINNER GIVen consideration; state qualifications, nationality, and salary desired. Address P F 397, Tribune.

STENOGRAPHER — YOUNG LADY, WITH knowledge of bookkeeping, correct at figures; state age, experience, salary. Address B 437, Tribune.

STENOGRAPHER — FOR BOND HOUSE; must answer telephone and keep small set of books; give age, experience, references and salary expected. Address D 598, Tribune.

STENOGRAPHER — COMPETENT, FOR GEN. off. work; give qualifications, salary expected, and ph. No. Address E 232, Tribune.

STENOGRAPHERS — MUST BE NEAT AND able to read notes well; fine chance for advancement. Call 2559 Michigan-av.

STENOGRAPHER — COMPETENT LAW; fair salary; excellent opportunity. Apply 1601 Crew Bldg.

STENOGRAPHER — GENTILE; EXPD.; knowledge of bookkeeping preferred; permanent. BRIDEL & CO., 337 W. Madison.

SWITCHBOARD OPERATOR AND FILE Clerk—North Side: Gentile pref. Address P F 295, Tribune.

SWITCHBOARD OPERATOR AND TYPIST—State experience and salary wanted. Address P F 316, Tribune.

SWITCHBOARD OPERATOR AND FILE Clerk—Investment house. Address P F 428, Tribune.

TELEPHONE OPERATOR — PRIV. BOARD in loop office of large manufacturing concern. State age, experience, refs. and salary wanted. Address D 397, Tribune.

TEL. OPERATOR—GIRL WITH EXP. ON double board. Apply Mr. Roder, O. W. RICHARDSON & CO., 125 S. Wabash.

TIMEKEEPER,
Experienced, for large tailor to trade house; good salary. Address T H 220, Tribune.

TYPIST, EXPERIENCED,
for general office work. Apply the
NAGEL-CHASE MFG. CO.,
254 E. Erie.

TYPIST
With some education; an unusual opportunity for one able to write. Send English.
WEBB LINN, PUBLISHERS,
118 S. Clinton-st., bet. Monroe and Adams.

TYPIST — YOUNG LADY ABOUT 18-21, TO bill on typewriter and assist in general office work; near West Side; permanent; good opportunity for state age, experience, if any, salary desired to start, phone No. Address P F 306, Tribune.

TYPIST—PERMANENT.
Neat, intelligent, experienced girl for work in loop sales office of a high type organization. Write fully. Address G S 257, Tribune.

TYPIST—PERMANENT POSITION; PUBLISHing office; splendid future and advancement; state age, exp. and salary expected in first letter. Address G S 238, Tribune.

TYPIST — COMPETENT OPERATOR, WITH knowledge of stencil cutting. Salary $16 to $18 per week. Address D 587, Tribune.

TYPIST—BEGINNER, TO ASSIST BOOKkeeper; good writer, insurance office; state lowest salary. Address S A 318, Tribune.

TYPIST—EXPERIENCED AMERICAN GIRL for permanent position in small firm: state salary. Address T A 504, Tribune.

TYPIST, STENO., FILING, LISTING, 1ST Grade Clerks. Govt. work, 333 S. Dearborn, 504. Phone Wabash 1566.

TYPIST — EXPERIENCED ADDRESSING and filing in; permanent; good pay. See MISS HULL, Rm. 1069, 538 S. Clark-st.

TYPIST—HIGH SCHOOL GRADUATE WITH some office experience. 5750 Ellis-av.

WANTED—FEMALE HELP.

Stores and Offices.

TYPISTS—FOR ADDRESSING AND FILling in; must be first class operators; experienced in form letter work preferred; permanent. Apply MISS GLASSNER, 3d floor.
BUCKLEY, DEMENT & CO.,
1300 W. Jackson-blvd.

TYPISTS—SEVERAL YOUNG LADIES FOR addressing and filling in; best piece work rates; excellent working conditions. Apply Mr. Smith, 1st. Reuben H. Donnelley Corp., 652 S. State.

TYPIST—TO ASSIST IN AUDITING DEPT.; must be accurate and have some knowledge of bookkeeping; high school graduate; Gentile pref. National Home & School Assn., 1811 Prairie-av.

TYPISTS—EXPERIENCED. APPLY DAVIS, 61st and May-st.

TYPIST—FOR GEN. OFFICE WORK; LEDger exp. 4892 N. Clark-st.

WOMEN.
Young, refined, for clerking in high class fruit store; salary and commission; permanent positions. Apply 9 to 11 a. m., MISS CRANE,
T. & G. STORE,
16 N. Michigan.

WOMAN — YOUNG, FOR REAL ESTATE dept. in So. Side bank; must be able to draw legal documents and handle insurance and operate typewriter. Address D 425, Tribune.

WOMAN—SODA FOUNTAIN LUNCH STAND, 9 W. Monroe-st.

YOUNG LADY
CLERK.
A large wholesale house has a position in its general office for a bright young lady 19 to 25 years of age. This is a real opportunity for an ambitious young lady with at least a high school education. Starting salary $75 a month. Address D O 372, Tribune.

YOUNG LADY—NATIONALLY ADVERtised concern wants young lady with domestic science training, who can operate typewriter and handle correspondence; must have knowledge of and schooling in preparation of foods from recipes and be able to handle inquiries and answer them correctly and intelligently, as pertains to questions on recipes from the housewife. Address Box 822, Advertising Department, Chicago, Ill.

YOUNG WOMAN
For general office work; must write good hand and be accurate at figures; knowledge of bookkeeping advantageous; steady position, good salary. Apply Superintendent's office, 4th floor.
HILLMAN'S,
State and Washington-sts.

YOUNG LADY TYPIST—SOME KNOWLedge of wholesale ready-to-wear, for representatives of eastern manufacturers in local sales office; splendid opportunity for right party; state past exp., salary. Address D 302, Tribune.

YOUNG WOMAN—WELL EDUCATED, CAPable of taking responsibility; must be high grade stenographer; splendid opportunity; good salary. Write fully. KING-RICHARDSON CO., Chicago.

YOUNG LADY—WITH SOME KNOWLEDGE of double entry bookkeeping, as asst. to bookkeeper; write, giving age, exp.; $18 per wk. to start. Address G S 251, Tribune.

YOUNG WOMEN (2)—FOR CLERICAL positions. Union Bank of Chicago, 25 N. Dearborn-st.

YOUNG LADY — REFINED, CAPABLE handling file; typing ability preferred. Address T A 510, Tribune.

YOUNG WOMAN — TO CARE FOR 5 YR. old girl and assist in general work. Good home and wages. Lake View 4406.

25 GIRLS
to fill orders; permanent positions; ages 18 to 30.
MONTGOMERY WARD & CO.
618 W. Chicago-av.

GIRLS
Executives and Managers.
WOMAN — YOUNG, WITH AT LEAST 2 years' general business experience to learn retail candy business in high grade shop. North Shore suburb. Possible opening as branch manager. State age, education, experience, religion, salary desired, etc. Address P B 265, Tribune.

WOMAN — COMPETENT, LARGE PUBLISHing house. We can use a competent woman to check and supervise the work of addressers, file clerks, entry clerks, etc.; permanent; splendid opportunity; state age, salary, and phone number in first letter. Address P Y 95, Tribune.

WOMAN—EXPERIENCED STEAM TABLE and counter, for loop cafeteria; able to fill any job; willingness to work; must have directive force and be unincumbered; wages $30 per week. Address H F 590, Tribune.

BUYER—FOR DEPARTMENT OF WOMEN'S Sport Specialties; State street experience eprefered; replies confidential; full particulars. Address P F 92, Tribune.

SECY.—PRIVATE; COL. GRAD.; LITERARY ability; age 20-30. Address G 142, Tribune.

Factory and Trades.

ALTERATION HANDS
AND DRAPERS,
Experienced, for high class dressmaking establishment; steady positions; good pay; hours 8:30 to 5:30, Saturday 1 o'clock.
BLUM'S,
Rm. 508, 624 S. Michigan-av.

ARMATURE WINDERS,
Experienced on small d. c. work; light shop. Apply 2317 Calumet.

ARTIST—HIGH CLASS WOMEN'S FASHION: permanent position with good salary; bring samples. Apply MR. CONHAIM, 1935 Michigan-av.

BEAUTY EXPERT
for pleasant, remunerative spare time work; permanent later if desired; prefer attractive foreign born, with foreign experience in hairdressing, massaging, and manicuring. Address T A 112, Tribune.

BONNAZ EMBROIDERY OPERATOR—WHO can design for out of town steady work; IDEAL CO., 300 Browne Bldg., Omaha, Neb.

CHOCOLATE DIPPERS.
ALLIED FOOD PRODUCTS CO.,
1046 KINGSBURY-ST.,
NR. MONTGOMERY WARD & CO.

CUTTER AND FITTER,
experienced on nurses' uniforms. Apply 1139 So. Wabash-av.
MANDEL BROTHERS.

CUTTER — AND FITTER—EXPERIENCED; for dressmaking establishment. MARIE ANTOINETTE, 4255 Indiana-av.

DESIGNER — EXPERIENCED ON LADIES' dresses; good opportunity for right party. Address T H 448, Tribune.

DRAPERS AND FINISHERS — ON WAISTS and skirts. Apply R. 509, 30 N. Michigan.

DRAPERS, FINISHERS—HAZEN & KUERT, 400 N. Mich. Bl. 310 Wrigley Bldg.

EMBROIDERERS
Experienced frame. Good pay. 15 E. Washington-st. Room 807.

EXPERIENCED WAIST
makers. Also embroiderers, helpers on waists, skirts, and sleeves.
STAPLES,
2933 Michigan-av.

EXPERIENCED LINERS
AND FINISHERS ON FURS.
Apply 9th floor, retail.
CARSON PIRIE SCOTT & CO.

FITTER (WOMAN).
We require the services of a thoroughly competent and experienced fitter on women's garments; will only consider a woman who has had years of experience on high class work and understands the requirements; must be met in catering to the best class of trade; splendid opportunity to make permanent connections, with an excellent starting salary. Apply Mr. H. S. Korshak.
BLACKSTONE SHOP,
628-630 S. Michigan-av.

FORELADY — BY MANUFACTURING COMpany making high grade line of front lace corsets. Must have practical experience and be able to instruct and handle help. An excellent opportunity for one who can qualify. Address D 220, Tribune.

FORELADY—FOR FINISHING DEPARTment of sweater mill in Milwaukee. One of proven ability and experience who can oversee a sweater making; good salary to the right party. Address F 341, Tribune.

FUR FINISHERS.
ROOM 410,
209 SO. STATE-ST.

GIRL — TO WORK IN MANUFACTURING photo plant; good steady position for fast operators and energetic girl; no experience in this particular line necessary. Photo Sales Service, 733 Jackson-blvd.

GIRLS — EXPERIENCED COVERING MAchine girls; also inexperienced girls; good pay, steady work. Apply Elegant Paper Box Co., 1367 Blue Island-av.

GIRLS — EXPERIENCED PRESSING GIRLS for cleaning and dyeing plant; steady position and good salary for the right parties. Apply at 7062 N. Clark-st.

GIRLS—15 YRS. FOR WORK IN PAPER box factory. EDWARDS & NOBLE, INC., 448 N. Wells-st. corner Illinois.

GIRLS AND WOMEN—FOR LIGHT FACtory work, dyeing shoes. Call at 5509 Cottage Grove-av. Furnish references.

GIRLS — TO LEARN TO OPERATE MAchines on new bags; steady work; good pay. Western Bag and Burlap Co., 2437 W. 14th-st.

WANTED—FEMALE HELP.

Factory and Trades.

GIRLS
FOR EITHER DAY OR NIGHT FORCE ON
COIL WINDING,
PAPER INSULATING,
ASSEMBLY,
INSPECTION.
EXPERIENCE NOT NECESSARY.
WESTERN ELECTRIC CO., INC.,
48th-av. and 24th-st.

GIRL—FOR PARCEL POST room; one familiar with making out labels and tags preferred; however would consider good bright girl without experience; good opportunity for advancement; must write good hand, be steady, and have best of references.
KRAUTH & REED,
1118-19-20 Masonic Temple.

GIRLS WANTED.
Several experienced insulating machine operators for either day or night work; steady position; highest wages paid. Apply at employment office.
AUTOMATIC ELECTRIC CO.,
1001 W. Van Buren-st.

GIRLS,
over 16 years of age, for light factory work; steady position.
TRANSO ENVELOPE CO.,
3512 N. Kimball.

GIRLS.
Several neat appearing girls over 16 for light, congenial work in assembling department of large publishing house; inspectors, sorters, and general help. Apply MR. JOHNSON.
P. F. VOLLAND CO.,
Rm. 611, 58 E. Washington-st.

GIRLS.
We are increasing our force and can use a few high grade, experienced workers on inspection and assembly work; permanent positions and good starting rates.
EDISON ELECTRIC APPLIANCE CO.,
5666 Taylor-st.

GIRLS—WE HAVE SEVERAL GOOD POSItions open for girls who are experienced in running power machines, such as 2 needle, single needle, or Merrow machines; we mfr. bloomers and pay good salaries to steady workers. JEAN GARMENT CO., 1300 W. Jackson.

GIRLS
for sewing parchment shades. Apply at once.
NOVELTY ART CO.,
1460 S. Michigan-av.

GIRLS—18 YRS. OLD AND OVER, FOR order filling and cutting in our dry goods department; experienced preferred.
2011 Madison-av.

GIRLS ABOUT 18 YEARS OLD, FOR BOX cutting; prefer one experienced in operating a corrugating machine. Apply ready for work, 2611 Indiana-av.
CHICAGO MAIL ORDER CO.

GIRLS—TO WRAP CANDY.
CHAS. N. MILLER CO.,
247 E. Illinois.

GIRLS—GIRLS—GIRLS—
Girls and young ladies for packing candy; experienced; bring cap and apron ready for work. Candy Department, R. B. & E., Peoria and Harrison-sts.

GIRLS—PUNCH PRESS OPERATORS, PACers and machine hands. Experience unnecessary.
AMERICAN CAN CO.,
1834 Clybourn.

GIRLS—CHOCOLATE DIPPERS; EXPERIenced. C. N. JOHNSON, 2529 N. State.

HAND EMBROIDERERS.
Excellent salaries, steady positions.
BLACKSTONE SHOP,
616 S. Michigan-av.,
3d Floor Arcade Bldg.

HAIRDRESSER — EXPERIENCED; MUST marcel; good salary. Address Huntingford Shop, 4081 S. 6th-st., Springfield, Ill.

LADY — YOUNG, FOR CLEARING AND candling eggs; 6 weeks' work; hours must be good penman. A. L. HILLER & CO., 223 W. Jackson-blvd.

LAMP SHADE MAKERS—IN SMALL ORder shop; exceptionally good working conditions and opportunities; only experienced and first class workers. Address C 340, Tribune.

LAMP SHADE MAKERS—EXPERIENCED, high grade; rapid advancement for those who can produce fine work. Apply or write, Monday or Tuesday before 10 a. m. 1030 Stevens Bldg.

LAUNDRESSES,
White women, to iron underwear; must be good, fast ironers; steady work.
MOSES ROSENTHAL CO.,
913 W. Van Buren.

MAKERS AND FINISHERS—ON DRESSES. LYONS, 821 E. 49th-st.

MANICURIST AND ALL AROUND OPERator—FELISE, 20 W. Division-st.

MANICURIST AND ALL AROUND OPER.—Maison Rudolph, 36 S. State-st.

MARCEL WAVERS—MUST UNDERSTAND all around work; steady positions; good salary. Apply beauty parlor, 3d floor.
ROTHSCHILD & COMPANY,
State, Jackson, Van Buren.

MARCEL WAVER AND ALL AROUND OPERator—Expert, for North Side. Address T H 355, Tribune.

MARCEL WAVERS — 3, COMPETENT. M. MAGNUS, 669 W. 63d-st.

MILLINERY MAKERS.
Thoroughly experienced.
Apply 14th floor.
MANDEL BROTHERS.

MILLINERS,
COPYISTS,
MAKERS.
Can use 50 experienced workers. Our girls now earn $35 to $50 weekly. Plenty of work. No waiting. Daylight workrooms.
178-184 N. MICHIGAN.

MILLINERY WORKERS.
Experienced trimmers and copyists. Apply 12th floor.
D. B. FISK & CO.,
225 N. Wabash-av.

MILLINERY MAKER—EXPERIENCED; AND stock girl, willing to learn.
BEST BEN SHOP,
209 W. State-st.

MILLINER — FIRST CLASS MAKER; MUST have city experience. ALLA RIPLEY, 734 S. Michigan-av., 1st floor.

MILLINER—EXPERIENCED MAKER AND saleslady. Apply 3348 Lawrence-av.

MILLINERY MAKER—FIRST CLASS. WELlington 4915.

OPERATORS — EXPERIENCED ON POWER MACHINES; GOOD PAY.
GLUCK, MARX & GUTMAN,
3247-49 MONTROSE-AV., NR. KEDZIE.

OPERATORS — 20, EXPER. ON LADIES' dresses. Call at once ready to work. Art Dress House, 1051 W. 35th-st.

OPERATORS — ON DRESSES; COLORED; experienced. GODETT & GROSS, 17 W. Quincy-st., 7th floor.

OPERATORS—ON LADIES' DRESSES, MILLARD CLOAK MFG. CO., 3626 W. Roosevelt-road.

OPERATORS—EXPERIENCED ON LADIES' sateen bloomers. 515 E. 35th-st. Come Monday morning after 8 a. m.

OPERATORS—25, AND 15 FINISHERS. Apply 737 W. Jackson-blvd.

OVERALL OPERATORS — EXP. ON ALL parts; single, also double needle operators; good work; steady; highest prices paid. Urma Overall Co., 2023 S. Clark-st.

POWER MACHINE
DRESSMAKERS
Experienced, to work on girls' wearing apparel. Apply ready for work Monday morning, 932 Dakin-st., nr. Sheridan-rd. L. sta. Broadway. Irving Park, and Halsted-st. surface lines.

POWER COVERING MACHINE OPERATOR —Experienced; full time; steady work. See foreman.
FRANK G. SHUMAN CO.,
210 N. Clinton-st., 4th floor.

WANTED—FEMALE HELP.

Factory and Trades.

PRESS GIRL—EXPERIENCED ONLY. CIRcle Cleaners & Dyers, 8437 S. State-st.

PRESS — EXPERIENCED. SCHULTZ, WAterman & Co., 820 E. 63d-st.

PRESSERS—LIGHT WORK.
$16 PER WEEK TO START.
FORMFIT BRASSIERE CO.,
230 S. FRANKLIN-ST.

SEAMSTRESS—POSITION OPEN FOR white seamstress by week or hour. Phone Austin 1240.

SEWERS—GOOD, TO MAKE SILK LAMP shades. Apply The Modern Lamp and Shade Co., 1104 So. Wabash-av., Rm. 85.

SILK SHADE MAKERS — EXPERIENCED, white; good wages. Premier Mfg. Co., 46 W. Kinzie-st.

STAMPER — THOROUGHLY EXPERIenced hand stamper for high class stationery store in loop; pleasant surroundings; good salary; future advancement. Address P N 196, Tribune.

STAMPER—EMBOSSER, FOR STEEL DIE work on stationery, monograms, etc. Piece work or salary. BROCHON ENGRAVING CO., 235 E. Ontario-st.

TRIMMER—FIRST CLASS, ONE WHO CAN trim tailored and dress hats; steady position for right party, with 3 to 4 trips to New York. Address S A 324, Tribune.

WAIST AND SKIRT DRAPers, helpers, and finishers; experienced only need apply. Also apprentices. Apply immediately. W. S. CASTBERG, 615 N. Michigan.

WAIST DRAPERS
AND FINISHERS.
Experienced.
Apply at once.
MARGUERITE'S,
2841 Michigan.

WAIST FINISHERS—EXPERIENCED IN FIRST CLASS DRESSMAKING WORK.
Apply 9th floor, Dressmaking Section.
CARSON PIRIE SCOTT & CO.

WAIST AND SKIRT MAKERS—THOROUGHly experienced, who are accustomed to high class trade; good pay; pleasant working conditions.
DOROTHY, Incorporated,
661 N. Michigan.

WAIST DRAPERS AND FINISHERS—
FISCHER, 15 E. Washington-st.

WOMEN — FOR EXAMINING LADIES' coats and suits for defects in manufacture. Apply 2611 Indiana-av.
CHICAGO MAIL ORDER CO.

WOMEN—LIGHT FACTORY WORK; GOOD pay. Apply Monday ready for work. 1421 Center-st.

WOMEN—50; HANDSEWERS, LINERS, FINishers and machine operators. Steady work, good wages. Address E 68, Tribune.

100 GIRLS—100.
Girls over 16 years old to work in new modern candy factory. Many openings with good wages and opportunities.
BUNTE BROS.,
3301 Franklin-blvd.
Madison-st. car to Kedzie-av., Kedzie car to Franklin-blvd.

100 Hand Sewers—Colored,
To sew silk lamp shades; good pay. Apply ready for work.
HAMILTON ROSS SHADE FACTORIES,
1438 S. Michigan.

Household Help.

COOK—SCANDINAVIAN; VERY EXPERIenced; to work in Kenilworth; $20 a week; transportation furnished; will interview at office of A. T. McIntosh & Co., 4th floor, 106 N. La Salle-st., between 2 and 3 o'clock Monday.

COOK—SCANDINAVIAN; ALSO SECOND maid; good wages. 1356 Greenwood-av., Wilmette, Ill., Ph. Wil. 2156. Call Monday afternoon.

COOK—GOOD, AND HOUSEWORK WHITE, not over 35; must have ref.; $8 sub. Maid's room and bath. 2d fl. $15. Phone Central 853.

COOK—WHITE; EXPERIENCED; NO WASHing; to wash and care for 2nd floor; good home. Ph. Highland Park 378. Reverse charges.

COOK AND SECOND MAID — FRIENDS preferred; must work with 12- no family; good home; $17 and $15. Address P O 440, Tribune.

COOK—WHITE, AND DO FIRST FLOOR work. Pleasant place for right party. COCHRANE, 1005 Michigan-av., Evanston.

COOK AND SECOND MAID—SMALL FAMily; adults. Mrs. Louis Moore, Joliet, Ill. Joliet 453.

COOK — NO LAUNDRY WORK; WAGES $18-$20. Small family. 1031 Hyde Park-blvd., 1st apt., cor. Greenwood.

COOK — OR WOMAN, UNDERSTANDS GERman cooking; highest wages; good home. Oakland 222. 4801 Ellis-av.

COOK AND HOUSEKEEPER—EX. COOK capable of taking full charge of apt. and two maids. 3314 Sheridan-rd., 9th apt.

COOK — TWO IN FAMILY. 1312 ASTOR-st.

COOK—SECOND MAID. COMP., $18 AND $15; refs. 325 Fullerton-pkwy., apt. 5-W.

COOK AND WAITRESS—PRIVATE FAM.; city refs. 5052 Ellis-av. Drexel 8938.

COOK—COMPETENT, AND 2D MAID. 5114 Greenwood-av., Apt. 1. Hyde Park 772.

COOK AND 2D MAID—COMPETENT; REFerences required. Phone Oak Park 5059.

COOK — SMALL FAMILY. GOOD WAGES. Sachs, 1103 Hills-av. Evanston.

COMPANION—LADY WANTS YOUNG LADY companion between ages of 20 to 25; cheerful and intelligent; good ref. 1137 E. 50th-st., 3d apt.

GIRL—YOUNG, WHITE, TO ASSIST WITH general housework, small apartment. Drexel 732.

GIRL—GENERAL HSWK.; NO WASH.; small fam. in Kenwood; $12 a week; refs. req. Drexel 502.

GIRL—WHITE, FOR GENERAL HOUSEwork in new apt., near Drake hotel; ref. required. Apply Mon. Phone Superior 391.

GIRL—THOROUGHLY COMPETENT; GEN. housework; small family; good wages. Sherman, 1001 Sheridan-rd., Evanston.

GIRL — WHITE, FOR HOUSEWORK AND help care of 2 children, 2 and 4 yrs.; no laundry. 6827 East End-av. Midway 9896.

GIRL—FOR GEN. HOUSEWORK; GOOD home; good wages; Protestant fam. 1336 Norwood-st.

GIRL — FOR GENERAL HOUSEWORK; NO washing; home nights; white. Sheldrake 771.

GIRL—WHITE, TO ASSIST WITH HOUSEwork; no washing or cooking; small family, good home to right girl. Ph. R. Pk. 3296.

GIRL—GENERAL HOUSEWORK; NO WASH laundry. 2637 E. 74th-pl. Phone South Shore 8149.

GIRL—WHITE, COMPETENT; PLAIN COOK; no laundry; windows. 5213 South Park-av. Drexel 8339.

GIRL—WHITE; GENERAL HOUSEWORK. some cooking; no laundry; no children. 4470 Oakdale-av., 1st apt. Belmont 1183.

GIRL — EXPERIENCED; FOR GENERAL housework; good home; good wages. 811 Fair Oaks-av., Oak Park.

GIRL—EXP. WHITE, FOR GEN. HOUSEwork; no laundry; good wages. Phone Midway 1013. 6037 Bennett-av.

GIRL—GENERAL HSWK.; SMALL FAM.; no wash; $13. MATTHEWS, 848 Junior-terrace. Lake View 8361.

GIRL—GENL. HSWK.; PROTESTANT. CALL Highland Park 1073.

GIRL—GENERAL HOUSEWORK (WHITE). 706 Elmwood-av. Tel. Wilmette 1466.

GIRL—HOUSEWORK; FEW HOURS MORNings. Diversey 2421.

GIRL—COOKING AND FIRST FLR. WORK only. Hubbard Woods, Ill. Ph. Drexel 5384.

GIRL—FOR GENERAL HOUSEWORK. 848 King-pl. Wellington 1631.

GIRL—WHITE, FOR GEN. HOUSEWK.; NO washing. SCHOENTHAL, 4801 Vincennes.

GIRL — GENERAL HOUSEWORK. WILSON, 6028 Stony Island-av. Tel. Midway 201.

GIRL—COOKING, MOTHER'S HELPER; GOOD home. 6019 South Park-av. Fairfax 2727.

GIRL—WHITE; TO ASSIST WITH HOUSEwork. GORDON, 1019 Ainslie, 2d. floor. Ph. Lon. 3031. Call at store Monday. 2053 Milwaukee-av.

GIRL — YOUNG, TO ASSIST HOUSEWORK. 4632 Beacon. Tel. Ravens. 5604.

GIRLS — 2, SCAN. PREF.; ONE NEW-COMer; small wash. Tel. Main 4134 Mon., 9-11.

GIRL — OR WOMAN—FOR GEN HSWK.; no home nights; refs. 2833 Burling, 1st.

GIRL — FOR GEN. HOUSEWORK. 719 JUDson-av. Evanston. Ph. Evanston 3815.

GIRL—GEN. HSWK.; WHITE; 1 IN FAMily. Telephone morning, Victory 7670.

GIRL—MOTHER'S HELPER, 16 YRS.; REFerences. Graceland 9185.

GIRL—EXP.; FOR GENERAL WORK. ADULTS. MIDWAY 3534.

GIRL—WHITE, LIGHT HOUSEWORK; GD. home. 2247 E. Clark-st., 2d floor.

GIRL—FOR GEN. HOUSEWK.; SMALL fam. Simon, 2944 Logan-blvd.

GIRL—FOR GENERAL HOUSEWORK. Handmacher, 4443 Sheridan-rd.

GIRL, OR WOMAN—WHITE, FOR GENERAL hswk.; small apt. Wellington 5715.

GIRL — WHITE; GENERAL HOUSEWORK.

WANTED—FEMALE HELP.
Miscellaneous.

WOMEN, DON'T MISS THIS.

We are constructing homes on the easy payment plan in a very exclusive suburb, and business is growing so rapidly since the building boom started that we must have more help at once. Applicants must be well educated and footloose so that they can leave Chicago within a week or two. Ages 24 to 37. No investment necessary. To successful applicants we will pay $75 per week. Apply now. Interviews all day Monday, Tuesday, Wednesday and Thursday. Ask for MR. McGOWEN. 1516 Garland Building.

WANTED—WOMEN WHO (NOTICE) NEED MONEY.

Women have need for more money to properly bring up their families, to meet the present high cost of living, and bridge over this period of unemployment. We can give you a place in our business without any capital to invest; no canvassing. We want women from every ward in Chicago to represent us. You can earn $60 to $120 a week for a few hours of your time. Call 9 a. m. to 1 p. m. MR. HERBERT, Room 314, 81 E. Madison st.

NURSES.

I want 3 single graduate nurses who are ambitious and trustworthy, for special work in private family; good pay; hours and vacations arranged to suit. Address P H 203, Tribune.

Help Wanted with Investment.

LADY—REFINED, AS A PARTNER ($1,000 required, 1st.) in 10 yr. established high class ladies' tailoring and dressmaking establishment. 316 Wrigley Bldg.

FORELADY—EXP. TO TAKE CHARGE OF number of girls; one with some investment preferred; $600 will buy 1-6 interest. Address T A 251, Tribune.

Employment Agencies.

CONSOLIDATED SERVICE.

STENO.-SECY. Prot. S. Side.....	$27.50
STENO.-BOOKKEEPER. loop.....	27.50
STENO.-TYP. exp., North.....	27.50
STENOGRAPHER. South. exp.....	25
STENOGRAPHER. credit dept. exp.....	25
STENOGRAPHER. loop adv. co.....	25
STENOGRAPHER. 23 yrs. North.....	23
STENO., ASST. BKKPR. Prot. South	23
STENO., exped., hrs. 9-5; loop.....	20
STENO. rm. offr. exp. south.....	20
STENO., some R. R. exp., loop.....	18
BURROUGHS BKKPG. MACH. OP., bk.	25
BURROUGHS BK OPR., loop.....	23
TYPIST, file clk., loop.....	20
TYPIST-SWITCHBOARD OPR., S. Side	18
TYPIST, loop, 9 to 5.....	18
TYPIST, South Side.....	17
TYPIST-BILLER, South Side.....	20
BOOKKEEPER-CORRESP., loop.....	30
BOOKKEEPER, Mich.-av.....	25
BOOKKEEPER-TYPIST, loop.....	25
GEN. OFFICE CLK., good penman, West	20
FILE CLERK, exp., North.....	20
BEGINNER CLERK, North.....	60

CONSOLIDATED AGENCIES,
SUITE 500, 110 S. DEARBORN-ST.

WE HAVE TO OFFER.
Call and see us at once.
Room 312, 81 E. Madison-st.
C. H. SENECO.

"A. R. B." OPENINGS.

The AMERICAN RAILWAY BUREAU has the following positions open for Monday:
BOOKKEEPER-CASHIER, age 28-30, loop $25
BKKPR.-STENOGRAPHER, A1 N. S. firm 25
BKKPR.-TYPIST, Southwest Side 25
BKKPR., Burroughs Mach., S. W. Side.... 25
LEDGER CLERK, loop insurance ofc..... 25
FILE CLERK, take charge small dept.... 20
OFFICE BOY, some exp., loop..... 18
10 YOUNG LADIES, age 16-20 filing and addressing work $13-16
STENO., secre. dept., age 25-30, loop 25
STENOGRAPHER, Mich.-av. Prot. 22
STENO., S. W. Side mfg. firm..... 23
STENO., 3 yrs. exp., North..... 21
TYPISTS, Gentile, little north loop..... 15
Call in Monday morning [open at 8:00 a. m.] and quickly understand why the "A. R. B." is so widely praised.

American Railway Bureau,
[Chicago's Greatest Employment Bureau],
1128 Lumber Exch. Bldg., 11 S. La Salle-st.
Telephone Randolph 1049.

WANTED.

100 WOMEN OR GIRLS

To rep. us in Chicago, to sell Mrs. Barr's Famous Toilet Articles. Can be worked by home or among friends. You can work up a big permanent bus. for once they try they always remain customers. No interference with your household duties, school or other work; several women earning $50 a week. Write today. no money req. Barr, Barr Bldg., Toledo, O.

WOMEN—OWING TO OUR GROWING BUSINESS we have several good positions open for educated, cultured women who are free to devote their full time and leave city on at least short notice. An unusual opportunity for former school teachers or women from refined homes without business experience. Salary to start; if unsatisfied, no income. Increase of $50 a week after first month; must be near 30 years of age or older; give telephone if possible. Address N L 468, Tribune.

S S WOMEN, S S

If you are full of pep, quick penetration, and can talk intelligently, I need you. Side or spare time; $60 per week for woman $1,000 one month. Let us show you. Personal interviews only. No canvassing. Call between 2 and 5 P. M. or ask for MR. MACE. Rm. 312, 81 E. Madison-st.

WOMAN—WE HAVE A SPLENDID OPPORTUNITY in our organization for a capable woman over 21 years of age; no experience nec. necessary, but some education, refinement and ability to meet cultured clients are essential; position would be accepted applicant $1,000 first year and increase with experience. Call for Miss Strohm, 827 30 N. Michigan-av.

MODELS—20, FOR FASHION show; good looking, graceful girls, 16 and 36 sizes. Apply Monday morning. BENNETT'S, 2d flr. Kesner Bldg.

WOMEN—EARN $1,000 IN YOUR SPARE time; before Xmas, new paper, profitable; phone no. Address P F 269, Tribune.

4 MATURE WOMEN

who understand human nature and want to coin their knowledge. If willing workers can spare few hours daily, we show how to make $50 and more weekly. Give phone for quick action. Address J C 50, Tribune.

WOMEN — TWO, ATTRACTIVE, WELL dressed, well educated, over 21 years, to qualify as manager in our organization. Income from $35-$50, dependent on individual; no books, real estate, or adv. Call in person, 1st floor, Otis Bldg., or if out of city write for full particulars.

MODEL—SIZE 18,

for our gown, suit, and coat section; will only consider one who has had experience in high class shop. Ask for Miss Himmel.
THE BLACKSTONE SHOP.
628-630 S. Michigan-av.

GIRLS

To wait on soda tables, 3 to 11, $16 week. 3 North Side drug store. Apply office.
MAC LEAN DRUG STORE.
30 N. Franklin-st.

LADIES — WITH WIDE ACQUAINTANCE large following in organization can make good money advertising the product of manufacturer. Call at the homes at wholesale prices; can work spare time. Address T A 52, Tribune.

CANDY WRAPPERS

Packers for night work; good wages.
ALLIED PRODUCTS CO.,
1040 Kingsbury-st.,
near Montgomery Ward & Co.

LADIES—WE OFFER A PERMANENT POsition with a liberal salary to a few ladies over 30 preferred who will work 5 hours a day; outside work, but not selling. 1504 North American Bldg., 8:30 to 10 a. m. Monday.

WOMAN—CONGENIAL, PERMANENT POsition; educated woman, under 25 years, to travel as guest teachers, clubs women; no selling or lecturing; opportunity to earn $80 weekly; traveling expenses paid. Phone for appointment. Sheldrake 1291.

WOMAN — CONSCIENTIOUS, LOOKING for an opportunity to grow with a big company; good education, appearance, and personality required; good salary. Address M J 181, Tribune.

WOMEN—2 STRONG, OR WOMAN WITH children old enough to help to work dairy farm in Illinois. An unusual opportunity for former school teachers or women from refined homes without business experience. Salary to start; if unsatisfied, no income. Increase of $50 a week after first month; must be near 30 years of age or older; give telephone if possible. Address N L 468, Tribune.

WOMAN — INTELLIGENT, BEING LEFT dependent upon her own resources; opportunity building profitable, pleasant business of own; education and pleasing personality necessary. Address B 469, Tribune.

INSTRUCTOR — DANCING; TO TAKE charge of class. State experience and address. 1 S. Dearborn, Chicago. Address T A 233, Tribune.

GIRLS—HALF DAYS; ORDER FILLERS IN wholesale drug house. Inquire Mr. Besocke.
HALLER & SELTZ CO.
152 W. Kinzie-st., nr. La Salle.

WOMAN—YOUNG, WITH PLEASING APpearance; good salary; big opportunity for woman to leave city. Phone MR. KRAY, Franklin 3992.

WOMAN—GOOD POSITION OPEN FOR SEnior woman of 35-5 good education, tact, and courteous essentials. Address C 243, Tribune.

COLLEGE WOMEN — OF GOOD APPEARance, neat, of poise; religious worker preferred; in position to be trained; chance for advancement. Address S F 104, Tribune.

HOUSES — EXP.; ALSO BRIGHT WOMan to learn business to leave city. Phone MR. Sent. Kellberg Inst. 4th fl., 14 W. Wash.

LADY—CULTURED, REFINED, WILLING to work and learn; $15.00 to start; also Want Dept. C, 606 S. Dearborn-st.

GIRL—FOR CASHIER. ALSO CHORUS girls. Call at office Thurston's World's Museum, 4th floor, 526 S. State-st.

WOMAN—TO MANAGE SMALL COUNTRY club about twenty miles from Chicago; married woman preferred. Address J C 38, Tribune.

MAN—WHITE, NOT OVER 35 YEARS old, to care for girls' washroom.
FULLER BROS., Randolph and Canal-sts.

GIRL—YOUNG, EMPLOYED AS COMPANion to marr. lady. Address B 116, Tribune.

LADIES—EXPERIENCED IN PICKING UP and inserting cards. 609 W. Lake-st., 3d flr.

TRADE SCHOOLS.

Learn Marcel Waving
AND BEAUTY CULTURE
THE RIGHT WAY
from Proficient,
Experienced Instructors.

Over 300 Beauty Operators in city using and indorsing
Columbia College of Beauty Culture Method.

Marcel waving, single lessons, $5; 6 lessons, $15; from experts. Fancy hairdressing, water waving, complete course, come till competent, $50. Night classes Monday and Tuesday. Manicuring, $15; day and evening classes.

MISS E. RUTH LAHS,
Suite 500, 5th Floor,
14 W. Washington-st.

WOMEN — TO LEARN NURSING; DEmand greater than supply; good pay; learn at home in spare time; earn while learning; entire tuition can be earned in few weeks. Special offer, including free nurse's equipment. Write Chicago School of Nursing, Dept. R 421 S. Ashland, Chicago.

LEARN SIMPLE, QUICK METHOD OF MARcelling. Dear. 6305. 918 Venetian Bldg.

McDOWELL DRESSMAKING CUTTING classes; day, eve. 2004 S. State. Wabash 8704.

DRESSMKG.—MILLINERY SCHOOLS.

MILLINERY SCHOOL.

Everything taught in hand made millinery, wire and buckram frames. Artificial flowers, feathers a specialty. Diplomas awarded and positions recommended. Day and eve. classes. Courses by correspondence. MME. WAYE, 506 Masonic Temple. Cent. 5490.

VALENTINE DRESSMAKING DESIGN College, day, eve. 2407 W. Madison. Estd. 1850 N. Wells. Sara Patek, Prin.

MISS KIRKE NEARY SCHOOL OF MILLInery, 4732 N. Racine-av. (Broadway and Lawrence.) Enroll. Edge. 4861.

DOGS, BIRDS, POULTRY, ETC.

FOR SALE—BARGAINS IN FARM RAISED collies, 3-6-9 mos., 1 male, 2 females, by son of Ch. D. Foxall, dam by Ch. K. K. Jack; five 4 mos., 3 males, 2 females, by Imp. Beechwood Dark Star, dam by Ch. Imp. Picaroon; sables, full collars, long heads, 7-2 mos., by Imp. B. D. S., beauties; female, by Ch. Imp. Picaroon, worker, bred to Imp. B. D. S.; male collie-shep., 2 yrs., fond of children. All sent C. O. D.; best ref. in Chicago. LOVELAND FARM, Lancaster, Wis.

FOR SALE—BOSTON BULL, AIRDALE, fox terrier, puppies, cocker spaniels and many other pet dogs, at 63 and up.
Singing canaries imported, fancy birds, parrots, cages, supplies, seeds, etc., at wholesale prices.
I will buy your surplus puppies, dogs, canaries, etc. Bring or ship them in. Canary-bird Co., Bushnell and Iowa-sts. 4061 Lincoln-av. Ph. Armitage 709 or Buckingham 3665.

PED. BOSTON BULL PUPS. POMERANIans, collies, dogs, French bulls, Airedales, cocker spaniels, field spaniels, poodles, Angora cats, chow dogs. French bulls, Airedales, cocker spaniels, field spaniels, poodles, Angora cats, Persian kittens, $5; imp. canaries, $3. Mexican double yellow head parrots, $6.69. WM. G. ZIEK, 3323 Lincoln-av. Largest bird and animal house in Chicago.

SCRUGGS-VAN'S DOG SHOP—GROWN AND pups, white poodles, beauties. Bostonier reg. stock, $15-$25; bull terriers, Airedales, Eng. bulls, imported greyhounds, males, $40; Russian wolfhounds, others, $3 up. We ship. 1431 N. Clark.

FOR SALE—PEDIGREED RUSSIAN WOLFhound, 1 year old, housebroken, used with children; also other pups. The Evanston Pet Store, 1023 Church-st. Ph. Evanston 4028. Open Sunday until 1.

PEDIGREED AIREDALES, GROWN AND puppies, female Boston terrier, Eskimo spitz, cheap if given good home. Inquire, av. car to end of line, walk 2 blocks west to 6333 Gunnison-st.

COCKER SPANIEL, SPITZ, BULL TERRIER pups; Boston terrier at stud; parrots, parrakeets, canaries; all kinds. Pet Shop, 943 Milwaukee-av. Monroe 5776.

PEKINGESE.

Puppies, perfect specimens, from imported prize winners; reasonable. 3535 Broadway.

SEE THE BEST HEADED BOSTON IN THE world west, fee $10 for a short time; Boston, Bedlington, bulls, terriers. Private pups. Hirsch's Dog Shop, 1807 W. Madison.

FOR SALE—HIGH CLASS FRENCH BOSTON fox terrier and cocker spaniel puppies. 615 S. Kedzie-av. CALDWELL BIRD STORE. Phone Nevada 6704.

WHITE COLLIES, HARDY, COUNTRY grown, beautiful, pedigreed, real dog guard for child, woman or man, in city, suburb, or country. Herders. ISLAND CO., Oshkosh, Wis.

CANARY BIRDS, A FEW MORE LEFT. EXcellent singers, and cages. 6718 Calumet-av. Phone Engle. 8757.

HIGH CLASS POMER. IN SABLE. CHAMpion breed. 2½ lbs., Pekingese. Phelan. 2244 Prairie.

FOR SALE—AIREDALE PUPS FROM FAmous champion; cheap. 1905 W. 47th-st. Phone Lafayette 6210.

PEDIGREED COCKER SPANIEL PUPPIES from Blue Ribbon stock for sale at 7237 S. Michigan-av., Apt. 1.

BEAUTIFUL SUSSEX SPANIEL MALE, 1 yr., splendid rabbit dog and pet; $7 to good home. Address B 542, Tribune.

BOSTON PUPPIES BY GRANDSON CHAMP.
Peters King perf. mark. Wondl. heads. 4114 W. 26th-st. Lawndale 2573.

HOME WANTED FOR TWO KITTENS. Owner seeling out flat. Address E 206, Tribune.

BERGAN POLICE DOG PUPPIES, BEAUtifully marked, highly pedigreed, imported stock; 11 weeks old. Ph. Winnetka 331.

FOR SALE—5 PED. BLENHEIM PUPPIES. Watts 1 1. prize winner. Res. 1010 N. Wells-st. Sup. 6602.

PED. PITT BULL TERRIER PUPS; BEST watchdog for children; males, $35; females, $25. 1536 E. 71st-pl. Midway 4708.

SCOTCH TERRIER 1 YEAR OLD, MALE $15.00. Address D 86, Tribune.

FOR SALE—BRINDLE AND WHITE BULL terrier. Male, 1 yr. old, watcher. Edge 4037.

BEAUTIFUL BOSTON BULLS, FROM champion stock; reas. 3001 Montrose av. 3d

CANARY BIRDS—GUARANTEED SINGERS; prices reas. 441 W. 60th-st.

PEKINESE, HIGH CLASS, PEDIGREED, male, 1131 Foster.

FRENCH POODLES FOR SALE—2063 JACKson-blvd. Telephone Seeley 5311.

FOR SALE—PEDIGREED AIREDALE. Male sire, Interchampion. 150 S. Lincoln.

FOR SALE—GUINEA PIGS, DRS. NEED thousands. Call Sund. 1028 Newport-av.

MUST SELL 2 FEMALE BOSTON BULLS. Ped. Tel. Dorchester 6689.

FOR SALE—ANGORA KITTENS. 2150 W. Congress-st., 2d floor.

IRISH TERRIER PUPS CHEAP; REG. 8 champs in pedigree. 6622 Maryland-av.

POODLE DOG, CHEAP. 1721 Milton-st.

FRENCH BULL PUPS, PEDIGREE STOCK. MOORE, 720 S. Oakley-blvd. Seeley 4127.

TRADE SCHOOLS.

WE TEACH YOU

Hairdressing, Marcel Waving, Facial Massage, Skin Bleaching, Shampooing, Scalp Treatments, Water Waving, Manicuring, etc.,

IN A FEW WEEKS
DAY OR EVENING
LESSONS.

Our Instructors Are Recognized Graduate Teachers.

GERTRUDE HALE METHOD IS INDIVIDUAL INSTRUCTION.

GERTRUDE HALE,
SIXTH FLOOR,
14 W. Washington St.,
Chicago.

Why Spend 6 to 12 Months When We Can Teach You
SHORTHAND
in 6 to 12 Weeks,

saving fees and many months that you can devote to earning money. A proved course. Two students just graduated in 5 to 8 weeks, the first immediately taking a position at $135 a month as stenographer. Another special rapid instruction class now being enrolled. Write or phone

Chicago Business College,
37 W. Jackson-blvd. Wabash 7329

TRAINING SCHOOL FOR NURSES.

Young women to take up professional training in an accredited school; three years course, with one year High School or more; compensation from the start; modern, fully equipped, general hospital; ideal location, opposite Lincoln Park.
COLUMBUS HOSPITAL,
2854 Lake View-av.

HOTELS NEED TRAINED WOMEN; BIG demand for high salaried executives; past experience unnecessary; we train you by mail and put you in touch with big opportunities. Write at once for particulars.
LEWIS HOTEL TRAINING SCHOOL,
Desk 718, Washington, D. C.

IDEAL SHOP.

Swedish School of Massage, Baths, and Beauty Culture. Marcel waving this month at half $50 at course. 2941-3 Broadway. Wel. 2803.

YOUNG WOMEN.

Learn practical nursing. $25-$35 week earned while learning and nursing in fine homes. Write Dept. C, 6206 Winthrop-av.

AMBITIOUS WRITERS SEND TODAY FOR FREE copy, America's leading magazine for writers of Photoplays, Stories, Poems, Songs. Instructive, helpful. Writers' Digest [56], Butler Bldg., Cincinnati.

COMPTOMETER SCHOOL.

DAY AND EVENING CLASSES.
WARNER'S,
14 E. JACKSON, TEL. WABASH 8582.

LADIES — WE TEACH HAIRDRESSING, manicuring, beauty culture in few weeks. Day or eve. No better grades in existence. Demand good. Call or write.
MOLER COLLEGE, 105 S. Wells-st.

TO RENT—ROOMS—SOUTH.

RENNETT, 7030—TO RENT — PRIV. RES. offers high class room, 2 meals opt.; nr. Jackson golf, I. C. Tel. H. P. 5304.

BERKELEY-AV., 4221, 1ST — TO RENT — Sgle., dble. rooms; reas. Ph. Oakland 5311.

BLACKSTONE-AV., 5136—TO RENT—LARGE front room or, if preferred, desirable room with private sleeping porch; in modern detached private residence. Exclusive neighborhood. Best transp. C. exp. and surf. lines. Reference req. Ph. Hyde Park 5287.

BLACKSTONE-AV. 6649, 1ST—TO RENT—Large outside room; nr I. C., Jackson Park, surface and L. Hyde Park 5550.

BLACKSTONE-AV., 5128—TO RENT—ROOM, $15; from experts. Fancy hairdressing, water waving, complete course, come till competent, $50. Night classes Monday and Tuesday. Manicuring, $15; day and evening classes.

MISS E. RUTH LAHS,
Suite 500, 5th Floor,
14 W. Washington-st.

WOMEN — TO LEARN NURSING; DEmand greater than supply; good pay; learn at home in spare time; earn while learning; entire tuition can be earned in few weeks. Special offer, including free nurse's equipment. Write Chicago School of Nursing, Dept. R 421 S. Ashland, Chicago.

LEARN SIMPLE, QUICK METHOD OF MARcelling. Dear. 6305. 918 Venetian Bldg.

McDOWELL DRESSMAKING CUTTING classes; day, eve. 2004 S. State. Wabash 8704.

DRESSMKG.—MILLINERY SCHOOLS.

MILLINERY SCHOOL.

Everything taught in hand made millinery, wire and buckram frames. Artificial flowers, feathers a specialty. Diplomas awarded and positions recommended. Day and eve. classes. Courses by correspondence. MME. WAYE, 506 Masonic Temple. Cent. 5490.

VALENTINE DRESSMAKING DESIGN College, day, eve. 2407 W. Madison. Estd. 1850 N. Wells. Sara Patek, Prin.

MISS KIRKE NEARY SCHOOL OF MILLInery, 4732 N. Racine-av. (Broadway and Lawrence.) Enroll. Edge. 4861.

DOGS, BIRDS, POULTRY, ETC.

FOR SALE—BARGAINS IN FARM RAISED collies, 3-6-9 mos., 1 male, 2 females, by son of Ch. D. Foxall, dam by Ch. K. K. Jack; five 4 mos., 3 males, 2 females, by Imp. Beechwood Dark Star, dam by Ch. Imp. Picaroon; sables, full collars, long heads, 7-2 mos., by Imp. B. D. S., beauties; female, by Ch. Imp. Picaroon, worker, bred to Imp. B. D. S.; male collie-shep., 2 yrs., fond of children. All sent C. O. D.; best ref. in Chicago. LOVELAND FARM, Lancaster, Wis.

FOR SALE—BOSTON BULL, AIRDALE, fox terrier, puppies, cocker spaniels and many other pet dogs, at 63 and up.
Singing canaries imported, fancy birds, parrots, cages, supplies, seeds, etc., at wholesale prices.
I will buy your surplus puppies, dogs, canaries, etc. Bring or ship them in. Canary-bird Co., Bushnell and Iowa-sts. 4061 Lincoln-av. Ph. Armitage 709 or Buckingham 3665.

PED. BOSTON BULL PUPS. POMERANIans, collies, dogs, French bulls, Airedales, cocker spaniels, field spaniels, poodles, Angora cats, chow dogs. French bulls, Airedales, cocker spaniels, field spaniels, poodles, Angora cats, Persian kittens, $5; imp. canaries, $3. Mexican double yellow head parrots, $6.69. WM. G. ZIEK, 3323 Lincoln-av. Largest bird and animal house in Chicago.

SCRUGGS-VAN'S DOG SHOP—GROWN AND pups, white poodles, beauties. Bostonier reg. stock, $15-$25; bull terriers, Airedales, Eng. bulls, imported greyhounds, males, $40; Russian wolfhounds, others, $3 up. We ship. 1431 N. Clark.

FOR SALE—PEDIGREED RUSSIAN WOLFhound, 1 year old, housebroken, used with children; also other pups. The Evanston Pet Store, 1023 Church-st. Ph. Evanston 4028. Open Sunday until 1.

PEDIGREED AIREDALES, GROWN AND puppies, female Boston terrier, Eskimo spitz, cheap if given good home. Inquire, av. car to end of line, walk 2 blocks west to 6333 Gunnison-st.

COCKER SPANIEL, SPITZ, BULL TERRIER pups; Boston terrier at stud; parrots, parrakeets, canaries; all kinds. Pet Shop, 943 Milwaukee-av. Monroe 5776.

PEKINGESE.

Puppies, perfect specimens, from imported prize winners; reasonable. 3535 Broadway.

SEE THE BEST HEADED BOSTON IN THE world west, fee $10 for a short time; Boston, Bedlington, bulls, terriers. Private pups. Hirsch's Dog Shop, 1807 W. Madison.

FOR SALE—HIGH CLASS FRENCH BOSTON fox terrier and cocker spaniel puppies. 615 S. Kedzie-av. CALDWELL BIRD STORE. Phone Nevada 6704.

WHITE COLLIES, HARDY, COUNTRY grown, beautiful, pedigreed, real dog guard for child, woman or man, in city, suburb, or country. Herders. ISLAND CO., Oshkosh, Wis.

CANARY BIRDS, A FEW MORE LEFT. EXcellent singers, and cages. 6718 Calumet-av. Phone Engle. 8757.

HIGH CLASS POMER. IN SABLE. CHAMpion breed. 2½ lbs., Pekingese. Phelan. 2244 Prairie.

FOR SALE—AIREDALE PUPS FROM FAmous champion; cheap. 1905 W. 47th-st. Phone Lafayette 6210.

PEDIGREED COCKER SPANIEL PUPPIES from Blue Ribbon stock for sale at 7237 S. Michigan-av., Apt. 1.

BEAUTIFUL SUSSEX SPANIEL MALE, 1 yr., splendid rabbit dog and pet; $7 to good home. Address B 542, Tribune.

BOSTON PUPPIES BY GRANDSON CHAMP.
Peters King perf. mark. Wondl. heads. 4114 W. 26th-st. Lawndale 2573.

HOME WANTED FOR TWO KITTENS. Owner seeling out flat. Address E 206, Tribune.

BERGAN POLICE DOG PUPPIES, BEAUtifully marked, highly pedigreed, imported stock; 11 weeks old. Ph. Winnetka 331.

FOR SALE—5 PED. BLENHEIM PUPPIES. Watts 1 1. prize winner. Res. 1010 N. Wells-st. Sup. 6602.

PED. PITT BULL TERRIER PUPS; BEST watchdog for children; males, $35; females, $25. 1536 E. 71st-pl. Midway 4708.

SCOTCH TERRIER 1 YEAR OLD, MALE $15.00. Address D 86, Tribune.

FOR SALE—BRINDLE AND WHITE BULL terrier. Male, 1 yr. old, watcher. Edge 4037.

BEAUTIFUL BOSTON BULLS, FROM champion stock; reas. 3001 Montrose av. 3d

CANARY BIRDS—GUARANTEED SINGERS; prices reas. 441 W. 60th-st.

PEKINESE, HIGH CLASS, PEDIGREED, male, 1131 Foster.

FRENCH POODLES FOR SALE—2063 JACKson-blvd. Telephone Seeley 5311.

FOR SALE—PEDIGREED AIREDALE. Male sire, Interchampion. 150 S. Lincoln.

FOR SALE—GUINEA PIGS, DRS. NEED thousands. Call Sund. 1028 Newport-av.

MUST SELL 2 FEMALE BOSTON BULLS. Ped. Tel. Dorchester 6689.

FOR SALE—ANGORA KITTENS. 2150 W. Congress-st., 2d floor.

IRISH TERRIER PUPS CHEAP; REG. 8 champs in pedigree. 6622 Maryland-av.

POODLE DOG, CHEAP. 1721 Milton-st.

FRENCH BULL PUPS, PEDIGREE STOCK. MOORE, 720 S. Oakley-blvd. Seeley 4127.

TO RENT—ROOMS—SOUTH.

RENNETT, 7030—TO RENT — PRIV. RES. offers high class room, 2 meals opt.; nr. Jackson golf, I. C. Tel. H. P. 5304.

BERKELEY-AV., 4221, 1ST — TO RENT — Sgle., dble. rooms; reas. Ph. Oakland 5311.

BLACKSTONE-AV., 5136—TO RENT—LARGE front room or, if preferred, desirable room with private sleeping porch; in modern detached private residence. Exclusive neighborhood. Best transp. C. exp. and surf. lines. Reference req. Ph. Hyde Park 5287.

BLACKSTONE-AV. 6649, 1ST—TO RENT—Large outside room; nr I. C., Jackson Park, surface and L. Hyde Park 5550.

BLACKSTONE-AV., 5128—TO RENT—ROOM, $15; from experts. Fancy hairdressing, water waving, complete course, come till competent, $50. Night classes Monday and Tuesday. Manicuring, $15; day and evening classes.

MISS E. RUTH LAHS,
Suite 500, 5th Floor,
14 W. Washington-st.

WOMEN — TO LEARN NURSING; DEmand greater than supply; good pay; learn at home in spare time; earn while learning; entire tuition can be earned in few weeks. Special offer, including free nurse's equipment. Write Chicago School of Nursing, Dept. R 421 S. Ashland, Chicago.

LEARN SIMPLE, QUICK METHOD OF MARcelling. Dear. 6305. 918 Venetian Bldg.

McDOWELL DRESSMAKING CUTTING classes; day, eve. 2004 S. State. Wabash 8704.

DRESSMKG.—MILLINERY SCHOOLS.

MILLINERY SCHOOL.

Everything taught in hand made millinery, wire and buckram frames. Artificial flowers, feathers a specialty. Diplomas awarded and positions recommended. Day and eve. classes. Courses by correspondence. MME. WAYE, 506 Masonic Temple. Cent. 5490.

VALENTINE DRESSMAKING DESIGN College, day, eve. 2407 W. Madison. Estd. 1850 N. Wells. Sara Patek, Prin.

MISS KIRKE NEARY SCHOOL OF MILLInery, 4732 N. Racine-av. (Broadway and Lawrence.) Enroll. Edge. 4861.

DOGS, BIRDS, POULTRY, ETC.

FOR SALE—BARGAINS IN FARM RAISED collies, 3-6-9 mos., 1 male, 2 females, by son of Ch. D. Foxall, dam by Ch. K. K. Jack; five 4 mos., 3 males, 2 females, by Imp. Beechwood Dark Star, dam by Ch. Imp. Picaroon; sables, full collars, long heads, 7-2 mos., by Imp. B. D. S., beauties; female, by Ch. Imp. Picaroon, worker, bred to Imp. B. D. S.; male collie-shep., 2 yrs., fond of children. All sent C. O. D.; best ref. in Chicago. LOVELAND FARM, Lancaster, Wis.

FOR SALE—BOSTON BULL, AIRDALE, fox terrier, puppies, cocker spaniels and many other pet dogs, at 63 and up.
Singing canaries imported, fancy birds, parrots, cages, supplies, seeds, etc., at wholesale prices.
I will buy your surplus puppies, dogs, canaries, etc. Bring or ship them in. Canary-bird Co., Bushnell and Iowa-sts. 4061 Lincoln-av. Ph. Armitage 709 or Buckingham 3665.

PED. BOSTON BULL PUPS. POMERANIans, collies, dogs, French bulls, Airedales, cocker spaniels, field spaniels, poodles, Angora cats, chow dogs. French bulls, Airedales, cocker spaniels, field spaniels, poodles, Angora cats, Persian kittens, $5; imp. canaries, $3. Mexican double yellow head parrots, $6.69. WM. G. ZIEK, 3323 Lincoln-av. Largest bird and animal house in Chicago.

SCRUGGS-VAN'S DOG SHOP—GROWN AND pups, white poodles, beauties. Bostonier reg. stock, $15-$25; bull terriers, Airedales, Eng. bulls, imported greyhounds, males, $40; Russian wolfhounds, others, $3 up. We ship. 1431 N. Clark.

FOR SALE—PEDIGREED RUSSIAN WOLFhound, 1 year old, housebroken, used with children; also other pups. The Evanston Pet Store, 1023 Church-st. Ph. Evanston 4028. Open Sunday until 1.

PEDIGREED AIREDALES, GROWN AND puppies, female Boston terrier, Eskimo spitz, cheap if given good home. Inquire, av. car to end of line, walk 2 blocks west to 6333 Gunnison-st.

COCKER SPANIEL, SPITZ, BULL TERRIER pups; Boston terrier at stud; parrots, parrakeets, canaries; all kinds. Pet Shop, 943 Milwaukee-av. Monroe 5776.

PEKINGESE.

Puppies, perfect specimens, from imported prize winners; reasonable. 3535 Broadway.

SEE THE BEST HEADED BOSTON IN THE world west, fee $10 for a short time; Boston, Bedlington, bulls, terriers. Private pups. Hirsch's Dog Shop, 1807 W. Madison.

FOR SALE—HIGH CLASS FRENCH BOSTON fox terrier and cocker spaniel puppies. 615 S. Kedzie-av. CALDWELL BIRD STORE. Phone Nevada 6704.

WHITE COLLIES, HARDY, COUNTRY grown, beautiful, pedigreed, real dog guard for child, woman or man, in city, suburb, or country. Herders. ISLAND CO., Oshkosh, Wis.

CANARY BIRDS, A FEW MORE LEFT. EXcellent singers, and cages. 6718 Calumet-av. Phone Engle. 8757.

HIGH CLASS POMER. IN SABLE. CHAMpion breed. 2½ lbs., Pekingese. Phelan. 2244 Prairie.

FOR SALE—AIREDALE PUPS FROM FAmous champion; cheap. 1905 W. 47th-st. Phone Lafayette 6210.

PEDIGREED COCKER SPANIEL PUPPIES from Blue Ribbon stock for sale at 7237 S. Michigan-av., Apt. 1.

BEAUTIFUL SUSSEX SPANIEL MALE, 1 yr., splendid rabbit dog and pet; $7 to good home. Address B 542, Tribune.

BOSTON PUPPIES BY GRANDSON CHAMP.
Peters King perf. mark. Wondl. heads. 4114 W. 26th-st. Lawndale 2573.

HOME WANTED FOR TWO KITTENS. Owner seeling out flat. Address E 206, Tribune.

BERGAN POLICE DOG PUPPIES, BEAUtifully marked, highly pedigreed, imported stock; 11 weeks old. Ph. Winnetka 331.

FOR SALE—5 PED. BLENHEIM PUPPIES. Watts 1 1. prize winner. Res. 1010 N. Wells-st. Sup. 6602.

PED. PITT BULL TERRIER PUPS; BEST watchdog for children; males, $35; females, $25. 1536 E. 71st-pl. Midway 4708.

SCOTCH TERRIER 1 YEAR OLD, MALE $15.00. Address D 86, Tribune.

FOR SALE—BRINDLE AND WHITE BULL terrier. Male, 1 yr. old, watcher. Edge 4037.

BEAUTIFUL BOSTON BULLS, FROM champion stock; reas. 3001 Montrose av. 3d

CANARY BIRDS—GUARANTEED SINGERS; prices reas. 441 W. 60th-st.

PEKINESE, HIGH CLASS, PEDIGREED, male, 1131 Foster.

FRENCH POODLES FOR SALE—2063 JACKson-blvd. Telephone Seeley 5311.

FOR SALE—PEDIGREED AIREDALE. Male sire, Interchampion. 150 S. Lincoln.

FOR SALE—GUINEA PIGS, DRS. NEED thousands. Call Sund. 1028 Newport-av.

MUST SELL 2 FEMALE BOSTON BULLS. Ped. Tel. Dorchester 6689.

FOR SALE—ANGORA KITTENS. 2150 W. Congress-st., 2d floor.

IRISH TERRIER PUPS CHEAP; REG. 8 champs in pedigree. 6622 Maryland-av.

POODLE DOG, CHEAP. 1721 Milton-st.

FRENCH BULL PUPS, PEDIGREE STOCK. MOORE, 720 S. Oakley-blvd. Seeley 4127.

TO RENT—ROOMS—SOUTH.

GRAND-BLVD., 4404—TO RENT—SINGLE and suites of rms. in new granite residence, from $8 per wk. to $20, or will rent floor, $40 wk. New furniture, linen, etc.

GRAND-BLVD., 3801—HOTEL GRANVILLE To Rent—Newly decorated; $7.50 weekly up; run. wat., phone all rms. Douglas 4004.

GRAND-BLVD., 4509—TO RENT — LOVELY rms. in beau. res.; priv. bath; r. w.; $10 per wk. Kenwood 3054.

GRAND-BLVD., 3907, FLAT "O"—TO RENT —3 rm. kmette, apt. large, priv. bath, 2 wall beds, priv. ent., beaut. furn. Doug. 3839.

GRAND-BLVD., 5000, APT. 3—TO RENT. Beaut. furn. outside corner room; mod.; most desir. loc.; 1 blk. S. S. exp. sta. Hackett.

GRAND-BLVD., 4706 — TO RENT — FURnished room.

GREEN-ST. SO., 6537, 2D APT.—TO RENT —Large room; stm. ht.; pr. fam.; r. conv. trans.; 2 gents, or couple employ.

GREEN-ST., 7608—TO RENT—FURN. RM., light and airy, 1 or 2 gents.

GREEN-ST., S., 6508, 1ST—TO RENT—FUR. rm. for 1; private family; conv. trans.

GREENWOOD-AV., 4514—TO RENT—HANDsomely furn. suite for 1 or 2 or bachelors; one of the finest private homes in Kenwood. Suitable for gentleman desiring high class surroundings. Must be seen to be appreciated.

GREENWOOD-AV. 6209 3RD—TO RENT—Large, frt., rm.; 2 windows; elect. stm.; nice bath.; 2 in fam.; Ph. Midway 4299. Very reas.

GREENWOOD, 5637, 3D—TO RENT—LARGE attractive room in high grade apt., convenient L. L.; small family; breakfast optional. Hyde Park 1961.

GREENWOOD, 5338, 1ST — TO RENT — Nearly furn. front bedrm., twin beds, modern apt.; nr. University; good transportation.

GREENWOOD, 6209, 2D FLR.—TO RENT—Pleas. fr. rm., all mod. conv., priv. fam.

GREENWOOD-AV., 6310, 1ST—TO RENT—Fine, sunny rm.; 1 blk. "L." Dorch. 2263.

GREENWOOD-AV., 4332—TO RENT—BEAUtiful double room. $8 to $10.

GREENWOOD-AV. 6207

TO RENT—ROOMS—NORTH.

LELAND-AV., 833, 1ST — TO RENT—LGE. attr. rm. for 2, priv. fam.; reas. rate. Edgewater 1613.

LELAND, 1315, 2D—TO RENT — LARGE front room, suitable for 2; also large light side room; convenient bath.

LELAND, 1313—TO RENT—LARGE FRT. rm.; suit. for 2; newly furn.; lge. clos.; L. and bus. Edgewater 3070-J.

LELAND, 1012, 2D — TO RENT—LARGE, well fur. frt. room; 1 or 2; reas.; bus, Wilson ex.

LELAND-AV., 2520—TO RENT—RAVENSwood, 2 and 4 rooms, up to date apartments; good trans. Apply janitor.

LELAND, NR. BROADWAY—TO RENT—nice rm., lady emp.; home priv.; private. Address P N 193, Tribune.

LELAND, 919—TO RENT—BEAUTIFULLY furn. bright, airy parlor, twin beds.

LINCOLN-AV., 4701, 3D—TO RENT—FURN front rm.; steam heat; suit. 1 or 2.

MAGNOLIA, 4500, 2D—TO RENT—BEAUT. frt. liv. rm. and bedrm., lge. closet, books., lib. table, lamp, twin beds, porch swing; very desir.; 1 or 2 gents. Call Sun. or eves.

MAGNOLIA-AV., 4401, 3D — TO RENT—Lovely rm. in beaut. furnished apt. to 2 young ladies or young married couple; Protestant; refs. exchanged. Ph. Sunnyside 474.

MAGNOLIA, 5241—TO RENT—VERY LRG double and single frt. rms, res.; young men; bus; nr. Edgewater Beach. L; $3-$6.

MAGNOLIA-AV., 4531, 3D—TO RENT—LGE. frt. rm., priv. fam., Wilson ex. Ph. Edgewater 8713.

MAGNOLIA-AV., 5435—TO RENT—LGE. frt. rm., pri., suit. for marr. cple. or gent.

MAGNOLIA, 4645, 3D — TO RENT—LT. rm. with fam.; kitch. privs.; Wilson X.

MAGNOLIA-AV., 4556, 3D— COR. WILSON —To Rent—Large, well fur. front cor. rm.

MAGNOLIA, 4509—TO RENT—NICELY furn. large frt. room, priv. porch; good tr.; MAGNOLIA, 4515, 3D—TO RENT—FRONT rm.; Wilson express. NEELY.

MALDEN, 4621, 2D—TO RENT—NICELY furn. lge. outside rm., suit. 2; L. bus.

MALDEN, 4625, 2D, 3D — TO RENT—PRIV. Prot. fam.; ladies only; ref. req. Sun. 2155.

MALDEN, 4626, 3D — TO RENT—ATTR. outside rm., Wil. L. and bus. Sunny. 7294.

MALDEN, 4652, 2D—TO RENT—LGE. FRT. rm., for 2; home comforts; reas.; Wil. ex.

MALVERN-AV., 7518—TO RENT—2 DBL. 1 sgl. Howard exp. Bus. Men pref.

MARGATE-TERRACE, 944, NR. SHERIDAN-Rd., 2-To Rent—Large homelike rm., adjoining shower bath, for particular woman. Also large comfortable rm. with hot and cold water, in ultra modern bldg., near Argyle L. surf. and bus; $12 weekly single; $15 double. Call between 10 and 2.

MARGATE-TERR., 945—TO RENT—BEAUT frt. suite; priv. pch.; Ar. X., bus. Sunny. 4746.

MELROSE, 721, 2D—TO RENT—2 SGL. well fur. rms.; stm.; priv. family; board if desired; street car and N. W. elev. trans.

MICHIGAN, N. 673—TO RENT — LARGE, light rm., suitable for studio. Sup. 6839.

MONTROSE-AV., 826—TO RENT—BEAUT. ful fur. lge. sunny closet, bath; quiet house; fine trans. Or living rm. suite.

NEWGARD-AV., 6450—TO RENT—MARR. cple. or single; meals if desired; no other roomers; reas.; trans.; Rogers Park. Sheldrake 1535. MASSON.

NORWOOD, 1448—TO RENT—SINGLE RM. Priv. fam.; nr. surf. and L; reas. Sheldrake 2731.

OAK, E. 48, 2D—TO RENT—FRT. ROOM, steam heat; electric light; walking distance.

OAKLEY-AV., 1230—TO RENT—RAVENSwood, 2 and 4 rooms, up to date apartments; good trans. Apply janitor.

OAKDALE-AV., 611, 3D—TO RENT—HANDsomely furn. front bedrm., to gentleman in family that appreciates comfort; reas.

OAKDALE, 2028, 2D—TO RENT—WELL FUR. frt. rm., mod.; gents. Wellington 1877.

ORCHARD-ST., 2238—TO RENT—LARGE, airy room; h. w. ht.; electric; shower bath; piano. Diversey 4058.

PAULINA-ST., N. 3630—TO RENT—NICEly furn. front rm., nr. Lincoln, Addison L. and surface cars. Phone Lake View 2108.

PINE GROVE-AV., 2708, 3D—TO RENT—DEsirable room for 1 or 2. Lake View 5044.

PRATT-BLVD.—TO RENT—NEWLY FURnished room; private. Rogers Park 6915.

RACINE-AV., 4515—TO RENT—LGE. frt. rm., single and double, $4 up. Wilson L. 1 blk. Motor bus. Sunnyside 2192.

RACINE-AV., N. 4540—TO RENT—LGE. frt. and side rms.; clean and light; twin beds.

RACINE, 4411—TO RENT—DES. SGL. FRT. rm.; porch; also double rm. Edge. 6778.

RACINE-AV., N. 2442—TO RENT—FURN. rm. for 2 gents; bath. priv. Dawson.

RACINE-AV., 4522, 2D — TO RENT—FRT. bedrm.; priv. family; near Wilson L.

RIDGE, 5638, 3D—TO RENT — PLEAS. FRT. rm.; nr. Bryn Mawr L.; lady emp.

RIDGE-AV., 5679—TO RENT—FT. RM. blk. to Bryn Mawr L. and bus. Edge. 6809.

ROKEBY-ST., 371, APT. 1—TO RENT—LGT. front room; good transportation.

ROSCOE, 718—TO RENT—ATTRACTIVE front rm. suite; also single room; reas.; ex. trans.

ROSEMONT-AV.—TO RENT—LGE. AIRY fr. rm., lge. closet. Sheldrake 3167.

RUSH-ST., 937—TO RENT—WELL FURN. room; twin beds; also single; near Drake.

SHERIDAN, 4653, 3D—TO RENT—LGE. attr. frt. rms., well fur.; priv. fam.; ideal loc. and home; gentlemen; nr. Wil. L. Sunny. 7702.

SHERIDAN, 4037, THE SHERCOMBE—To Rent—Lge., light, cool rms.; sun, water. Music studio, beach privileges; 2 exs., bus, scs., bchs.; $6-$14 wk. L. 4220.

Sheridan, 5055, THE JAMES.

Front rm. with sun parlor, twin beds; also rm. with adj. bath; Argyle exp. and bus.

SHERIDAN, 4430—TO RENT—RMS. FOR gentlemen; nice home comforts; reas.; Wilson exp., bus, bchs.; rates $5 up. Edgw. 6470.

SHERIDAN, 4536—TO RENT—BEAU. FUR. frt. rm., twin beds, showers; also conn. rms., everything new, genteel home; blk. Wilson L.

SHERIDAN, 4017 — PERSHING — TO Rent—Sun parlor, liv. rm., wall bed, r. va. tor, kitchenette; also sing. and double.

SHERIDAN, 668, 1ST—TO RENT—BEAUTIfully furn. room; nr. bath; modern; $10; private home; L. bus, surface.

SHERIDAN-RD., 7220, 2D—RENT—NICELY furn. outside room suitable for bus., woman; bus. surf., L. Graceland 7494.

SHERIDAN-RD, 4032 — TO RENT—LGE. sun. fur. rm.; run. water, pvt. fam. Well. 0714.

SHERIDAN, 4900—TO RENT—BEAU. LGE. rm., twin beds, also sgle. rm., adj. shower; home comforts; priv. fam.; Ard. ex. Bus. Wills.

SHERIDAN, 4557, COR. WILSON—To Rent—Nr. Wilson exp.; $8-$12 wk.; 3 spts. Sherwin.

SHERIDAN, 4159, 1ST — TO RENT—LARGE sun. suitable 1 or 2 gentlemen or mar. cpl. Fine loc. and trans.; priv. fam. 2. Call all day.

SHERIDAN, 4923, THE MARGATE—To Rent—Exclusive rooms, single, double; beaut. fur.; twin beds; Argyle exp. and bus.

SHERIDAN, 4806, 2D—TO RENT—VERY desirable frt. par. for 2; also sing. rm. Sun.

SHERIDAN-RD, 4872—TO RENT—BEAUTIful front rm., twin beds, reas. for 2 bus. men, women, to bus, L. and surface.

SHERIDAN-RD, 4149, 1ST APT.—TO RENT —Large pleasant room, connecting bath; private family; bus, L. surface; gent. only.

SHERIDAN—TO RENT—LGE. FRONT RM., sun. water, porch; break.; $10; refs. Grace 0773.

SHERIDAN-RD., 707 — TO RENT—1 RM., nicely fur.; mar. couple pref. Buckingham 1355.

SHERIDAN, 4452, 3D—TO RENT—KITCH. en privilege, married couple employed; nr. Wilson L. Ravenswood 2017.

SHERIDAN, 4733, THE MOUNTFORD—To Rent—Sing. and doub. front. rms.; nr. bath.

SHERIDAN, 4518, 3D — TO RENT—ATTRAC. live rm., 2 L. reas. Edgs. 2587.

SHERIDAN, 5057, 1ST—TO RENT—FRT. RM., nr. L. lake; Marigold. Wellington 3180.

SHERIDAN-RD, 843—TO RENT—LGE. DOUble rms. with run. water; L. bus, surface.

SHERIDAN, 4913—TO RENT—HIGH class r.; gent; $7; 2 blks L. Ros. Park 4866.

SHERIDAN-RD, 4840, 1ST — TO RENT—LARGE sun., suit. for 2; $7 to $10. Wil. ex.

SHERIDAN, 4012—TO RENT—FRONT and dble. light rms., reas.; surf.; Sher. L.

SHERIDAN-RD, 4150, 3D—TO RENT—FR. rm., sing. bed, $7; 2 bus. surf. Wellington 9447.

SHERIDAN, 4718, PANETHON ARMS — To Rent—Rms., cleg. furn.; price moderate.

SUNNYSIDE-AV., 900, 3D—TO RENT—FRT. sun. block from lake, bus, L. and surface.

SHERIDAN-RD., 4706, 2D—TO RENT—DES. rms., sgl., dbl. Gents. Sheldrake 1067.

SHERIDAN-RD., 4415, BELL 3—TO RENT—Well furn. rm.; reas.; priv. fam.; Wil. L.

SHERIDAN-RD., 4741—TO RENT—LGE. frt. rm.; sgle. or dble.; reas.; refs. pref.

SHERIDAN, 4730, 2D APT.—TO RENT—Front rm., twin beds, gentlemen.

SHERIDAN, 4433—TO RENT—FRONT RM., suitable for 2 gentlemen. Edgew. 3027.

SOUTHPORT, 4051, 3D—TO RENT—FRONT rm., mod., gent. pref. Lake View 4414.

STATE N., 1226—TO RENT—HANDSOME sunny front room; also larger rm.

STATE-ST., 1200, ILLINOIS — TO RENT—Mod. frt. rm., twin beds; adj. bath.

STATE-ST., N. 1230 — TO RENT—NICELY fur., front rms., gents. Superior 731.

ST. JAMES-PL., 435—TO RENT—ATTRAC. for gentleman or bus. woman; no Jews, Japs, no other roomers. Tel. Lincoln 8951.

ST. JAMES-PL., 430—TO RENT—LARGE front room, suitable for 2 or Line, Pk.

SUNNYSIDE, 1139, 2D—TO RENT—MOD. frt. rm., suit. 2; 1 blk Wil. "L". Edgewater 9062.

SUNNYSIDE, 1001, 2D, COR. SHERIDAN — To Rent—Rm. $6; Wil. L. bus. Edge. 7116.

SURF-ST.—TO RENT—DOUBLE RM., RUNning water; sep. bath; near Lincoln Park, bus. surf.; priv. fam. Buckingham 2024.

SURF-ST.—TO RENT—ROOMS IN ATTRAC. five bachelor apartment; near Lincoln Pk.; golf course. Graceland 0761.

SURF-ST., 533—APT. G-1—TO RENT—LGE. outside rm.; bus, surface, L. Grace. 7119.

WAVELAND-AV., 915—TO RENT—LARGE pleasant room with st. heat; hot water; electric. Phone Wel. 7247.

WAYNE, S., 6351, 2D — TO RENT—LGE. rm., suit. 2; excel. trans. Sheldrake 1067.

WELLINGTON, 621—TO RENT—BEAU. RM.; home comf.; suitable 2. Graceland 6945.

WILSON, N. 1764—TO RENT—NICE FURN. rm.; priv. fam., elec. L. blk. Lincoln Pk.; $4 wk. GOLD. Ph. Lincoln 1185.

WILSON, 923, 3D—TO RENT—NICELY furn. frt. rm. for 1 or 2; Wilson exp. bus.

WILSON, 909, 3D—TO RENT—LARGE ROOM, sun parlor, twin beds, reas. for 2 bus. men; gent; Wilson ex. Sunnyside 3072.

WILSON-AV, 1251, 3D—TO RENT—FURN. rm., nr. Wilson, L. STANDY.

WILSON, 904, 2D—TO RENT—DESIRABLE frt. rm., also 2 rm. suite; Wile. ex., bus.; "L" service.

WILSON-AV., 2222—TO RENT—LG. FRT. rm.; suit. for 2; adj. bath; priv. family; $5 for 1 or $8 for 2; gents, pref. Rav. 8970.

WILSON-AV., 909 — TO RENT—EXCEPT. nice furn. frt. rm., twin beds; porch, private; 2 men or marr. couple. SHARDICK.

WILSON-AV., 911, 2D—TO RENT—RM.; priv. fam.; nr. Wilson L. Ph. Sunn. 6560.

WILTON—TO RENT—PLEAS. RM.; SHER. L. and bus; reas. Wellington 5983.

WINDSOR, 949, 2D—TO RENT—FRT. RMS. Cor. Sheridan; mar. couple or sgle.

WINDSOR, 823—TO RENT—RM., REAS. if perm.; nr. Wil. L. bus; gents. Sunny. 847.

WINDSOR, 916, 2D — TO RENT—LARGE light front rm., suit. 2. Edge. 3707.

WINDSOR-AV., 925-7—TO RENT—LGE. AND small frt. rms.; also 3 rm. hskpg. suite.

WINONA, 1050, 1ST—TO RENT—LARGE, mod., front rm. adj. shower; Argyle ex.

WISTHROP, 5342, 2D-W—TO RENT—COZY room, priv. fam.; no other roomers; Gentile; lady pfd.; home priv.; $6.50.

WISTHROP, 5106, 1ST—TO RENT—WELL furn. rm. in small Prot. family, for 1 or 2 gents pref.; best trans. Sunnyside 5943.

WINTHROP-AV., 5246 3RD.—TO RENT—Apt. So. mod. furn. rm. near Edge beach. L. Sunnyside 9498. Nr. bus.

WINTHROP-AV., 5943—TO RENT — ELEgantly furnished room, suitable for 2; 1 block to L and beach.

WINTHROP-AV., 5720—TO RENT—BEAUTIful new bachelor home opened at Anned's; all outside rooms. Tel. Sunnyside 8823.

WINTHROP-AV., 5314 — TO RENT—ROOM for bus. lady; priv. fam.; L. surface, bus. Edge. 7167.

WINTHROP-AV., 5743 — TO RENT—PRIV. res., nicely fur. rooms with priv. bath; excel. trans.; 2 gents pref. Ph. Edge. 1488.

WINTHROP, 5338, 2D APT. EAST—To Rent—Furn. room; reasonable.

WINTHROP, 5630, 2D — TO RENT—LGE. well furn., pleasant room, suit. 1 or 2.

WINTHROP, 4812, 3D—TO RENT—COZY frt. rm., small pri. fam.; exp. Sunny. 3786.

WINTHROP, 5063, 2D—TO RENT—FRONT rm., ideal for bus. people. Argyle exp.

WINTHROP-AV., 5113, 3D APT.—TO RENT —Frt. r., 1 or 2 wom. emp.; reas.; pri. fam.

WINTHROP, 4858, 2D—TO RENT—NICE furn. small frt. rm., $6; Wil., Arg. ex.

WISCONSIN-ST., 218—TO RENT—FURN rm., 1 blk. hskr. rm., st. ht., h. and l. water, good trans. and location. 15 min. Loop.

YORK-PL., 638, 3D—TO RENT—FRONT rm., priv. fam.; every convs.; nr. L. Pk. and golf links. Graceland 1532.

TO RENT—IN WILSON-AV. DISTRICT, EXceptionally desirable large rm., adjoining bath; will appeal especially to bus. man desiring the privacy and appointments of a well ordered home, adult family; no other roomers. Sunnyside 2008.

TO RENT—NR. SURF HOTEL

Beautifully furnished room; gentleman wishing home environment; car and bus trans. Ph. Buckingham 3948.

TO RENT—GIRL WILL SHARE ROGERS Park apt. with another girl who is employed; one who appreciates a home; 2 blks. block to L; references exchanged. Address Y 310, Tribune.

TO RENT—JARVIS "L" ON LAKE; SGL. OR dbl. rm., pvt. bath, to 1 or 2 refined business men; gentiles pref.; no other roomers; reas.; trans.; refs. Phone Rogers Park 8745.

TO RENT—TO REFINED BUSINESS WOMAN or young married cpl.; single, $8; double, $12; 3 blks. n. Wilson-av. between Sheridan-rd. and lake; refs. Graceland 6539.

TO RENT—LARGE FURNISHED RM., SUITable for 2 gentlemen; 2 blks. to loop. N. W. "L" station. Phone Diversey 6626.

TO RENT—COMFORTABLE RM. TO MIDdle business woman, North Side; no other roomers. Address P N 190, Tribune.

TO RENT—AIRY R. EDG. B. STA. 2 BUS. women; Cath. pref. Sunny. 7457. Sun. or eve.

TO RENT—RM. NEAR BATH, GOOD transp. elevated, surf. and bus line; gent pref. Phone Sunnyside 5368.

TO RENT—ALSO BATH; NEAT BUS. GIRL; 2 blk. Clark and Bryn., cor. Roy. Park 2585.

TO RENT—FRT. RM., ARGYLE OR WILson "L"; priv. Jewish fam. Edgewater 9444.

TO RENT—ROOM TO YOUNG BUSINESS woman; priv. family; $7 wk. Ph. Sunny. 5600.

TO RENT—LGE. LT. RM.; LGE. CLOSET; adj. bath; Loyola L; gents pfd. R. P. 6295.

TO RENT—LARGE RM., 1 OR 2 JEWISH bus. men; trans. Ph. Wellington 3186.

TO RENT—RM.; MOD.; 3 BLKS. DREXEL Hotel; priv. fam.; ref.; $6. Superior 6785.

TO RENT—RM. WITH USE OF LOVELY apt. and piano, for yng. lady. Edge. 5196.

TO RENT—NOW WILL SHARE APT. WITH quiet, refined lady. Sunny. 7711.

TO RENT—TO WOMAN EMP. LGE. FT. rm., new furn., $7.50. Ph. Linc. 530-J.

TO RENT — ELEG. SUITE, TWIN BEDS; also sing. rm.; ex. trans. Buckingham 2079.

TO RENT—FRONT ROOM, WELL FURN., trans. L. Broadway car. Graceland 4788.

TO RENT—FRT. RM., OPP. BATH; MOD.; priv.; gent; $6.50; surf., Lake 6785.

TO RENT—ROGERS PK. LGE. FRT. ROOM, priv. bath; suit. 2; 1 blk. Birch. L. lake; priv. fam.; adults; $10 wk.; refs. Ro. Pk. 5958.

TO RENT BEAUTIFULLY FURN. SUN parlor and single rms., adj. bath; Addison L. stn., 1 blk. exp., bus. Ph. Lake New 3974.

TO RENT—LARGE, SUNNY FURN. RM. reas.; all mod.; conv.; 1½ blks. to L.; 2 $12 wk. Rog. Pk. 6180.

TO RENT—ATTRACTIVE LIGHT, LARGE, airy bedroom, living rm., and kitchenette; beautifully furnished $75. Lincoln 1698.

TO RENT—2 CONN. RMS., PRIV. BATH, all outside, light, residence; no other space rented; 1 blk. Sheridan-rd. Phone Wilson 1700.

TO RENT — ATTRAC. FURN. RM. COZY apt. Stm., elec. Use of kitch. and din. rm. Nr. Line. Pk. Diversey 4188.

TO RENT—ELEG. FURN. LG. AIRY RM.; adj. bath; overlooking lake; priv. beach; gents. Edgewater 9321.

TO RENT—4 LARGE RMS. AND S. P., FURnished; all appeal; especially to bus. men desiring privacy and appointments of a well ordered home, adult family; no other roomers. Sunnyside 2008.

TO RENT—NICELY FURN. RM., PRIV. fam., conv. trans. and garages, ref. exch. gent. Ph. Rogers Pk. 6779 morn.

TO RENT—LARGE, SUNNY FURN. RM., for business man; priv. fam.; bath; h. w. surf. bus. Sunny. 8232; Sun. or eve. after 6.

TO RENT—LGE. LGT. AIRY RM.; NEWLY furn.; twin beds; adj. bath; Argyle cles.; good trans.; no other rmrs.; $15 wk. Sunnyside 5020.

TO RENT—STUDENTS OR BUS. WOMEN— home comforts; steam, elec.; nr. beach; priv. fam.; $12 wk. $18 for 2. Sub. 7341.

TO RENT—LARGE BEAUTIFUL ROOM IN Rogers Park; 2½ blocks from Howard "L"; very reas. Address T A 231, Tribune.

TO RENT—OFF BATH, FOR LADY emp. fam. 2; bus, L; ref.; $7. Address C 342, Tribune.

TO RENT—SINGLE OR DOUBLE FRT., PRI. home; $8 and $10 wk. Add. 3 beautifully furnished. Phone Wellington 1503.

TO RENT—DESIR. RM. FOR GENTLEMEN; 3 blks. from Sheridan "L." bus, and Bwy. car. Wellington 7555.

TO RENT—LGE. BEAU. RM., 3 WINDOWS; marr. couple or 2 men; 1 blk. Loyola ex. Rogers Park, 9170 between 10-5.

TO RENT—HIGH CLASS ROOM AND BATH; twin beds, suit. for 2 gent. priv. home; North Side. Ph. Edgewater 3522, for int.

TO RENT—LARGE FURNISHED RM., SUITable for 2 gentlemen; 2 blks. to loop. N. W. "L" station. Phone Diversey 6626.

TO RENT—COMFORTABLE RM. TO MIDdle business woman, North Side; no other roomers. Address P N 190, Tribune.

TO RENT—AIRY R. EDG. B. STA. 2 BUS. women; Cath. pref. Sunny. 7457. Sun. or eve.

TO RENT—RM., NEAR BATH, GOOD transp. elevated, surf. and bus line; gent pref. Phone Sunnyside 5368.

TO RENT—ALSO BATH; NEAT BUS. GIRL; 2 blk. Clark and Bryn., cor. Roy. Park 2585.

TO RENT—FRT. RM., ARGYLE OR WILson "L"; priv. Jewish fam. Edgewater 9444.

TO RENT—ROOM TO YOUNG BUSINESS woman; priv. family; $7 wk. Ph. Sunny. 5600.

TO RENT—LGE. LT. RM.; LGE. CLOSET; adj. bath; Loyola L; gents pfd. R. P. 6295.

TO RENT—LARGE RM., 1 OR 2 JEWISH bus. men; trans. Ph. Wellington 3186.

TO RENT—RM.; MOD.; 3 BLKS. DREXEL Hotel; priv. fam.; ref.; $6. Superior 6785.

TO RENT—RM. WITH USE OF LOVELY apt. and piano, for yng. lady. Edge. 5196.

TO RENT—NOW WILL SHARE APT. WITH quiet, refined lady. Sunny. 7711.

TO RENT—TO WOMAN EMP. LGE. FT. rm., new furn., $7.50. Ph. Linc. 530-J.

TO RENT — ELEG. SUITE, TWIN BEDS; also sing. rm.; ex. trans. Buckingham 2079.

TO RENT—FRONT ROOM, WELL FURN., trans. L. Broadway car. Graceland 4788.

TO RENT—FRT. RM., OPP. BATH; MOD.; priv.; gent; $6.50; surf., Lake 6785.

TO RENT—ROGERS PK. LGE. FRT. ROOM, priv. bath; suit. 2; 1 blk. Birch. L. lake; priv. fam.; adults; $10 wk.; refs. Ro. Pk. 5958.

TO RENT BEAUTIFULLY FURN. SUN parlor and single rms., adj. bath; Addison L. stn., 1 blk. exp., bus. Ph. Lake New 3974.

TO RENT—LARGE, SUNNY FURN. RM.,

HOTELS.

THE MONTEREY
CLARENDON-AV. AT JUNIOR-TERR.
4300 CLARENDON-AV.

THE SUPERIOR APARTMENT HOTEL.

APARTMENTS OF ANY DESIRED SIZE AND ARRANGEMENT COMPLETE IN EVERY DETAIL, FOR IMMEDIATE OCCUPANCY OR FOR FALL LEASING.

THE MONTEREY HAS SET A NEW STANDARD OF CHARACTER SERVICE AND EQUIPMENT IN RESIDENTIAL HOTELS.

UNDER THE RESIDENT MANAGEMENT OF
HAROLD H. GRISWOLD,
TELEPHONE LAKE VIEW 8026.
H. O. STONE & CO., AGENTS,
111 W. WASHINGTON-ST.
4600 BROADWAY.
MAIN 1865. EDGEWATER 1700.

LAKOTA HOTEL
Michigan-blvd. at 30th-st.

A Luxuriously Equipped Hotel.

Of the finest fireproof construction. Both single rooms and beautifully furnished two three, four, and six room suites at attractive rates.

THE CONVENIENCE OF THE LOCATION, the excellence of the cuisine, and the moderate prices, the superior character of the service and equipment, make THE LAKOTA one of the most desirable of Chicago's better hotels.

SUITES AND SINGLE ROOMS are available; and inspection is invited.

POPULAR PRICED CAFE.

VERSAILLES
Dorchester-av. at 53d-st.

I. C. Express, 10 Minute Service to the Loop.

Beautifully furnished 1, 2, and 3 room apartments, with and without kitchenettes. Rentals include light, gas, refrigerators, and maid service. Inspection invited.

PHONE FAIRFAX 200.

HUNTINGTON HOTEL
4526 SHERIDAN-RD.

Exclusive residential hotel with home comforts and quiet surroundings.

Every room an outside room, with private bath, murphy in-a-door beds, maid and bell-boy service, excellent table, conference. Rates $3 per day; $17.50 per week and up. Bus stops at door, 2 bl. lake and L. 2 bl. Wilson-av. cars.

PHONE SUNNYSIDE 2112.

Drexel Arms
FINEST BOULEVARD LOCATION.

Large, attractive rooms with private bath.

ONE PERSON ..... $2.50 to $4 A DAY
TWO PEOPLE ..... $3.50 to $5 A DAY

SPECIAL WEEKLY RATES.

Every modern convenience; 15 min. from center; Cottage Grove cars to door; elev. and lib. rent. Phone Drexel 9578.

CAFE THE BEST; MODERATE PRICES.

DREXEL AND OAKWOODS BLVDS.

HOTEL BIRCHMONT,
Fargo and Greenview-avs.

PHONE ROGERS PARK 800.

A residential hotel, 1 block from Jarvis-av L. station, near lake and beaches.

Excellent table, dancing, entertainment; children.

Rates include meals, suite with bath, maid service, etc., $20 per week and up for single. $30 per week and up for two persons; 2 to 5 room suites with special rates for large families.

NEW MOANA HOTEL.
High class, mod., beau. furn. double rooms, twin beds; single and suite; auto. elevator; walk. dist. 712 N. Dearborn. Sup. 1574.

BOARD WANTED.

BOARD—MOTHER WITH TWO CHILDREN 6 and 8 yrs., wishes rooms and good dining room in farm near Chicago; benefit of children. Write P. F. 6 DARLWIG, 6200 Kenmore-av., Chicago.

BOARD—LADY CAPABLE AND REFINED, attending musical con., wishes good home and chance to practice in exch. for light hswk. as nurse or companion; refs. Seeley 1853, bet. 7 and 11 a. m.

BOARD—BY ELDERLY COUPLE: GOOD home with nice Jewish family; Hungarian preferred; living in Lawndale district; references exchanged. WM. GOLDNER, 823 N. 6th-av., Quincy, Ill.

BOARD—RESPONSIBLE BUSINESS MAN wants room and board (2 meals) in conservative district; will pay $7 per week. Address Box 2, Tribune.

BOARD—FURNISHED ROOM, BREAKFAST and supper in priv. fam. by lady employed, Northwest Side; state details. Address D 351, Tribune.

BOARD—BY MUSIC STUDENT; ROOM AND board and $5 weekly in exchange for service and use of phone. Address D 350, Tribune.

Chicago Musical College, 624 S. Michigan-av.

BOARD — BUS. WOMAN AND SON, STUDENT, want rm. and board; priv. fam.; nr. Illinois Medical School; must be reas.; ref. exch. Address D 353, Tribune.

BOARD—FOR MOTHER AND CHILDREN, ages 16, 7 and 2, also infant; father out of town part time; can furnish room; must have furn. Call Wabash 6198.

BOARD—1 OR 2 RMS. WITH BOARD IN strictly private family by refined couple with baby 7 mo. old; state details; north side preferred. Address D 355, Tribune.

BOARD WANTED—YOUNG MAN WANTS light, airy fur. room, priv. fam.; near L Sheridan Rd. Phone Sheridan 2898.

BOARD—YOUNG COUPLE EMPL. WISHES rm. or board and room, in priv. fam., South Side pref. Phone Sunday, Graceland 4846. During week Wabash 6315.

BOARD—PRIVATE HOME FOR TWO GIRLS, ages 8 and 5, for 2 or 3 months. Address, giving terms, etc., D 153, Tribune.

ROOM AND BOARD—WITH PRIVATE FAMILY in district by business woman; Address D 249, Tribune.

BOARD—LIGHT FR. ROOM WITH BEST board for man and wife; No. N. W. or W. Side; state terms. Address D 260, Tribune.

BOARD WANTED—PRIVATE FAM., ELD. lady; some care; choice locat., N. or S. S. Must be desirable. Address E 97, Tribune.

BOARD—IN ROOM BY YOUNG MAN IN private family, N. W. Side; particulars. Address D 76, Tribune.

BOARD — ROOMS AND BOARD FOR mother and daughter in private family; $100 mo. 1510 E. 55th-st. H. P. 6112.

BOARD WANTED—ROOM AND BOARD FOR boys, 4 and 5, in desirable home, mother's care. Call 4027 Sheridan-rd.

BOARD—BY LADY; ROOM AND BOARD IN private family on North Side. Address D 262, Tribune.

BOARD—BOY, LRG. LT RM. NEAR LADY Sorrows Church. $12. Col. 7827.

BOARD AND BD. WTD.—YOUNG LADY WILL care children in evening. Engle. 4332.

BOARD—GIRL 4 YRS. FOR MOTHER'S comp. Calls, pref. Address D 279, Tribune.

BOARD—ROOM, CARE 2 YR. CHILD DAILY; mother emp. Address D 244, Tribune.

BOARD—AND RM., PRIV. FAM., S. OF WILSON E. of Clark; lady emp. Lake 3106.

BOARD—FOR OUTSIDE EMPLOYED AND boy 7, in school. Address T H 500, Tribune.

BOARD—ELDERLY LADY, PRIV. PROT. family, Edgewater; refs. Tel. Sunny. 140.

ROOMMATES.

BUS. WOMAN WILL SHARE APT. WITH women or married couple. 6732 Cornell, Apt. 1.

LADY WILL SHARE MODERN 5 RM. APT. Albany Park, with 2 ladies; twin beds. Juniper 4617.

NURSE OR BUS. WOMEN TO SHARE RM. with lady; home priv.; $5 wk. 1523 Marquette-rd. Hyde Park 4436.

LADY WILL SHARE HIGH CLASS APT. with 2 business girls or students. Call Douglas 6748.

WILSON—1360, 3D—LADY WILL SHARE mod. 4 rm. apt.; kitch. priv.; empl. mary. pref. Edgewater 5056.

WIDOW WILL SHARE HOME WITH WIDOW or middle age; $8 week; near 47th L; also 5c. to rent. Address C 571, Tribune.

BACHELOR WILL SHARE HIS WELL FUR. 4 rm. apt. on north s. with gentleman after Oct. 1. Call C 4073, Tribune.

LADY TEACH. WILL SHARE 5 RM. APT. with 2 bus. wom.; Wil.-Ard.-Bwy. Eng. 7945.

LADY WILL SHARE MOD. 4 RM. APT. with 2 ladies; north side. Greenl. 6483.

LADY SHARE MOD. APT., 1 OR 2 LADIES emp.; Wil. ex. Sunny. 8592 Sun. or eve.

LADY WILL SHARE HER APT. WITH lady; $7 C 4073, Tribune. Phone.

YOUNG BUS. WOMAN WANTS REF. YNG lady share cozy apt. Sunnyside 7929.

LADY DR. SHARE BEAU. FUR. APT. WITH dr. or bus. woman. Ph. Juniper 1384.

WANTED—LADY TO SHARE 3 RM. APT. with same; bus. lady alone. Stewart 3843.

WILL SHARE EMP. WILL SHARE APT. ROGERS Pk., 2 girls or marr. cpl. R. P. 4667.

ROOMMATES.

2 YOUNG LADIES, EMP., WISH A THIRD young lady to share a beaut. kit. apt. in an attractive hotel on Sheridan-rd., nr. Edg. Beach; fine dining rm., roof garden, dancing. Call evenings, Edg. 7816, Rm. 111.

WANTED — REFINED YOUNG BUSINESS lady to share 1 rm. apt. with same; S. S., nr. Jackson Pk.; L and I. C.; $5.50 per wk. Address T H 469, Tribune.

YNG. MARR. CPL. WILL SHARE MOD. apt. with marr. cpl. emp.; Lakeside-pl.; Wil. exp., bus; nr. lake; refs. Edgewater 2053.

WANTED—YOUNG MAN, PROT., SHARE room with young man living at home; all home priv.; S. S.; good loc. and trans.; reasonable. Address D 271, Tribune.

LADY WILL SHARE LIGHT, AIRY 2 RM. apt. with lady; $10 a wk., incl. light, gas, laundry. 845 Sunnyside, 3d. Edge. 973-J.

TO RENT—HOUSES—SOUTH.

TO RENT—SPLENDID 11 RM., 2 BATHS, large front residence, overlooking lake; ideal location; excellent trans.; immed. poss.; electric, steam, hdwood.; $125.

SCHENDORF & BOENICKE.
953 E. 47th st. Kenwood 1610.

TO RENT—STM. HT.; POSSESSION OCT 1. 6316 Champlain-av., 2d, 8 rooms.....$80.00
6434 Maryland-av., 3d, 6 rooms..... 72.50

719 E. 63-st. Fairfax 37.

TO RENT—BRICK BUNGALOW, 1717 E. 83d-st., a beauty; 5 rooms, $70 mo. or $65 mo. if pay three months' rent in advance; reference required; children no objection if protection guaranteed; lease one or two yrs.

TO RENT—7 RM. HOUSE WITH SUN PARlor and garage, comfortable and in good condition, 9806 Vanderpoel-av. Phone Beverly 2073.

TO RENT—6344 EGGLESTON-AV. 6 room frame house; garage, 2 cars. Detached; 50 ft. lot; $50 per month. W. K. YOUNG & BRO., 55th and Michigan.

TO RENT—NEW 8 RM. COR. BUNG.; HOT water ht.; furn. or unfurn.; 2 car gar.; $125 per mo. 7757 Clyde-av. Hyde Pk. 486.

TO RENT—7212 YALE-AV., 10 ROOM RESidence, 4 car garage. From Oct. 1st. $85.00.
W. HEYS, 8 S. Dearborn.

TO RENT—6953 CORNELL-AV.; 6 ROOM house; $40; stove heat. Dorchester 9853.

TO RENT—HOUSES—SOUTHWEST.

TO RENT—6 RM. COTTAGE. REPUBLIC 1823.

TO RENT—HOUSES—NORTH.

TO RENT—101-3-5 WALTON-PL.; 8 R., 2 b., heated, decorated and remodeled; $225-$250-$275. Lake View-av., 11 r., 3 b., light, $300. Forest-av., Evanston, 9 r., 2 b., $150.
H. O. STONE & CO.,
616 N. Michigan-av. Superior 5184

TO RENT—NEAR SHERIDAN-RD. L AND Irving Pk., choice 40 rm. stone front house; steam, elec., 3 baths, 2 fireplaces; fine light; possession Oct. 1; unusual opportunity for responsible parties.
PAUL STEINBRECHER & CO., Tribune Bldg.

TO RENT—WALTON-PL, NR. THE DRIVE. 3 beautifully remodeled houses. MRS. E. G. TRACY, 35 N. Dearborn-st.

TO RENT—HOUSES—NORTHWEST.

MILWAUKEE-AV. 2165—FURN. RM. SUITable for 1 or 2 men with board in priv. fam. Humboldt 5736.

TO RENT—FRAME 6 RM., CONCRETE foundation, hardwood finish, furnace heat, panel dining rm.; near Independence Park. Phone Irving 3417. Owner.

TO RENT—NEW 5 RM. BUNGALOW IN Portage Park; furnace ht.; imm. poss.; $60. Albany 3943.

TO RENT—HOUSES—SUBURBAN.

TO RENT—GLEN ELLYN; 7 RM. STUCCO bungalow; red slate roof, tiled living and breakfast pch., screened and glazed; interior richly fin.; fireplaces in dining and living rms., BUILT-IN CEILINGS; garage in basement; lot 125x250; well landscaped; exclusive dist.; or will sell. Ph. Glen Ellyn 32.

TO RENT—7 ROOM BUNGALOW, 1 YEAR old, hardwood; every convenience; close to all transportation. RYAN BROS., 267 Lake-st., River Forest Bank Bldg. Phone River Forest 2294.

TO RENT—LAKE FOREST: CENTRAL LOcation; 10 room house, 2 baths, furnished or unfurnished. J. L. FLOYD, 35 North Dearborn-st.

TO RENT—BEAUTIFUL NEW 6 R. RESIdence with garage attached, in River Forest; convenient to "L" and N. W.; $150. Address C 572, Tribune.

TO RENT—FURN. 10 R. MODERN HOME in So. Highland Park, 3 baths, double garage, large grounds, or will sell. Address D 70, Tribune.

TO RENT—LOWER PART OF HOUSE; 4 rms., bath, furnace heat; $60 per mo. Tel. Wilmette 824 W. 1034 Walnut-av.

TO RENT—IN 100 REASONABLE; BEAUTIFUL place in suburb to responsible parties without children. Address D 118, Tribune.

TO RENT—FURNISHED HOUSES.

TO RENT—VERY DESIRable furnished 6 room modern home.

HIGHLAND PARK — East Side; two blocks from station; Nov. to May, $125 per mo. JOHN B. WHITNEY, 219 S. St. John-av., Highland Park, Ill.

811 JUNIOR-TERRACE.

High class 15 room home; 3 baths; near the Lake; large lot; completely furnished; ideal for home, school, club or studio; open for inspection. Reasonable rent.
W. J. BOYD.
Central 4847. Haymarket 3979.

TO RENT—460 BARRY; 11 ROOMS, TWO baths; partitions to master chambers, attractive furniture and decorations; spacious grounds; 4 car garage; quiet street; beautiful outlook; near Yacht club. Inspection by appointment.
BAIRD & WARNER.

29 S. La Salle-st. Central 8300.

TO RENT—FURN.: OCT. 1 TO MAY; HIGHland Park, 7 rms. 2 baths, newly decorated, beautiful modern furnishings, sleeping and sun porches, garage, Nokol heat; central location $150. COALE & SON, opp. depot, Highland Park.

TO RENT—HIGHLAND PARK, NEAR schools and transportation, well furnished, modern brick house; 6 bedrooms, 3 baths, hot water heat; immediate possession; winter season; $125 per month. J. L. FLOYD, 35 North Dearborn.

TO RENT—6 ROOM SUBSTANTIAL COTtage, furnished, including piano, hardwood floors, fine light, furnace; $475 per mo. Englewood. Give phone or address. Address D 403, Tribune.

TO RENT—FURNISHED HOUSE TO LET, Forest-av., near Dempster-st., for winter months, 5 bedrooms, 3 baths, sleeping porch, sun parlor, 2 car garage. Phone Evanston 480.

TO RENT—ELEGANT AND COMPLETELY furnished 10 room detached house; steam heat and garage; fine neighborhood; must be seen to be appreciated. 3631 Michigan-av. Phone Boulevard 1432.

TO RENT—OUR STRICTLY MODERN 8 room residence in Albany Park, near elevated and surface lines, to small family; good price to right party. 4857 Christiana-av. Juniper 2105.

TO RENT—9 RM. HOUSE. FURN.; ALL mod. equip.; um. poss.; would consider responsible studio or laboratory tenant. 1375 E. 53d, back of newly built stores. Hyde Park 3.
JAMES G. BARSALOUX.

TO RENT—FURNISHED OR UNFURNISHED for winter or term of years, a Bellevue-pl. house of 9 large rooms and 3 baths. All modern. For particulars address S B 100, Tribune.

TO RENT—NORTH SIDE, NR. LAKE, OCT. 15 to May 1; completely furnished modern 10 rm., 3 baths $400 per mo. Address P N 197 Tribune.

TO RENT—FURNISHED HOUSE IN ASTOR STREET NEAR SCHILLER; 11 ROOMS, 3 BATHS; IMMEDIATE POSSESSION IF DESIRED. ADDRESS P F 238, TRIBUNE.

TO RENT—FURNISHED 8 R. HOME AND garage to responsible party. Near Granville "L" 74 W. Washington-st. Randolph 1644.

TO RENT—4, 5, 6, AND 7 ROOMS, $45 to $65; steam and electric light; possession now and Oct. 1. E. J. STAFFORD, 1126 E. 55th-st.

TO RENT—6447 UNIVERSITY-AV., 6 RMS., 1st. floor, sun and sun porch; $90; possession Oct. 1. R. C. RUSSELL & CO., 1346 E. 63d-st. Hyde Park 2976.

TO RENT—LARGE, LIGHT 2 RM. APT. with kitchenette; 1142 N. Michigan-blvd. Rental includes gas light and maid service. Cafe in building.

TO RENT—4139 INGLESIDE-AV., 1ST apartment, 5 rms., alcove and sun parlor. R. C. RUSSELL & CO., 1346 E. 63d-st. Hyde Park 2976.

TO RENT—3635 VINCENNES-AV., NEAR L and 50 and surface, light mod. 4 rm. apts., $33-$42.50. See janitor.

TO RENT—2 FLATS, FURNACE AND stove heated, 5 rms. each. Elec. lt. Inquire owner, 6507 Ingleside-av.

TO RENT—7447 ST. LAWRENCE-AV., 2D, 6 rms., stm. ht., h. w. r.; everything mod.; $75; adults; part or if desired.

TO RENT—3431 CORNELL-AV., 3D, LGE. light 7 rms., 2 baths, shower; ex. lav.; s. p., priv. pch.; Oct. 1; $130. Midway 1427.

TO RENT—1342 PRAIRIE; CHOICE 3 RM. apt.; 2 in-a-door beds; poss. now. See janitor.

TO RENT—10349 EBERHART. NEW 2D apt., 5 rms., sun parlor, priv. porch; $75 mo.; exc. trans.; I. C. and surf. Pullman 536.

TO RENT—FLATS—SOUTH.

TO RENT—850 MARQUETTE-RD., 8 R., 2 BATHS.

4429 S. Ellis-av., 11 rms.; $ 75.00
447 E. 50th-st., 4 rms..... 75.00
347 E. 50th-st., 4 rms..... 67.50
4623 Calumet-av., 5 rms..... 75.00
4 E. 43d-st., 3 rms..... 55.00
604 E. 48th-st., 5 rms..... 70.00
219 E. 48th-st., 5 rms..... 75.00
629 E. 48th-st., 5 rms..... 55.50
6558 Ellis-av., 7 rms..... 90.00
4609 Michigan, 2 baths, 7 rms..... 100.00
4927 Grand-blvd., 2 baths, 7 rms..... 125.00
4520 Oakwood-blvd., 7 rms..... 100.00
5001 Calumet, 7 rms..... 85.00
Agent on premises.

404 E. 47th-st. Oakland 905.

TO RENT—SOUTH SHORE APARTMENTS—4 ROOMS.

1451 E. 73d-st., 3d..... $ 65
6704 Rickeland-av., 3d, sun parlor..... 85
7017 Oglesby-av., 3d, front porch..... 75
ROGERS PARK.
7401 Rhodes-av., 3d, sun parlor..... 75
7456 Dana-av., 3d, front porch..... 85
1424 E. 66th-st., 2d, sun parlor..... 85
2615 E. 74th-st., 2d, sun parlor..... 85
1503 E. 67th-st., 3d, sun par., scr. pch.. 90
4019 Dakin-st., 1st, sun parlor..... 100
5500 Everett-av., 3d..... 110

GLATT & PRICE,
6831 Stony Island-av. Dorchester 8800.

TO RENT—66 E. 56TH-ST., 4 r., 2 porches; modern and light; cor. Michigan.....$ 65
4705 Evans-av., 5 r..... 45
3953 Michigan-av., 5 r..... 45
4057 Michigan-av., 5 r..... 60
743 E. 47th-st., 6 r..... 50
4 E. 46th-st., 7 r., 2 baths..... 85
1018 E. 43d-st., 7 r., 2 baths..... 110
4723 Calumet-av., 7 r.; all on hall..... 71
4959 Greenwood-av., 8 r., 2 baths, very desirable apt.; low rental to desirable persons.
WM. A. BOND & CO., 23 N. Dearborn-st. 150

TO RENT—4704 DREXEL-BLVD., 4 VERY modern rooms, 2 porches; $75.
1612 E. 53d-st., near Cornell-av., 2 rooms, in-a-door bed; $65.
4527 Calumet-av., 6 and 7 rooms, private porches; $75.
1003 E. 51st-st., corner "L" Lawrence, 4 room apt.; electric light, steam heat; $45.
LLOYD F. RARK & CO.
4700 Drexel-blvd. Kenwood 215.

TO RENT—ONE 3D FL. CORNER 5 ROOM apt. and one 3d fl. 4 room apt.; poss. Oct. 1st; sun parlors; vapor heat; indirect light; steel kitchen cabinets; artistic mantels and fixtures; newly decorated; rent reduced to be the most beautiful apt. bldg. in Englewood. S. W. Cor. 58th and Sangamon-sts. Rental $70 and $65. Wm. BECK, Dorchester 3226 or Harrison 3042.

TO RENT—4031-33 ELLIS-AV. HIGH CLASS 9 room sunny rm. apts., strictly modern; 2 baths, shower; elevator; garage in base; 20x20; mah. bookcases, brick mantel, buffet, china cases; priv. porches; heated garage available; restricted neighborhood. Ind. L. C. and surf. cars, blk. Ken. L sta. 18 min. to city; refined adult family only; $125 to $150. Call Oakland 5088.

TO RENT—9 ROOMS.
IMMEDIATE POSSESSION.

4747 FORRESTVILLE-AV., beautiful 9 rooms, 2 baths, in a detached 2 apt. This makes it very light and homelike; just finished decorating throughout.
WM. WOODLEY, 1642 E. 55th-st.

TO RENT—NEW, HIGH GRADE 4 ROOM apts. and extra large sun parlors. N. w. cor. 64th-st. and Clyde-av.; dining and living rooms face street; will install portable closet bed if desired; rents $32.50 up. Possession now or Oct. 1. J. L. FLOYD, HARRIS, 110 S. Dearborn-st. Central 8095.

TO RENT—RESIDENTIAL HIGH GRADE 7 room apartment. 4558 Grand-blvd., third; 5 rooms face street; southern and eastern exposure; large sun parlor; all new carpets; two baths and extra lavatory. Shown by appointment only. J. L. & L. F. HARRIS, 110 S. Dearborn-st. Central 8095.

TO RENT — 5628-30 CALUMET-AV., 1ST and 2d apts., 7 rms.; stm. ht.; strictly modern; rents reasonable; redecorated throughout; rent $70. 34 fl., 316 1st-st.
HERBERT NEWCOMB & CO.,
16 S. La Salle-st. Central 744.

TO RENT—HIGH GRADE 6 ROOM APARTments, 4559 4605 Woodlawn-av.; 2 baths, open porches, and very desirable; rent $120 per month. J. L. & L. F. HARRIS, 110 S. Dearborn-st. Central 8095.

TO RENT—3743 CALUMET-AV., 3 RMS. $40; 4 rms., $50.
4508 Oakenwald-av., 3 rms., base., $25.
J. GRAFTON PARKER & CO.,
74 W. Washington-st. Randolph 1644.

TO RENT—4, 5, 6, AND 7 ROOMS, $45 to $65; steam and electric light; possession now and Oct. 1. E. J. STAFFORD, 1126 E. 55th-st.

TO RENT—ATTRACTIVE HOME, FURN.; 8 rms.; ½ hr. ut. Beverly 3333.

TO RENT—LRG. FINELY FURN. HOUSE; refs. 4564 Oakenwald. Drexel 835.

WANTED—TO RENT—HOUSES.

WANTED—TO RENT—COTTAGE 5 OR 6 rms., in or near Chicago, with garage; furnace or h. w. heat. Irving 4744.

WANTED—TO RENT—BUNGALOW OR 7 rm. flat; West or South Side. Address T H 494, Tribune.

WANTED—TO RENT—BUNGALOW OR house, N. or N. W. S.; refined family, adults. Gentile; ref. Address C 292, Tribune.

WANTED—TO RENT OR BUY—A BUNGAlow; west of Ridge-rd. and north of Devon. Address T H 360, Tribune.

WANTED—TO RENT—IN EVANSTON, UNfurn. house or apt., 7 or 8 rm. Phone Sun. 8. Shore 1333.

WANTED—TO RENT—7 OR 8 RM. HOUSE. 1 or 2 year lease from May 1st. Wilmette address T H 225. Tribune.

WANTED—TO RENT—FURN. HOUSE OR apt.; 4-5 rms.; for 4 months or longer; South or Southwest. Call Lafayette 6662.

WANTED—TO RENT—10 OR 12 ROOM FUR. house, suit, roomers; mod. Ph. West 2902.

TO RENT—FLATS—SOUTH.

POSSESSION OCT. 1ST
TWO ROOMS.

4320 Forrestville-av., No. 29, imm. poss ..... $ 90

FOUR ROOMS.

*4323 Ellis-av. 2-W, s. p..... 100

FIVE ROOMS.

455 E. 46th-st., 1st, imm. poss..... 60
*6733 Clyde-av., 1st, s. p., imm. poss.. 100
*6849-51 Ridgeland-av., 2 and 3, s. p.. 100
*718 E. 50th-pl., 3d, s. p..... 100

SIX ROOMS.

4626 Lake Park-av., 3-E, porch..... 90
4320 Forrestville-av., No. 7, steam, gas, immed. poss..... 45
5646 Harper-av., 1st., steam, gas; imm. poss..... 45
449 E. 46th-st., 1st, imm. poss..... 80
*5221 Woodlawn-av., 1st, 2 baths, s. p. 125
5109 Cornell-av., 2d, 2 baths, open porch..... 150
1617 Hyde Park-blvd., 3d, 2 baths, open porch..... 150
1615 Hyde Park-blvd. 3d, 2 baths, cor. apt., open porch..... 175
*6745 Ridgeland-av., 3d, s. p..... 125
*1520 E. 67th-pl., 3d, s. p..... 115
*6734 Clyde-av., 2d, 2 baths, s. p., imm. poss..... 100
*6736 Clyde-av., 3d, 2 baths, s. p..... 100
6649 Champlain-av., 2d, imm. poss.... 75
3003 Calumet-av., 3d, imm. poss..... 50

SEVEN ROOMS.

5646 Harper-av., 2d, steam, gas; imm. poss..... 50
1257 E. 46th-st., 3-F, steam, gas; imm. poss..... 50
*1285 Madison Park, 1st, 3 baths, s. p 300

EIGHT ROOMS.

5088 Drexel-blvd., 3d, 3 baths..... 185

NINE ROOMS.

*5057 Drexel-blvd., 3d, 3 baths, s. p.... 275
3724-32 Cottage Grove-av., 4-5-7 rms., steam, gas; imm. poss..... $30-$45

FURNISHED APT.

6800 East End-av., 3d, 6 rms.; im. poss. 150

*SUN PARLOR.

H. O. STONE & CO.,
1007 E. 43d-st., 6802 Stony Island-av.
Oakland 1301. Midway 2013
4600 Broadway. 616 N. Michigan-av.
Edgewater 1700. Superior 5184.
Main Office
111 W. Washington-st. Main 1865.

HYDE PARK.
Near Lake and I. C. Express.
7 ROOMS.

Hyde Park-blvd., near 54th-st., 1st, 3 baths..... $150
5485 Cornell-av., 1st, 2 baths, sun parlor..... 70
1319 E. 52d-st., 2d, 2 baths, sun parlor..... 70
5477 Kimbark-av., 3d..... 70

6 ROOMS.

1653 E. 55th-st., 3d, 2 baths..... $110
5219 Kenwood-av., 3d, 2 baths..... 110
5433 Hyde Park-blvd., 1st, 2 baths, pch. 125
5209 Harper-av., 1st..... 90

4 ROOMS.

5536 Dorchester-av., 3d, sun parlor.... 80
5518 Drexel-av., 3d..... 65

3 ROOMS.

5322 Harper-av., 3A, kitchenette, in-a-door bed..... 75

JOHN A. CARROLL & BRO.,
1533 E. 53d-st. Hyde Park 440.

TO RENT.
POSSESSION OCT. 1ST.

648 E. 50th-pl., nr. Champlain-av., 1st apt., 6 rms., sun parlor..... $ 70
818-36 E. 50th-pl., 3d, s. p., 6-7 rms., 1st, 2d, and 3d apts., $75 to $90. See janitor on premises.
4737 Ingleside-av. 1st, 6 rms., 2 baths, sun parlor..... 125
4464 Drexel-blvd., 2d, 8 rms., 3 baths, porch..... 150
4320 Drexel-blvd., 3d apt., 2 baths, 6 rms., good transportation.
1029 E. 48th-st., 1st, 7 rms., duplex, 3 baths..... 150
4701 Drexel-blvd. MCKEY & POAGUE. Drexel 2200-03.

NEW-HIGH CLASS.

6142 South Park-av., 1st..... 7 rooms
6144 South Park-av., 1st..... 6 rooms
6140 South Park-av., 1st..... 6 rooms
especially large, light rooms, sun parlor, sleeping porch, with all conveniences, tile bath, shower, lots of closet space; very elegant.
6201 St. Lawrence-av., 1st., 5 rooms; corner.
6203 St. Lawrence-av., 1st., 4 rooms, 3 closets.

HYDE PARK.
1201 Madison Park

10 room duplex apartment home with 4 baths; newly decorated throughout; for immediate occupancy; may be seen by appointment.
SCHENDORF & BOENICKE.
953 E. 47th-st. Kenwood 1610.

TO RENT — 3, 4, AND 5 ROOM APARTments, new and up to date; 35 minutes from the loop. Call at 5201 Wilson-av., 1 block west of Ill. Central Station and Cottage Grove car, 1 block from Palmer Park. Agent on premises Saturday and Sunday, 10 to 4 p. m.
H. W. JOHNSON.

Ph. Pullman 549. Residence: Pullman 3135.

TO RENT—5138 KENWOOD-AV., 3D APT., 8 rooms, 3 baths, sun parlor, inclosed sleeping porch, garage, detached English basement; new 3 apt. bldg.; all rooms large and light; possession Oct. 1; will decorate. $175. Agent on premises Saturday and Sunday, 10 to 4 p. m.
H. W. JOHNSON.

Ph. Pullman 549. Residence: Pullman 3135.

TO RENT—5138 KENWOOD-AV., 3D APT., 8 rooms, 3 baths, sun parlor, inclosed sleeping porch, garage, detached English basement; new 3 apt. bldg.; all rooms large and light; possession Oct. 1; will decorate. $175. Agent on premises Saturday and Sunday, 10 to 4 p. m.
H. W. JOHNSON.

Ph. Pullman 549. Residence: Pullman 3135.

TO RENT—5146 HARPER-AV., 2D APT., 6 rms., sun parlor, steam heat, nr. car line. Janitor. $30 to $45.

TO RENT—204 E. 22D-ST., APT. K34, 3 rooms, bath; immediate possession; $50 mo.; to Gentile adults; nr. lake, 1 blk. H. P. blvd. I. C. exp. Phone Drexel 5300.

TO RENT—5447 CORNELL-AV. 3D APT., 6 rooms, 2 baths; near lake; $150.

W. K. YOUNG & BRO., 55th and Blackstone.

TO RENT—MOD. 4 R. APT. IN HAMILTON park; 2d floor; $55. 6947 Peoria-st.

TO RENT—7 RMS., 3 PAR. SCR. P., 2 baths, shower. 3d, 5809 Mich. Ing. 1st fl.

TO RENT—MODERN 4 ROOM APT., $85. 5112 Cornell-av. Phone Fairfax 3262.

TO RENT—6101 LAKE PK.-AV., 8 LGE. LGT rooms on lake. Ph. Blvd. 513 or 2677.

TO RENT—6114 BLACKSTONE-AV. 4 RMS., light flat, steam heat, electric, $50.

TO RENT—1527 S. 52D-ST., 6 ROOMS, 1ST floor, $75; agent on premises.

TO RENT—5118 CORNELL-AV., 5 RM. APT., screened frt. porch, 1st floor.

TO RENT—2D APT. NEW 6 RM., MOD. Stewart 2256. 7830 Crozier-av.

TO RENT—5 RMS., S. P.; 2 BLK. I. C. near lake; $100. Fairfax 1407.

TO RENT — 6 RM. FLAT, LARGE FRONT and rear porch. 3385 S. Union-st.

TO RENT—5858 HALSTED, 4-5 R., MOD. apts.; st. ht. Normal 834.

TO RENT — 6 ROOMS. NO. 5, 4742 LAKE Park-av.; $75, at once. Oakland 731.

TO RENT—BEAUT. NEW 7 RMS.; MOD.; good transp.; priv. porches. 6021 Green.

TO RENT — 6 ROOM FLAT. MODERN, $50; stove heat, elec. 6620 Rhodes-av.

TO RENT—7016 MERRILL-AV., 3D, 6 RMS., 2 baths, s. p., sip. por. H. P. 3518.

TO RENT—LAFLIN-ST., S., 6502; $70; 6 rms., 1st apt.; light, lge., lst nr. L and pk.

TO RENT—7117 WOODLAWN-AV., 6 RMS.; mod.; stove ht.; lt.; hdwd.; $50. Dor. 6960

TO RENT — RMS. MOD., NR. L. I. C., $57.50; imm. poss. 6222 Dorchester. 3d.

TO RENT—FLATS—SOUTH.

TO RENT—
5402-2 S. Park-blvd., beautiful 9 rm., 2 baths; high grade, modern; $110-$125.
5021 Prairie-av., 3d, 7 rms., steam heat, modern, $75; vacant.
4926 St. Lawrence-av., 2d, 6 rms., steam heat, modern, $60.
4003-13 Ellis-av., "Beautiful Vanderbilt Apts.," 2-3-4 rms., steam heat; some sun parlors; high grade, modern; best of transportation; $65 up.
5029 Michigan-blvd., 3d, 7 rms., steam heat, modern; reasonable rent.
2413 Prairie-av., 3d, 9 rms., steam heat, modern, $85.
3500 Ellis-av., beautiful 5-6-7 rms., high grade, fireproof apts.; steam heat, elevator service; thoroughly modern; $65-$190.
4301-7 Oakenwald-av., 3-4 rms., steam heat, $55.
725 W. 73d-st., 1st and 3d apts., 4 rms., high grade, modern, $60. 2d apt., 5 rms., $65.
4959 Prairie-av., 8 rms., corner apts., stm. heat, $75.
3027 Indiana-av. and 206 E. 31st-st., beautiful 6-7-8 rms., steam heat, modern, $60-$75.
5944-6 Prairie-av., 1st and 3d, 6 rms., steam heat, modern, $75.
S. E. cor. 64th and Parnell-av. [near S. S. EL.], 5-6 rms., steam heat, modern, $55-$60.
ROBERT F. SHANKLIN & CO.,
111 W. Washington.

RARE OPPORTUNITY
JACKSON SHORE APARTMENTS,
5490 So. Shore-drive.

THE ONLY 10 STORY HIGH GRADE FIREPROOF APARTMENT BUILDING ON THE SOUTH SIDE.

3d floor north, 11 rooms, 3 baths, 4 master chambers and 2 maids' rooms. Passenger and service elevators. Ice and refrigeration furnished without charge.
Fronting the lake and Jackson Park. Most ideal location in city.
Inspection by appointment only.
G. H. GOTTSCHALK & CO.,
FRANKLIN 2800.

TO RENT—CONVENIENT TO I. C. 4 ROOMS.

5486 Blackstone-av., new, sun porch, in-a-dor bed, NOTHING FINER; sublease. IMMEDIATE POSS.....$80.00
N. W. Cor. 73d-st. and University-av., all light rms., mod.; I. C., surf. tran. 70.00
5540 Ingleside-av., 3d, sun porch, light rms.; nr. University and parks. Reasonable.

5 ROOMS.

7256 University-av., 1st, cor. apt., light rms., mod.; I. C. and surf. trans..... 80.00
5306 Woodlawn-av., large light rms., sun parlor, in-a-dor bed, brick fireplace, extra fine; near I. C. station.

6 ROOMS.

5380 Cornell-av., 2d; large, light rms., 2 baths, sun porch; I. C.....125.00
HOWARD BROS. & CO., 1458 E. 53d-st.

TO RENT—3823 LAKE PARK-AV., 7 RM. apts., newly decorated, nr. good trans., $100; 6068 South Park-av., 5-6 rm. apts., all large and light rms., overlooking park, $50 to $90; 860-64 Oakwood-blvd., 4 rms. and sun parlor, 2 in-a-door beds, large closets, shower, new building, $90 and $95. Oct. 1; 814-24 E. 44th-st., 4 rms. and 4 rms. and sun parlor, nearly new bldg., nr. Drexel-blvd., $60 to $85. Apts. now and Oct. 1; 3573 Vincennes, 2-3-4 rm. apts., in-a-door beds, dressing closets, bookcases and porches, $43.50 to $67.50.
L. M. SMITH & BRO.,
3947 Cottage Grove. Drexel 4710.

W. K. YOUNG & BRO.
KENWOOD OFFICE,
Cor. 47th and Kenwood-av.

4610 Drexel-blvd., 3d, 10 rm., 3 baths.$225.00
5048 Woodlawn-av., 3d, 9 rm., 3 baths 225.00
5029 Woodlawn-av., 3d, 9 rm., 3 baths 300.00
4403 Drexel-blvd., 3d,

TO RENT—FLATS—NORTH.

POSSESSION OCT. 1ST.
FOUR ROOMS.

4051 Hazel-av., 3d.....$ 72.50
4031 Lawrence-av., 1st, 10-1 to 5-1.. 75.00
4404 Malden-st., 3d, s. p..... 85.00
4350 Clarendon-av., 2-E..... 85.00
4051 Hazel-av., 1st, imm. poss..... 72.00

FIVE ROOMS.

826 Lakeside-pl., 2-W..... 110.00
4400 Malden-st., 3d, s. p..... 100.00
4703 Malden-st., 1st, porch..... 85.00
6203 Ravenswood-av., 3d..... 85.00

SIX ROOMS.

4356 Central Park-av., 1st..... 110.00
*4426 Magnolia-av., 3d, s. p., im. pos. 125.00
601 Roscoe-st., 3d, sub. to May 1.. 90.00

FURNISHED APTS.

1145 Ainslie-st., 3d, 3 rms..... 105.00
4513 Clarendon-av., 3-W, 3 rms..... 95.00
4374 Clarendon-av., 1 and 2-E, 3 rms. 95.00
4316 Clarendon-av., 1 and 2-S, 2 rms. 85.00
3 rms, post. 50.00
4816 Clarendon-av., 1 and 3-W, 2 rms., imm poss..... 85.00
852 Leland-av., 3d, No. 3, 3 rms., imm. poss..... 100.00
858 Leland-av., 3d, No. 25, 3 rms., imm. poss..... 100.00
4639 Magnolia-av., 2d, 6 rms., to 4-15-'22..... 140.00

*SUN PARLOR.

H. O. STONE & CO.,
4800 Broadway. 616 N. Michigan-av.
Edgewater 1700. Superior 5184.
109 E. 43d-st. 6802 Stony Island-av.
Oakland 1501. Midway 2013.
Main Office
111 W. Washington-st. Main 1865.

EIGHT ROOMS.
819 BUENA-AV.

3d apartment in an exceptionally high grade 3 apt. building containing 4 sunlight chambers, 2 baths, sun parlor, private porch; unusually large rooms; one block from lake; almost beautiful residential street on North Side; possession Oct. 1st; rental $185.

SEVEN ROOMS,
755 BUENA-AV.

A very desirable apt. on 2d floor of high grade bldg., containing 3 master chambers, maid's room, two baths, extra lavatory, an abundance of clothes closets, sun parlor, private rear porch; rooms exceptionally large; one block from lake; possession Oct. 1st; rental $170.

SIX ROOMS,
647 BUENA-AV.

Sun parlor, 2 baths; all large, bright rooms, overlooking the lake; an apartment of the high-est grade in an exceptionally desirable location; possession Oct. 1st; rental $150 per month.

4020 CLARENDON-AV.

Sun parlors, 2 baths, private rear porch; one block from lake; possession Oct. 1st. Rental is very reasonable at $120.

BURT R. KIELY,
801 Buena-av. Wellington 279.

LAKEWOOD PLAZA APTS.
2-3-4-5 ROOMS,
$65-$95—NOTHING HIGHER

Best value in city, new bldg., near schools, lake; one bik. S. W. elevated, 5 Devon-av.; all rooms outside; best of everything. See them before renting. 1301-15 Loyola-av.

6 AND 7 ROOMS, 2 BATHS,
$150.00—$190.00.

Ultra modern apartments, 1 block from lake; light, airy rooms; 2 baths; 2 open porches; reasonable rent; must be seen to be appreciated; L express station 2 blocks, surface 3 blocks, and bus passing building; call at office of bldg., 6700 Sheridan-rd., or

HOOL REALTY CO.

OAKDALE-AV. APTS.

If you want a real home see this before deciding. 8 large, airy, and up to date rooms, 2 baths and showers, 2 private porches, large dining room, colonial effect throughout; all wall canvased and paneled; ½ blk. west of Lake Shore Drive; 1 block to lake; 10 min. from Sheridan-rd. and bus, 2 blks. to Lincoln Park. 427 Oakdale-av.

TO RENT—
Elegant apartments, 525-7 Deming-pl., near Lincoln Park; two porches; outside rooms.
Apply QUINLAN & TYSON,
40 N. Dearborn-st. Central 227.

TO RENT—SURF-ST., THE FINEST 8 RM. apt. on the North Side, overlooking Lake Michigan; also 9 rm. in Green Brier apt. bldg.; 550-6 Surf-st.; 4 master bedrms., 2 baths, refrigerator and table ice furnished; ready now. Apply afternoons, 550 Surf-st.

TO RENT—6 RMS., SUN PARLOR, 2 baths, private rear porch; will decorate; 2d apartment, 907 and 911 Margate-ter.; rental $135. MID-60BLOCK.

H. EDERHEDER & CO.,
6532 Sheridan-rd. Rogers Park 8000.

TO RENT—$160 MONTHLY, BEAUTIFUL 6 RM. apt., facing Rogers Park; large solarium and rear porch; garage $20 extra, optional. 7508 East Lake-terr. See Owner in 2d apt., immed. poss. Adults; Gentile.

CHATEAU APARTMENTS.

4-7 rms., inclosed sun porches, $80-$175; high class apt.; exclusive service; Sheridan-rd. at Broadway. Phone Buckingham 3840; also one 7 rm. unfurn.

TO RENT—OVERLOOKING LAKE.
6 rms., sun p., 2 baths, screened pch.; 2d floor; 2 blks. L; 1st apt. See tenant or janitor, 2600 Eastlake.

SCHOENBANK & KIRSCHNER.
6370 Sheridan-rd. Rog. Pk. 4008.

4227 SHERIDAN-RD., 3D.

Luxurious 8 room apt., 3 baths, sun par-lor, 2 open porches; unfurnished; $200; shown by appointment only. Call R. F. 5402.

2734 HAMPDEN-COURT.

Beautiful 2 room suite; living room and bed-room; unfurnished; 1 blk. Lincoln Pk., bus, and surface cars. 3040 J.

TO RENT—MODERN 3 RM. APARTMENT, 2d; adults; private families only; $110; possession Oct. 1.
PLOTKE & GROSBY
2532 N. Clark-st. Diversey 5568.

TO RENT — LARGE, LIGHT, AIRY 6 ROOM apt., sun parlor and screened sleeping porch; new; must be seen to be appreciated. 4022 N. Washtenaw-av.

TO RENT—NEW, MODERN 2 AND 3 ROOM sun parlor apts.; ½ block from Kimball-av. terminal "L" station. J. J. Johnson, 3601 Lawrence-av.

TO RENT—6 RM. APT. IN 2 FLAT BLDG., beautifully decorated; for adults; between Lake and Sheridan-rd. Poss. Sept. 15. 924 Lafayette-pkwy.

TO RENT—2 CLIFTON-AV. 5 RMS., $45. 2011 Clifton-av., 3 rms., $35. Apply now. SHEPPLEY BROS. REALTY CO., 22 N. Dearborn-st. Dearborn 1416.

TO RENT—ALDINE SQUARE SHERIDAN drive, 6 rooms with sun parlor, 2 baths, $150. HENSEL & CO., 3165 Broadway. Wellington 6456.

TO RENT—NEW APTS., 2-3-4 RMS. $70.00 to $125.00.
4128 Sheridan-rd. Graceland 780.

TO RENT—6 RM.; STEAM; EDGEWATER; ½ blocks Howard L. station; near lake; bus and surface; possession Oct. 1; only $90. 5731 Winthrop-av.

TO RENT—3 RMS. OCT. 1ST; RENT $50. See janitor, 732 Roscoe.

TO Rent—6 rms., $100. See janitor, 923 Argyle-st.

TO RENT—NEW BLDG., 2D FL., BEAUTIful light apt., 2 rm. kitchenette, large dress-ing rm., bath; Rogers Pk., residential sur-roundings; $50. Call Sunday, 10 to 3.

TO RENT—MOD. LARGE LIGHT 5 ROOM apt., sun parlor, screened porch, 1½ blks. to lake, Jarvis L. Sta. Rogers Park 6206.

TO RENT—4 RMS. AND SUN PARLOR, poss. Oct. 1st; $85. 1st flat, 1330 Arthur-av. Call Sunday, 10 to 3.

TO RENT—ROOMS
AND FURNACE HEAT, poss. Oct. 1st, block to L. 2 blocks to lake; 1½ year lease. Tel. Edgewater 271.

TO RENT—6 RM. APT., NICE LIGHT RMS., front and rear porch. 6324 Winthrop-av. Edg. 6876.

TO RENT—6430 LAKEWOOD, ROGERS PK. apt., 4 rms., solarium, st. R., 2 baths, $70; rent $745. Apply Gottschalk & Co., Gentiles.

TO RENT—4850 N. IRVING-AV., NR. LAW-rence, 4 rm. apt. in Ravenswood. Sunny-side 3846.

TO RENT — 856 LAFAYETTE-PKWY., 5 rooms, sun parlor, sd. light, near lake; im-mediate possession. See janitor.

TO RENT—4 RM. APT., $50. APPLY SELL, 2d floor, Call Sun. afternoon, 856 Barry-av.

TO RENT—LARGE 6 RM. APARTMENT, front and rear porch, 3d floor, $120. 559 Aldine-av.

TO RENT—1457 LELAND-AV., 6 ROOMS, to be put now in first class order. BURT BROS. REAL-TY CO., 25 N. Dearborn-st. Dearborn 1416.

TO RENT—EXQUISITELY DEC. 6 RM. APT., exclus. neigh.; near beach; reas. rent; Sheridan-rd. Address T A 116, Tribune.

TO RENT—CHOICE 3 AND 4 RM. APTS., $55 to $80; furniture if wanted; $200 to $300. 2125 Clifton-av.

TO RENT—MOD. LOF. LGT. 5 R. AND sun. par., 2d apt., N. Edgewater; adult family; $110. 6215 Glenwood-av. Shel. 447.

TO RENT—CHOICE 5 AND 6 RM. APTS., $125 to $150. 4757 Sheridan-rd., corner Lawrence.

TO RENT—829 SUNNYSIDE, APT. 3, EAST, 6 rms., bath; immediate pos-session. See janitor. Randolph 1108.

TO RENT—5 RM. FL., MOD., EXC. TRANS., cot. 1; $80. 4608 N. Rockwell. Take Ra-venswood "L" to Rockwell.

TO RENT—HIGH CLASS 2d APT. 6 RMS., 2 p., sip. por., $125. R. P. 9180.

Greenview-av.

TO RENT—1106-16 PRATT-BLVD., 4 AND 5 rms., sun parlor, overlooking lake; agent on premises 2 to 5 p. m.

TO RENT—127 RIDGE-AV. 1ST, 3 RMS., $30. See CELLAR. Randolph 1108.

TO RENT—4 RMS. AND SUN PARLOR, 3616 Wilton, 2d, 3rd, 75. Central 3210.

TO RENT—4543 N. RACINE-AV., 6 RMS., rear porch; $100. Tel. Lake View 1177.

TO RENT—MOD. FLAT, NR. LAKE and "L" station, 7 rms., 2 baths; $135. 3017 Pine Grove-av.; immediate.

TO RENT—CHOICE CORNER 5 RM. APT., to average $112.50. 4883 Kenmore-av.

TO RENT — ROGERS PARK, 6 RMS. SUN parlor; rent $80. 1747 Wilton-av.

TO RENT—4 RMS., POSS. OCT. 1ST. SEE (Glab), 1st south, 750 Brompton-pl.

TO RENT—1 TO 4 RMS. FURN.; NR. L.; $35 up. Rogers Park 7500.

TO RENT—FLATS—NORTH.

BAIRD & WARNER,

4559 Broadway 29 S. La Salle-st.
Edgew. 1600. Cent. 8300.
1020 Ardmore, an extremely high grade 3d apt., 10 rms., 4 sun light chambers, 2 master bathrms., 2 ser. rms. and bath, s. p., elec., doorman ser.; shown by appmt. only. Oct. 1st poss.
S. E. Cor. Barry and Pine Grove, 8 rms., 3 b., s. p. and sl. pc.; 2d or 3d, $250.
964 Wilson, 1st, 8 rms., 3 b., ex. lav., $125.
743 Junior-ter., 1st; 8 rms., 3 b., s. p., 2 b. ex. lav..... 200
3030 Sheridan-rd., 1st, cor., 12 rms., 4 master chambers, 2 m. baths, 2 serv. rms. and bath; shown by appt. only.
7 ROOMS.
629 Sher.-rd., 1st; 3 b., s.p.....$200.00
721 Rush-st., 2d and 3d, 3 b..... 175.00
809 Lakeside-pl., 1st; s. p., 2 b..... 150.00
3033 Pine Grove, 2d; s. p., sl. p., 3 b.. 200.00
630 Melrose-st., 2d..... 100.00
14 W. Ohio-st., 3d..... 70.00
6 ROOMS.
924 Lawrence, 1st; b., s. p..... 125.00
742 Bittersweet, 2d, 2 b., s. p..... 130.00
4332 Sheridan-rd., 2d; 2 b., s. p..... 150.00
4830 Kenmore, 1st; b., cor. apt..... 150.00
934 Glenwyle, 2d, 3 b., s. p..... 140.00
4878 Kenmore, 3d; 2 b.; very light..... 135.00
839-35 Lelandav., 2d; Fr. pch..... 100.00
4502 Malden-st., 3d; open fr. pch..... 120.00
5 ROOMS.
705 Sheridan, 1st; s. p., fr. pch., wall bed..... 110.00
4407 Magnolia, 1st; s. p..... 100.00
1419 Leland, 2d; s. p..... 100.00
4502 Magnolia, 1st; open porch..... 95.00
4333 Vista-ter.; fr. pch., 2d..... 85.50
570 Rush-st., 3d..... 80.00
4 ROOMS.
1216 Montrose, 1st; s. p..... 80.00
1250 Montrose, 3d..... 80.00
3 ROOMS.
847 Cornelia, 1st, south..... 60.00

Whiteside & Wentworth

8 S. Dearborn-st. Phone Central 2069.
4805 Broadway. Phone Edgewater 620.
TWO ROOMS.
1342-C Argyle-st., 2d, Apt. No. 26.....$ 50
1348 Argyle-st., 3d, Apt. No. 84..... 60
1342-C Argyle-st., 3d, Apt. No. 42..... 50
THREE ROOMS.
1350 Argyle-st., 2d, Apt. No. 72.....$ 65
1354 Argyle-st., 2d, Apt. No. 82..... 75
819 Cornelia-av., 3d, Apt. No. 55..... 65
FOUR ROOMS.
4534 Hazel-av., 3d, newly dec.....$ 85
902 Windsor-av., 1st 90
4503 Dover-st., 1st, front porch..... 80
5750 Kenmore-av., 2d, sun parlor..... 100
FIVE ROOMS.
940 Argyle-st., 1st, three parlor.....$100
4814 Winthrop-av., 3d, front porch..... 85
4816 Winthrop-av., 1st, front porch..... 75
1047 Leland-av., 1st 75
817 Wilson-av., 3d 100
SIX ROOMS.
717 Montrose-blvd., 3d, sun parlor....$165
828 Crescent-pl., 3d, front porch..... 100
SEVEN ROOMS.
4900 Sheridan-rd., 3d, sun par., cor..$200

Lakewood Plaza Apt. Bldg.
FIREPROOF
3—4—5 ROOMS.

New bldg.; best trans., one blk. Loyola sta., Rogers Park; nr. schools, lake; all rooms out-side. Agent on premises. Address 1301-15 Loyola-av.

TO RENT—4635 WINTHROP-AV., 5 R., $75. 4834 Kenmore-av., 5 large rooms..... 115
1408 Winona-av., 4 rms., sun parlor, in-a-dor bed..... 82.50
5134 Glenwood-av., 5 rms., sun parlor, in-a-dor bed..... 105
1102 Columbia-av., 6 rms., sun parlor, 2 baths..... 150

FRANK K. REILLY & CO.,
4855 Broadway. Sunnyside 3600.
OPEN Sunday and evenings.
BUY YOUR REAL ESTATE FROM REILLY.

ROGERS PARK.

1537 JUNEWAY-TERR.
½ blk. Sheridan-rd. and Jarvis bus. building: 6 rms., sun par., 2 bathrms., sleep. por., h. w. heat, big yard; ready Oct. 1; $185 month. Superior 8848.

NEARING COMPLETION.

New high grade 4 rm. apts. extra beds in most beautiful location in Rogers Pk., 6700-36 Sheridan-rd. 1 exceptnal, 1½ blk. Morse-av. L sta., 300 ft. from lake. Agent on premises. Tel. Rogers Pk. 1631, or Cent. 2060. Poss. now and Oct. 1st.

LOW RENT.

552 Melrose—3d; 7 rms.; ideal home for con-servative, high class family; exclusive neighborhood; near yacht harbor; vacant; $100.
BAIRD & WARNER.
29 S. La Salle-st. Central 8300.

TO RENT—BEAUTIFUL 4 ROOM AND SUN parlor apt., in-a-dor bed and extra bed-room; rent $90; poss. Oct. 1st. Also 3 rm. apt., $70. 7700 Sheridan-rd. Ask janitor.

TO RENT—HIGH CLASS 5 ROOM APT., 2d floor; a very desirable flat for a nice family; be-tween lake and Sheridan-rd. Poss. Sept. 15. 924 Lafayette-pkwy.

TO RENT—1847 FARWELL, 5 ROOMS, SCR. porch, 2 apt. bldg., 2d fl.; Oct. 1. $90. READ & REYNOLDS, 6976 N. Clark-st. Rogers Park 840.

TO RENT—1447 CORNELIA-AV., 4 LIGHT rooms, 1st floor, $67.50; possession Oct. 1. COCHRAN & McCLUER.
1125 Bryn Mawr. Edgewater 1866.

TO RENT—MOD. 6 ROOM APT.; SUN PAR-lors, furnace; a very desirable flat for a nice family; vacant Oct. 1; rent $55. 1820 Hood-av. Sheridan 4754.

TO RENT—ROGERS PARK FOOT OF SHER-w-in-av., on lake; new bldg., a 2 room apt., 4 rooms and sun parlor, $85 to $150. Rog-ers Park 2717.

HARRISON & RIEDY.
4728 Sheridan-rd. Edgewater 473.

TO RENT—DESIRABLE 6 ROOM APT., PRI-vate porch, 2 sleeping porches, 2 closets, 2 baths, shower, billiard and ballroom, etc.; former rent $400; present rent $350. 1151 Farwell-av. Drake Realty Co., 117 N. Dear-born, Rand. 3462.

TO RENT—PATTINGTON APARTMENTS.
Irving Park-blvd. and the Lake.
Modern 6 room apartments, ideal location on the North Side. Excellent service. Elec-tric light, refrigeration, and table ice fur-nished. Garage in connection. Rent $145.
GILBERT F. WOODS & CO., Agents.
Lake View 60.

7736-42 EASTLAKE-TER.
OVERLOOKING LAKE.

Beautiful new apts., each containing large living room, bedroom, breakfast room and kitchen; rents $90 and up. Agents on prem-ises Sunday p. m.
SCHOENBANK & McCLUER.
1125 Bryn Mawr. Edgewater 1866.

ROGERS PARK.

2 and 3 rms. in-a-dor bed, sun parlor, kitchenette, new building, 1561 Birchwood-av., near lake and L; $80.

V. J. CURTO & CO.,
4603 Broadway. Edgewater 1020.

NEW BLDG., ROGERS PK.

S. W. Cor. Farwell and Sheridan-rd., 1 short block to lake and L; 4 and 6 rooms; high grade, sun parlors, in-a-dor beds; poss. Agent on premises, or call Rog. Pk. 5400. No. Shore Realty Co., 6804 Sheridan-rd.

TO RENT — 5 ROOMS, SUN PARLOR, screened porch, $130. Also 3 rms., near Sheridan L station, private porch, $65. 6 rms., E. Sheridan, near Argyle L station, $125. Edgewater 1068.

TO RENT—GIVE THE CHILDREN A chance; they're welcome here; irg. yard to play in; country air and sunshine, but inside the city; new 3 room flats, 4 rms. sleep. porch; $80-$90; near our office at 2600 Devon. Call today. CLAUDE W. MORRIS.

4306 SHERIDAN-RD.

4, 5 and 6 rm. apts., $100-$160. See Janitor, Buckingham 2577.

TO RENT—1236 ROSEMONT, 1ST., 4 R., ex-cept. dec., $70. 1240 Rosemont, 2d, 4 r., $70.
1048 Ardmore, 1st, 5 r., sun parlor, $125.
P. CURRAN JR., 4521 Broadway.

HIGH GRADE 4 RMS., S. P.

Between Sheridan-rd. and lake; ideal loca-tion; 1 blk. Irving Park-blvd.; see janitor. Drake Realty Co., 117 N. Dearborn. Rand. 3462.

TO RENT—BEST HIGH GRADE APT. ON the North Shore, near lake; 9 rooms, includ-ing sunroom and breakfast room; refrigerator ice machine; garage; front drive; rent $300. 1350 Greenleaf-av. Sheldrake 1752.

TO RENT — ROGERS PK., 2-3 RM. AND kitchenette apts. in new bldg.; poss. Oct. 1; bldg. at Jonquil-ter. and N. Hermitage-av.; 1 blk. Howard L sta. Agent on premises be-tween 2 and 5 p.m. or Ph. Rog. Pk. 8699.

TO RENT—BEAUTIFUL 6 RM., SUN PAR-lor, sleeping porch, 2 baths; will rent reas-onable; possess. at once. 7627 Sheridan-rd., 3d apt. Rogers Pk. 810. Steinberg.

TO RENT—CAMBRIDGE APT. HOTEL, 530 Diversey parkway; telephone Lake View 9000; 2 and 3 room kitchenette apts.; maid service; 1 block lake, park, golf links.

TO RENT—4 RMS. AND SUN PARLOR, front and rear porch, 3d floor, $120. 559 Aldine-av.

TO RENT—1457 LELAND-AV., 6 ROOMS, to be put now in first class order. BURT BROS. REAL-TY CO., 25 N. Dearborn-st. Dearborn 1416.

TO RENT—EXQUISITELY DEC. 6 RM. APT., exclus. neigh.; near beach; reas. rent; Sheri-dan-rd. Address T A 116, Tribune.

TO RENT—CHOICE 3 AND 4 RM. APTS., $55 to $80; furniture if wanted; $200 to $300. 2125 Clifton-av.

TO RENT—MOD. LOF. LGT. 5 R. AND sun. par., 2d apt., N. Edgewater; adult family; $110. 6215 Glenwood-av. Shel. 447.

TO RENT—CHOICE 5 AND 6 RM. APTS., $125 to $150. 4757 Sheridan-rd., corner Lawrence.

TO RENT—829 SUNNYSIDE, APT. 3, EAST, 6 rms., bath; immediate pos-session. See janitor. Randolph 1108.

TO RENT—5 RM. FL., MOD., EXC. TRANS., cot. 1; $80. 4608 N. Rockwell. Take Ra-venswood "L" to Rockwell.

TO RENT—HIGH CLASS 2d APT. 6 RMS., 2 p., sip. por., $125. R. P. 9180.

Greenview-av.

TO RENT—1106-16 PRATT-BLVD., 4 AND 5 rms., sun parlor, overlooking lake; agent on premises 2 to 5 p. m.

TO RENT—127 RIDGE-AV. 1ST, 3 RMS., $30. See CELLAR. Randolph 1108.

TO RENT—4 RMS. AND SUN PARLOR, 3616 Wilton, 2d, 3rd, 75. Central 3210.

TO RENT—4543 N. RACINE-AV., 6 RMS., rear porch; $100. Tel. Lake View 1177.

TO RENT—MOD. FLAT, NR. LAKE and "L" station, 7 rms., 2 baths; $135. 3017 Pine Grove-av.; immediate.

TO RENT—CHOICE CORNER 5 RM. APT., to average $112.50. 4883 Kenmore-av.

TO RENT — ROGERS PARK, 6 RMS. SUN parlor; rent $80. 1747 Wilton-av.

TO RENT—4 RMS., POSS. OCT. 1ST. SEE (Glab), 1st south, 750 Brompton-pl.

TO RENT—1 TO 4 RMS. FURN.; NR. L.; $35 up. Rogers Park 7500.

TO RENT—FLATS—NORTH.

Harold Bradley & Co.,
717 N. Michigan-av. Phone Superior 9100.

We inform our clients upon applica-tion of every apartment on the North Side renting for $125 per month and up known to be available.

3400 SHERIDAN-RD.—Chicago's new-est and finest apt. bldg.; from 10 rms., 4 baths, to 16 rms., 6 baths, $580-$1,400
A few 10 room apts. at reduced rentals.
222 E. WALTON-PL.—New bldg., ready for occupancy; 10 rms., 4 baths; $425-490
222 E. DELAWARE-PL., 10 rms., 4 baths; every modern convenience.... 425
450 ALDINE-AV.—New bldg., 8 rms., 3 baths; complete in every detail. Now ready for occupancy..... $350-375
ASTOR-ST.—3 rms., 3 baths, 3d apt., mod. bldg., elevator; nr. park..... 325
4318 SHERIDAN-RD.—10 large rms., 3 baths, sun parlor, sleeping porch.... 300
OAKDALE-AV.—6 rms., 2 baths, 2 sun parlors, and screened pch.; garage.... 250
ROSCOE-ST.—Modern bldg., 6 rms., 3 baths, sun parlor, and sleeping room. 250
JUNIOR-TERR.—7 rms., 2 baths, sun parlor; new bldg.; garage included... 250
ALDINE-SQ.—7 rms., 3 baths, sun par-lor, and sleeping pch.; nr. drive.... 180
HAWTHORNE-PL.—6 rms., bath, porch, 2 apt. bldg., with steam heat..... 150
CEDAR-ST.—7 rms., bath, extra lav., 2d apt.; splendid location..... 135

Select Astor-st. District.

NEAR THE LAKE SHORE.
Corner 7 room apt., three baths.
Wood burning fireplace.
Deep stone porch overlooking lake.
Near best private schools.
$300.
56 E. Division-st. Phone Sup. 4128.

TO RENT—CHOICE APT. NEAR LAKE, 742 Buena, very elegant, 8 rms., 3 b., sl. p., s. p., solid mahogany throughout.$300
931-33 Foster, 2d and 3d, 6 rms., 2 b., s. p..... 165
3700 Pine Grove, 2d, 6 rms., cor. C. P. 150
804 Lake-side, 3d, 8 rms., facing lake.. 125
706 Barry, 1st, 4 rms., in-a-door bed.. 80
Garages—306 Aldine, 4620 Magnolia, $31
Foster, heated and unheated..... 25

CROATON, SCHNEIDER & CO.,
1027 Leland-av. Edge. 3770.

FOUR AND SIX ROOMS.

Overlooking lake, 2 blks. Rogers Park "L" sta.; sun par., pri. rear porch, mahog-any and French gray finish throughout; 2 baths, elec. Rental $150. For inspection call Mr. Oberg.

H. E. HENDERSON & CO.,
6532 Sheridan-rd. Rogers Park 8000.

3 AND 4 ROOMS.

Northeast cor. Paulina and Jonquil-terr., near lake and Howard "L" sta.; very large dining room, shower, baths; will decorate; rental $80-$95. See janitor.

H. E. HENDERSON & CO.,
6535 Sheridan-rd. Rogers Park 8000.

TO RENT—STRICTLY MODERN 4 ROOM apartment; large inclosed sun parlor; high class building; finest location in Rogers Park; owns your own apt. with small initial pay-ment; you secure a perpetual lease at about half regular rental; act quickly. Call Rogers Park 8000.

TO RENT—WILSON-AV.

DOCTOR—DENTIST.

Office and apartment combination, only $90. Rare opportunity for right man.
BROOMELL BROTHERS,
4603 Clark-st. Tel. Edgewater 1414.

TO RENT—POSSESSION OCT. 1ST; EIGHT large rooms, three complete baths, eight large closets, two gas parlors and private porch; $140; also 6 rm. apt. of clarendon; very high class; exclusive neighborhood; rental $300. Tel. Graceland 5214.

7 ROOMS, 3 BATHS.

1245 Jarvis-av., 3d, apt., in highest type residential 3 bldg., 7 rooms, 3 baths, sun parlor, overlooking lake; immed. poss.; garage. Rogers Park 8181.

TO RENT—SURF-ST. THE FINEST 8 RM. flat on the North Side, overlooking Lake Michigan, in the Green Brier Apt. Bldg., 550-61 Surf-st.; elevator service, electricity, re-frigeration and table ice furnished; ready now. Apply afternoons, 550 Surf-st.

TO RENT — DESIR. 4 RM., STM. HT., ALL outside rms., May lease, rent $60. Rgrs. Pk. 1631, or Cent. 2060. Poss. now and Oct. 1st.

LOW RENT.

552 Melrose—3d; 7 rms.; ideal home for con-servative, high class family; exclusive neighborhood; near yacht harbor; vacant; $100.
BAIRD & WARNER.
29 S. La Salle-st. Central 8300.

TO RENT—BEAUTIFUL 4 ROOM AND SUN parlor apt., in-a-dor bed and extra bed-room; rent $90; poss. Oct. 1st. Also 3 rm. apt., $70. 7700 Sheridan-rd. Ask janitor.

TO RENT—2d FLR. 6 RMS., SUN PARLOR, sleeping porch, $90. 1256 Jarvis-av. See janitor, 1256 Carmen-av.

CHANDLER, HILDRETH & CO.,
Central 4161. 30 N. Washington-st.

OVERLOOKING LAKE.

6 rms., 2 baths, sun parlor and sleep. porch. Also private garage; $200. 1135 Far-well-av. WINCKLER, Sheldrake 4274.

6735 Sheridan-rd. Rogers Park 840.

TO RENT—
620 Aldine, 2-E, 8 rms., Oct.....$72.50
4012 N. Racine, 2-E, 6 rms..... 50.00
2819 Cambridge, 1-S, 5 rooms, Oct.. 85.00
632 Grace-st., 3d, 7 rooms, 2 baths..140.00
W. E. YOUNG & SON, 6735 Sheridan-rd.

TO RENT—ROGERS PARK FOOT OF SHER-w-in-av., on lake; new bldg., a 2 room apt., 4 rooms and sun parlor, $85 to $150. Rog-ers Park 2717.

HARRISON & RIEDY.
4728 Sheridan-rd. Edgewater 473.

TO RENT—DESIRABLE 6 ROOM APT., PRI-vate porch, 2 sleeping porches, 2 closets, 2 baths, shower, billiard and ballroom, etc.; former rent $400; present rent $350. 1151 Farwell-av. Drake Realty Co., 117 N. Dear-born, Rand. 3462.

TO RENT—PATTINGTON APARTMENTS.
Irving Park-blvd. and the Lake.
Modern 6 room apartments, ideal location on the North Side. Excellent service. Elec-tric light, refrigeration, and table ice furnished. Garage in connection. Rent $145.
GILBERT F. WOODS & CO., Agents.
Lake View 60.

7736-42 EASTLAKE-TER.
OVERLOOKING LAKE.

Beautiful new apts., each containing large living room, bedroom, breakfast room and kitchen; rents $90 and up. Agents on prem-ises Sunday p. m.
SCHOENBANK & McCLUER.
1125 Bryn Mawr. Edgewater 1866.

ROGERS PARK.

2 and 3 rms. in-a-dor bed, sun parlor, kitchenette, new building, 1561 Birchwood-av., near lake and L; $80.

V. J. CURTO & CO.,
4603 Broadway. Edgewater 1020.

NEW BLDG., ROGERS PK.

S. W. Cor. Farwell and Sheridan-rd., 1 short block to lake and L; 4 and 6 rooms; high grade, sun parlors, in-a-dor beds; poss. Agent on premises, or call Rog. Pk. 5400. No. Shore Realty Co., 6804 Sheridan-rd.

TO RENT — 5 ROOMS, SUN PARLOR, screened porch, $130. Also 3 rms., near Sheridan L station, private porch, $65. 6 rms., E. Sheridan, near Argyle L station, $125. Edgewater 1068.

TO RENT—GIVE THE CHILDREN A chance; they're welcome here; irg. yard to play in; country air and sunshine, but inside the city; new 3 room flats, 4 rms. sleep. porch; $80-$90; near our office at 2600 Devon. Call today. CLAUDE W. MORRIS.

4306 SHERIDAN-RD.

4, 5 and 6 rm. apts., $100-$160. See Janitor, Buckingham 2577.

TO RENT—1236 ROSEMONT, 1ST., 4 R., ex-cept. dec., $70. 1240 Rosemont, 2d, 4 r., $70.
1048 Ardmore, 1st, 5 r., sun parlor, $125.
P. CURRAN JR., 4521 Broadway.

HIGH GRADE 4 RMS., S. P.

Between Sheridan-rd. and lake; ideal loca-tion; 1 blk. Irving Park-blvd.; see janitor. Drake Realty Co., 117 N. Dearborn. Rand. 3462.

TO RENT—BEST HIGH GRADE APT. ON the North Shore, near lake; 9 rooms, includ-ing sunroom and breakfast room; refrigerator ice machine; garage; front drive; rent $300. 1350 Greenleaf-av. Sheldrake 1752.

TO RENT — ROGERS PK., 2-3 RM. AND kitchenette apts. in new bldg.; poss. Oct. 1; bldg. at Jonquil-ter. and N. Hermitage-av.; 1 blk. Howard L sta. Agent on premises be-tween 2 and 5 p.m. or Ph. Rog. Pk. 8699.

TO RENT—BEAUTIFUL 6 RM., SUN PAR-lor, sleeping porch, 2 baths; will rent reas-onable; possess. at once. 7627 Sheridan-rd., 3d apt. Rogers Pk. 810. Steinberg.

TO RENT—CAMBRIDGE APT. HOTEL, 530 Diversey parkway; telephone Lake View 9000; 2 and 3 room kitchenette apts.; maid service; 1 block lake, park, golf links.

TO RENT—4 RMS. AND SUN PARLOR, front and rear porch, 3d floor, $120. 559 Aldine-av.

TO RENT—1457 LELAND-AV., 6 ROOMS, to be put now in first class order. BURT BROS. REAL-TY CO., 25 N. Dearborn-st. Dearborn 1416.

TO RENT—EXQUISITELY DEC. 6 RM. APT., exclus. neigh.; near beach; reas. rent; Sheri-dan-rd. Address T A 116, Tribune.

TO RENT—CHOICE 3 AND 4 RM. APTS., $55 to $80; furniture if wanted; $200 to $300. 2125 Clifton-av.

TO RENT—MOD. LOF. LGT. 5 R. AND sun. par., 2d apt., N. Edgewater; adult family; $110. 6215 Glenwood-av. Shel. 447.

TO RENT—CHOICE 5 AND 6 RM. APTS., $125 to $150. 4757 Sheridan-rd., corner Lawrence.

TO RENT—829 SUNNYSIDE, APT. 3, EAST, 6 rms., bath; immediate pos-session. See janitor. Randolph 1108.

TO RENT—5 RM. FL., MOD., EXC. TRANS., cot. 1; $80. 4608 N. Rockwell. Take Ra-venswood "L" to Rockwell.

TO RENT—HIGH CLASS 2d APT. 6 RMS., 2 p., sip. por., $125. R. P. 9180.

Greenview-av.

TO RENT—1106-16 PRATT-BLVD., 4 AND 5 rms., sun parlor, overlooking lake; agent on premises 2 to 5 p. m.

TO RENT—127 RIDGE-AV. 1ST, 3 RMS., $30. See CELLAR. Randolph 1108.

TO RENT—4 RMS. AND SUN PARLOR, 3616 Wilton, 2d, 3rd, 75. Central 3210.

TO RENT—4543 N. RACINE-AV., 6 RMS., rear porch; $100. Tel. Lake View 1177.

TO RENT—MOD. FLAT, NR. LAKE and "L" station, 7 rms., 2 baths; $135. 3017 Pine Grove-av.; immediate.

TO RENT—CHOICE CORNER 5 RM. APT., to average $112.50. 4883 Kenmore-av.

TO RENT — ROGERS PARK, 6 RMS. SUN parlor; rent $80. 1747 Wilton-av.

TO RENT—4 RMS., POSS. OCT. 1ST. SEE (Glab), 1st south, 750 Brompton-pl.

TO RENT—1 TO 4 RMS. FURN.; NR. L.; $35 up. Rogers Park 7500.

TO RENT—FLATS—NORTHWEST.

TO RENT—WE HAVE THE FOLLOWING apts. for rent:
High grade 6 room apt., sun parlor, sleep-ing porch, 2 baths; $125 per month.
2 room apts., close to "L"; $50 month.
5 room apt., part of which can be used for office.

J. R. WILLIAMS & CO.,
3406 Lawrence-av. Juniper 470-1279.

RAVENSWOOD GARDENS.

A few four room apts. available to high grade people in my new building, now under construction at Sunnyside and Campbell-avs. On premises all day Sunday; also afternoons and evenings. Ready in October.
H. L. CARROLL, 8 S. Dearborn-st., care Tenants' League.

TO RENT—NEW 4 RM. APTS.
1932 Humboldt-blvd., 2d w.....$65.00
1932½ Humboldt-blvd., 3d w..... 65.00
1934½ Humboldt-blvd., 3d w..... 67.50
1936 Humboldt-blvd., 2d e..... 67.50
All have wall beds. Apply today.

TO RENT—GIVE THE CHILDREN A chance; they're welcome here; irg. yard to play in; country air and sunshine, but inside the city; new 2 flats; 5 rooms; sleep. pch.; $80-$90; near our office at 2600 Devon. Call today. CLAUDE W. MORRIS.

TO RENT — LOGAN SQ. DIST., 6 RM. APT. Steam ht., sun parlor and sleep. porch, $85; adults. Refs.

3 room basement flat, light and gas fur-nished, $25. Best transportation. Address T A 116, Tribune.

TO RENT—2740 GIDDINGS, 6 RM. MOD. apt. in a 2 flat building; h. w. heat; fri. por.; fine glass in par.; fireplace, etc.; nr. L and surf.; must be seen to be appre-ciated; $95. Call Ravenswood 9584 after 1:30 p. m.

TO RENT—MOD. 5 ROOM AND SCREEN-IN private porch; steam heat; janitor service; 1½ blks. Humboldt Pk. and L road; $75 month. 3340 Pierce-av. Ph. Albany 3629.

TO RENT — LARGE LIGHT MODERN rms. steam heat, sun parlor, private porch.

TO RENT—FURNISHED FLATS.

North Side.

999 Lake Shore Drive

11 Rms., 5 Baths, 2 Porches.
9 Rooms, 4 Baths, 2 Porches.
7 Rooms, 3 Baths, 2 Porches.

Apartments in this building now available at reduced rentals.
The most ideal location in the city. With its uninterrupted view over lake and park from every apartment. The building is absolutely fireproof, beautifully appointed, and equipped with all modern improvements. Each apartment contains a sun parlor and sleeping porch. Extra maids' rooms may be obtained in building. Agent on premises from 10 to 5:30 on Sundays, week days call

HAROLD BRADLEY & CO.,
719 N. MICHIGAN-AV. SUP. 9100.

SHERIDAN ARMS

725 Sheridan-rd., bet. Pine Grove and Broadway.
FIREPROOF APARTMENTS.
Spacious 2-3 rooms, kitchenette and private bath, completely furnished; includes maid service; gas and electric light; linen laundered and elevator service; fine appointments and beautiful view of lake. Transportation bus line, "L" service, and car line; $100 to $185 a month. Phone Lake View 7620.

EASTWOOD BEACH

RESIDENTIAL APARTMENT HOTEL.
811-817 EASTWOOD-AV.
AT THE LAKE. SUNNYSIDE 2345.
Beautiful spacious kitchenette apartments, completely furnished, with service. Reasonable rentals; subleases at once or for Oct. 1. Located a block from Wilson-av.

GLENGYLE APT HOTEL,

941 GLENGYLE-PL. SUNNYSIDE 4820.
Attractively furnished kitchen apts., 2 rms., $80 to $100; 3 rms. sun parlor, $130 to $140, inc. light, gas, maid service; 8 story fireproof bldg.; beautiful lake view; weekly rate $21 and up. Apt. reservations now for Oct. 1. M. L. COOPER.

Kellshore

Completely furnished 3 and 4 room apartments with daily maid service, linens, light and gas. $120 up. 738 Irving Park-blvd.

THE GRAYSTONE,

2734 Hampden-ct., beautiful 2 room suite, living room and bedroom, suitable for 2 or 3 people; completely furnished. Maid service. 1 block to Lincoln Park, bus and surface. Diversey 3046J.

WILSON APTS.,

S. W. CORNER WILSON-AV. AND MALDEN.
2½ blocks west of Wilson L station.
Spacious hotel apts., completely furnished, with kitchenette, apts. maid service, linen included; $105 per mo. and up. L. V. 8110.

THE LINCOLN APTS.

1 to 4 rooms, completely furn. for housekeeping; maid service and laundry included; $40-$125 per mo. Phone Rogers Park 4900. 1948 Lunt-av.; N. W. B. L. surface and L.

ELMS APTS.

To rent—3 room apt., southwest corner of Sheridan-rd. and Pratt-blvd.; furnished de luxe, fireproof bldg. See janitor, 1205 Pratt-blvd., or Phone Lake View 33.
TO RENT—3 ROOM SUITE IN MOD. APT. in new bldg.; running water, sleeping porch; suit, for 3 or 4 adults; ideal for piano students; fine loc. and trans.; $18 week; call Sunday or after 5 P. M. 6646 Wellington-av. 2d apt. ph. Graceland 2257.
TO RENT—4 RMS. AND SUN PARLOR. 1 block to Lincoln Park; price $100; possession Oct. 1.

PLOTKE & GROSBY.
5532 N. Clark. Diversey 5568.

TO RENT—BEAUTIFULLY FURNISHED apartment on lake, south of Evanston; 11 rooms, $400 per month, 6 months lease. Inquire L. SLIP, 1243 Judson-av., Evanston, or tel. Evanston 3042.
TO RENT — BEAUTIFULLY FURNISHED very high class apartment on lake. Ten rooms and sun parlor; will be sublet for three to six mos. Can be seen by appointment only. Address C 335, Tribune.
TO RENT—BEAUTIFULLY FURNISHED room apartment, 2 blocks from elevated station; Edgewater district; to lease until May 1. Gentiles. Full particulars. Telephone Sunnyside 4063.
TO RENT—4063-65 SHERIDAN-RD. CRESCENT Arms Hotel now ready for occupancy, completely furn., kitchenette suite and single rms. with bath.
TO RENT — 5327 WINTHROP-AV. 2D—Nicely furnished 6 rm. apt. Poss. Oct. 1 for 6 months. Edgewater Beach "L." Edgewater 6100.
TO RENT—3166 PINE GROVE-AV.—4 RM. apt., completely furnished, near bus, elevated, surface lines and lake. Immediate possession. $100 mo. Wellington 4888.
TO RENT—SUBLET ELEGANTLY FURNISHED one room bachelor apt., in most exclusive building, 2 blks. from trans.; suitable for ladies. Address E 515, Tribune.
TO RENT — GENTLEMAN WILL SHARE well furnished 4 room apartment on N. S. with refined gent. or near cple. Address C 477, Tribune.
TO RENT—HIGH CLASS APTS., POSS. NOW. 2 rms., sleeping p., and heated sun p., $120 up. 2 rms. & kit. $80. Jumper 4676-J.
TO RENT—2 AND 4 ROOM APTS., BRIGHT and clean; 1½ blocks from Bryn Mawr L; 2 blks. from Sheridan-rd. Phone Sunnyside 1179.
TO RENT—MY FIRST CLASS FURNISHED flat in lge. bldg. for $90 month, to responsible people with no children. Call Ravenswood 5700, 12-6 p. m.
TO RENT — 2 ROOM FURN. OR NOT COR. for apt., 3d fl., with 2 extra large closets; $50 per mo. Call evening, party; poss. Sept. 15. Phone Sheldrake 1579.
TO RENT—COMP. FURN. 6 RM. APT. 2 baths, surf. l., near Pine, to May 15; $150 mo. Call 1 to 2 P. M. Ph. Ln. 9087 Sun. Central 1280 week.

FERNWOOD APT. HOTEL,

5 room furn. apt., 3 bedrooms, also 3 rm. kitchenette apt., 4048 Sheridan-rd.
TO RENT—2 ROOMS AND DRESSING closet, bunga. furn.; 5-a-car bed; new building; 3 blks. from L station. 3214 A Cornelia-st. See janitor.
TO RENT—SHERIDAN-ROAD, VERY DESIRable, fur. apt., 2 rms., sun parlor, kitchenette, also kit. linen, silver; $120 per mo. Sunny. 3858 for appointment.
TO RENT—6901 SUNNYSIDE-AV. 3D FL.; 3 rms., kitchenette, sunporch, private bath, 2 blks. Wilson-av. L sta., $125 mo.; occupancy Oct. 1. Phone Bearsdon 5776.
TO RENT—3 RM. FURN. APT. FOR SIX mos.; 2 blks. from Clarendon Beach; $120 per month. Address B 166, Tribune.
TO RENT—4 RM. COR. APT. COM. FURN. for Wed. and Thurs. to Mr. Leland-av., Rge. 6146. Leaving city; will sell cheap.
TO RENT—FINEST 4 RM. APT. ON N. S.; beautifully furn., excel. trans.; or will sell; leaving city. Sunnyside 2827.
TO RENT—KITCHENETTE APTS., 2-3 RMS., $75-$100 mo. Hotel Kenmore. Kenmore and Diversey. Sunnyside 2720.
TO RENT—FURN. 2 RM. MOD. APT. 2d flr. from Linc. Pk. M. THOMPSON, 433 Wrightwood-av.
TO RENT—3 ROOM APT. COMP. FUR. R. with water, elec. range, 2 beds. Porch. 1 Superior-st.
TO RENT—6 RM. APT. WELL FURN. N. Wilson-av., near lake; adults; gentiles; $75. Bargain. Phone Sunnyside 8308.
TO RENT—3 RMS., 2 BEDS, MOD., ALL trans.; Wilson dist.; best heat; pref. to people. Gentiles. 4061 Sheridan. 2d.
TO RENT—3 RMS., $45. 1ST. FLR., 4243 Broadway Poss. Nov. 1st. See janitor, Apt. No. 4247.
TO RENT—4447 N. ROBEY-ST. 3D APT.—Beautiful furnished 3 room apt.; new bldg. Call
TO RENT—HI GR. 6 RMS., 2 BATHS; COMfurn. garage, nr. lake; or will sell furn.; $6,000. Edgewater 3717.
TO RENT—ELEGANTLY FURN. 3 ROOM apt. till spring; excel. transp.; adults; $100. day or evenings. Diversey 8739.
TO RENT—BEAUTIFULLY 4 ROOM APT. Apt. 2 in-a-door beds; Argyle L. Oct. 1. Sunwater 1272.
TO RENT—3D APT., 5 ELEG. RMS., OVERsize; wash furn., orien. rugs, linen, etc. 4344 Clarendon-av. Phone 7100.
TO RENT—4 RM. APT. CHEERFUL, WELL furn., 2 blks. Pkway. Hotel; $65. Call Mon. after 6 P. M. 3104 Ridgeway-av. Mrs. Lee.
TO RENT—630 CORNELIA, 2D—HIGH class 4 rm. apt. $125, nr. lake, all trans.
TO RENT — 5 RM. MOD. APT.; REAS. rm. to adults. Sheridan-rd, Graceland 1897.
TO RENT—OCT. 1-MAY 1, 6TH FLR. APT., nicely furn., exc. trans. Lakeview 2496.
TO RENT—2 RM. COMP. FURN.; IN-A-DOR bed; 3 blks. L. 821 Cornelia-av. Apt. 41.
TO RENT—5537 BELDEN-AV. 3 ROOM FURnished apt. $110. Kindergarten Montessori. Diversey 1968.
TO RENT—ELEGANTLY FURN. 4 RM. S. apt., Argyle L. 5046 Glenwood. 2d.
TO RENT—LADY WILL SHARE MOD. APT. with ladies. Call Sat. 1217 Sheridan-rd., apt. 28.

Northwest Side.

TO RENT—IN RAVENSWOOD GARDENS, 4 rm. and sun parlor apt. lease and furniture, $1,400; rent $75; Oct. 1 possession. 2118
TO RENT—A BEAUTIFULLY FURN. MOD. rm. apt. (reas. rent to party buying $400 cash bal. on time; no dealers. 2453 N. Keeler-av. Kenmore 2720.
TO RENT—3622 IRVING PARK-BLVD., 2D. will share mod. apt. with mar. coup.; no children. piano, etc.
TO RENT—3 RM. FURN. APT. FOR SIX mos.; 2 blks. from Clarendon Beach; $120 per month. Address B 166, Tribune.
TO RENT—4 RM. COR. APT. COM. FURN. for Wed. and Thurs. to Mr. Leland-av., Rge. 6146. Leaving city; will sell cheap.

TO RENT—FURNISHED FLATS.

West Side.

TO RENT—MY EXTRA CHOICE 2D FL. corner apt. (4 r., with ice, a par. containing wall bed), or will sell furnishings complete (with or without fine draperies) and sublease apt. unfurnished. Call 4884 West End-av., apt. 2. Phs. Oak Park 2717 or Columbus 8018, or see janitor.
TO RENT—3855 WASHINGTON-BLVD., TO someone who wants a good home quick, 8 room, well furn. flat, very reas., including piano, sewing mach., range; going west. Ph. Kedzie 2094.
TO RENT—FOUR OF FIVE ROOMS FOR two months from Oct. 1st. West of Garfield Park. Phone Columbus 6683.
TO RENT—WILL SHARE MOD. ST. HT. apt. with emp. mar. cple. Gentile; ref. 3640 Lexington. Nevada 4094.
TO RENT—MARRIED COUPLE EMP. TO share 5 rm. apt.; ½ blk. Garfield Park. Phone Nevada 1364 Sunday.
TO RENT — 3851 WILCOX-ST., 2D APT., will share comf. apt. 2 people; ref., Sun.
TO RENT—OR SALE—5 RM. FUR. FLAT; reasonable; good location. 3066 5th-av.

Suburban.

TO RENT—IN OAK PK., ATTRACTIVE steam heated 5 rm. furn. apt. west on parlor, 2d fl.; light and airy; furnished completely; beautiful location; nr. trans.; price $120 per mo. until May. Ph. Oak Park 7577. 132 N. Elmwood-av.
TO RENT—AT EDISON PARK, TO ADULTS, choice apt., 5 rms. and slpg. porch; heated and completely furnished; near station; poss. Oct. 1. Phone Newcastle 28 or 1060.
TO RENT—912 MICHIGAN-AV. EVANSton, 7 large lt. rms., 2 baths, sun parl. and porch; Grand piano, etc.; $250. Phone Evanston 1509.

WANTED—TO RENT—FLATS.

WANTED — TO RENT — FURN. APT., 6 rms., 2 baths, 2d fl. pref., from O. S. couple and maid; district up to 4000 east of Broadway; will pay up to $250 per month. Ph. Graceland 4090. Joseph Suffrin, 445 Briar-pl.
WANTED—TO RENT—EIGHT OR NINE RM. furnished apartment in North Side Lake Shore district, for a period of about eight months, beginning Oct. 1. Kindly address E. W. Lehman, care of Gage Downs Company, 2700 Wabash-av. Phone Victory 8030.
WANTED—TO RENT—ON SOUTH SIDE, 4 or 5 rm. furn. apt., 6 mo. or year; I. C. service. Would furnish own tableware and linen. Thoroughly responsible. Rent not to exceed $100. Address S A 568, Tribune.
WANTED—TO RENT—2D APT., AUSTIN OR Oak Pk., duplex apt. bldg., 3 or 6 rooms; west of Austin-av., no. of Madison; occ. Oct. or Nov. 1st; will pay up to $125 for desirable place. Address D 522, Tribune.
WANTED — TO RENT — BEFORE SEPT. 20, mother, grown dghtr., small modn. furn. priv. apt.; will not share; permanent; mod. rent; state price. Address C 345, Tribune.
WANTED TO RENT—MODERN 4 OR 5 room apartment west of Garfield park; convenient to Metropolitan or Oak Park L. Must have large bedroom. Maximum rental $65 to $75; Oct. 1. Phone Van Buren 2671.
WANTED—TO RENT—HIGH CLASS MOD. apt., 4 or 5 rms., furn. or unfurn., by responsible man; will consider sublease. Humboldt Pk. or Logan Sq. pref. Very responsible parties. Small family of adults. Humboldt 511 9-5 daily.
WANTED—TO RENT—3 TO 5 ROOM COMpletely furnished apartment. Man and wife. References. East of Broadway in Edgewater or Lakeview district. Address C 71, Tribune.
WANTED—TO RENT—4 OR 5 RM. MOD. flat, 2 flat bldg., with yard; N. or N.-W. Side; stm. or furnace. Call Sunday. Belmont 6315.
WANTED—TO RENT—3 OR 4 ROOM APT. east of Cottage Grove and between 47th and 75th sts., not over $50; reliable Gentile couple. Address C 119, Tribune.
WANTED — TO RENT — IN ROGERS PK., 7 rm. apt.; poss. at once; not over $200 a month, including garage. Phone FRISBEY, Rogers Park 8185.
WANTED — TO RENT — 1, 2 OR 3 ROOM furnished or unfurnished kitchenette apt. with bath; near L. C. Address E 229, Tribune.
WANTED—TO RENT—RESPONSIBLE MAR. couple want 3 rm. apt. where owner is going away for winter and appreciate good tenants. Address S A 558, Tribune.
WANTED — TO RENT — BY 2 EMPLOYED girls, nicely and completely furnished bedroom, living room and kitchenette; north side. Address F A 101, Tribune.
WANTED—TO RENT—5 OR 6 ROOM FLAT, stove or furnace heat, by small family, no children; Lakeview or Northwest Side preferred. Diversey 2822. Address E 107, Tribune.
WANTED—TO RENT—FURN. APT. FOR OCcupancy about Oct. 1; parlor, 2 bedrms., bath and kitchenette; nr. 55th and Michigan; state price. Address T A 453, Tribune.
WANTED—TO RENT—FURN. APT., 5, OR 6 rms. Diversey and n. of Superior-st.; Nov. 1 to May 1; adults; family maids; will furnish own silver and linen. Address A 554, Tribune.
WANTED—TO RENT—OCT. 1ST TO MAY 1st, furnished 4 or 5 rm. apt. in Austin or Oak Park; adults; best of ref. Address J D 12 Tribune.
WANTED — TO RENT — MOD. ANY HEAT, N. or S. side; no children; best refs.; rent must be reas. 4808 N. Central Pk. Irving 9056.
WANTED—TO RENT—BY MARR. COUPLE, 3 or 4 unfurnished rooms, complete for housekeeping. S. h., el. h. West side pref. Address D 449, Tribune.
WANTED—TO RENT—5 OR 6 RM., WELL furn. house or apt. North Side preferred. Will buy furniture. Sept. 15. Ref. South Shore 8237.
WANTED—TO RENT—A YOUNG MARRIED couple wishes 3 or 4 rm. furnished apt. on North Side. Will exch. references. Harrison 5843 Monday.
WANTED—TO LET—BY GENTILE CPLE., 157 E. Ohio-st., nr. Mich.-av. Fine for art store, ladies' tailor, or millinery. HEDBERG & BISTOR, 231 Conway Bldg.
TO RENT—NICE FOR CARPENTER, DECorator, plumber, etc.; rear of rm. E. office at 1127 Argyle-st. Phone CLINE & DIX. Edgw. 1334
TO RENT—S. E. COR. JARVIS AND GREENview; close to Jarvis "L" sta.; beautiful mosaic floor store; steam heat. S. S. BERRY, 19 So. La Salle.
TO RENT—STORES, 1301-15 LOYOLA-av., Rogers Park, near N. W. elevated station; steam heat, janitor service. Rents $45 to $60. Lakewood Plaza Bldg.
TO RENT—COVENT BUILDING, CLARK nr. Diversey; $50. Inquire 2663 N. Clark-st. Diversey 1834.
TO RENT—SPACE SUITABLE FOR beauty parlor in high grade millinery store. Edgewater 55.
TO RENT—NEW STORE, 16X60, ADJOINing Hamilton Hotel. 4532 Sheridan-rd. or call Edgewater 4050.
OR SALE—SECTIONAL PARTITIONS, ALSO 2 make fixtures to order. JACOB HUETHER 3315 W. 21st-pl. Canal 1295.
TO RENT—3332-36 LINCOLN-AV., ½ BLOCK from Wieboldt's. Irving 1465.
TO RENT—940 WILSON-AV., 20X30 WITH balcony. $300 mo.; ladies only.
TO RENT—503 N. STATE-ST. WITH BSMT., 20x60, $75. WALLER, Central 3210.
FOR SALE—4 DESKS, CHAIRS, VERT. FILE, mahog.; bargain. Edgw. 1378.

WANTED—TO RENT—FLATS.

WANTED—TO RENT—A FOUR OR FIVE room furnished apartment by small, absolutely reliable family. Prefer vicinity South Shore, Hyde Park, or would consider Evanston. Ready for occupancy between Sept. 15 and 20. References exchanged. Call Randolph 5616 Monday.
WANTED—TO RENT—4, 5, OR 6 MAIN floor apartment or flat, on corner, suitable for living and home office for doctor; near grade school and in good neighborhood; responsible party; references. Address C 415 First Wis. Nat'l Bk. Bldg., Milwaukee, Wis.

TO RENT—STORES—DOWNTOWN.

TO RENT
STORES—STORES.

We have on our files practically every store that is for rent in the downtown district.

HOOL REALTY CO.,
111 N. Dearborn-st. Ph. State 5100.

TO RENT—
Store, 168 W. Harrison-st.
Suitable for restaurant, drug store, ice cream parlor or cigar store; rent $250.
THE REAL ESTATE MANAGEMENT CORPORATION.
111 W. Washington-st. Ph. Main 2603.
TO RENT—STORES IN THE LOOP—L shape, cor. Clark and Lake-sts. State, near Van Buren, 20x100. Cor. Van Buren and La Salle, 17x40. State, near Monroe, 9 mo. lease.
E. F. Keebler & Co. 5 N. La Salle-st.
TO RENT—32 W. MADISON, 24 HOUR LOcation, 3,600 sq. ft.; immediate possession.

SEYMOUR MARKS,
139 N. Clark-st. Ph. Randolph 1726.

LOOP.

Choice store and basement, 40x60; rent $500 per mo.; will divide; vicinity of State and Lake-st. Address S C 484, Tribune.
TO RENT—MICHIGAN-BLVD., AT 19TH-st., in Hotel New Southern Bldg., size 19x27; men's furnishings pref. Apply hotel office.
TO RENT — STORE AND BSMT., 60X80, cor. Lake and Dearborn; will divide in two stores. See Mr. Weiler, 36 W. Lake.
TO RENT — PART OF AN EXCLUSIVE store, underwear preferred; loop building; gentiles. Address C 52, Tribune.

TO RENT—STORES—SOUTH.

SUITABLE FOR DENTAL
Offices or Beauty Parlors.

5107 University-av., 1st floor, 3 rms....$60
5109 University-av., 1st floor, 3 rms.... 75
Will alter for drug store. N. E. cor. 56th and Yale. Wonderful location. No drug store within one-half mile.
R. W. BEAK & CO.,
196 N. Clark-st. Franklin 3210.
TO RENT—SINGLE OR DOUBLE STORES IN large Hyde Park apt. bldg., suitable for restaurant or any retail business, including steam heat, hot water, and electric light. Reasonable rent.
ROBERT F. SHANKLIN & CO.,
111 W. Washington-st.
TO RENT—BASEMENT SOUTH OF 63D, AP. proximately 7,500 sq. ft.; poss. April 1st.

SEYMOUR MARKS,
139 N. Clark-st. Ph. Randolph 1726.
TO RENT—700 E. 39TH-ST. [COLORED]; 3 stores; steam heat; excellent retail location; $100.
ROBERT F. SHANKLIN & CO.,
111 W. Washington-st.
TO RENT—2316 E. 87TH-ST., LARGE store; good retail or wholesale location; possession October; steam heated; $65.
BOBERG, FRANKLIN & CO.,
111 W. Washington-st.
TO RENT—1512 AND 2715 MICHIGAN-AV.; both are excellent stores for autos and allied lines; modern rentals. For Michigan-av. location call JOS. BATTERSBY, 202 S. State-st. Harrison 1072.
TO RENT—STORE, HEATED, 64TH AND Cottage Grove-av.; suitable for lds, ready to wear, shoes, gents. furn.; owner, Fairfax 1077.
TO RENT—LARGE STORE ON E. 63D-ST.; steam heat. 5 year lease to responsible party if desired; price $135. P. FISHER, 710 E. 63d-st. Phone Fairfax 37.
TO RENT—FINE STEAM HEATED STORE on 61st, near L sta.; good location for any line of bus.; $60. W. F. O'BRIEN & CO., 235 E. 61st.
TO RENT—63D-ST. NR. KENWOOD-AV. 3 story brick; lease from May 1-29. Address P F 544, Tribune.
TO RENT—WILL SUBRENT SPACE IN NEW apt. hotel, S. S. blvd., suit, millinery, tailor, dressmaker, beauty shop; 603 Hyde Park Bldg. MARK LEVY & BROTHER, 140 S. Dearborn-st.
TO RENT—AUTO REPAIR SHOP FULLY equipped; choice location on Broadway near Bryn Mawr. For details phone Hartenfield, Rogers Park 8182.
TO RENT—EXCELLENT CORNER STORE, Leland, east of Broadway. Poss. Oct. 1. Rent, $225 per mo. (Smith) BAIRD & WARNER, 4559 Broadway. Edgw. 169.
TO RENT—CORNER STORE, 33X65. IN large apartment building. Irving and Clarendon-av.; must be high class business. C. A. CARLSON, 725 Irving Pk.-blvd.
TO RENT—NEW STORE,
157 E. Ohio-st., nr. Mich.-av.
Fine for art store, ladies' tailor, or millinery. HEDBERG & BISTOR, 231 Conway Bldg.
TO RENT—STORE, 1301-15 LOYOLA-av., Rogers Park, near N. W. elevated station; steam heat, janitor service. Rents $45 to $60. Lakewood Plaza Bldg.
TO RENT—COVENT BUILDING, CLARK nr. Diversey; $50. Inquire 2663 N. Clark-st. Diversey 1834.
TO RENT—SPACE SUITABLE FOR beauty parlor in high grade millinery store. Edgewater 55.
TO RENT—NEW STORE, 16X60, ADJOINing Hamilton Hotel. 4532 Sheridan-rd. or call Edgewater 4050.
OR SALE—SECTIONAL PARTITIONS, ALSO 2 make fixtures to order. JACOB HUETHER 3315 W. 21st-pl. Canal 1295.
TO RENT—3332-36 LINCOLN-AV., ½ BLOCK from Wieboldt's. Irving 1465.
TO RENT—940 WILSON-AV., 20X30 WITH balcony. $300 mo.; ladies only.
TO RENT—503 N. STATE-ST. WITH BSMT., 20x60, $75. WALLER, Central 3210.
FOR SALE—4 DESKS, CHAIRS, VERT. FILE, mahog.; bargain. Edgw. 1378.

TO RENT—STORES—NORTH.

EMERMAN BUILDING
Sheridan and Lawrence.

STORES, STORES, STORES.
Beautiful strictly modern stores in new Emerman Building now nearing completion, suitable for any line of business, located in the heart of the busiest business district outside of the loop. This is the largest business building in the Wilson-av. district. It will be the real business center because it will have 139 tenants. The buying public will do business in this building because of its progressive merchants. For further particulars see our agent, Mr. Prendergast, on premises. Office on premises open Sundays.

HOOL REALTY CO.
Sunnyside 2757.

TO RENT
STORES—STORES.

In the Wilson-av. and Ravenswood district, or anywhere on the North Side; practically every store of any value from a merchandising standpoint is on our files, if it is for rent or is expected to be.

HOOL REALTY CO.
111 N. Dearborn-st. Ph. State 5100.

TO RENT—STORES—NORTHWEST.

STORES IN NEW BLDG.
S. E. COR. MILWAUKEE AND CRAWFORD-AVS.
Ready for occupancy Oct. 1st, suitable for jewelry, gents' furnishings, drug store, ice cream parlor or delicatessen.
GEORGE W. PRASSAS,
111 W. Washington-st. Main 4557.
Milwaukee-av. at Paulina-st.
Store and 2 lofts, midst busy shopping center; near Wieboldt and Iverson's dept. stores; reasonable rent; 10 yrs. to responsible tenant. Address P F 414, Tribune.
TO RENT—THE CHOICEST LOCATION IN the heart of Lawrence Kimball district, opposite Carnegie Library.
Frolich, McCabe & Chadwick,
Irving 1465.
TO RENT — ATTENTION, AUTOMOBILE people! Store to rent 25x100; good loc.; adj. garage; ideal for auto accessories, radiator repair, accessories. 2904 Armitage.
TO RENT—DRUG STORE; LGE.; N. W.; stm. ht.; tile fl.; good loc.; estab. 8 yrs.; vacant Nov. 1. 111 W. Washington-st.
TO RENT—STATE-ST., LARGE store; good retail or wholesale location; possession October; steam heated; $65.
BOBERG, FRANKLIN & CO.,
111 W. Washington-st.
TO RENT—1512 AND 2715 MICHIGAN-AV.; both are excellent stores for autos and allied lines; modern rentals. For Michigan-av. location call JOS. BATTERSBY, 202 S. State-st. Harrison 1072.
TO RENT—STORE, HEATED, 64TH AND Cottage Grove-av.; suitable for lds, ready to wear, shoes, gents. furn.; owner, Fairfax 1077.
TO RENT—LARGE STORE ON E. 63D-ST.; steam heat. 5 year lease to responsible party if desired; price $135. P. FISHER, 710 E. 63d-st. Phone Fairfax 37.
TO RENT—FINE STEAM HEATED STORE on 61st, near L sta.; good location for any line of bus.; $60. W. F. O'BRIEN & CO., 235 E. 61st.
TO RENT—63D-ST. NR. KENWOOD-AV. 3 story brick; lease from May 1-29. Address P F 544, Tribune.
TO RENT—WILL SUBRENT SPACE IN NEW apt. hotel, S. S. blvd., suit, millinery, tailor, dressmaker, beauty shop; 603 Hyde Park Bldg. MARK LEVY & BROTHER, 140 S. Dearborn-st.
TO RENT—AUTO REPAIR SHOP FULLY equipped; choice location on Broadway near Bryn Mawr. For details phone Hartenfield, Rogers Park 8182.
TO RENT—EXCELLENT CORNER STORE, Leland, east of Broadway. Poss. Oct. 1. Rent, $225 per mo. (Smith) BAIRD & WARNER, 4559 Broadway. Edgw. 169.
TO RENT—CORNER STORE, 33X65. IN large apartment building. Irving and Clarendon-av.; must be high class business. C. A. CARLSON, 725 Irving Pk.-blvd.
TO RENT—NEW STORE,
157 E. Ohio-st., nr. Mich.-av.
Fine for art store, ladies' tailor, or millinery. HEDBERG & BISTOR, 231 Conway Bldg.
TO RENT—STORE, 1301-15 LOYOLA-av., Rogers Park, near N. W. elevated station; steam heat, janitor service. Rents $45 to $60. Lakewood Plaza Bldg.
TO RENT—COVENT BUILDING, CLARK nr. Diversey; $50. Inquire 2663 N. Clark-st. Diversey 1834.
TO RENT—SPACE SUITABLE FOR beauty parlor in high grade millinery store. Edgewater 55.
TO RENT—NEW STORE, 16X60, ADJOINing Hamilton Hotel. 4532 Sheridan-rd. or call Edgewater 4050.
OR SALE—SECTIONAL PARTITIONS, ALSO 2 make fixtures to order. JACOB HUETHER 3315 W. 21st-pl. Canal 1295.
TO RENT—3332-36 LINCOLN-AV., ½ BLOCK from Wieboldt's. Irving 1465.
TO RENT—940 WILSON-AV., 20X30 WITH balcony. $300 mo.; ladies only.
TO RENT—503 N. STATE-ST. WITH BSMT., 20x60, $75. WALLER, Central 3210.
FOR SALE—4 DESKS, CHAIRS, VERT. FILE, mahog.; bargain. Edgw. 1378.

TO RENT—OFFICES AND STUDIOS.

Downtown.

OFFICES
STATE-LAKE BUILDING,
190 N. State-st.
240 ft., 3,000 ft., 5,000 ft.
RELIANCE BUILDING,
32 N. State-st.
Large and small offices, also sales shop space.
GARRICK BUILDING,
64 W. Randolph-st.
Large and small offices, $50 up.
LABRADOR BULDING,
59 E. Adams-st.
Large and small offices, also entire 8th floor, 2,500 ft.
TRUSTEES BUILDING,
63 E. Adams-st.
3,000 sq. ft., 4th flr., 3,000 ft. 8th flr.
FLATIRON BUILDING,
1553 W. Madison-st.
Large and small offices.
CLAYTON BUILDING,
811 River-st.
Offices, $15 up.
WEXFORD BUILDING,
N. E. Cor. Van Buren and Wabash.
329 S. Wabash.
2d floor, 4,500 sq. ft., excellent light, private street entrances; also space varying from 1,200 sq. ft. up; low rentals.
WELLS BUILDING,
128 N. Wells-st.
One entire floor for desk room, a novel office bldg. feature. Complete service, $15.00 a month.
AND SPACE IN TEN OTHER LOOP OFFICE BUILDINGS.
HOOL REALTY CO.
111 N. Dearborn-st.

TO RENT—BONHEUR BUILDING,
Foot of Wabash-av.
N. E. Cor. River and Dock-sts.
Suite of offices, consisting of 5 private offices and reception or workroom; all outside light; approx. 1,000 sq. ft.; less than $2 sq. ft.
ROSS & COMPANY,
Railway Exchange. Wabash 1052.

WEBSTER BUILDING,
LA SALLE AND VAN BUREN-STS.
TO RENT—CHOICE OFFICE SPACE. WILL CONSIDER HIGHEST GRADE OF FINANCIAL TENANTS ONLY. APPLY OFFICE OF BUILDING, 327 S. LA SALLE-ST. WABASH 5889.

MALLERS BUILDING.
S. E. COR. MADISON AND WABASH.
Very desirable offices and shops.
Space 450 to 1,500 sq. ft.
POSSESSION NOW.
OFFICE OF BUILDING,
Room 2001. Tel. Rand. 6651.

Office and Shop Space.
200 SQUARE FEET TO 11,000 SQUARE FEET IN MODERN LOOP OFFICE BUILDING. IMMEDIATE POSSESSION.
J. L. KESNER,
RANDOLPH 4661. 5 N. WABASH-AV.

TO RENT—MADISON TERMINAL BLDG.
Madison and Clinton-sts.
680 sq. ft., suitable for private offices, stockroom, and workroom, in strictly modern fireproof bldg. Opp. N. W. R. R. Immediate poss.
ROSS & COMPANY,
Railway Exchange. Wabash 1052.

CLAYTON BUILDING,
311 RIVER-ST.
Offices, $30 month and up.
HOOL REALTY CO.,
111 N. DEARBORN-ST.

20 E. JACKSON-BLVD.
For immediate occupancy; several large spaces suitable for high grade offices; will divide to suit.
WILLIS & FRANKENSTEIN, 110 S. Dearb.
109 N. DEARBORN-ST.
Desirable offices; suitable for law firm or advertising; 5 private offices and large work room; light 3 sides.
WILLIS & FRANKENSTEIN, 110 S. Dearb.

NORTH AMERICAN BLDG.
To Rent—On sublease, 7,000 ft. of the finest office space in Chgo.; unobstructed light; fine view of lake; will divide to suit.
CENTRAL REALTY AGENCY & LOAN CO.,
36 S. State-st. Randolph 6161.
TO RENT—REAL ESTATE OFFICE, WILL sub-let one private office; fine for attorney or light, with vault; suitable for attorney or contractor; with use of reception room; phone and stenographer can be arranged. Apply Room 602, Reaper Block, cor. Clark and Washington-sts.

109 N. DEARBORN-ST.
Entire 2d fl., about 3,600 sq. ft.; suitable for bank, steamship or brokers' office.
WILLIS & FRANKENSTEIN, 110 S. Dearb.

PELOUZE OFFICE BLDG.,
OHIO EAST OF MICHIGAN.
Bowes Realty Co. Main 2181.

TO RENT—OFFICE AND RETAIL SPACE, second floor, Van Buren and Wabash, 1,000 sq. ft. [approx.], available Jan. 1; heat furnished; $3,000 per year; three year lease. Address P F 226, Tribune.
TO RENT—LIGHT OFFICES.
Tacoma Bldg. Security Bldg.
Madison at La Salle or Wells.
200 to 1,000 sq. ft. Main 3461.
THE UNIVERSITY OF CHICAGO.
TO RENT — FOR OFFICES; ENTIRE 6TH floor, 215 N. Michigan-av., 4,250 sq. ft. Immediate possession. $4,000 per annum
WINSTON & CO., AGTS.,
38 S. Dearborn-st. Central 4204.
TO RENT—REFINED OUTSIDE PRIVATE office in New Grand Bldg., corner 5th and Dearborn-sts. Mahgy. furn., reception room service. 504, 140 N. Dearborn-st.
TO RENT—SPACE TO MANICURIST WITH or without, following, or permanent waver, in well established beauty shop and school, Stevens Bldg., Dearborn 6826.
TO RENT—CLOSE TO STATE-SUREN. 1,050 sq. ft. for office. 2d floor; new bldg., modern in every respect. JOHN E. COLNON & CO., 410 S. Clark-st. Harrison 2005.
TO RENT—OFFICE SPACE, ABOUT 100 SQ. ft.; stenog., phone; small stock space optional. 108 W. Lake-st., 2d. Russell.
TO RENT—SUITE 1550 McCORMICK BLDG., 3 mah. furn. private offices and 1 desk space, complete service. Harr. 3077.
TO RENT—LARGE OFFICE, SUITABLE FOR sample room or desk space, AXMAN WEISS Shoe Co., 8 S. Wells-st.
TO RENT—DESK ROOM, PLEASANT OFfice, stenographer, reception room. 1207 Garland Bldg. Phone Randolph 2447.
TO RENT—OFFICE, RM. 603 ISABELLA Bldg., $40 a month. W. B. Paulson, Ph. Harrison 3779.
TO RENT—DESK; ALSO PRIVATE OFFICE in small suite; all conveniences reasonable. 1508 Lytton Bldg., 14 E. Jackson-blvd.
TO RENT—DESK SPACE, HIGH CLASS OFfice, including telephone service. Suite 1035, 29 S. La Salle. Randolph 3171.
FOR RENT—ONE HALF OF NICELY FURnished private office, $50, including phone and steno. serv. 1100 Rand-McNally Bldg.
TO RENT—6,000 SQ. FEET VERY DESIRable office space, Adams near Michigan; attractive figure. H. P. HAANEL, 63 E. Adams.
TO RENT—FURNISHED OFFICE, $15; ALSO light office to sub-let, reas. 186 N. La Salle-st., Room 510.
TO RENT—DESKROOM, STENOGRAPHIC and telephone service available; reasonable. A. L. MORDT, 418-419 Manhattan Bldg.
TO RENT—LARGE ATTRACTIVE CORNER private office in law suite. Reasonable rent. 1101, 19 S. La Salle-st.
TO RENT—FINE LIGHT, FURNISHED PRIvate office. WILLIAMS, Suite 1604, Steger Bldg., 28 E. Jackson.
TO RENT—FURNISHED OFFICES; SINGLE desks; mail and full office service. 8th floor. 20 E. Jackson-blvd.
TO RENT—LARGE, WELL LIGHTED, ELEgantly furnished private office; reception room; reduced price. 1709, 139 N. Clark.
TO RENT—1 OR 2 FURN. OFFICES; SEPArate or en suite; individual entrance. Phone installed. Room 501, 134 N. Wells-st.
TO RENT—450 FT. SPACE ON BANK FLOOR of new bldg., fine for specialty shop or office. Room 530 State-Lake Bldg.
TO RENT—FINE PVT. LOOP OFFICE; IMmediate possession; furnished complete; $72.50. For information ph. Edgewater 6579.
TO RENT—WILL SHARE HANDSOMELY furn. office; ideal location. Rm. 510, 624 S. Michigan-av.
TO RENT—PRIVATE OFFICE, SEP. ENtrance, furn. or unfurn. 19 S. La Salle. Rm. 1220.
TO RENT—2 PRIV. OFFICES; EXC.; REAS. suitable for any bus. 708, 6 N. Michigan.
TO RENT—PRIV. OFFICE; FURN.; $35. R. 610, 179 W. Wash

REAL ESTATE FOR SALE.
CENTRAL.

FOR SALE

Buildings in the Central Business District, ranging from a 1 story store building to a seventeen story office building. If it's for sale we can tell you about it.

HOOL REALTY CO.,
111 N. Dearborn-st. Phone State 5100.

6% NET FEE.

$125,000 to net 6% will purchase fee, well secured, transfer corner, close in; safe investment for estate or institution. For further particulars see
MARK LEVY & BROTHER, 140 S. Dearborn.

BUSINESS LOT

Across the river, North, within few minutes' walk of Marshall Field's. Only $375 per foot.
W. A. PRIDMORE, 139 N. Clark-st. Cent.1212.

FOR SALE—WABASH-AV., NR. 107TH-ST.: Lot 50x165; 99 year leasehold; sub-brick buildings front and rear; sacrifice $10,000.
WHITESIDE & WENTWORTH, 8 S. Dearbn.

FOR SALE—MOST IDEAL SITE ON CLOSE-in North Side for hotel or office bldg.; covers entire block near Drake Hotel; about 55,000 sq. ft. Bargain for quick cash deal.
H. M. DOYLE, 134 N. Clark. Central 3295.

FOR SALE—25 FT. 3 STORY BLDG., ON Dearborn-st., near Harrison, at less than cost. Owner's estate.
JOHN B. KNIGHT & CO., 74 W. Washington.

FOR SALE—TRANSFER CORNER; CLOSE in; old improvements; well rented; worth taking at once. 811 S. Paulina.
W. D. KERFOOT & CO., 58 W. Washington.

FOR SALE—3,000 SQ. FT. VACANT HALF block from blvd. link, Drake hotel, and lake; only $6 per sq. ft. Owner, 1410 Conway Bldg. Main 1204.

FOR SALE—CLOSE TO N. MICH.-AV. AND a few blks. fr. bridge; big frontage at $4.50 per ft. ft. No agts. Address O Y 304, Tribune.

FOR SALE—NEAR DRAKE HOTEL: 3,000 sq. ft. vacant, $5 per ft.; no brokers. Address N P 129, Tribune.

FOR SALE—PREFERRED PROPERTIES ON THE NORTH SIDE. PRUSSING & CO., 106 N. LA SALLE-ST. FRANKLIN 4164.

APARTMENTS—SOUTH SIDE.

HIGH GRADE APT. BLDG.

LEASED FOR $12,000 YEAR.
PRICE $60,000; $15,000 CASH.
In choice residence section, south of 47th-st., block from the lake.
Steel construction throughout; finished in expensive woods; 12 apts., 7 rooms.
Leased to desirable tenants at nominal rentals that can always be maintained. Best purchase we have in first class property.
W. K. YOUNG & BRO.,
140 S. Dearborn-st.

SPECIAL.

3 APARTMENTS.
Marquette-blvd., near Jackson Park, 3 story front, three 7 room apartments; 40 ft. lot; detached both sides; bldg. in first class condition. Rental $3,000 a year. Poss. to one apt. Oct. 1. Price $18,000; $7,000 cash.
FRANK H. LANG & SON,
40 N. DEARBORN-ST. RANDOLPH 7600.

PARK MANOR 2 FLAT.

Vernon-av., near 71st-st. Handsome pressed brick building at a very attractive price, $10,000. Very desirable location and good transportation. Only $3,000 required. Immediate possession.
FRANK H. LANG & SON
[COTTER.]
40 N. DEARBORN-ST. RANDOLPH 7600.

6 FLAT NEAR JACKSON PK.

Act quick if you want this. Located on Marquette-road, near park and Illinois Central. Rental $8,100. Price $75,000. Reduce from $80,000. See REDBLADE.
FRANK H. LANG & SON,
40 N. DEARBORN-ST. RANDOLPH 7600.

6 APT. BARGAIN.

Lot 60x189, near park and blvd.; modern brick; English basement; rooms; leased for $7,500 a year. Price $35,000; $15,000 cash; balance term loan.
WM. P. & F. BRADLEY & BRO.,
140 S. DEARBORN-ST. [KELLEY.]

FOR SALE—SUN PARLOR
3 APARTMENT BUILDING.
Best part of Hyde Park; 5 rooms each; strictly modern; 8 years old; 2 finished rooms in basement suitable doctor's office; garage. Price $30,000; $10,000 cash.
STANLEY WOLBACH & CO.
6711 COTTAGE GROVE-AV. OAKLAND 6013.

$350,000 FIREPROOF APT. HOTEL BLDG.

Completely furnished; present rents are low, $47,500; prominent boulevard corner. Might take some other real estate in exchange.
W. A. PRIDMORE, 139 N. Clark-st. Cent.1212.

WASHINGTON PARK SUB.

Will sacrifice my 2 apt. if sold today; need money; all rooms light; lot 50x123; 1st apt. vacant; just decorated. 6239 St. Lawrence-av. Owner on premises this p. m. Price $11,500; small offer.

FOR SALE—BRICK 2 FL., 5-6 RMS., H. W. ht.; rent $1,900; 2 car gar.; $12,000, terms. Also brick store, 3 flat, 5 rms. each; rent since, 1919 $3,120; should be raised; bargain, $10,500.
WM. F. KING,
7901 Stony Island-av. South Shore 1192.

CHOICE INVESTMENT.

Hyde Park, high class modern 6 apartment bldg.; 6 rooms, 2 baths and sun parlors; 4 garages. Rental over $9,000.
JOHN E. COLNON & CO.,
410 S. Clark-st. Harrison 2005.

FOR SALE—AT A SACRIFICE, HIGH GRADE 18 apt. bldg., 3½ yrs. old, south of 47th and e. of Cottage Grove-av.; 2 rooms, 2 baths, sun parlors, vacuum cleaning system, etc.; lot 96x125; rent $18,728; mtg. $45,-000; price $70,000; terms.
MARK LEVY & BRO. 140 S. Dearborn-st.

FOR SALE—6 APT. ALL 7 ROOMS; MODern; Michigan-av. nr. 40th; and 2 stations; bargain; $5,000 cash; balance easy terms; large income; must be seen to be appreciated.
DRAPER & KRAMER, 25 N. Dearborn-st.

FOR SALE—BEST CONSTRUCTED 7 AND 8 room 6 apt. bldg. in Woodlawn with 2 rooms and bath in basement; 2 stations; rent $32,000; small cash payment and easy terms on balance. See this.
DRAPER & KRAMER, 25 N. Dearborn-st.

FOR SALE—3% TIMES RENTAL—A REAL snap in 16 flats near Oakwood and Ellis-av.; rent $7,000; must have $2,000 cash for equity of $30,500. If you have the money you can talk to me; otherwise save your time and mine. Address F P 385, Tribune.

FOR SALE—APT. BRICK, $9,800; MODern, 5 and 6 rooms; hot water heat, electric bath, garage; on Otto-st., convenient to Pershing-rd. and Ashland-av.; easy terms; $3,000 cash, balance terms. JOHN HEIM, 3148 N. Ashland-av.

FOR SALE—6 FLAT BLDG., IN SOUTH Shore; 6 rooms each; hardwood floors; sunporches; Kewanee boiler; rental $6,000; rent- al $5,000; price $50,000. will consider some lots.
DRAPER & KRAMER, 6707 Stony Island-av.

FOR SALE—6 APT. BLDG. NEAR PARK on Michigan-av. So. Side; $5,000 per; price $20,700; mtg. $14,500; $6,200 will take equity, owner leaving city; must sell. This is big bargain. Address F P 236, Tribune.

FOR SALE—HYDE PARK 6 FLATS, FIVE rms., sun parlors; building 5 yrs. old; screened porches; rent $5,400; not to sleeping porches; bargain at 4½ times rental. Kerr brokers, Address T A 458, Tribune.

FOR SALE OR EXCHANGE—30 FLAT bldg., near 63d and Ashland; 4 rooms, sun parlors; rent $23,500 per yr.; mtg. $50,000; price $105,000. Want smaller property. Address Fred Bell, Tribune.

FOR SALE—2 FLAT WASH PK. SUB.; oak trimmed and floored; 5 and 6 rooms, sun porches, H. W. heat; nr. 92d and Evans-av.; price $12,000; down, $5,000. Phone Vincennes 4354.

FOR SALE—$10,000 CASH BUYS EQUITY in 50 apt. court bldg. 5, 8s; near Washington park; mtge. $85,000, due 3 yrs.; rental $22,000 annually; great sacrifice; must have money. Address O F 535, Tribune.

FOR SALE—6 FLAT BLDGS., ready for occupants; mod.; low prices. 73 East End-av. 7839 Crozier-av. Stewart 2254.

FOR SALE—$10,000 CASH BUYS EQUITY in 15 apt. corner bldg., So. Side.; mtge. $30,000; rents $12,000 year. Address O F 532, Tribune.

FOR SALE—FINEST BUILDING ON GRAND-drive near park; price, 4½ times rent; $15,000 will handle; full commission to broker. JOHN E. COLNON & CO.

FOR SALE—6 APT. $24,000; MUST SELL; rent $5,790; near Midway Park. Univer., 1 c. L. and surr.; mod. terms; no agents; own-er. Address F P 242, Tribune.

FOR SALE OR EXCHANGE, COR. NEAR 55th and Prairie, 24 apt. bldg., 4 rms. Also brick store, 3 flat. Will trade for quick sale. MARK LEVY & BRO. 140 S. Dearborn-st.

FOR SALE—BOULE STEP SNAP; BOULE-vard apt. bldg.; 6 rms., bath; rent $4,350; price only $29,500; $6,000 will handle loan, 3 yrs. Address M Y 484, Tribune.

FOR SALE—18 SMALL APTS. IN HYDE Park; 3 rms., bath; rent $13,500; price $60,000; $1,500 cash. Address P F 173, Tribune.

FOR SALE—6 FLAT BRICK, 147 x 35TH-st., $9,000; rent $1,068; also 2 flat, 313 W. 59th-pl., for $4,200; rent $780. By owner, J. Dase, Tel. Normal 3740.

FOR SALE—3 FLAT BRICK, INGLESIDE-av., nr. 45th-st.; sun parlors; price, $24,-500; rental $3,400.
DRAPER & KRAMER, 6707 Stony Island-av.

FOR SALE—TO COLORED: MODERN BRICK 2 flat, steam heat, elec. lights; $8,000; terms. D. F. MARSHALL, 82 Washington.

FOR SALE—3 FLAT, WOODLAWN DIST.; rental $2,400; reasonable. 6708 Greenwood-av. Dorchester 1728.

FOR SALE—$31,000; RENT $3,420; 6 flats, near Washington Park. Benj. Bisinger, 69 W. Washington-st.

FOR SALE—$17,500; RENT $4,800; NEAR Midway; 6 flats. Benj. Bisinger, 69 W. Washington-st.

FOR SALE—$45,000; RENT $11,550; CORner 15 flats, near 61st-st. L Station. Benj. Bisinger, 69 W. Washington-st.

FOR SALE — $11,000; RENT $2,700; 3 flats, near Washington Park. Benj. Bisinger, 69 W. Washington-st.

FOR SALE—2 FLAT BUILDING ON BUSIness corner; good location for young doctor or dentist starting in. 2758 E. 75th-st.

FOR SALE — SPECULATOR WILL SACRIfice apt. equities. Address C 169, Tribune.

FOR SALE—FINEST 3 FLAT IN PARK Manor for $12,500. Owner, 7436 Eberhart.

REAL ESTATE FOR SALE.
APARTMENTS—SOUTH SIDE.

SOUTH SHORE SACRIFICE.

Most beau. 2 apt. in exclusive South Shore neighborhood, north of 75th-st., nr. L. C. trans.; strictly mod., sun parlors, front and rear. Beau. trees and shrubbery. Must see to appreciate. Price reduced to less than cost. Best bargain of the day. Price $17,500.

LOOKING FOR A FLAT?

I have a good proposition on a 2-2 bldg. to be sold at once. Purchase on this bldg. will bring an income of $145 per month and free flat for owner. Price $15,000. Call Mr. Jacobsen.

2 APTS.

South Shore, from $15,000 up to $20,000. For terms call J. Hoffman.

FOR IMMEDIATE SALE.

6 apts., 4 rms. each, 4 yrs. old; rent $5,190. Price $24,500. Call Mr. Englert.

6 apt., 5 rms., 4 years old, rent $5,890. Price $37,000. Call Mr. Englert.

4¼ TIMES RENTAL.

12 apt. bldg., 4-4 and 8-5; good location in South Shore dist. Good trans.; annual rental about $8,000. Low rent. Call Mr. Jacobson.
M. HOFFMAN & CO.,
2240 E. 75th-st. nr. Luella. So. Shore 1369.
OPEN SUNDAY AND EVENINGS.

INVESTORS, ATTENTION!

35 apartments, corner court building, lot 165 ft. front, court 72 feet wide; filled with shrubbery, trees and shrubbery. 3, 4 and 5 rooms; bldg. 8 years old; superior construction, steel and brick fire walls carried from basement to roof; boiler room reinforced concrete, 2 Kewanee firebox boilers. Rentals over $24,000; incumbrance $75,000; 10 years. Building will net over $10,000 a year after paying operating expenses and interest on mortgage. Owner wants cash; will take $40,000 for his equity. Less than 5 times actual rent. No trades considered.
FRANK H. LANG & SON,
40 N. DEARBORN-ST. RANDOLPH 7600.

FOR SALE—2 BLDGS. IN WOODLAWN; must be sold; if you want bargain call up this week.
6 flat on Greenwood-av., 6 and 7 rms., income over $5,000 a year; price $21,000. Can you beat it?
12 flat, 64th, near Maryland, new bldg., large sun porches; in A1 condition; must be sold for $42,000. Where can you beat this one?
D. E. MULVEY & CO.,
N. E. Corner 71st and Stony Island.
Dorchester 4110.

15 APT. BLDG., HYDE PARK

2, 3, and 4 Rooms.
Corner building in University district; up to date in every respect; near size apartments, popular rentals; refined neighborhood. Annual rental $11,350; mortgage $20,000, 5½%. A real investment at a bargain.
Price $50,000.00
JOHN A. CARROLL & BRO.,
1533 E. 53d-st. Hyde Park 440.

SOUTH SHORE 12 FLAT.

Beautiful substantial steel constructed fireproof brick and cut stone trim English basement building; northwest corner 73d and Merrill-av.; all 4 rms. and sun parlor; large fireplace with bookcases. buffet; electric light; finest plumbing, tile baths; shower baths; Kewanee steam plant, lot 50x125 ft. to alley; price $5,500. McCLUN, 217 W. 67th-st. Wentworth 1845.

FOR SALE—2 FLAT BRICK, VERY MODern; 6910 Yale-av.; 6-7 rooms, sep. furn. for each flat; built-in bookcases, fireplaces, etc.; price $9,000; one-third cash. Owner, flat 331-35 S. Normal Pkwy., across from Normal school; $17,500.

6 flat, modern, with garage, nr. 72d and Harvard-av. $23,000.
ROBERT E. BARBEE,
69th-st. and Wentworth-av. Wentworth 637.

2 APT. BRICK.

5-5, steam ht.; paneled dining room, sun par.; 2 blks. I. C. subn.; will consider trade for modern bungalow. 8518 Maryland-av. For particulars see
ARTHUR R. BLAIR,
7455 Cottage Grove. Dorchester 194-8100.

FOR SALE—SO. SHORE BARGAIN. MODern 2 flat, sun parlors, screened porches; flat bldg. in heart of So. Shore; 5 garages; will sell at sacrifice or trade for 2 flat with some cash. Drive out and see it today. Ask for MR. BAKER.
D. E. MULVEY & CO.,
N. E. Corner 71st and Stony Island-av.
Dorchester 4110.

FOR SALE—CLYDE-AV.
S. E. Cor. 70th-st.
18 flats, 4 and 5 rooms, sun parlors.
Lot 100x123.
Rental $17,640.

JOHN J. FISCHER.
10 So. La Salle-st.

$1,500 CASH,

Bal. easy mo. payments, buys English type semi-detached 6 and 6 room houses; stucco over tile; lot 60x162; oak floors throughout; wood finish; extra large bedrooms and closets; best buy in Chicago. Address E 70, Tribune.

FOR SALE—NO REASONABLE OFFER REfused; 6 flat, Cottage Grove South Shore bungalow, 7631 Crozier-av. Owner transferred out of town. Must sell. Large lot, shrubbery, etc. Phone Corn. 2000 for appointment.
GLATT & PRICE,
6831 Stony Island-av. Dorchester 8800.

MUST SELL AT ONCE.

6 flat brick, prac. new; A-1 condition; sun parlors; high grade and strictly mod. and in a most des. location; rental over $8,000. agents need not answer. Phone Dorchester 6587.

SOUTH SHORE.

FOR SALE. For a small cash payment will sell strictly high grade mod. 6 flat bldg. in most beautiful neigh.; nr. South Shore C. club; Jackson Park; best transp. in city on 67th-st. Address S G 10, Tribune.

SOUTH SHORE SACRIFICE.

Brick 2 flat, 5 and 5 rooms; steam heat; tile vest. and bath; garage; only $12,500; cash $3,500. 2472 E. 74th-st.
MARK MILAN [MR. SMITH].
754 E. 75th-st. Stewart 1423.

BRICK 2 FLAT, $6,800.

5 and 6 rms.; stove heat; electric; garage; cash $2,000. 7246 Langley-av.
MILAN & MILAN [MR. SMITH].
754 E. 75th-st. Stewart 1423.

FOR SALE—HIGH GRADE 3 APT. IN Washington Pk. sub.; large light 6 room apt., sun parlor; shower bath; sleeping porches; English basement bldg; 30 ft. lot; all steel construction; best trans.; rental $4,-260. Phone Englewood 7422.

FOR SALE—2 FLATS, 7 ROOMS, FRONT porches, rear porches screened, 2 doors from Jackson Park 3 surface car lines, Jackson Park L station. In Woodlawn; rents $4,050; price $35,000; $15,000 cash. Owner. 5633 Calumet-av. Wentworth 7943.

FOR SALE—SO. SHORE 2 FLAT BRICK bldg. and 5 rms. and 3 rms.; $8,500; $1,000 cash. Ask for MR. CELANDER.
D. E. MULVEY & CO.,
N. E. Corner 71st and Stony Island-av.
Dorchester 4110.

FOR SALE—2 APT. BLDG., 1-6, 1-7, HYDE Pk., excellent location, stm. ht., elec. light, gas range; $11,000; $3,000 cash.
J. C. WILKINSON & CO.,
907 E 55th-st. Midway 9745.

FOR SALE—3 FLAT BLDG. IN WASH. PK. subdivision; sun parlors, screened sleeping porches and 2 car garage. Rent $3,540. Price $23,000; sacrifice, with open porches, $18,500; terms. Call Wentworth 2332.

FOR SALE—2 FLATS, BRICK. 6029 S. Rhodes-av.; steam heat, 5-6 rooms; double garage; near park and "L"; sell cheap. $11,000; terms. Fisher, 719 E. 63d-st. Wentworth 1845.

FOR SALE—3 FLAT IN WOODLAWN; JACKson exp., nr. 3 car lines; Kewanee boiler; rental $3,000; price $15,000; $5,000 cash down. Owner, Oct. 1st. Ph. Geyer, Dorchester 2881.

FOR SALE—PROMINENT HYDE PARK (near 53d-st.) corner apartment building; renting for $26,500 per yr. Price only $106,-000. Full details to buyer only. No agents. Address P F 187, Tribune.

SACRIFICE—MUST SELL.

6 flat brick in Woodlawn; $7,000 cash; 4 times the rental; 5 yrs. old; no agents. MR. WHITE.
JOHN E. COLNON & CO.

FOR SALE—HIGH GRADE 19 APT. COR. lot, 100x185 ft., 2 blks. s. of Washington Pk.; rent $17,500; 1st mtg. $60,000, 6%; bargain for quick sale.
MARK LEVY & BRO. 140 S. Dearborn-st.

FOR SALE—TO COLORED, 2 FLAT FRAME 6 rms. each, 6 rms. in bsmt.; income $58. Wabash and 52d-st. Address C 678, Tribune.

FOR SALE—13 3 ROOM APTS., MOD. nearly new. You cannot find an investment to compare; no brokers; fine trans. Address D 572, Tribune.

FOR SALE—ATTRACTIVE 2 FLAT, HAMILton Park; steam; sun parlors; fine condition. GLENWOOD PREBLE, 109 N. Dearborn-st. Central 1077.

FOR SALE—4 FLAT, BRICK; EMERALD NR. 74th-st.; steam heat, oak floors and trim; a real bargain at $17,300. ZIMMER BROS. 7054 Halsted. Phone Stewart 1200.

FOR SALE—STRICTLY MOD. HIGH GRADE 3 apt. bldg. in Drexel-blvd. dist.; 8 rms., 3 baths, s. p.; very low price. H. Ash. 11 S. La Salle-st.

FOR SALE — SOUTH SHORE. HIGH GRADE 6 flat, 5 rms., sun par., sleeping porches, 4 car gar. Must be sold at once. Rents $7,500. Barg. Chas. Clargett. Norm. 8600.

FOR SALE — BRICK, 2 STORES, 14 FLATS, stove heat; corner Wallace and 28th-pl. JOSEPH CUMMINS, 35 N. Dearborn. Rand. 5065.

FOR SALE — BARGAIN — A1 12 APT. choice location; rental $10,800; going this month. Address O J 540, Tribune.

FOR SALE—FLAT BRK., 5 RMS., NORTH AND So. Pk.; rent $5,430; all modern; price $30,-500; mtr. $14,000. Call H. Park 6488.

FOR SALE—3 FLAT BRICK FURNACE heat, 1st; $7,500. For information call Stewart 4722.

FOR SALE—MOD. 3 APT. BRICK, STONE trim, 3 baths, elec.; nr. Calumet-blvd.; inc. best trans.; colored. Address S P 54, Tribune.

FOR SALE—E. 66TH-ST. APTS. PAYING 23% net equity, $16,000; no trades. E. F. McCORMICK, Oakland. Calk 2200.

FOR SALE—DREXEL-AV., COR. 54TH-PL., 3 apt. bldg., 6-7 r., all bright. M. BROWN, 5443 Drexel-av.

FOR SALE—3 FLAT BRICK BLDG., 5 AND 6 rms., h. w. heat; all oak trim; 2 car garage. 7141 St. Lawrence-av.

FOR SALE—2 FLAT BRICK, 7-7 RMS., H. W. heat; $7,500. 7813 S. Sangamon. Leaving for Europe.

FOR SALE—CHEAP, 4 APT. BLDG., 4-5 rooms, detached. 6703-5 Prairie-av. Janitor.

REAL ESTATE FOR SALE.
APARTMENTS—SOUTH SIDE.

REILLY SPECIALS.

12 apartment building, near Washington Park, 6 rooms and bath; lot 100x160 ft. Price, $32,000; $6,000 required.

6 apt. modern building, Washington Park subdivision; 6 rooms each; 2 car garage; rental value, $6,000; price, $26,000; $8,000 cash.

6 apt. modern building in Woodlawn; 6 rooms, 2 baths; 4 car garage; rental value, $7,000; price $33,000.

3 apt. modern sun parlor building, good transportation; a very high class building; price, $18,500; $1,000, cash. Will trade.

2 apt. building, Washington Park subdivision, 5 and 6 rooms, garage; rental, $165 per month; price $10,500; $3,000 cash, balance like rent.

FRANK K. REILLY & CO.,
Fairfax 600. 6202 Cottage Grove-av.

Buy your real estate from Reilly.

FOR SALE—BUNGALOW, SOUTH SHORE, 5 rooms, s. p., 1 car garage; price $9,000. House, brick, 7 rooms, hot water heat, lot 37½x125, trees, shrubs and flowers; price $7,500.

2 flat, brick, cor. bldg., 5 and 6 rms., h. w. ht., 2 car garage; rental $1,980, price $11,500.

6 flat, South Shore; rental $5,700; price $29,000.

6 flat, Woodlawn, s. p., 5 rms.; rent $5,760; price $29,000; will trade on good 3 flat.

12 flat, South Shore, 5 rms. and 5 rooms; rental $11,000; price $55,000.

24 flat, 4 and 5 rms., 12-4 room flats, furnished; rental $30,000; price $85,000.

Vacant, 60x125, East End-av., near 78th; price $2,500.

J. J. RYAN & CO.,
1600 E. 75th-st. Hyde Park 1173.

FOR SALE—3 FLAT, STONE FRONT, 7-8-8 rooms; rent $2,400; price $9,500; terms; 41st, e. of Vincennes-av. [FRANCIS.]

For Sale—3 flats, brick, on 41st, near Cottage; furnace and stove heat; possession; rentals $1,050; price $5,200 on $500 down. [JOHNSON.]

For Sale—4 stores and 4 flats, brick, on 43d, e. of Cottage; rentals $3,750; price $15,000; easy terms. Other bargains. [JOHNSON.]

For Sale—Bargain; 3 flats, brick, near Washington Park and elevated; steam, elec.; double garage; rental $3,000; price $14,000; terms. [JOHNSON.]

L. M. SMITH & BRO., 3047 Cottage Grove.

FOR SALE—EXTRA WELL
built 2 apartment home and investment.

549 E. 50th-st., fine location, near park; 6 rooms, 2 baths; beamed ceiling in dining room; front and rear porches; light on all sides; splendid yard; like in one apartment, rent $80; for $100 per month. Look this over and phone today. Midway 580, $6,000 cash required.

FOR SALE—HIGH-CLASS ENGLISH BASEment, 6 flat, 7433 Cranden-av., 6 and 6 rms., 2 baths ea., sun parlor and glassed rear porch, elec., fireplace, steel cons., 13 in wall; lavatory in basem.; 30 ft. lot; 2 car side dr. brk. garage; lot 38x125; price $19,-750. Reasonable terms. See
WOLFE & LAVIN,
2234 E. 78d-st.
Exclusive Agents. Hyde Park 991.

SOUTH SHORE 2 APT.

5-5 rooms, sun por. and sleep porch, h. w. ht., garage, side drive, large lot; on one of the choicest south shore streets. [Mr. Fertig.]

5-5 rooms; h. w. heat, garage; on E. 74th-st.; $13,000; $3,500 cash. [Mr. SMITH.]
O. C. JORN,
Cor. 75th-st and Merrill-av. Dor. 2236.

SOUTH SHORE.

High grade 6 flat; sun p.; screened sleeping porches; dining room and living room in the front facing street. Rent, $90 flat. Building only year old. Nr. L. C. Only $5,000 needed. Price $35,000.
GLATT & PRICE,
6831 Stony Island-av. Dorchester 8800.

ADMINISTRATOR'S SALE.

S. W. COR. GRAND-BLVD. AND 45TH-ST. 6-4's, 6-7's, 2 baths, strictly modern.
RENT $12,000.
4941-49 PRAIRIE-AV. 12-2's.
RENT LEASES, $7,860.
Look at these and come and make an offer.
HEDBERG & BISTOR, 231 CONWAY BLDG.

SOUTH SHORE FLAT.

High class, English basement, sun parlor, sleeping porches, 2 car garage, side drive. Near Bryn Mawr I. C. station. A decided bargain at $22,500. Terms.
2200 E. 75th-st. JOHN E. COLNON & CO. South Shore 487.

SOUTH SHORE BARGAIN.

FOR SALE; beautiful 15 apt. bldg. in wonderful location in south shore district; modern bldg., of best construc. and finest condition; very large income; an investment of highest class.; Will sacrifice this for a quick sale. Address S O 187, Tribune.

450 E. MARQUETTE-RD.

Imm. poss. 1st flat.
A home with an income.
Wider than usual; a quick sale this 3 apt. brick bldg., stm. ht., large porches.
Call Sunday or Monday, 2 to 5 p. m.

MODERN 18 APT. P.

FOR SALE—STRICTLY MOD. 18 APT. BLD. in beautiful Kenwood; sun parlors, tile baths; fine income; will sacrifice at 14½ times ann. rents; cash terms; no agts. Address S O 189, Tribune.

SACRIFICE.

Leaving for California compels me to sell my 6 flat bldg., overlooking the Midway in beautiful Woodlawn; 5 and 6 rms.; $4,000 cash; purchase price 4 times the rental; agents need not answer. Address O F 280, Tribune.

FOR SALE — AUBURN PARK'S MOST beautiful 6 apt. bldg.; will be sold today for $11,000; $3,000 cash; modern in every way. Ask for MR. HUNT.
D. E. MULVEY & CO.,
N. E. Corner 71st and Stony Island.
Dorchester 4110.

FOR SALE—AN EXCEPTIONALLY WELL located So. Shore 6 flat apt. bldg.; rental $7,200; will consider So. Shore vacant as part payment; big equity.
J. L. HESS,
Mid. 50. 2336 E. 71st-st.

FOR SALE—7316-18 PHILLIPS-AV.; 4-6 rm. apts.; 2 stores; 2 garages; pos. one apt. Oct. 1st; will sell at a bargain, take vacant as part payment.
J. L. HESS [Simpson].
Mid. 51. 2336 E. 71st-st.

FOR SALE—LAKE PARK-AV., NR. 40TH-st.; modern 6 apt.; 2 baths; large lot; rent $3,027 per mo.; price, $37,500; reasonable terms.
DRAPER & KRAMER, 25 N. Dearborn-st.
EXCLUSIVE AGENTS.

FOR SALE—CORNER 8 APT. BLDG. NEAR HYDE PARK'S FINEST HOTELS. 5 rms. each, 2 baths, sun parlors, very high class tenants; all modern appointments. OWNER VERY ANXIOUS TO SELL. Actual buyers answer. Address M X 477, Tribune.

FOR SALE—AUBURN HIGHLANDS 2 APT Owner will sacrifice elegant 2 flat, 5 and 5 rooms, in-a-dor beds, steam heat, mahogany finish; bldg. only 5 yrs. old; for sale by owner; see it today. 7841 Loomis-st. Vincennes 3229.

2 FLAT BRICK, $3,900.

A big bargain; $50 down, bal. $40 per mo. Elect. light; good cond.; poss. at once; open for inspection daily. 3722 S. Union-av.

FOR SALE—BARGAIN IN 2 AND 3 FLATS, nr. Halsted and 47th-pl.; a home and investment to net 8%; must be sold to close estate. C. F. DURLAND & CO., Rand. 5065.

FOR SALE—CALUMET-AV. [4800 BLOCK]. 2 flat, brick, detached, steam, elect. lt. Price $8,500; $1,000 cash.
H. O. STONE & CO.,
1007 E. 43d-st. Oakland 1302.

FOR SALE—OWNER WILL SACRIFICE SO. Shore 6 flat; rental $6,480; price $31,000. Close to school, church and I. C.
J. L. HESS,
Mid. 50. 2336 E. 71st-st.

FOR SALE—
PARK MANOR. PRICE CUT $500.
2 story brick; 5 and 5 rooms; sun parlor and sleeping porch; mahogany finish; almost new; $13,000. 7438 Eberhart.

FOR SALE—PROMINENT WOODLAWN CORner; 2 flat, apartment property; rental very conservative; bargain for cash. Address B 462, Tribune.

FOR SALE — MODERN 3 APT. BLDG., clear; annual rental $2,940; sacrifice price $11,500; by owner; open for inspection. 6538 Ingleside-av.

FOR SALE—2 FLAT BRICK 4-5 RMS.; FURN. ht., elect. lgts. price $3,950; only $500 down, easy terms; near 47th and Halsted. Phone Owner, Normal 7-7.

FOR SALE — 2 FLAT BRICK, PARK MAnor, 5 and 7 rms., $3,500; elec. lgt., stove; lot 25x125; house at rear; terms. WM. LANDON, 6923 Anthony-av. Rentwerth 478.

FOR SALE—SACRIFICE FOR $18,500 NEAR. ly new sun parlor 6 flat bldg.; rent low. $4,000; can increase; nr. 63d-st. L sta. Address F P 254, Tribune.

FOR SALE—19 FLATS, 4 TIMES THE RENT Nr. Chi. Univ. Rent $12,720. Owner is squeezed and must have $90,000 cash or bankable paper. Address P E 264, Tribune.

FOR SALE—3 APT. BLDG.; HIGH GRADE; exc. loc.; 8 rms., 3 baths, sun parlor; low price for quick sale. Apply Dr. D. Allmart, Wheaton, Ill. Phone 507-M.

FOR SALE—2 FLAT BRICK; HIGH CLASS; h. w. h.; 5-6 rms., lge. frt. prchs; Calumet, nr. 71st. Stewart 5692; owner.

FOR SALE—MODERN 2 FLAT. PARK Manor, 6 and 6 rms., stm. ht.; price $14,000. DOOLEY, 5812 Indiana-av.

FOR SALE—APT. BLDG., 66TH-PL., rentals $6,672; equity $16,000. Write E. F. McCORMICK, Oakland, Cal.

FOR SALE—ENGLEWOOD 2 FLAT FRAME 6 and 6 rms., hot water heat; rent $85. F. F. DOUGLASS, 6400 Yale-av.

FOR SALE—OR TRADE, 16 KITCHENETTE apt. bldg.; large income; good mtg.; full comm. to brokers. H. Ash, 11 S. La Salle.

FOR SALE—12 APT. WOODLAWN; 6-6'S; old; rent $10,600; price $44,000; $12,000 cash; a snap. Address D 373, Tribune.

FOR SALE — 6 FLAT, NEAR PRINCETON and 69th-st.; rent $3,630; price $17,000; cash, $4,000. Address D 561, Tribune.

FOR SALE—AUBURN PARK, MODERN 3 flat brick, 3 7 room apts., price $18,500. Owner Apt. 2, 7275 Emerald-av.

FOR SALE—4 FLAT BLDG., 4 AND 5 RMS., $17,500; modern. 7758 Evans-av.; easy payment.

FOR SALE—4367 LAKE PK. MODERN 8 rm. brk., 2 baths; $7,250; easy terms.

REAL ESTATE FOR SALE.
APARTMENTS—SOUTH SIDE.

REAL BARGAINS.
SOUTH SHORE 6 APT.

6-5 rms., sun par., screened porches, lrg. diving rms., nr. Bryn Mawr I. C. Sta.; rental $5,700; mortgage $16,500 at 6%. This is the best buy in the South Shore for $29,000. About $9,000 cash necessary.

ENGLEWOOD 21 APT.

This well constructed bldg. is ideally loc., nr. Rock is. Sta. and "L." 7 yrs. old; income over $16,500; mortgage $35,000 at 5½%. Owner must have $10,000 cash. Will make a real sacrifice.

SOUTH SHORE 12 APT.

High grade sun parlor bldg. with 6-5 rms., 4 choice corner; conservative rental is $11,640; bldg. has been refinanced for 6 yrs. at 6%; pr., $60,000; about $20,000 cash necessary. Will net over 25%.

O'CONNOR,
BURKE & McDONNELL,
7525 Stony Island-av. Hyde Park 212.

6 APT. BLDG., HYDE PARK

High class modern building, 6 and 7 rooms, 2 baths, private balconies; lot 50x124; splendid residence location; annual rental $7,140; mortgage $20,000, 6%, 5 years; $7,000 cash will handle. Price and further particulars.
JOHN A. CARROLL & BRO.,
1533 E. 53d-st. Hyde Park 440.

NONE LIKE THIS.

SOUTH SHORE COR. 10 APT. BLDG.
Sun parlors; everything high class; rental $25,200; price fully $30,000; cost to reproduce.
GRAND HOME and INVESTMENT. Cash buyers deal with owner. Address P F 290, Tribune.

4 FLAT BRICK,

7513 Langley-av., furnace heat; income $2,000 a year. Price, $15,500.
DONAHUE, 656 E. 75TH-ST.
STEWART 996.

FOR SALE—DETACHED MODERN 3 APT. bldg., 4828 GRAND-BLVD. 8 rooms, 3 baths. Private front porches and glazed in sleeping porches. Bldg. Income over $6,000. Price $37,000 for quick sale. ALVIN H. REED, Exclusive Agt., Harris Trust Bldg. Rand. 2466, State 7528.

For Sale—To Close Estate.

6 flat bldg., $3,660 per yr. rent; covers only small part of a large cor. lot, 98x200, 5 blk. from Jackson Park; price clear; not large amt. of cash required.
MARK LEVY & BROTHER, 140 S. Dearb.-st.

FOR SALE—WOODLAWN 3-FLAT BRICK, lighted by gas; rents $2,100; price $9,600; only $2,000 cash.
E. E. BALDWIN & CO., 3450 Indiana-av.

FOR SALE—REAL BARGAIN; MODERN 3 rooms, 2 baths; rent $4,500. P. T. O'Connell, 4735 S. Halsted-st. Boulevard 3853.

FOR SALE—JACKSON PARK 6 FLAT, NR. L. C. and "L"; brick and frost; 7 rms.; steam heat; elect.; garage. Owner's price, $18,-600; cash, $7,000. Ph. Fairfax 2246.

FOR SALE—4 BURN HIGHLANDS, COR. 8 rms., 3 baths; $450 per mo.; pr. $28,500; only $5,000 cash, bal. $200 per mo. Classy. E. C. BRAUTER, 6523 S. Halsted.

FOR SALE—FAIRFIELD-AV., 48TH-ST. 2 flat, 7-8 rooms, steam and elect.; price $10,500; cash, $2,500; poss. at once. No objection to col. Ph. Oakland 1609.

FOR SALE—4 APT. WOODLAWN DIST.: NO bargain like this; immediate action necessary; only small amount cash required; no brokerage. Address P 570, Tribune.

FOR SALE—NEW WOODLAWN 32 FLAT bldg.; $120,000; rent $24,000; small mtg., cash and clear property considered. Address P F 480, Tribune.

FOR SALE—HIGH CLASS 2 FLAT, BRICK. 5-6 rms., h. w. h., large sun porches; Calumet, nr. 71st; consider trade. Phone owner Stewart 5693.

FOR SALE—6 APARTMENTS; RENTS OVER $8,000; possession of one flat Oct. 1st; all outside rooms; refined neighborhood; price, $40,000. Owner. Address J 166, Tribune.

FOR SALE — ONLY $33,000, CHEAP AT $40,000; elegant nearly new sun parlor 6 flat bldg., near park and I. C. express; rent $8,200. Address P F 233, Tribune.

FOR SALE—LOW PRICE—24 APTS. ON lot 139x136 2 St. cor. Kenwood and 62d; excellent

REAL ESTATE FOR SALE.

APARTMENTS—NORTH SIDE.

SOME GOOD BUYS.

4 apts., Edgewater, 2 blks. to "L;" price $12,500; rent about $5,300. Owner leaving city; $4,000 to $10,000 cash to make deal.

4 apts., Edgewater, sun parlors; 2 car garage; 60 ft. lot; rental about $7,700; $42,000; about $15,000 cash.

12 apts., Rogers Park; rental about $11,-; price $62,000; practically new bldg.; $20,000 cash.

15 apts., Edgewater; sun parlors 4 and 5 rms.; rental about $14,000; $20,000 cash to take title.

CLINE & DIX,

1127 Argyle. Edge 1354-1335.
Office Open Sundays and Evenings.

ROGERS PARK SIX

Apartment, 2 blks. to lake, 5 large rms., detached bldg.; lot 50x125; red mixed brick and stone trim, marble vestibule, Hexa-con gas range, mahogany and ivory enamel finish kitchen cabinets. Newly decorated. 3 Sta. "L" Sta. Rental $7,260; $10,000 cash required. Price $40,000.

J. E. HENDERSON & CO. [Mr. Richards].
1509 Sheridan-rd. Rogers Park 8000.
Open every evening and Sundays.

FOR SALE—STOP, LOOK, LISTEN—6 FLAT stone front brick bldg.; steam heat; Ameri-can boiler; 2 yrs. old; new water heater; hardwood floors; rental over $4,000; a $35,- value going for $23,000; $5,000 cash 40 per cent below value; better try to get this; Fullerton-pkwy. at Lincoln Park bargain. Ask for Mr. Cot-trell.

D. E. MULVEY & CO.,
S. E. cor. Broadway and Foster.
Sunnyside 8617.

HOOL REALTY CO.,
111 N. Dearborn-st. Phone State 5100.

2 FLAT BARGAIN.

1920 TOUR. CAR. 5 PASS. 2 flat bldg.; must be sold this week, as I am going to Texas; must sacrifice my 5 and 5 room sun porch 5 yr. old brick bldg.; every room modern; price only $12,000, including $4,500 cash. 2442 Pensacola. Juniper 169.

SPECIAL BARGAIN.

High grade 2 apt. bldg. in Sher. Park, 6 and 7 rooms, sun porches, fireplaces, hot water heat; lot 50x188; 2 car garage; month-ly rental $294; price $18,000; poss. 1st apt. to be seen to be appreciated.

H. J. BAIRD & WARNER,
4559 Broadway. Edgewater 169.

FOR SALE—RAVENSWOOD 2 FLAT BAR-GAIN; 8 rms.; hot water heat 3 car garage; exceptionally deep lot; for quick sale $12,500; cash $5,000. Ask for Mr.

D. E. MULVEY & CO.,
S. E. Cor. Broadway and Foster.
Sunnyside 8617.

FOR SALE — EXCEPTIONALLY HIGH grade corner residential 2 flat in Edge-water; 8 rooms, 2 baths, shower, hot water heat, plate glass windows; rents now $200 per month. [Directly].

H. O. STONE & CO.,
Wilson-av. at Broadway. Edge. 1700.

BARGAIN.

Beautiful 7-r. stucco home, with large sun room, from Lake and Lyon sts. This home is in fine condition and ready to move in; car brick garage. Easy terms.

CLARK & WILSON CO.,
1627 MORSE-av. (At L Sta.) S. P. 985.

ROGERS PARK 2 APT.

2209 Lunt-av.; poss. 1st apt.; colonial stone; 2 separate hot water heating plants; arches front and rear; 2 4-room apts.; 2 bed-rooms and sun parlor each; $45 per month. STEEN & HARWOOD, 7044 N. Clark.

FOR SALE—6 APTS., KENMORE-AV., NR. Argyle, 5 rms.; large lot; rent $7,000; price $70,000; terms $10,000 cash.

EDGEWATER 2 FLAT, 6 and 7 rooms; each heat, garage; lot 37 x 125 ft.; near "L" and surface cars; owner must sell; $13,- terms. [BROWN.

WESTSIDE & WENTWORTH, 4805 Bdwy. FOR SALE—NEW 6 APT. FIREPROOF apartment building, Sheridan-rd.; partly finished; nets over $100.000 per annum; $100,000 cash required; price and terms very reasonable.

COCHRAN & McCLUER [Fish]
1132 Hyde Park-av. Edgewater 1866.

FOR SALE—NEW CORNER 6 APT. 3 and 4 rms., all latest apptmts.; rents about $30,000; mtge. $110,000, 6%; will consider vacant lot and good vacant and smaller flats for equity.

LIEPOLD & HICKS [Exclusive Agents],
7000 N. Paulina. Rogers Park 1617.

RAVENSWOOD 2 FLAT.

1 flat, 5-5 rooms, brick bldg.; 2 furnaces; 1st class location; price $9,800.

J. B. WILLIAMS & CO.,
2406 Lawrence-av. Ravenswood 6382.

FOR SALE—ROGERS PARK 6 FLAT; TWO 5, 5 rooms and four 6 rooms; only one year old; convenience; heated brk. garage for 4 cars; in-come over $7,500 now. A beautiful bldg.; must be seen; at a fair price. Address T 132, Tribune.

ROGERS PARK 3 APT.

5 rms., sun parlors, glazed rear porches; near Loyola "L"; possession 1 apt.; $6,000 takes equity. A. WALLEN, 6712 N. Clark-Rogers Park 3061.

ROGERS PARK 18 APT.

At a price considerably below cost of build-ing today; a modern 18 apt. bldg. that pays very low price and terms; might con-sider part trade. Phone Ravenswood 647.

FOR SALE—3 APT. BLDG., 5 RMS. EACH; annual rental $1,950; price $15,000; 2 apts. on parlors; east of "L;" good location in Kenwood. CHARLES W. FERGUSON & CO., Tribune Bldg., 1635 Howard-av. Rogers Park 246.

FOR SALE—HIGH CLASS 2 APT. BUILD-ING. Rogers Park.
4558 Sheridan-av., 6 and 6 rooms, s. par-ors and sleeping pch., 2 garages; annual rental $3,360. Price $33,500. Call Main 4559 Broadway. [R. HAKINS.

MODERN 3 APARTMENT,

3 rooms, sun parlor, glazed sleeping porch, sewer bath, gasoline heater, Pullman built-in tub; 2 car garage, Ravenswood 296. H. Rascher-av.

FOR SALE—NORTH SHORE 24 APART-ment, sun par. and in-a-door beds; cor. lot 80x150; mtg. $50,000, due 5 yrs., 5%; must settle for ready cash; take small improved 5 apartment. MR. CARLSTROM. Sunnyside 8617.

FOR SALE OR EXCHANGE — HIGHEST-grade 12 apt. bldg. in Edgewater, east of Sheridan-rd. and 3 blks. to lake; rents $11,000; best buy today at $75,000; will take small improved and cash. Earnest parties call at once. Wilson-av.

MOD. 3 APT.

719 Melrose-st., nr. Broadway, all 7 rms., sun. par., garage; immediate possession of 1; price $18,500; terms. Call Sunday.

FOR SALE—ROGERS PARK, HIGH GRADE 6 apt. location; nr. lake and trans.; equally large 6 rm. apts.; hot water heat; indep. heating plants; located in Irving Park, near steam road; price $12,500. Kildare 2896.

FOR SALE—6-FLAT FINE 3 APT. FRONTAGE Park; 6 rooms, sun parlor, and sleeping porches; extra large bedrooms; possession 1 apt.; terms. Address P F 251 Tribune.

FOR SALE—MODERN 2 FLAT BRICK 6 and 7 rms.; hot water heat; 4 garages; 2 30 ft. lots; lawn and shrubs. 2244 N. Hamlin. Ph. Belmont 4388.

ALBANY PARK 3 APT.

Nr. Kedzie L sta., sun parlors, 2 garages. Price $20,000. Address P H 514, Tribune.

ALBANY PARK 2 APT.

Indiv. ht. water ht.; 5-6 rms.; 2 garages. Price $13,500. Address P H 512, Tribune.

FOR SALE—2 FLAT FRAME, 4-4 RMS.; almost new; gas heat; garage and chicken house; $5,700. Address 4958 Argyle. Phone Kildare 4526.

FOR SALE—$500 DOWN, BAL. LIKE RENT; 6 flat, 4 rms.; $4,500 for quick sale. ULACH & McCARTHY, 4029 Montrose-av. Kildare 9309.

FOR SALE — FRAME HOUSE, 2-6 RM. apts.; for Sheridan; coming business section; 2 baths, sun parlor, S. P., Sunnyside 8150; owner, 4559 Broadway. H. A. CARLSON & CO., 1348 Morse-av.

FOR SALE—4 FLAT BRICK BLDG.; COR-ner; w. ht. and furnace; nr. "L;" and boulevard; garage; $4,500; price $30,000. Want offer. Address S A 592, Tribune.

FOR SALE—5452 N. ASHLAND, 2 FLAT 5-5 rms.; enclosed sleeping porches; garage; 2 furnaces; real bargain at $11,000. Call today between 10 and 4. A. & CO., 5105 N. Clark-st.

FOR SALE—6 APARTMENT ON ARGYLE-nd of Clark; all 5 rooms and sun par-lors; rents $3,600; will sell for $37,500; sacrifice for $30,000, $10,000 cash. Ad-dress P F 252, Tribune.

FOR SALE—MODERN 6 FLAT, 4 AND 5 rooms; price $11,000; terms $2,000; cash needed. J. P. STEPHANY, 6406 Morse-av.

FOR SALE—HIGH CLASS 4 FLAT, NR. LOYO-la, and lake; also 2 flat, nr. Irving Park; investment. W. H. CARROLL, 6407 Rogers Park 699.

FOR SALE—BY OWNER, 3 STORY BRICK, 6 rms. and store; also 5 rm. cottage on rear; good condition; best transp.; pr. $6,-000. 4228 N. Robey-st., 1st.

FOR SALE—3 AND 5 MOD. 2 FLAT BRICK, 5 and 6 rms., 2 blks. of Belmont, E. of Clark; snap at terms.

A. WEBB & CO., 76 W. Monroe.

FOR SALE—HIGH CLASS 2 APT. BUILD-ing; 5 rooms each; modern, furnace heat; 1 block to "L;" 4740 Drake-av.

FOR SALE—3 FLAT BRICK, 5 AND 6 rooms; 2 blocks to car; Kedzie-blvd. and Logan Square L; rent $80; garage, $7,000. Call owner, Irving 5572.

FOR SALE—MOD. 2 FLAT ON SAWYER. N. of Lawrence; 5 rms. and sun parlors; on 30x135 lot; double garage in rear; $4,500 cash needed. Ph. Rogers Park 211.

FOR SALE—BEAUTIFUL 2 FLAT BUILDING in Belmont-Cragin; restricted property; also a 3 car brick garage in rear. 1st flat 4149 Barry-av.

FOR SALE—ALBANY PK. 2 FL. BRICK, 4-5-5 rms.; Kimball-av. bet.; 5-5 rms. and s. par.; br. firepl.; 31 ft. lot; pr. $11,800; cash $4,000. Poss. 1 flat. Ph. Owner, Rav. 494.

FOR SALE — SMALL PAYMENT DOWN on 3 flat brick stm.; best location; Albany Pk. nr. L; will take smaller in trade. Call owner, Juniper 9859.

FOR SALE OR EXCH. FOR CASH AND VA-cant lot, 3 flat brick, 5 and 6 rms., cor. lot 50x125; barg. 3657 N. Albany-av., after 5 p. m.

FOR SALE — 2 FLAT BRICK, 5 RMS. AND sun parlor, stm. heat, street and alley paved. Best location N. W. Side, for $13,000; $3,000 cash, bal. terms. Ph. Kildare 3834.

FOR SALE—2 FLAT BRICK, 5-5, SUN PAR-lors; electric modern; hot water heat; indep. heating plants; located in Irving Park, near steam road; price $12,500. Kildare 2896.

FOR SALE—6-FLAT FINE 3 APT. FRONTAGE Park; 6 rooms, sun parlor, and sleeping porches; extra large bedrooms; possession 1 apt.; terms. Address P F 251 Tribune.

FOR SALE—MODERN 2 FLAT BRICK 6 and 7 rms.; hot water heat; 4 garages; 2 30 ft. lots; lawn and shrubs. 2244 N. Hamlin. Ph. Belmont 4388.

ALBANY PARK 3 APT.

Nr. Kedzie L sta., sun parlors, 2 garages. Price $20,000. Address P H 514, Tribune.

ALBANY PARK 2 APT.

Indiv. ht. water ht.; 5-6 rms.; 2 garages. Price $13,500. Address P H 512, Tribune.

FOR SALE—2 FLAT FRAME, 4-4 RMS.; almost new; gas heat; garage and chicken house; $5,700. Address 4958 Argyle. Phone Kildare 4526.

FOR SALE—$500 DOWN, BAL. LIKE RENT; 6 flat, 4 rms.; $4,500 for quick sale. ULACH & McCARTHY, 4029 Montrose-av. Kildare 9309.

FOR SALE — FRAME HOUSE, 2-6 RM. apts.; for Sheridan; coming business section; 2 baths, sun parlor, S. P., Sunnyside 8150; owner, 4559 Broadway. H. A. CARLSON & CO., 1348 Morse-av.

FOR SALE—4 FLAT BRICK BLDG.; COR-ner; w. ht. and furnace; nr. "L;" and boulevard; garage; $4,500; price $30,000. Want offer. Address S A 592, Tribune.

FOR SALE—5452 N. ASHLAND, 2 FLAT 5-5 rms.; enclosed sleeping porches; garage; 2 furnaces; real bargain at $11,000. Call today between 10 and 4. A. & CO., 5105 N. Clark-st.

FOR SALE—6 APARTMENT ON ARGYLE-nd of Clark; all 5 rooms and sun par-lors; rents $3,600; will sell for $37,500; sacrifice for $30,000, $10,000 cash. Ad-dress P F 252, Tribune.

FOR SALE—MODERN 2

REAL ESTATE FOR SALE.

HOUSES—SOUTH SIDE.

J. GRAFTON PARKER & CO.,
74 W. Washington-st.
Exclusive Agts. Rand. 1644.

5636 Ellis-av. 50x220, 3 story detached 10 room colonial brick; fine sleeping porch; 3 baths; large garage; price very attractive.

4516 Greenwood-av., 50x297, elegant 12 room frame, 3 baths; decided bargain.

4133 Drexel-blvd., 26x180, elegant 10 room stone; steam heat.

4813 Woodlawn-av., 81 or 131x300, 10 room frame; garage; hot water heat; will sell for land value.

5301 Greenwood-av., 37x164; very attractive 11 room cor. residence; 3 baths, sun parlor; fine brick garage; a real bargain.

4644 Greenwood-av., elegant 11 rm. frame; fine gar.; no better bargain in Kenwood.

4420 Greenwood-av., 26x179, 10 rm. semi-detached stone; 3 baths; good garage; $12,000.

4502 Vincennes-av., 26x157, 10 room semi-detached corner, stone; $11,000.

4865 Kenwood-av., 10 room detached colonial brick; 3 baths; good garage; decided bargain.

We have several very choice residences that cannot be advertised, ranging from $20,000 to $100,000, in Kenwood and University districts.

6726 South Shore-blvd.

Unusual opportunity to purchase one of the most delightfully situated and completely appointed modern homes in the city commanding a view of the lake over the grounds of the South Shore Country club, including specially designed furniture, rugs and draperies.

Lot 116x180, entire frontage from 67th to 68th, restricted to private homes. Beautiful grounds laid out with hedges, trees, shrubbery and flower garden; swimming pool, garage with chauffeur's quarters.

A city and country home combined. Price and particulars to interested parties.

Shown by appointment only.

W. K. YOUNG & BRO.,
140 S. Dearborn-st., Agents.

FOR SALE—3803 LAKE PARK-AV.; ONLY $5,250 for a perfect home, overlooking lake; new elec. wir. and fixt.; newly decorated; garage. [FRANCIS.]

For Sale—8 room brick, east of Kenwood-av., s. of 48th; redecorated; possession; first class condition; 5 bedrooms, furnace, elec.; new price $6,750; terms. Other bargains. [JOHNSON.]

For Sale—10 room brick and stone, e. of Cottage, furnace, elec., new plumbing; reduced from $7,500 to $6,500; clear; terms. [JOHNSON.]

L. M. SMITH & BRO., 3947 Cottage Grove.

HERE IS YOUR CHANCE

To save $2,000 on choicest located pressed brick 2-flat on beautiful Park Manor; wide paved street and lawn; side drive to garage; 7348 Dalumse-av.; 5 large rms. with finest modern equipment; hot water heat; brick fruit cellar; screened and glazed sleeping porch; lot 33x160 to alley. This nearly new home in Park Manor with $6,500, was $10,500; open. McCLUN, 217 W. 63d-st. Wentworth 1846.

SOUTH SHORE,

Near South shore Country Club and Jackson Park and lake; north of 71st-st. Modern 10 rooms, sun parlor and stucco tile baths. New building just completed; side drive to 2 car garage. Price $20,000; $7,000 cash.

FRANK H. LANG & SON,
40 N. DEARBORN-ST. RANDOLPH 7600.

HOME FOR $4,000.

$500 cash, balance same as rent. Beverly Hills on Loomis-st., near 95th-st. Lot 50x100 ft., 2 story frame residence; also large barn. Immediate possession.

FRANK H. LANG & SON,
40 N. DEARBORN-ST. RANDOLPH 7600.

Lowest Construction Cost

Enables me to deliver 5 room brick bungalows with fine windows, oak floors, modern plumbing and electric fixtures, shades, ice box, stove, and screened porch; living room 12x23; $3,000, or steel paid; for sale by owner, 7736-52 Honore-st. Phone SMITH, Hyde Park 2926.

Walk 3 Blocks, Save $4,000.

Magnificent new 5 rm. bungalow, located Paxton-av., nr. 78th-st., containing sun parlor, large living room, dining room, kitchen; bungalows 2 blks. north are selling for $13,000; price $8,600; your terms.

HURRELL, 2704 E. 73d-st. Dorch. 142, 703.

FOR SALE—BY OWNER.

Brick bungalow, 5 large rms. and sun parlor, lot 40x125, with garage; hot water heat, attic, basement ceiling plastered, tiled walls in bath rm., mod. plumbing and A1 electric fixtures; reasonable cash payments received, balance terms. 7833 Clyde-av.

SOUTH SHORE.

7704-6 CREIGER-AV.

5 rm. brick bungalow, large living rm., 12x22, with real fireplace; dining room, 11x12; bedroom, 11x14; kitchen, 10x12; toilet bath; $1,500 cash; open 2 to 5 p. m.

E. Radke, 1922 E. 71st., Midway 7530.

FOR SALE—BEAUTIFUL RESIDENCE.

Perry-av., near Marquette-rd., oak floors, etc., fireplaces, 6 large bedrooms, 2 baths, tiled sun p., open back room, all newly decorated; Pedestal plumbing; side drive to large garage. Lot 40x185. Price and terms to suit purchaser. Also small cottage as part. Phone Republic 2700.

UNUSUAL BARGAIN.

six rooms, brick, large lots; Rock Island service; Racine and Ashland-av. car lines; selling remaining buildings at big bargain, agent will be at premises Sunday; $614 S. Throop-st. investigate.

FOR SALE—4 RM. CALIF. BRK. BUNG., 2 bedrms., all finished in Cal. redwood; 2 blks. dist., bargain at price of $3,100 today only. First come, first served. Seeing is believing. Just a few left. Take our auto to Park-view to 81st-st. and buy this snap on your own terms. Positively last day at this price.

COTTAGE BARGAIN.

See this today, 4 lg. rooms, elec., beautiful flower garden; $2,900; cash $1,200. 7744 E. Seventy-first-st.

MILAN & MILAN [Mr. Smith.]

754 E. 75th-st. Stewart 1423.

FOR SALE—BRICK BUNGALOW, NEARLY new; 5 large rooms, mahogany, white and ivory trim; fireplace, bookcases; elegant buffet; all newly decorated and in good taste; tile sleeping porch; attic floored; glazed sleeping porch; lot 33x160 to alley. This nearly new home in Park Manor with $6,500, was $10,500; open. McCLUN, 217 W. 63d-st. Wentworth 1846.

SOUTH SHORE,

Near South shore Country Club and Jackson Park and lake; north of 71st-st. Modern 10 rooms, sun parlor and stucco tile baths. New building just completed; side drive to 2 car garage. Price $20,000; $7,000 cash.

FRANK H. LANG & SON,
40 N. DEARBORN-ST. RANDOLPH 7600.

Lowest Construction Cost

Enables me to deliver 5 room brick bungalows with fine windows, oak floors, modern plumbing and electric fixtures, shades, ice box, stove, and screened porch; living room 12x23; $3,000, or steel paid; for sale by owner, 7736-52 Honore-st. Phone SMITH, Hyde Park 2926.

Walk 3 Blocks, Save $4,000.

Magnificent new 5 rm. bungalow, located Paxton-av., nr. 78th-st., containing sun parlor, large living room, dining room, kitchen; bungalows 2 blks. north are selling for $13,000; price $8,600; your terms.

HURRELL, 2704 E. 73d-st. Dorch. 142, 703.

FOR SALE—BY OWNER.

Brick bungalow, 5 large rms. and sun parlor, lot 40x125, with garage; hot water heat, attic, basement ceiling plastered, tiled walls in bath rm., mod. plumbing and A1 electric fixtures; reasonable cash payments received, balance terms. 7833 Clyde-av.

SOUTH SHORE.

7704-6 CREIGER-AV.

5 rm. brick bungalow, large living rm., 12x22, with real fireplace; dining room, 11x12; bedroom, 11x14; kitchen, 10x12; toilet bath; $1,500 cash; open 2 to 5 p. m.

E. Radke, 1922 E. 71st., Midway 7530.

FOR SALE—BEAUTIFUL RESIDENCE.

Perry-av., near Marquette-rd., oak floors, etc., fireplaces, 6 large bedrooms, 2 baths, tiled sun p., open back room, all newly decorated; Pedestal plumbing; side drive to large garage. Lot 40x185. Price and terms to suit purchaser. Also small cottage as part. Phone Republic 2700.

UNUSUAL BARGAIN.

six rooms, brick, large lots; Rock Island service; Racine and Ashland-av. car lines; selling remaining buildings at big bargain, agent will be at premises Sunday; $614 S. Throop-st. investigate.

FOR SALE—4 RM. CALIF. BRK. BUNG., 2 bedrms., all finished in Cal. redwood; 2 blks. dist., bargain at price of $3,100 today only. First come, first served. Seeing is believing. Just a few left. Take our auto to Park-view to 81st-st. and buy this snap on your own terms. Positively last day at this price.

COTTAGE BARGAIN.

See this today, 4 lg. rooms, elec., beautiful flower garden; $2,900; cash $1,200. 7744 E. Seventy-first-st.

MILAN & MILAN [Mr. Smith.]

754 E. 75th-st. Stewart 1423.

FOR SALE—3 RM. BRICK BUNGALOW; 3 rooms; must be sold this week; owner leaving city.

FOR SALE—BARGAIN—BRICK RESIDENCE, 12 large rooms, steam heat; terms. Rand. 5340.

FOR SALE—$1,000 DOWN, EASY TERMS, brick bungalows, So. S. HULVANEY, 246 W. 63d-st. Wentworth 1846.

FOR SALE—8 RM. FRAME, 317 SWAN-ST. $2,500; pay $200 down, $25 mo. Phone Owner, Dearborn 1672.

FOR SALE—6240 OAKWOOD-BLVD., 9 RM. house, $500 cash, balance to CHRISTENSEN, Douglas 6590.

FOR SALE—4 RM. BRK. BUNG. AT $3,850; today only. 1450 E. 66th-pl.

FOR SALE—ATTACT. 11 RM. MOD. RESIdence, Woodlawn-av. 2 blks. University; $22,000. Midway 883.

FOR SALE—12 RM. HOUSE, CONVENIENT to L; 2 modern improvements. Call owner, 3942 Grand-blvd.

FOR SALE—$10,500; COST $25,000. Grand-blvd., near 44th-st.; elegant house. Benj. Bissinger & Co., 79 W. Washington-st.

FOR SALE — 11 RM. RESIDENCE, 6446 Drexel-av. Midway 3155.

FOR SALE—4 RM. COTTAGE ON REAR OF lot, Elsewood 1462.

FOR SALE—ROOM HOUSE; 1 BLOCK from L station, 6436 Eggleston-av.

REAL ESTATE FOR SALE.

HOUSES—SOUTH SIDE.

SOUTH SHORE.

Beautiful 6 room residence; sun parlor and breakfast porch, canvased and paneled walls; 2 car brick garage, tile roof; lot 48x125; will be sold at a sacrifice; for particulars see J. C. JORN.

5 rms. br. bungalow, sun por. and st. porch, hot water ht., garage; lot 35x125; this is a snap and will go fast. [Mr. PERITZ.]

For bungalows, residences, 2 flat and larger apt. bldgs. see us.

O. C. JORN,
Cor. 75th-st and Merrill-av. Dor. 2236.

SO. SHORE BUNGALOW.

7238 Crandon-av., 6 large rms., 2 car garage, side drive. Open today, 10 to 12, 3 to 6.

Dorchester 6720. Owner.

SPECIAL

South Shore Bungalow,
7322 CONSTANCE AVE.

7 rooms, sun parlor, sleeping porch; all walls pressed brick; tile bathroom, shower, porcelain fixtures; canvased rooms; No-Kol heater, making janitor work unnecessary and no dust, absolutely automatic; automatic hot water heater, metal weatherstrips; rear of lot faces South Side Tennis club; 2 car garage. An exceptional buy.

Charles B. Johnson & Son,
Conway Bldg. Franklin 460.

SOUTH SHORE BLVD. BLDG

Near 69th-st., overlooking the lake and South Shore Country Club.

8 rooms, 4 bathrooms, sun porches and inclosed sleeping porches. 4 master bedrooms connecting with 3 tile baths, maid's room with bath; 2 car garage, opening on cement driveway.

Lot 50x175, rear inclosed with brick wall; completely appointed modern bldg.

Exceptional purchase at $60,000; $20,000 cash; loan 5 years, 6%.

W. K. YOUNG & BRO.,
140 S. Dearborn-st.

NEW BUNGALOWS
READY NOW.

7850 Stewart-av., 5 rms. and screened sleeping porches extra.

Large rooms, wide lot, come see, easy terms.

Owner on premises Sunday.

ADJOINING CHESTER HIGHLANDS.

8305 Aberdeen-st. Only $7,000; 2 story, 9 rm. oak and mah trim, 31 ft. lot; $1,000 cash.

Bal. monthly. See owner Sunday.

FOR SALE—BRICK BUNGALOW, NEARLY new; 5 large rooms, mahogany, white and ivory trim; fireplace, bookcases; elegant buffet; all newly decorated and in good taste; tile sleeping porch; attic floored; glazed sleeping porch; lot 33x160 to alley. This nearly new home in Park Manor with $6,500, was $10,500; open. McCLUN, 217 W. 63d-st. Wentworth 1846.

SOUTH SHORE,

Near South shore Country Club and Jackson Park and lake; north of 71st-st. Modern 10 rooms, sun parlor and stucco tile baths. New building just completed; side drive to 2 car garage. Price $20,000; $7,000 cash.

FRANK H. LANG & SON,
40 N. DEARBORN-ST. RANDOLPH 7600.

Lowest Construction Cost

Enables me to deliver 5 room brick bungalows with fine windows, oak floors, modern plumbing and electric fixtures, shades, ice box, stove, and screened porch; living room 12x23; $3,000, or steel paid; for sale by owner, 7736-52 Honore-st. Phone SMITH, Hyde Park 2926.

Walk 3 Blocks, Save $4,000.

Magnificent new 5 rm. bungalow, located Paxton-av., nr. 78th-st., containing sun parlor, large living room, dining room, kitchen; bungalows 2 blks. north are selling for $13,000; price $8,600; your terms.

HURRELL, 2704 E. 73d-st. Dorch. 142, 703.

FOR SALE—BY OWNER.

Brick bungalow, 5 large rms. and sun parlor, lot 40x125, with garage; hot water heat, attic, basement ceiling plastered, tiled walls in bath rm., mod. plumbing and A1 electric fixtures; reasonable cash payments received, balance terms. 7833 Clyde-av.

SOUTH SHORE.

7704-6 CREIGER-AV.

5 rm. brick bungalow, large living rm., 12x22, with real fireplace; dining room, 11x12; bedroom, 11x14; kitchen, 10x12; toilet bath; $1,500 cash; open 2 to 5 p. m.

E. Radke, 1922 E. 71st., Midway 7530.

FOR SALE—BEAUTIFUL RESIDENCE.

Perry-av., near Marquette-rd., oak floors, etc., fireplaces, 6 large bedrooms, 2 baths, tiled sun p., open back room, all newly decorated; Pedestal plumbing; side drive to large garage. Lot 40x185. Price and terms to suit purchaser. Also small cottage as part. Phone Republic 2700.

UNUSUAL BARGAIN.

six rooms, brick, large lots; Rock Island service; Racine and Ashland-av. car lines; selling remaining buildings at big bargain, agent will be at premises Sunday; $614 S. Throop-st. investigate.

FOR SALE—4 RM. CALIF. BRK. BUNG., 2 bedrms., all finished in Cal. redwood; 2 blks. dist., bargain at price of $3,100 today only. First come, first served. Seeing is believing. Just a few left. Take our auto to Park-view to 81st-st. and buy this snap on your own terms. Positively last day at this price.

COTTAGE BARGAIN.

See this today, 4 lg. rooms, elec., beautiful flower garden; $2,900; cash $1,200. 7744 E. Seventy-first-st.

MILAN & MILAN [Mr. Smith.]

754 E. 75th-st. Stewart 1423.

FOR SALE—3 RM. BRICK BUNGALOW; 3 rooms; must be sold this week; owner leaving city.

FOR SALE—BARGAIN—BRICK RESIDENCE, 12 large rooms, steam heat; terms. Rand. 5340.

FOR SALE—$1,000 DOWN, EASY TERMS, brick bungalows, So. S. HULVANEY, 246 W. 63d-st. Wentworth 1846.

FOR SALE—8 RM. FRAME, 317 SWAN-ST. $2,500; pay $200 down, $25 mo. Phone Owner, Dearborn 1672.

FOR SALE—6240 OAKWOOD-BLVD., 9 RM. house, $500 cash, balance to CHRISTENSEN, Douglas 6590.

FOR SALE—4 RM. BRK. BUNG. AT $3,850; today only. 1450 E. 66th-pl.

FOR SALE—ATTACT. 11 RM. MOD. RESIdence, Woodlawn-av. 2 blks. University; $22,000. Midway 883.

FOR SALE—12 RM. HOUSE, CONVENIENT to L; 2 modern improvements. Call owner, 3942 Grand-blvd.

FOR SALE—$10,500; COST $25,000. Grand-blvd., near 44th-st.; elegant house. Benj. Bissinger & Co., 79 W. Washington-st.

FOR SALE — 11 RM. RESIDENCE, 6446 Drexel-av. Midway 3155.

FOR SALE—4 RM. COTTAGE ON REAR OF lot, Elsewood 1462.

FOR SALE—ROOM HOUSE; 1 BLOCK from L station, 6436 Eggleston-av.

REAL ESTATE FOR SALE.

HOUSES—SOUTH SIDE.

SOUTH SHORE.

Beautiful 6 room residence; sun parlor and breakfast porch, canvased and paneled walls; 2 car brick garage, tile roof; lot 48x125; will be sold at a sacrifice; for particulars see J. C. JORN.

5 rms. br. bungalow, sun por. and st. porch, hot water ht., garage; lot 35x125; this is a snap and will go fast. [Mr. PERITZ.]

For bungalows, residences, 2 flat and larger apt. bldrs. see us.

O. C. JORN,
Cor. 75th-st and Merrill-av. Dor. 2236.

SO. SHORE BUNGALOW.

7238 Crandon-av., 6 large rms., 2 car garage, side drive. Open today, 10 to 12, 3 to 6.

Dorchester 6720. Owner.

SPECIAL

South Shore Bungalow,
7322 CONSTANCE AVE.

7 rooms, sun parlor, sleeping porch; all walls pressed brick; tile bathroom, shower, porcelain fixtures; canvased rooms; No-Kol heater, making janitor work unnecessary and no dust, absolutely automatic; automatic hot water heater, metal weatherstrips; rear of lot faces South Side Tennis club; 2 car garage. An exceptional buy.

Charles B. Johnson & Son,
Conway Bldg. Franklin 460.

SOUTH SHORE BLVD. BLDG

Near 69th-st., overlooking the lake and South Shore Country Club.

8 rooms, 4 bathrooms, sun porches and inclosed sleeping porches. 4 master bedrooms connecting with 3 tile baths, maid's room with bath; 2 car garage, opening on cement driveway.

Lot 50x175, rear inclosed with brick wall; completely appointed modern bldg.

Exceptional purchase at $60,000; $20,000 cash; loan 5 years, 6%.

W. K. YOUNG & BRO.,
140 S. Dearborn-st.

NEW BUNGALOWS
READY NOW.

7850 Stewart-av., 5 rms. and screened sleeping porches extra.

Large rooms, wide lot, come see, easy terms.

Owner on premises Sunday.

ADJOINING CHESTER HIGHLANDS.

8305 Aberdeen-st. Only $7,000; 2 story, 9 rm. oak and mah trim, 31 ft. lot; $1,000 cash.

Bal. monthly. See owner Sunday.

FOR SALE—BRICK BUNGALOW, NEARLY new; 5 large rooms, mahogany, white and ivory trim; fireplace, bookcases; elegant buffet; all newly decorated and in good taste; tile sleeping porch; attic floored; glazed sleeping porch; lot 33x160 to alley. This nearly new home in Park Manor with $6,500, was $10,500; open. McCLUN, 217 W. 63d-st. Wentworth 1846.

SOUTH SHORE,

Near South shore Country Club and Jackson Park and lake; north of 71st-st. Modern 10 rooms, sun parlor and stucco tile baths. New building just completed; side drive to 2 car garage. Price $20,000; $7,000 cash.

FRANK H. LANG & SON,
40 N. DEARBORN-ST. RANDOLPH 7600.

Lowest Construction Cost

Enables me to deliver 5 room brick bungalows with fine windows, oak floors, modern plumbing and electric fixtures, shades, ice box, stove, and screened porch; living room 12x23; $3,000, or steel paid; for sale by owner, 7736-52 Honore-st. Phone SMITH, Hyde Park 2926.

Walk 3 Blocks, Save $4,000.

Magnificent new 5 rm. bungalow, located Paxton-av., nr. 78th-st., containing sun parlor, large living room, dining room, kitchen; bungalows 2 blks. north are selling for $13,000; price $8,600; your terms.

HURRELL, 2704 E. 73d-st. Dorch. 142, 703.

FOR SALE—BY OWNER.

Brick bungalow, 5 large rms. and sun parlor, lot 40x125, with garage; hot water heat, attic, basement ceiling plastered, tiled walls in bath rm., mod. plumbing and A1 electric fixtures; reasonable cash payments received, balance terms. 7833 Clyde-av.

SOUTH SHORE.

7704-6 CREIGER-AV.

5 rm. brick bungalow, large living rm., 12x22, with real fireplace; dining room, 11x12; bedroom, 11x14; kitchen, 10x12; toilet bath; $1,500 cash; open 2 to 5 p. m.

E. Radke, 1922 E. 71st., Midway 7530.

FOR SALE—BEAUTIFUL RESIDENCE.

Perry-av., near Marquette-rd., oak floors, etc., fireplaces, 6 large bedrooms, 2 baths, tiled sun p., open back room, all newly decorated; Pedestal plumbing; side drive to large garage. Lot 40x185. Price and terms to suit purchaser. Also small cottage as part. Phone Republic 2700.

UNUSUAL BARGAIN.

six rooms, brick, large lots; Rock Island service; Racine and Ashland-av. car lines; selling remaining buildings at big bargain, agent will be at premises Sunday; $614 S. Throop-st. investigate.

FOR SALE—4 RM. CALIF. BRK. BUNG., 2 bedrms., all finished in Cal. redwood; 2 blks. dist., bargain at price of $3,100 today only. First come, first served. Seeing is believing. Just a few left. Take our auto to Park-view to 81st-st. and buy this snap on your own terms. Positively last day at this price.

COTTAGE BARGAIN.

See this today, 4 lg. rooms, elec., beautiful flower garden; $2,900; cash $1,200. 7744 E. Seventy-first-st.

MILAN & MILAN [Mr. Smith.]

754 E. 75th-st. Stewart 1423.

FOR SALE—3 RM. BRICK BUNGALOW; 3 rooms; must be sold this week; owner leaving city.

FOR SALE—BARGAIN—BRICK RESIDENCE, 12 large rooms, steam heat; terms. Rand. 5340.

FOR SALE—$1,000 DOWN, EASY TERMS, brick bungalows, So. S. HULVANEY, 246 W. 63d-st. Wentworth 1846.

FOR SALE—8 RM. FRAME, 317 SWAN-ST. $2,500; pay $200 down, $25 mo. Phone Owner, Dearborn 1672.

FOR SALE—6240 OAKWOOD-BLVD., 9 RM. house, $500 cash, balance to CHRISTENSEN, Douglas 6590.

FOR SALE—4 RM. BRK. BUNG. AT $3,850; today only. 1450 E. 66th-pl.

FOR SALE—ATTACT. 11 RM. MOD. RESIdence, Woodlawn-av. 2 blks. University; $22,000. Midway 883.

FOR SALE—12 RM. HOUSE, CONVENIENT to L; 2 modern improvements. Call owner, 3942 Grand-blvd.

FOR SALE—$10,500; COST $25,000. Grand-blvd., near 44th-st.; elegant house. Benj. Bissinger & Co., 79 W. Washington-st.

FOR SALE — 11 RM. RESIDENCE, 6446 Drexel-av. Midway 3155.

FOR SALE—4 RM. COTTAGE ON REAR OF lot, Elsewood 1462.

FOR SALE—ROOM HOUSE; 1 BLOCK from L station, 6436 Eggleston-av.

REAL ESTATE FOR SALE.

HOUSES—SOUTH SIDE.

FOR SALE—BUNGALOW; PARK MANOR; none better; 7 large rooms; glazed sleeping porch; lot 38x125. Price $13,000; $5,000 cash.

Bungalow; must sell; 6 rooms, brick, side entrance, sun parlor, sun porch, h. w. heat; steel construction; hardwood; lot 33 1-3x125; 2 car brick garage; a bargain at $9,800; $5,000 cash.

McBRIDE & CO.,
859 E. 69th-st. Wentworth 186.

Jackson Park Highlands.

6026 Euclid-av., 1¼ blks. I. C. Sta., 8 rooms, 2 baths, very attr. buy, $23,000. N. E. cor. 70th and Euclid-av., 10 rms., very attr. home; can only be appreciated by inspection; owner desires to sell at once. Call or write us for our list of homes and vacant properties, as we specialize in S. Shore and Jack. Pk. Highlands.

GEO. C. BOUR & CO.,
71st and Jeffery-av. Midway 877.

HOUSES—SOUTHWEST SIDE.

IF YOU WANT TO KNOW
HOW TO GET A REAL HOME

QUICK!

"ASK MR. LOWERY."

Whatever your home buying problem, he will help you solve it.

Address S P 536, Tribune.

HOMES YOU'LL LIKE

IN MARQUETTE MANOR, ON TERMS.

5 rm. bung., 6148 S. California-av.... $8,300
6 rm. cor. bung., 6201 Mozart 9,500
6 rm. bung., 5828 Spaulding-av..... 6,750
7 rm. frame res., 5223 Lincoln-st..... 8,500
5 rm. brick res., 6643 Talman-st..... 6,750
8 rm. res., 6216 Artesian-av..... 10,000
5-6 rm. 2 flat, 6407 Francisco..... 8,700
E. B. FLYNN, Excl. Agts., 2500 W. 63d-st.

FOR SALE—NEW 5 ROOM SUN PARLOR brick bungalow, in Marquette Manor, on wide lot; oak trim and floors, birch, mah. trim, living room; handsome elec. fix., panel dining room, massive buffet, tile bath, beautiful fireplace with bookcases and leaded art glass windows, screens, Robinson tubular furnace, gas water heater, white fruit cellar, laundry tube; great bargain. 6110 S. Richmond-st.

BUNGALOW BARGAINS.

5600-20 S. California; new 5 rm. brick bungalows; modern, with all conveniences; ready for occupancy Oct 1st; price $6,750; small down payment, balance $35 per month. Call at branch office, cor. 57th and California.

ROBERT VOLK & CO.

SPECIAL FOR THIS WEEK—

2 flat frame; 4-4 rms.$5,800; $1,000 down
4 rm. cottage..... 2,350; 500 down
5 rm. cottage..... 4,300; 1,000 down
8 rm. house..... 8,250; 1,000 down
5 rm. mod. brick bung. 6,750; 750 down

W. D. MURDOCK & CO.,
6315 S. Kedzie-av., Prospect 8611 or 7089.

PRICE CUT $1,000.

New 6 room brick bungalow, on corner; built-in bath tub, pedestal and stand; steel heat. Terms. 6201 S. Mozart-st. Keys at office. E. B. FLYNN, 2508 W. 63d-st.

W. D. MURDOCK'S SALE.

Bungalows—$6,750; $500 cash and easy terms. was $7,500. Bungs., $6,800; $500 cash, easy terms; was $8,000. Hudson. Prospect 8611 or 7089. 6315 S. Kedzie-av.;

6 ROOM BRICK.

Steam heat, all modern, 3 yrs. old; $6,250 for quick sale; $1,500 cash. See LESTER.

FOR SALE—6 RM. BRICK BUNGALOW, built last fall. 7735 S. Loomis-st. Sun parlor, panel dining rm. with buffet, tile bath; large kitchen; 50x125 ft. trees and lawn; price $8,350. By owner.

FOR SALE—A REAL HOME AT 5533 S. Paulina-av.; 5 room brick bungalow; furnace, screened-in sleeping porch; mod. in every respect; special price for cash; will consider terms.

FOR SALE—$6,000 BUNGALOW, ONLY $4,995; just completed; mod.; 5 rm., basement, attic, sun parlor, rear porch; a bargain. 6409 S. Knox-av. See M. SLAVKA, 5308 S. Robey-st. Prospect 6598.

FOR SALE — 7 R. BRICK HOUSE, MOD. imp., hot water heat, hardwood floors and finish; 30x125 ft. lot; light, laundry; price $8,000. 6616 S. Honore-st. Owner.

FOR SALE—4 RM. NEW FRAME COTTAGE; electric light; lot 30x125; concrete foundation; price $1,500; cash or terms; inquire 6049 S. Kildare; ph. Prospect 8578.

FOR SALE—5 RM. MOD. BRICK BUNG., 40 ft. lot; garage, front drive; scr. porch; storm windows; $7,000; terms. 5629 S. Maplewood-av.

FOR SALE—6 R. COTTAGE AND GARAGE; furnace heat; $1,000 down, $35 per month.

MANOR REALTY CO.,
2607 W. 63d-st. Prospect 600.

FOR SALE—HOUSE; 6 ROOM BRICK RES.; sleep. porch, h. w. heat, elec. wired; 2 c. garage; mod., bivd. blk. price $5,500; owner after 5 p. m. 2302 W. 35th-pl.

FOR SALE—SEVEN ROOM BRICK RESIdence, 2311 W. Garfield-blvd.; hot water heat, tile bath, elect. fireplace. Phone Prospect 1330.

FOR SALE—WILL SACRIFICE FOR MOSTly cash mod. 5 rm. fire bungalow with garage; bk. location. 5657 S. Artesian.

FOR SALE—NEW MODERN BRICK 5 AND 8 rm. bungalows, 3255 W. 65th-st., $1,000 down, bal. $50 monthly. Owner 1478 Berwyn-av. Sunnyside 2788.

FOR SALE—NEW 5 ROOM COTTAGE, CONcrete foundation; $2,000 down. 6239 S. Winchester.

FOR SALE—NEW 5 RM. BRK. BUNGALOW; modern; large rooms and porches; 33 ft. lot; garage; blk. Kedzie-av. car. 3245 W. 66th-pl.

FOR SALE—$100 CASH, BALANCE LIKE rent, nice bungalows; 5 rms.; water; electric. 155 N. Clark, Room 1620.

FOR SALE—COTTAGE, 5 RMS. ON CONcrete bsmt.; elec. light, furn.; garage; $700 down. 7145 S. Winchester-av.

FOR SALE — BUNGALOW, LIKE NEW; 5 rms.; furn. ht, mahog. and oak trim.; gar., lot 37½x125; by owner. 6616 S. 55th-st.

FOR SALE—NEW 5 RM. HOUSE, $3,950; easy terms. 6641 S. Hamilton-av.

TO RENT—HOUSE 3 RMS.; W. 48TH-ST.; $9 mo. Will sell $1,000.; ref. Edgar. 6232.

FOR SALE — BUNGALOW, 6 ROOMS, ALL modern. Republic 436. 5422 S. Loomis.

FOR SALE — MOD. 5 RM. BRICK BUNGALow. Siew. 8857; $1,000 down; pr.$6,000.

HOUSES—NORTH SIDE.

FOR SALE—EXTR. ORD. WELL BUILT beautiful 9 room brick res., 36 ft. lot, h. w. heat, elec. lt., 3 blks. to Fullerton-L sta.; $11,500; $5,000 cash, bal. terms. Owner, 1055 Belden-av.

FOR SALE—HIGH CLASS MODERN RESIdence; eleven large rooms; splendid layout; 2 car garage; near Sheridan-rd. Owner, Price $20,000; terms. WALLEN & SONS, Taylor 1417. 6716 Clark, Rog. Pk. 3652.

SHERIDAN-RD. BARGAIN.

Birchwood, near lake; 14 rms., 3 baths, 2 car garage; last word in modern building; price $12,000; easy terms; rent $100 month; possession 1st of May, if desired. [L. W. A. BOND & CO., 25 N. Dearborn-st.

COLORED DISTRICT.

3565 Prairie-av., 2 story 7 rm. residence, new furnace; cash $800, monthly payment. FRIEDMAN, Phone Wabash 1079.

FOR SALE—MODERN 9 RM. RESIDENCE, n. w. cor. lot, 45x125; sacrifice; see to appreciate; bargain; $1,200 below former price; suitable for roomers; best trans. R. L. and surf. 7256 Perry-av. $7,000; terms.

BOULEVARD BUNGALOWS.

New 5 room modern, sl. porch, $6,500, on easy terms. DEGRAW BROS., 8400 Jeffery-blvd. Mid. 8451.

University Dist. Bargains.

Two detached brick houses on Kenwood-av. lot 57th and 58th-sts.; lots 30x187. W. C. NEILSON, 327 S. La Salle-st. Harrison P. 743.

FOR SALE—7632 YATES-AV.; NEW 6 RM. bungalow, large rms.; 2 car garage and side drive; vac. heat; attractive. J. S. GILLESPIE, H. P. 4208.

FOR SALE—BY OWNER. WELL BUILT 5 rm. brick bung.; H. W. H.; screen porch; hot water ht.; garage; attractive terms. Stewart 8264.

FOR SALE—6 RM. BRICK BUNGALOW; hot water ht., oak trim, screened porches, fireplace, bookcases, garage; $7,750. 8306 S. Morgan-st.

FOR SALE—8316 DREXEL-AV.—NEW 5 RM. brick bungalow; lot 30x125; $6,500; unusual bargain; easy terms. See owner Sunday.

FOR SALE—5 RM. BRICK BUNGALOW, IN best part of So. Shore; at less than cost of construction. Dorchester 9396 or 7622 Clyde-av.

FOR SALE—BEAUTIFUL 6 RM. BUNGAlow and garage; 60 ft. lot. 7936 Luella-av. JOSEPH KOHN.

FOR SALE—HYDE PARK RES., 7 ROOM brick res., 5440 Dorchester-av.; elec., furn. ht.; newly painted. Call State 4280.

FOR SALE—6 RM. MODERN STONE FRONT residence; 1 car garage; $8,000. Address P F 338. Tribune.

FOR SALE—MODERN 5 RM. BUNGALOW, furnace heat. Can be seen Sunday and evenings. 7436 Indiana-av.

FOR SALE—ATTRACTIVE BARGAIN, 7 room bungalow, floored attic, sleeping porch, mirror and porch, gar. 7606 Crandon-av. terms.

FOR SALE — 3 COTTAGES, 7 R. EVANS-av., colored. JOSEPH CUMMINS, 35 N. Dearborn-st. Randolph 281.

FOR SALE—6 RM. BRICK BUNGALOW, steam ht., glazed and screened-in back porch, Anderson. Phone Vincennes 970.

FOR SALE—NEW 7 RM. BRICK BUNGAlow, garage; side entrance and drive; h. w. heat. Owner, 8143 S. Morgan-st.

FOR SALE—DON'T MISS THIS—MODERN 3 room flat, steam ht.; garage; only $9,000. 7740 Constance-av.

FOR SALE—3958 S. WESTERN; 5A; car line and blvd.; $250 cash, bal. as rent; FOR SALE—NAVENSWOOD, 6 RM. MOD. 6 rms.; brick; big bargain. 8726 S. Carpenter.

FOR SALE—7 R. HOUSE. BARGAIN. Union-av., near 56th-st. Tel. Dearborn 4375.

FOR SALE—MODERN BRICK BUNGALOW, with garage. 6234 S. Troy-st. $9,000.

REAL ESTATE FOR SALE.

HOUSES—NORTH SIDE.

EXCLUSIVE
RESIDENCE DISTRICT.

LAKE SHORE-DR.
ASTOR-ST.
NORTH STATE-PKWY.
SCOTT-ST.
DEARBORN-PKWY.
BARRY-AV.
BELLEVUE-PL.
LINCOLN PARK WEST.
WELLINGTON-AV.

We have available for immediate poss. modern residences on all of the above streets ranging in price from $15,000 to $200,000.

We have specialized in this district for over 20 years, and if you are in the market to buy or sell we can be of service to you.

CREMIN & O'CONNOR,
105 N. CLARK-ST. RANDOLPH 3124.

FOR SALE—ARTISTIC HOMES, 4 OR 6 rms., sun porches, garages, choice residential section, nr. Howard "L" sta.; individually designed in artistic groups; an association has been formed to build co-operatively on cost plus basis with guaranteed maximum costs; individually owned. A few homes unallotted; prices $5,500 upwards; terms can be arranged with monthly payments less than rent. Phone for interview Rogers Pk. 4575 or address S A 524, Tribune.

924 CASTLEWOOD-TERR.

Desirable 9 rm. brick residence, near lake; permanently restricted residential street; 50 ft. lot; hot water heat; immediate possession; price $22,500; terms if desired. Open for inspection, 2 to 5 p. m. today.

FOR SALE—VERY ATTRACTIVE HOME NEAR INTERSECTION OF N. HERMITAGE AND GRANVILLE-AV. Seven room, oak finish, tiled floor in vestibule and bath; hot water heat; 3 car garage. Owner leaving city; "clear" half cash; lot 33x200. $10,000.

WM. C. HEINEMANN & CO.,
Exclusive Agts., 10 S. La Salle-st.

FOR SALE—HOUSE, 10 ROOMS WITH bath, large attic, hardwood throughout, steam heat, modern plumbing, screen porch, cement walks, lot 60x125, garage, 1 block Ravenswood L and C. N. W. station. Must be seen to be appreciated. Owner leaving city; waiting $15,000; will sell at sacrifice. 4544 Ainslie-st., Phone for appointment. Laundry tube; great bargain. 6110 S. Richmond-st.

BUNGALOW BARGAINS.

5600-20 S. California; new 5 rm. brick bungalows; modern, with all conveniences; ready for occupancy Oct 1st; price $6,750; small down payment, balance $35 per month. Call at branch office, cor. 57th and California.

ROBERT VOLK & CO.

SPECIAL FOR THIS WEEK—

2 flat frame; 4-4 rms.$5,800; $1,000 down
4 rm. cottage..... 2,350; 500 down
5 rm. cottage..... 4,300; 1,000 down
8 rm. house..... 8,250; 1,000 down
5 rm. mod. brick bung. 6,750; 750 down

W. D. MURDOCK & CO.,
6315 S. Kedzie-av., Prospect 8611 or 7089.

PRICE C

REAL ESTATE FOR SALE.
HOUSES—WEST SIDE.

GET A HOME
ON THE C., B. & Q.
NO PIONEERING.
ASK MR. ROBERTS.
ADDRESS P H 202, TRIB-
UNE.

REAL ESTATE FOR SALE.
VACANT—NORTH SIDE.

FOR SALE – 400 FT. ELEGANT Sheridan-rd. vacant, including 2 corners overlooking lake; in order to close 3 cornered deal will sacrifice; immediate action necessary. Paul A. Finley, 762 Conway Bldg. Main 3252.

PRATT.-BLVD. FRONTAGE.

FOR SALE—We have just placed on the market some 4 ft. lots, fronting on Pratt-blvd., near the Edgewater Golf Course. This is high class property, restricted to residence only. Any one interested in this community with me at once as there is only a limited amount to be had at prices about $54 per ft. Terms. Also some 33 ft. lots adjoining at $35 to $40 per ft. Address Mgr., Room 904, 208 S. La Salle-st.

BUY NOW.

A few lots left for bungalows and 2 or 3 flats; $1,200 to $1,500; in high grade restricted section of Ravenswood.
2 choice corner lots for bungalow or residence in Ravenswood Park, 90x125; price $55 per foot.
R. W. SWANSON & CO.,
2624 Lawrence-av. Ravenswood 1825.

FOR SALE—THE BEST BUSINESS LOT ON Devon-av., southeast cor. Magnolia-av., with an additional 15 ft. strip in rear thereof. Can be bought at a very low price. S. SCHALLMANN & CO., 1207, 133 W. Washington-st.

BUILDERS, ATTENTION!

Owner says sacrifice my Rogers Park corner, 60x165; best location for small apt.; might trade.
ELWOOD WILLIAMS CO.,
1600 Montrose-blvd. Ravenswood 93.

ROGERS PARK VACANT.

Two corners, nr. Loyola "L", ripe for improvement; size 100x125; also inside lot for court bldg. (Smith.)
H. E. HENDERSON & CO.,
6532 Sheridan-rd. Rogers Park 8000.

FOR SALE—EAST LAKE TER. HIGH GRADE apartment house site, 63x175 ft., with riparian rights. Value over $400 per ft. Will try to force sale at $300 per ft. See MR. CHANDLER, HILDRETH & CO., 56 W. Washington-st. Central 5151.

FOR SALE—CHOICE ROGERS PARK BUSINESS lot on Howard-av., near Ridge-blvd., in high grade community. Hundreds of new homes being constructed in vicinity; price $250 cash, bal. terms. No agents. Address Z 446, Tribune.

FOR SALE—CHOICE ROGERS PARK CORNER at sacrifice, to close an estate; only 2 blks. from "L" station. Ripe for high grade apartments or apartment hotel.
McGUIRE & ORR [B]. 69 W. Washington-st.

HOME SITE.

North Ed.-ave. 33 ft.; good restrictions; will take as low as $150 cash, balance $15 a month or more. Address P T 604, Tribune.

FOR SALE—CHOICE SITE FOR GARAGE OR warehouse, 5005 Lincoln-av.; 17,725 sq. ft.; alley on sideor price $14,000.
McGUIRE & ORR [B]. 69 W. Washington-st.

FOR SALE—VACANT; LAKE VIEW; 25x125 lot, by owner; Waveland-av., ½ blk. Clark; price $1,000. 1763 Winemac-av. Ravenswood 7158.

FOR SALE—ROGERS PARK—
S. W. COR. of Ashland-av. and Wallen: 30x125, $200 a foot; e. of Clark-st.; good for 6 or 9 flats. Owner, Ph. Lawndale 4000.

FOR SALE — BIRCHWOOD HIGHLANDS—Nearest zoned home sites to the loop. Any price you like; $250 per ft. up. J. ROGERS TOUHY, Owner, 7367 N. Clark-st. R. P. 178.

FOR SALE—RESIDENCE, CORNER LOT, block 21, lot 5, Garfield Ridge section; no exchange; party leaving city, must sell. Address J. DAWSON, 961 Montana-st.

FOR SALE—50 FT. LOT 200 FT. FROM THE lake on one of best streets in Buena Park. Price $235 per ft.; worth $350. No restrictions. Address P F 335. Tribune.

FOR SALE—18 APT. BLDG., NEAR LINcoln Park. Rent $11,600. Mtg. $46,500. Price $70,000; must sacrifice this week or best cash offer. Address P F 180. Tribune.

I. C. HOME SITES.

Large lots, 2 blocks from I. C. station; for building. Cottage Grove car lines; protected district; $100 down; $15 per mo. 38th-st.

FOR SALE—LOTS—IDEAL HOMESITES. between 83d and 85th-sts. and Jeffery and Stance-avs.; sewer, water, and cement walks in and paid for; $375 to $450 each. No. 4 car 1 block. Open Sundays.
J. SANFORD, N. W. Cor. 83th and Jeffery.

FOR SALE—7804 S. SANGAMON-ST. 40 FT. by 120 ft. deep; 10 m. from loop. Call on 2d mtg. plan. See L. B. HUGHSON, N. Dearborn-st., care American Bank and Trust Co.

FOR SALE—50 FT. LOT ON CRANDON 74th-st. at the very low price of $750 per ft. J. L. HESS,
2336 E. 71st-st.

FOR SALE—BUILDERS AND SPECULATORS. 5 lots, 50x125 each, 10 m. from loop. Call in and paid, in E. Beverly; sacrifice for quick sale at $4 ft.; terms. Owner. Address P F 334, Tribune.

FOR SALE THE BEST BUSINESS LOT ON 63d-st. Southwest Cor. Sangamon-st. 83x125 ft. Can be bought at a very low price. J. J. ATT & CO., 1207, 133 W. Washington-st.

FOR SALE—VACANT BUS. LOT, 25X125, 99th-st. [street car], near Rockwell; $1,200 down, bal. to suit. Also month-old $1,400 4 years apo. Inquire Forest State Bank, Forest Park, Ill.

FOR SALE OR RENT—FINEST CORNER ON one side of roadway filling station, 63d-st. and Jeffery-blvd., 83d-st. and South Chicago-av. Inquire there or phone Hyde Park 2212.

FOR SALE—CRANDON-AV. NEAR 68TH. 40x180 ft.; want offer; must sell at once. J. L. HESS, 2336 E. 71st-st.

FOR SALE—50 FT. LOT ON YATES-AV. near club; price $80.00 per ft.; cheapest lot in block. J. L. HESS, 2336 E. 71st.

FOR SALE—BY OWNER, BUS. PROP.; BIG corner, 50 ft. fr.; good trans. cor.; worth auto. in trade as part payer Tel. Hyde Park 476.

FOR SALE—560 FT. VACANT, ALL IMprovements in, near So. Shore Country club; for large apt. bldg.; snap. Address P 340, Tribune.

FOR SALE—560 FT. IN SO. SHORE DIS. 340; ripe; good improvements adja. JOSEPH CUMMINS, 35 N. Dearborn.

FOR SALE—LARGE VACANT CORNER ON 47th-st. near Cottage Grove-av.; at a low price.
CHANDLER & CO. 74 W. Washington.

FOR SALE—40x180 FT. ON PAXTON-AV., near 83d-st.; $100 per ft. Address P T 603, Tribune.

FOR SALE—IN LAWNDALE, 2 BLOCKS TO car, fine 8 room brick house; living room, panel dining room with built-in buffet; modern kitchen; one bedroom on first floor for servant quarters or 4 large bedrooms and bath on second floor; large sleeping porch; h. w. heat, $54 per ft. Terms. Also some 33 ft. lots adjoining at $35 to $40 per ft. Address Mgr., Room 904, 208 S. La Salle-st.

BUY NOW.

A few lots left for bungalows and 2 or 3 flats; $1,200 to $1,500; in high grade restricted section of Ravenswood.
2 choice corner lots for bungalow or residence in Ravenswood Park, 90x125; price $55 per foot.
R. W. SWANSON & CO.,
2624 Lawrence-av. Ravenswood 1825.

FOR SALE—THE BEST BUSINESS LOT ON Devon-av., southeast cor. Magnolia-av., with an additional 15 ft. strip in rear thereof. Can be bought at a very low price. S. SCHALLMANN & CO., 1207, 133 W. Washington-st.

BUILDERS, ATTENTION!

Owner says sacrifice my Rogers Park corner, 60x165; best location for small apt.; might trade.
ELWOOD WILLIAMS CO.,
1600 Montrose-blvd. Ravenswood 93.

ROGERS PARK VACANT.

Two corners, nr. Loyola "L", ripe for improvement; size 100x125; also inside lot for court bldg. (Smith.)
H. E. HENDERSON & CO.,
6532 Sheridan-rd. Rogers Park 8000.

FOR SALE—EAST LAKE TER. HIGH GRADE apartment house site, 63x175 ft., with riparian rights. Value over $400 per ft. Will try to force sale at $300 per ft. See MR. CHANDLER, HILDRETH & CO., 56 W. Washington-st. Central 5151.

FOR SALE—CHOICE ROGERS PARK BUSINESS lot on Howard-av., near Ridge-blvd., in high grade community. Hundreds of new homes being constructed in vicinity; price $250 cash, bal. terms. No agents. Address Z 446, Tribune.

FOR SALE—CHOICE ROGERS PARK CORNER at sacrifice, to close an estate; only 2 blks. from "L" station. Ripe for high grade apartments or apartment hotel.
McGUIRE & ORR [B]. 69 W. Washington-st.

HOME SITE.

North Ed.-ave. 33 ft.; good restrictions; will take as low as $150 cash, balance $15 a month or more. Address P T 604, Tribune.

FOR SALE—CHOICE SITE FOR GARAGE OR warehouse, 5005 Lincoln-av.; 17,725 sq. ft.; alley on sideor price $14,000.
McGUIRE & ORR [B]. 69 W. Washington-st.

FOR SALE—VACANT; LAKE VIEW; 25x125 lot, by owner; Waveland-av., ½ blk. Clark; price $1,000. 1763 Winemac-av. Ravenswood 7158.

FOR SALE—ROGERS PARK—
S. W. COR. of Ashland-av. and Wallen: 30x125, $200 a foot; e. of Clark-st.; good for 6 or 9 flats. Owner, Ph. Lawndale 4000.

FOR SALE — BIRCHWOOD HIGHLANDS—Nearest zoned home sites to the loop. Any price you like; $250 per ft. up. J. ROGERS TOUHY, Owner, 7367 N. Clark-st. R. P. 178.

FOR SALE—RESIDENCE, CORNER LOT, block 21, lot 5, Garfield Ridge section; no exchange; party leaving city, must sell. Address J. DAWSON, 961 Montana-st.

FOR SALE—50 FT. LOT 200 FT. FROM THE lake on one of best streets in Buena Park. Price $235 per ft.; worth $350. No restrictions. Address P F 335. Tribune.

FOR SALE—18 APT. BLDG., NEAR LINcoln Park. Rent $11,600. Mtg. $46,500. Price $70,000; must sacrifice this week or best cash offer. Address P F 180. Tribune.

I. C. HOME SITES.

Large lots, 2 blocks from I. C. station; for building. Cottage Grove car lines; protected district; $100 down; $15 per mo. 38th-st.

FOR SALE—LOTS—IDEAL HOMESITES. between 83d and 85th-sts. and Jeffery and Stance-avs.; sewer, water, and cement walks in and paid for; $375 to $450 each. No. 4 car 1 block. Open Sundays.
J. SANFORD, N. W. Cor. 83th and Jeffery.

FOR SALE—7804 S. SANGAMON-ST. 40 FT. by 120 ft. deep; 10 m. from loop. Call on 2d mtg. plan. See L. B. HUGHSON, N. Dearborn-st., care American Bank and Trust Co.

FOR SALE—50 FT. LOT ON CRANDON 74th-st. at the very low price of $750 per ft. J. L. HESS,
2336 E. 71st-st.

FOR SALE—BUILDERS AND SPECULATORS. 5 lots, 50x125 each, 10 m. from loop. Call in and paid, in E. Beverly; sacrifice for quick sale at $4 ft.; terms. Owner. Address P F 334, Tribune.

FOR SALE THE BEST BUSINESS LOT ON 63d-st. Southwest Cor. Sangamon-st. 83x125 ft. Can be bought at a very low price. J. J. ATT & CO., 1207, 133 W. Washington-st.

FOR SALE—VACANT BUS. LOT, 25X125, 99th-st. [street car], near Rockwell; $1,200 down, bal. to suit. Also month-old $1,400 4 years apo. Inquire Forest State Bank, Forest Park, Ill.

FOR SALE OR RENT—FINEST CORNER ON one side of roadway filling station, 63d-st. and Jeffery-blvd., 83d-st. and South Chicago-av. Inquire there or phone Hyde Park 2212.

FOR SALE—CRANDON-AV. NEAR 68TH. 40x180 ft.; want offer; must sell at once. J. L. HESS, 2336 E. 71st-st.

FOR SALE—50 FT. LOT ON YATES-AV. near club; price $80.00 per ft.; cheapest lot in block. J. L. HESS, 2336 E. 71st.

FOR SALE—BY OWNER, BUS. PROP.; BIG corner, 50 ft. fr.; good trans. cor.; worth auto. in trade as part payer Tel. Hyde Park 476.

FOR SALE—560 FT. VACANT, ALL IMprovements in, near So. Shore Country club; for large apt. bldg.; snap. Address P 340, Tribune.

FOR SALE—560 FT. IN SO. SHORE DIS. 340; ripe; good improvements adja. JOSEPH CUMMINS, 35 N. Dearborn.

FOR SALE—LARGE VACANT CORNER ON 47th-st. near Cottage Grove-av.; at a low price.
CHANDLER & CO. 74 W. Washington.

FOR SALE—40x180 FT. ON PAXTON-AV., near 83d-st.; $100 per ft. Address P T 603, Tribune.

FOR SALE—IN LAWNDALE, 2 BLOCKS TO car, fine 8 room brick house; living room, panel dining room with built-in buffet; modern kitchen; one bedroom on first floor for servant quarters or 4 large bedrooms and bath on second floor; large sleeping porch; h. w. heat, laundry and dryer; central vacuum cleaning; large garage; 2 car garage. Must be sold within 10 days to close estate. Write for appointment to investigate. Address M N 208, Tribune.

1934 W. ADAMS-ST.

Special price for sale closed this week. 12 rm. 2 baths, steam heated, brick house, fully frame bldg. rear, fronting 2 streets, containing 2 four room flats, all on one lot, 40x125. Light all sides, suitable for rooming, fraternity, club, boys' or girls' home, or private use. Apply owner, L. H. WAIDNER, Insurance Exch. Phone Wabash 1276.

FOR SALE—8 RMS., STRICTLY MODERN; A BARGAIN; N. JACKSON-BLVD. NEAR ARFIELD PK. ADDRESS A 36, TRIBUNE.

FOR SALE—ON EASY TERMS: POSS. AT 1 yr. brick dwg.; furnace, heat, etc.; must have $850 cash, easy monthly payments; price $3,250. In this house you must act quick. See owner, 5849 Wilcox-av., then see us. street car line; corner.

OUR CHANCE

F. hardwood side, 2 sleeping porch, ...ge; $7,500. ...reland-av.

...nor Gardens

...he price of a ...ly; 6 room brick ...; modern in ...e from ...5840 Wilcox-av. ...y monthly ...this house you must act quick. See owner, 5849 California

REAL ESTATE—SUBURBAN—SOUTH.

FOR SALE.

A very modern home; colonial; almost new, with 100 feet of ground and a double garage; at a bargain; 3 baths; 1 sun parlor screened in in summer time and glassed in in winter; very large living room with open wood fireplace; dining room, kitchen, serving pantry with sink; refrigerator and fruit room; large center hall; coat closets and lavatory on first floor. On second floor, 4 bedrooms, 2 baths, sleeping porch; servants' quarters on 3d floor, with bath. House in best part of Beverly; price $26,000; terms. Let us show you this house.

9 room modern home on Robey-st., north of 95th; 112 feet of ground; garage; ideal location; price $14,000.
CAMPBELL INVESTMENT COMPANY,
35 N. Dearborn-st. Phone State 6174.

H. F. McDONAGH,
S. E. Corner 95th and Western-av.
Exclusive Agent.

10921 Hoyne-av., 6 r. residence, just completed; 150 ft.lot. Beautifully timbered; terms.
10930 Hoyne-av., 7 r. residence, 1 yr. old; newly decorated; a bargain; terms. Salesmen on premises will show these homes.

Beverly Hills vacant is the best buy in Chicago today. We are familiar with practically all the vacant for sale on the ridge today. Complete list on request. Will build and finance bungalow or residence on lots on Longwood, Pleasant, Winchester, Robey, and other choice locations.

FOR SALE—BEVERLY HILLS.
ATTRACTIVE LIST OF VACANT.
9901 LONGWOOD, 8 rm. mod. stucco hse., sun porches, h. w. heat; lot 100x135 ft. w. to LONGWOOD. 7 rm. new brick house, sun porch; lot 50x172 ft.
9541 WINCHESTER, 7 rm. mod. house, best conditions; lot 50x180 ft.
9606 VANDERPOEL, 7 rm. mod. stucco house, sun-sleeping porches, garage.
2303 W. 111th-pl., 6 rm. mod. house, h. w. ht.; lot 100x144 ft.; garage.
J. WM. HOWARD & CO., 10 S. La Salle.

ONE-HALF ACRE.

Water, trees, walks and drain tiled; finest land in America; near beautiful river; on the I. C. Ry., only 37 minutes to loop. The greatest bargain ever offered for home or investment. Remember the Illinois Central is being electrified. This will mean rapid increase in value; $50 down and $10 per month gets this bargain. Answer now. Address N B 533, Tribune.

FOR SALE—NOW IS THE TIME TO BUY.
Robey-st., s. 90th, wooded; nr. forest preserve.....$30
Robey-st., s. 90th, 50x130; garage; ft.....$44
Vanderpoel-av., 50x200; per ft.....$32
Hoyne-av., 50th, 50x190; ft.....$35
Seeley-av. e. f., 50x150; ft.....$50
Longwood-dr., f., 100x300; ft.....$75
LEONARD E. KEELER & CO.
111 W. Washington-st. Branch, 1760 W. 95th.

MORGAN PARK SPECIAL.

100x150 ft. Only $850.
On Top of Hill.
Street and steam transportation.
P. F. McDONOUGH, 95th-st.
Phones South Shore 220 and 303.

REAL ESTATE—SUBURBAN—S. W.

SOLE AGENTS. 10 S. LA SALLE.
WINNETKA—Choice colonial near lake; tile construction; one of the most attractive 9 room homes in town.
WINNETKA VACANT—One of the few fine building sites left; corner lot; $25 to $40 per foot less than market price. Nonresident owner. Investigate.
WINNETKA—7 room good modern residence, 2 baths; $2,000 down.

Bargains—Winnetka Vacant.

58½x184, east front, per ft. $60
50x178, north front, per ft. 60
63 1-3x166, east front; exceptional location; owner will consider offer.
wooded and $10 or more per foot, under surrounding prices.
McGUIRE & ORR, 69 W. Washington-st.
Winnetka office, 541 Lincoln, near Elm.

HUBBARD WOODS.
RIPARIAN RIGHTS.

We offer the sale of 200 feet of beautiful lake shore property with 200 feet in depth at $400 feet in a very attractive location; price for quick sale, $50,000.
McGUIRE & ORR, EXCLUSIVE AGENTS.
69 W. Washington-st.

FOR SALE—EVANSTON.

Small farm within city limits; lot 100x660; will sacrifice for quick sale. Attractive 5 rm. bungalow; brick and stucco; h. w. heat. For particulars address:
SMART & ECOLE,
1580 Sherman-av., Evanston.
Direct Chicago wire. Rogers Park 272.

SNAPPY BUNGALOW,
$7,000.

If you have $1,500 and want a nice home we are building, submit your ideas. Come to 1580 Sunday Evanston-Central-st. car to end of line, walk west 1 block, n. 1 block, first salesmen with white badge, or address P F 158, Tribune.

BUILDINGS DOWN 15% TO 20%. WHY PAY RENT?

Move in 60 days; $1,500 down, bal. $60 month, including interest. Best location in Evanston; near schools, stores, parks, transportation etc. For further particulars Address CT 576, Tribune.

EVANSTON VACANT.

North Evanston lot, 50x150, near transportation; price $10 per foot.
East Evanston 100x142 ft.; price $135 per foot. Other lots from $30 to $200 per front foot.
QUINLAN & TYSON,
701 Davis-st., Ev. Tel. Reg. Pk. 2617.

FOR SALE—10 ROOM HOME IN THAT beautiful section of Evanston, Sheridan-rd. and Greenleaf-av., only 2½ blks. from minute house with 3 baths and double garage is available through circumstances which will be explained to interested buyer. Price $40,000. E. SUMNER WALKER, 1535 Jarvis-av. Rogers Park 8180.

WINNETKA NEAR LAKE.

Beautiful new 8 rm. brick residence; quiet section, most desirable part of Winnetka; reduced from $27,500 to $25,000; owner leaving town account of business.
WINNETKA REALTY CO.,
Cont. & Coml. Bank Bldg., Wabash 6366

FOR SALE OR EXCHANGE.

ONLY $7,000. 6 room North Evanston residence. Hot water heat. Will take your vacant lot as part payment, part cash, and mortgage, or will exchange lots even.
W. A. PRIDMORE, 139 N. Clark-st. Cent. 1212.

FOR SALE—EVANSTON HOME, $14,000; good frame construction; 9 rooms, 2 baths; h. w. heat; rooms newly decorated throughout; nice lot and pleasant surroundings; convenient to schools and transportation. Occupied by owner. 1036 Elmwood-av. Phone 074 Evanston.

INSPECT IT TODAY.

6 r. Dutch colonial, new, hot w. ht. fireplace, fine deep lot, 2 C. Z terms; ready to move in; owner must sell. 1411 Lincoln-st., Evanston, or see PAUL SCHROEDER & CO., Wilmette.

IN UNIVERSITY DISTRICT.

Evanston, modern 7 rm. stucco house; near lake; newly decorated; occupancy at once; price $15,500.
A. PRIDMORE,
139 N. Clark-st. Phone Cent. 1211-1212.

EVANSTON HOME.

New brick bungalow, 6 rooms, sun porch, sleeping porch, hot water heat; specially priced at $11,500.
W. A. PRIDMORE, 139 N. Clark-st. Cent. 1212.

BEAUTIFUL HOME.

For Sale—1240 Forrest-av., modern Taryan brick and stucco; 9 rooms, 3 baths. If you have not $14,000 cash, don't bother. Mr. McINTOSH, 422 Ashland-blk.

FOR SALE—WELL BUILT 8 RM. HOUSE, large lot and sleeping porch; 2 baths. Only $9,000. NELSON BROS., EXCL. AGTS., Roe Pk. 8280 Ev. 6642.

FOR SALE—WONDERFUL EVANSTON OPportunity—Most attractive brick stucco hse., very modern, 9 rms., 3 baths, sun and sleeping porches, h. w. heat; lot 50x200 feet; one of the most beautiful homes in North Evanston. 2706 Lincoln-av. Phone Evanston 4437.

EVANSTON LAKE SHORE.

An ideal 6 room stucco home; modern and attractive; facing beach; price $17,500; cash, $4,000, balance easy terms. Call Evans. 7651 or see McGUIRE & ORR, 69 W. Washington.

FOR SALE—RM. STUCCO RESIDENCE, artistic design, completed Oct. 1st; tile roof; 2 tile baths; sun porch; 2 car garage to match, with water and heat; open at 1004 Sheridan-rd., Evanston. RICHARD V. MURISON. Phone Kenilworth 1399.

FOR SALE—8561 GARLAND-AV., WINNETKA, new brick colonial house and gar., 3 lge. bedrooms, porches; fireplace; hardwood floors; terms. Call at above address or phone Winnetka 926.

LOTS FOR HOMES.

All parts of EVANSTON, $40 to $80 per foot; some choice corners. Call or write NOW. W. A. PRIDMORE, 139 N. Clark-st. Cent. 1212.

EVANSTON LOT

In LINCOLNWOOD, 50 or 100 foot frontage. For special price apply W. A. PRIDMORE, 139 N. Clark-st. Cent. 1212.

FOR SALE—BEAUTIFUL NEW WHITE colonial home, 2 blks. from "L" terminal. Wilmette have been transferred west and must sell this $18,000 house for $15,000; 1-3 cash. 410 Maple-av.

FOR SALE—EAST SIDE WINNETKA, NEAR schools and trains; 7 rm. brick; h. w. heat; 3 pchs.; newly decorated throughout; only reduction for quick sale. Come see it and make offer. 701 Warwick-av. Kenilworth 1676.

FOR SALE—WILMETTE NEW MODERN stucco residence, 6 rooms and large sun parlor; best east side section; easy terms. Owner, 913 12th-st.

FOR SALE—WINNETKA; COZY 6 ROOM stucco house, near depot; beautiful shrubs and trees; for quick sale, $6,750. Inquire 1257 Elm-st., Winnetka. Winnetka 1489.

FOR SALE — 5 R. STUCCO BUNGALOW; screened porch, lrr. liv. r., fireplace; mod. furnace; lot 50x200; $7,250. 954 Vernon-av., Glencoe.

FOR SALE—A BEAUTIFUL HOME, 8 RMS. and garage; large lot with grove; just finished ready to move in. 208 Sunset-rd., near Sheridan-rd., Winnetka.

FOR SALE—KENILWORTH; AN OFFERING my 9 room home in Kenilworth at half its value; immediate possession or I am moving east. Address A P 238, Tribune.

FOR SALE—7¼ OR 20 ACRES ON WAUkegan concrete road, adjoining Glen View, R. W. DIETRICH, Winnetka, Ill.

FOR SALE—2 CHOICE LOTS IN WILmette 2 blks. to center of town; bargain, $35 foot; terms. Address E 80, Tribune.

FOR SALE—BY OWNER, 7 RM. STUCCO; easy terms. 964 North-av., Winnetka.

REAL ESTATE—SUBURBAN—NORTH.

CHIWAUKEE
ON THE LAKE
NORTH SHORE'S NEWEST VILLAGE
LAKE SHORE LOTS
WITH RIPARIAN RIGHTS
AND BEAUTIFUL BEACH,
$15 A FOOT
LOTS, 100X400 FT.

TITLE GUARANTEED BY CHICAGO TITLE & TRUST CO.

J. H. PENNY & SON,
CONWAY BLDG.

FOR SALE—EVANSTON.

Attractive weathered shingle bungalow; 6 rms.; h. w. heat; 50 ft. lot; only $2,000 cash required; price $8,500.
6 rm. Dutch col. in University district; just completed; steam heat; garage; price $13,000.
Modern 9 rm. stucco home in S. E. Evanston; lot 55x175; price $22,500.
Not open Sundays.
SMART & COLEE,
1580 Sherman-av., Evanston.
Direct Chicago wire. Rogers Park 272.

FOR SALE—WILMETTE, BARGAIN IN 10 R. home, central loc., near trans.; all large, light rms., oak floors and trim; extra large attic; 2 fireplaces; 52 ft. cor. lot, garage; 1st flr.; 2 firepl., 52 ft. cor. lot, garage; poss. now; genuine barg. at $9,500; terms. Attractive 8 r. stucco, h. w. ht., 3 open porches; also 2 glazed and htd. sun p.; 50 ft. lot, 2 car gar., conv. steam and "L"; poss. at once; $17,500.
70 ft. cor.; finest n. e. sec.; beaut. elms' unusual chance to secure an ideal home site.
R. M. JOHNSTON & CO.,
Opposite "L" Terminal. Ph. Wilmette 68.

LAKE FOREST HOME

for sale or rent on long lease by owner; attractive house of 14 very light rooms; 3 baths, large attic and cellar; newly decorated throughout; new plumbing and wiring; tile floors in master's baths; fireplaces in living and dining; built-in bookcases in library; centrally located on large wooded grounds. Tel. Lake Forest 115, or address D 100, Tribune.

FRED'K B. THOMAS & CO.,

REAL ESTATE—SUBURBAN—NORTH.

FOR SALE—GUILTY OF RAISING YOUR little folks in a Chicago flat, or on city streets? Every child has a right to grow up in the country. Here's a reasonably priced Winnetka house you can buy and occupy this fall, enjoying all the advantages of both city and country—and saving money, with a good investment. Just a home, simple, convenient, not located on a "Gold Coast," but among fine, intelligent people. Two minutes' ride or eight minutes' walk from C. & N. W.—22 minutes to loop. Also interurban. Nearly 175 trains and cars a day. Two blocks from open country—three blocks from Winnetka's new $300,000 Community School. Winnetka's Common and High Schools are famous. Short walk to 18 hole Municipal Golf Links, accessible to other beautiful parks and bathing beaches. Compact 6 room house, simple and easy to keep house in, warm and heated readily in winter. Large dining porch; outdoor screened playhouse; portable garage; nearly half acre of ground, beautifully landscaped, with fruit, garden, chicken yard, many large natural trees; improvements in and paid for. Ideal place for small family with one to three children. Must sell at once; $11,000; might trade for cash. Address Owner, O E 578, Tribune.

FOR SALE—SPECIAL BARGAIN IN VAcant on the S. Shore, from Wilmette, Evan., Ken., Winn. to Glencoe.
50x160, Washington-av., 1 left for $25
79½x165, Highland-av.; might divide.....30
50x150, wooded, Elder-la.....50
53x190, Eastwood, N. Evanston 60
50x200, Linden-av., Hubbard Woods....28
50x186, near lake, Wooded, nr. L.....60
50x150, Scott-av., best for 48
100x200, ½ blk. from lake, Winnetka....85
See Glencoe office for several real bargains.
50x150 Wilmette; cash $100, bal. $20 per month; water, sewer, electric, gas in, at $15.
SCHROEDER & CO.,
414 Linden-av., Wilmette, Ill.

HOME BARGAIN.

5 rm. modern bungalow $6,500
8 rm. house; h. w. ht.; garage 7,800
8 rm. new brick bungalow; h. w. ht; 50 ft. lot 8,500
9 rm., stucco house, and garage 10,500
6 rm. new colonial stucco house; h. w. heat; garage; near lake 13,500
New 5 rm. stucco bungalow; near "L;" ready in 60 days; $2,500 cash.
Price 7,750
Vacant, 45x177, ripe for building; exclusive neighborhood; near L and lake; $45 a foot.
Office Open Every Day.
W. G. CARSON & CO.,
1015 Central-st., Evanston. Opp. L Sta.

EVANSTON.

THE MOST ARTISTIC HOME IN EVANSTON; MODERN, FINELY BUILT AND IN PERFECT CONDITION; LOCATION IDEAL ON EAST SIDE IN QUIET BLOCK; SPACIOUS GROUNDS, 8 ROOMS, 3 BATHS; DOUBLE GARAGE; 8 BLKS. TO HEART OF TOWN; OWNER MOVES THIS MONTH TO CALIFORNIA AND WILL SELL AT AN ABSOLUTELY ROCK BOTTOM PRICE AND GIVE IMMEDIATE POSSESSION. CALL EVANSTON 7651 EVENINGS OR SEE McGUIRE & ORR, 69 W. WASHINGTON-ST.

A BARGAIN.

Attractive Bungalow.
Lincoln-st., Evanston.

Kellastone construction, (on lot 50 ft. x 210 ft. to alleyway), 7 rooms, hardwood floors, cypress trimming, white enamel finish, basement, hot water heating plant, lawns, awnings, screens, icebox, etc.; garage. Telephone Hyde Park 2587. MR. WALTER.

OPEN TODAY.

For Sale—241 Essex-rd., cor. Elder-lane, Winnetka, nr. Sheridan-rd., lake, park; a beautiful 8 r. white colonial on 2 slp., sun liv. pch.; large grounds and shrubbery, garage; a real home; the best on the N. Shore; leaving; best offer gets a real home; if through this today; take this opportunity; you will never regret it. Or see my agents at Wilmette. PAUL SCHROEDER & CO.

WINNETKA RESIDENCE.

JUST THE PLACE FOR CHILDREN.

Possession 6 rooms, stucco, screened dining porch; beautiful lot, 100x190; fine trees; screened sleeping porch on garage; drive-way; fine garden and shrubbery; 2 blocks to school.
STERN & HARWOOD, 7044 N. Clark.

WINNETKA HOME.

High grade 8 room brick, 4 large chambers, h. w. heat; large lot; nr. Indian Hill station, Winnetka; price $17,500; $5,000 cash. (Brackett.)
H. O. STONE & CO.,
Wilson-av. at Broadway. Edgs. 1700.

FOR SALE—NORTHEAST WINNETKA—ATtractive, practically new 9 rm. residence, 3 baths, 3 bedrooms, sleeping porch, hardwood floors throughout; garages; fine lot. Owner leaving Winnetka; must sell now; price reduced from $30,000 to $25,500 for immediate sale. McGUIRE & ORR, 69 W. Washington-st. Winnetka office, 541 Lincoln, near Elm.

FOR SALE—WINNETKA HOME BARGAINS.
Come out and see what bargains can be had right in Winnetka's exclusive section. We believe we have some real buys left; cash talks and we know we have several real bedrock bargains in homes around the $200 mark. If you want a home this fall now is the time to act. HILL & STONE, Winnetka depot. Tel. 1544.

EVANSTON 18 APARTMENT

Beautifully built modern building near lake, 4, 5, and 6 room apartments. Yearly rental of $28,000. Owner has moved from city and wishes to sell.
QUINLAN & TYSON,
701 Davis-st., Ev. Tel. Reg. Pk. 2617.

Beautiful Glencoe Residence.

5 bedchambers, 2 baths, sleeping porch, breakfast porch, and sun porch; hot water heat; large grounds beautifully landscaped; 2 car garage; special price at $24,000. For permit to see apply W. J. PRIDMORE, 139 N. Clark-st. Central 1212.

FOR SALE—BY OWNER, LEAVING CITY, my home, East Side, Winnetka; 7 rooms; stucco; near schools and cars; yard, 200 feet deep, wonderful for children; priced to sell at once. 4068 Washington-st. Glencoe office, opposite depot.

FOR SALE—NORTH SHORE SNAPS.
Lots, Acres, Houses and Farms.
Call on MERRILL & TERRY.
40 N. Dearborn-st. Central 4625.

FOR SALE—GLENCOE LOT, WILL DIVIDE; 200x350; wooded beautiful ravine in rear; the best of the few left; all others improvements in; low price. Address N A 181, Tribune.

FOR SALE—WILMETTE—MODERN 7 RM. house; slp. porch, hot w. ht., garage; lot 50x180; $18,500; terms; will consider $9,300 cash $1,800. Owner. Bay. 8859. Wil. 988-M.

FOR SALE—CHOICE RESIDENCES IN SElect sections of Evanston. Inquire ELSIE V. GRIFFITH, 1243 Judson-av., or tel. Evanston 3045.

FOR SALE—7 ROOM HOUSE; LOT 100x173; fine shade and fruit trees, garden; garage; $12,000; $5,000 cash. Wilmette 1514.

FOR SALE—AN 8 ROOM HOUSE IN EVANston at a bargain, as owner is leaving city. Address T A 241, Tribune.

FOR SALE—KENILWORTH, $13,000. STUCCO 9 r. house; large lot. Address P F 427, Tribune.

FOR SALE—S. W. COR. LOT, SHERMAN and Milburn, 44½x100; near elevated; $3,100. GENTSCH, Room 60, 130 N. State-st.

REAL ESTATE—SUBURBAN—NORTH.

WILMETTE.
5 Room Bungalows.

Cement foundations, solid brick walls, face brick all sides; hot water heat; birch trim; sun parlors, breakfast nooks; best construction on the North Shore. 3 blocks from LINDEN-AV. elevated terminal; close to SHERIDAN-RD. and the LAKE. Beautiful location adjoining community golf course. LOTS 50x125. PRICE, including sewer, water, gas, sidewalks, concrete street pavement all in and paid for, is $13,500. There will be no assessments to pay. Reasonable down payment, balance $100 monthly at 8%. Why pay rent when the same payments will buy you a real home? Buildings just completed and open for inspection on Sundays and weekdays. See owners on property or inquire at any local real estate office. These bungalows are on Golf-terr., near 3d-st. and Maple-av., formerly called Hill-st.

FOR SALE—ONE OF EVANSTON'S BEST HOMES; EVERY CONVENIENCE; BEST LOCATION; YARYAN HEAT; 10 MINUTES FROM RAILROAD AND ELEVATED; 2 CAR GARAGE; WILL SACRIFICE. ROBERT S. CLARK. CALL WABASH 3322 OR EVANSTON 1939.

Why Look at Old Houses
When You Can Buy a
WHITESON & JOHNSON
"Betterbilt" HOME.

$500,000 worth of new homes now under construction in different parts of Winnetka. Prices from $10,000 up. E Z terms.

67 Warwick-av., nr. Indian Hill sta., 6 rms.; Dutch col.; now ready for occupancy; S. W. cor. Winnetka-av. and Abbotsford-rd.; 2 beautiful special designed "Betterbilt" homes ready by Oct. 1.
Rep. on property Sunday afternoon.
Office 1732 Conway Bldg., Franklin 140.

WINNETKA HOME.

MUST SELL. OWNER LEAVING TOWN.

Choicest section of town, 2½ stories, in perfect condition; 8 rooms, 3 baths, sun parlor, 2 sleeping porches, lot 165x150 ft., ½ block from Sher.-rd., 5 blocks from N. W. R. R. sta.; 30 mins. to loop; canvassed walls; special elec. fix.; living room 15x26 ft.; price reasonable; $10,000 required. Full comm. to brokers. Address G B 386, Tribune.

Winnetka Bargain Homes.

REDUCED PRICES;
6 rooms; lot 50x187; good neighborhood; $8,500.
Near lake; 6 rooms, 3 porches, garage; fine large lot; excellent location; now $18,000.
Homes, lots and acres, all good value, in Winnetka and Glencoe.
McGUIRE & ORR, 69 W. Washington-st.
Winnetka office, 541 Lincoln, near Elm.

FOR SALE—WINNETKA-WILMETTE.

7 r. frame, steam, west.....$6,500
6 r. stucco, 50x177, good location.....$10,500
8 r. stucco, water heat, corner.....$14,500
8 r. stucco, fine side.....$15,000
9 r. stucco, 2 baths, new.....$18,000
WILMETTE.
2 flat frame, 5 rms. ea., rent $60....$6,000
8 r. stucco, garage, highest quality....$14,000
Farwell, 1088 Elm-st. Winnetka 490.
WHITESIDE & WENTWORTH, Cent. 2069.

GLENCOE.

FOR SALE—Ideal new 9 room stucco home with sleep. porch, living room, sun parl., break. por.; 4 large bedrms.; 2 baths; h. w. ht.; ivory finish throughout; double gar. to match house; lot 100x190; beautifully landscaped; new oak lake and trans. Appraisers consider property worth in excess of $25,000. Home makes rent an offer. Owner G. F. Monahan, 249 Marg.-st., Glencoe. Phone 851.

FOR SALE—ATTRACTIVE 5 R. BUNGAlow; nice lot; $8,500.
5 r. house; the lot; a bargain, $6,600.
6 r. house; N. E. location; $12,000.
See us for best bargains in vacant and improved property along the North Shore.

A. R. EDDINGTON,

Phone Wilmette 640. 1157 Wilmette-av.

FOR SALE—JUST COMPLETED, WINnetka; must sell; $22,000 or best offer; brick; 10x15 ft. living room, fireplace; 3 slpg. porch; hot water heat; automatic gas water heater; colonial firepl.; large ivory living room; 3 bedrooms, 2 baths; tile floors in kitchen and transportation; situated on a beautiful wooded lot, located 393 Elder-lane. Open Sunday or call Mr. Mann, 6396 for appointment.

OPEN TODAY

For Sale—239 Maple-av., Highland Park; 10 r. large stucco sleep., s., liv. pch.; fireplace; beautiful grounds; ¼ acre; 1 blk. S. Deerfield Road; ½ blk. west of Sheridan-rd., near lake. A real buy. Look it over today. If you're not in your own home within 60 days or make reservations now for next spring. Write me today and will furnish free full information. Address P H 307, Tribune.

BEST OFFER TODAY

HOMES IN EVANSTON, $7,000 TO $8,500, LOTS 50X150. TERMS $1,500 CASH, BALANCE LIKE RENT. ALL CONVENIENCES CLOSE BY. WRITE FOR FULL INFORMATION. ADDRESS O M 578, TRIBUNE.

NEW BUNGALOW, $7,150.

Beautiful home; large lot; tile bath; full basement; furnace heat; living room, 16x20, with 3 French doors opening on large colonial porch; d. room white enameled; built in buffet; kitchen opens on large screened back porch; laundry tubs, etc.; sold on $600 monthly payment; reasonable part. down; ready 60 days. If you want this home ans. quick. Give phone. Address J G 49, Tribune.

CHOICE WILMETTE HOME.

Our home for sale. Choice east location, south front, near schools, churches, parks, and r. r. transportation. House on 63 ft. front, 50 feet vacant adjoining, fine shade trees. House is ideal for family of children with growing possibilities. Property clear. Owners want to retire from strenuous activities. Do not fail to ask for full particulars if this appeals to you. Address Lock Box 186, Wilmette, Ill.

BEAUTIFUL MODERN EVANSTON HOME.

706 Sheridan-rd., lot 100x185; 11 rooms, 3 bathrooms, color interior finish and decorations; ready for immediate occupancy; $15,000 cash, bal. term loan.
Open for inspection.
W. F. YOUNG & BRO.,
140 S. Dearborn-st. (Cormack.)

FOR QUICK SALE

By owner. Fine brick home, practically new; 9 rooms, large living room, fireplace, four master bedrooms, oak floors and mahogany and white enamel finish; 3 baths, large lot, shrubbery, trees, east side location near lake and schools. Two blocks from Indian Hill station. Immediate possession. $17,500 equity cash. 159 Bertling-lane, Winnetka. See owner at home Sunday.

EVANSTON HOMES.

Splendidly built stucco home, 2 blocks from the lake; lot 183 feet deep; 7 rooms; hot water heat; possession October 1st.
Fine Asbury-av. home, 7 rooms, 2 baths, hot water heat; possession October 1st.

QUINLAN & TYSON,

701 Davis-st., Ev. Tel. Reg. Pk. 2617.

FOR SALE—WILMETTE—7 R. STUCco; east; large rooms, breakfast room; 60x165; 2 car garage; $12,500
7 r. stucco, almost new; 2 porches; ivory finish throughout; garage; between L and Sheridan-rd.; 2 baths; tile and transportation; situated on a beautiful wooded lot, located 393 Elder-lane. Open Sunday or call Mr. Mann, 6396 for appointment.

OPEN TODAY

For Sale—239 Maple-av., Highland Park; 10 r. large stucco sleep., s., liv. pch.; fireplace; beautiful grounds; ¼ acre; 1 blk. S. Deerfield Road; ½ blk. west of Sheridan-rd., near lake. A real buy. Look it over today. If you're not in your own home within 60 days or make reservations now for next spring. Write me today and will furnish free full information. Address P H 307, Tribune.

BEST OFFER TODAY

HOMES IN EVANSTON, $7,000 TO $8,500, LOTS 50X150. TERMS $1,500 CASH, BALANCE LIKE RENT. ALL CONVENIENCES CLOSE BY. WRITE FOR FULL INFORMATION. ADDRESS O M 578, TRIBUNE.

NEW BUNGALOW, $7,150.

Beautiful home; large lot; tile bath; full basement; furnace heat; living room, 16x20, with 3 French doors opening on large colonial porch; d. room white enameled; built in buffet; kitchen opens on large screened back porch; laundry tubs, etc.; sold on $600 monthly payment; reasonable part. down; ready 60 days. If you want this home ans. quick. Give phone. Address J G 49, Tribune.

CHOICE WILMETTE HOME.

Our home for sale. Choice east location, south front, near schools, churches, parks, and r. r. transportation. House on 63 ft. front, 50 feet vacant adjoining, fine shade trees. House is ideal for family of children with growing possibilities. Property clear. Owners want to retire from strenuous activities. Do not fail to ask for full particulars if this appeals to you. Address Lock Box 186, Wilmette, Ill.

BEAUTIFUL MODERN EVANSTON HOME.

706 Sheridan-rd., lot 100x185; 11 rooms, 3 bathrooms, color interior finish and decorations; ready for immediate occupancy; $15,000 cash, bal. term loan.
Open for inspection.
W. F. YOUNG & BRO.,
140 S. Dearborn-st. (Cormack.)

FOR QUICK SALE

By owner. Fine brick home, practically new; 9 rooms, large living room, fireplace, four master bedrooms, oak floors and mahogany and white enamel finish; 3 baths, large lot, shrubbery, trees, east side location near lake and schools. Two blocks from Indian Hill station. Immediate possession. $17,500 equity cash. 159 Bertling-lane, Winnetka. See owner at home Sunday.

EVANSTON HOMES.

Splendidly built stucco home, 2 blocks from the lake; lot 183 feet deep; 7 rooms; hot water heat; possession October 1st.
Fine Asbury-av. home, 7 rooms, 2 baths, hot water heat; possession October 1st.

QUINLAN & TYSON,

701 Davis-st., Ev. Tel. Reg. Pk. 2617.

FOR SALE—WILMETTE—7 R. STUCco; east; large rooms, breakfast room; 60x165; 2 car garage; $12,500
7 r. stucco, almost new; 2 porches; ivory finish throughout; garage; between L and Sheridan-rd.; 2 baths; tile and transportation; situated on a beautiful wooded lot, located 393 Elder-lane. Open Sunday or call Mr. Mann, 6396 for appointment.

OPEN TODAY

For Sale—239 Maple-av., Highland Park; 10 r. large stucco sleep., s., liv. pch.; fireplace; beautiful grounds; ¼ acre; 1 blk. S. Deerfield Road; ½ blk. west of Sheridan-rd., near lake. A real buy. Look it over today. If you're not in your own home within 60 days or make reservations now for next spring. Write me today and will furnish free full information. Address P H 307, Tribune.

BEST OFFER TODAY

HOMES IN EVANSTON, $7,000 TO $8,500, LOTS 50X150. TERMS $1,500 CASH, BALANCE LIKE RENT. ALL CONVENIENCES CLOSE BY. WRITE FOR FULL INFORMATION. ADDRESS O M 578, TRIBUNE.

NEW BUNGALOW, $7,150.

Beautiful home; large lot; tile bath; full basement; furnace heat; living room, 16x20, with 3 French doors opening on large colonial porch; d. room white enameled; built in buffet; kitchen opens on large screened back porch; laundry tubs, etc.; sold on $600 monthly payment; reasonable part. down; ready 60 days. If you want this home ans. quick. Give phone. Address J G 49, Tribune.

CHOICE WILMETTE HOME.

Our home for sale. Choice east location, south front, near schools, churches, parks, and r. r. transportation. House on 63 ft. front, 50 feet vacant adjoining, fine shade trees. House is ideal for family of children with growing possibilities. Property clear. Owners want to retire from strenuous activities. Do not fail to ask for full particulars if this appeals to you. Address Lock Box 186, Wilmette, Ill.

REAL ESTATE—SUBURBAN—NORTH.

GLENCOE HOUSES.

10 room colonial residence, 3 baths, 2 porches; large wooded lot; east of R. R.; garage; price was $30,000; reduced for quick sale to $23,000.
Fine old fashioned 8 room house, newly decorated, large lot, garage; a bargain, $20,000.
6 room colonial, 3 bedrooms, sun parlor, sleeping and breakfast porches; price $15,000. Owner leaving for New York; must sell at once.
6 room house, 3 porches; h. w. heat; cheap at $14,000.
6 room bungalow, h. w. heat, large lot, east of R. R., for $13,000.
6 room house, 3 bedrooms, furnace heat, lot 50x138; price $6,250; $1,700 down.
McGUIRE & ORR, 69 W. Washington-st.
Glencoe office, opposite depot.

BEAUTIFUL

EVANSTON HOME.

Business takes me to another city, hence I must sell my 9 room solid brick residence at once; lot 55x165 ft.; everything about the home is modern and of best possible construction; hot water heat, tiled baths, and in fact everything that goes to make up a real home. One of the prettiest corners of Evanston, with shady lawns and abundance of shade trees, as well as beautiful colored perennial garden. This is a real home, nr. schools and churches, and one of the high school cars runs in front. This place is worth $30,000, but I will take $25,000 or less if I cannot do better, as must sell at once. Come out and see it and make me an offer. Phone Evanston 1314.

WONDERFUL BUY.

EVANSTON HOME

For immediate sale will sacrifice my beautiful Evanston home (2 car garage), newly built and well built from basement to roof; ideal floor plan; large rooms and sun parlor, living room 14x29, master bedroom 14x29; located in choice district, charming quiet street, near Sheridan-rd. See this home to appreciate what a remarkable bargain; immediate possession. E. C. Frenzel, 815 Clinton-pl., just north of university.

FOR SALE—HAVING DISPOSED OF MY business I am willing to sacrifice my new modern home overlooking Lake Michigan; 8 rooms, hardwood floors, white enamel finish throughout; beautiful trees and shrubbery, complete with all city improvements; commutation to loop less than 17c; 60 trains daily; price $10,500; terms; will slash price for cash and quick sale. You must see this location to appreciate it; 10 minutes' walk to either station. Owner can be found at 601 Chester-av. Wilmette. Will be open Sunday all day. V. W. Burris. Tel. Lake Bluff 814.

WINNETKA HEIGHTS.

Choice home site for particular people; high wooded land; permanent restrictions guarantee high grade exclusive neighborhood; a few choice lots remain; 50% sold already by some of the purchasers; North Shore vacant property selling rapidly and prices are advancing. BUY NOW.
McGUIRE & ORR, Exclusive Agents.
69 W. Washington-st.
Winnetka Office, 541 Lincoln, near Elm.

PARTICULAR PEOPLE,

READ THIS OFFER.

This is my offer to responsible people who have to sell their beautiful 8 room brick homes in N. W. Evanston, ranging $6,500-$7,500. Submit you own ideas. Highly restricted location. Close to transp., stores, schools, new sewer and water. Will build quick. Give phone, Address P F 160, Tribune.

Wilmette Homes and Vacant.

6 room, reduced from $11,000 to $9,500.
6 room, reduced from $11,500 to $10,500.
7 room, reduced from $12,000 to $11,500.
7 room, reduced from $19,500 to $17,500.
9 room, reduced from $28,000 to $25,000.
10 room, worth $80,000; price $60,000.
See us now for the best buys left.
WILMETTE REALTY CO., 513 4th-st.
A. J. Woodcock, Prop. Phone 1304.

OFFICE OPEN TODAY,

SUNDAY, AS USUAL.

Finest homes and choice vacant. Going fast. All parts Winnetka, Kenilworth, and Hubbard Wds. Several interesting bargains. See us today for the BEST.
Long established, responsible, reliable. EXPERT KNOWLEDGE THE BEST BUY.
JOHANSEN & CO., Indian Hill sta., Winnetka.

FOR SALE — 829 FOXDALE-AV., WINnetka, nearly completed, built by day labor, oak, artistic; 6 rms., sun parl., slpg. porch, breakfast porch, Arco h. w. heat, 4 walls and ceiling insulated like an ice box, saves 20% of fuel bill; wheeled in per feetly appointed home. Plans won first prize in architects' contest; owner on premises every day. LEON J. KLEIN, 611 Ashland Blk. Tel. Dearborn 3905.

NORTH EVANSTON.

Fine, comfortable 9 room stucco residence; 2 baths; sleeping porch; breakfast room; h. w. heat; fine trees; best location, in a district of attractive homes; large open attic; fruit trees, shrubs, flowers; 40 barrel cistern; 4 blocks to depot; streets paved; 35 min. to loop; $7,000. Address D 600, Tribune.

FOR ALE—PARK RIDGE.

On account of leaving city I will sell my equity in beautiful corner lot in Park Ridge, with all improvements in and paid for; three blocks from N. W. depot, near Country Club; will give terms; help finance building. Address P F 283, Tribune.

FOR SALE—OR EXCHANGE—6 ROOM bungalow, ready Oct. 1, on School-st., just south of Lincoln-st., Park Ridge, Ill. Price $3,000 b. and l. mtge.; price $3,500; will exchange for vacant or auto and $1,000 cash. Owner on premises. HARAS. River Grove, Ill.

FOR SALE—FIVE NEW HOMES; PRICES from $7,300 to $8,000; good railroad accommodations; all streets paved; 17 miles from loop; these houses are being built under our supervision and just completed. Des Plaines Lumber and Coal Co.

FOR SALE—NEW 5 RM. BUNGALOW; large living room, fireplace, tile bathroom, built in tubs, hardwood floors, large lot, nr. depot; bargain; by owner. 111 Prairie-av., Park Ridge.

FOR SALE—REAL ESTATE, SUBURBAN. Northwest of Park Ridge; home on Ashland; fine yard, fruit, etc. Address Owner, P F 312, Tribune.

FOR SALE—PARK RIDGE, 2 RM. HOUSE for lot in the trees, and lumber to make 6 rm. bungalow; $2,500; terms. Address D 854, Tribune.

FOR SALE—LEAVING TOWN; WILL SELL at sacrifice new pressed brick bungalow, 5 rms. and sun par. Terms; lot 50x217 ft.; fine location. Park Ridge 2122.

FOR SALE—MODERN 1 YEAR OLD 6 RM. double deck bungalow, 50 ft. lot; $7,800; terms $2,500 down, $75 per month. 448 W. Elm-st. Park Ridge 3891.

FOR SALE — 7 ROOM BUNGALOW; ALL conveniences; garage; $7,500. Lower price according to cash payment. 1203 Webford-av., Des Plaines. Phone Des Plaines 1334

ELMHURST
HOME SITES
75x190

ade east of station of C. & N. W. Ry. ; daily, 12½ cent fare.

the very best residence section, which the future development here.

Prices Only $855 for
75x100 Ft.

ll. For a home this cannot investment you can safely profit within a year.

A. CUMMINGS & CO.,

Ph. 40 N. Dearborn-st.
ffice on the property at cor. e. Park-st. and Kenmore-av.

ACRE
N FARM

for life. A small f
e of these farms
uit trees, raise po
Phil is the
success.
tion, stores and sc
ransportation; you
ost any time of the
cents.
Your prob
otch prices in the c
ook on Poultry Ma
to send free to any
raising poultry for
rested address $ P

he C., B. &
ouse, good cond.$4
, stove heat, ga
bar garage. ... $
house; 6 rms., W. ba. $
H. W. heat. ... $
new H. W. heat. ... $
rent buys. ... $
nvestigate at once.
HENRY A. MILLER,
A. MILLER &
north of depot.
ice Stone-av. Inspect
M. office over bank

HINSDALE

drooms, 2 baths
ge bulliard rm. th
alog, qtrs., centra

sdale-av., Hinsdale
816 or 859.

L HINSDALE HOM
heat, gas and
ge; 2 blocks fro
acres ground; sarag
; large garden sp
rent. Maple trees
small fruits; spot
10,000, net, mortg
rms; $3,500 cash
dress C 471, Tribune

D BUNGALOW
IC STATION.
9th-av.
O BUNGALOW of
and floors; elec
e it; 25 minutes fr
minute times.
Washington-st.

ING FARM.

op, on 2 good roa
crosses property.
Preserve. Bal
ly terms. Owner
ools; excel. heat
ood outbuildings;
ed; immed. pos
E. J. 101, Tribune

TO STATION
direct to the lo

een Valley.

good soil. Elevat
ERY EASY TERM
ush.
Lombard. Ill.

MUST SELL MY
residential sectio
fireplace, enclos
ge, large living room and
porch; very attractive dining
; 3 BEDROOMS; TILE SUN-
BATH; CLOSETS; SLEEPING
PORCH, TOILET AND LAVA-
FIRST FLOOR; two very large
ms; built-in bed; part of growing
with shower; oversize hot
plant; TWO CAR GARAGE,
FROM HOUSE; cement drive to
POUR BLOCKS TO L
SERVICE. Sacrifice price,
ge.

O. C. BRAESE
460 AND JACKSON-AVS.,
RIVER FOREST 26.

RSIDE LOT SALE.

s still some choice vacant to be
very low prices, if you contem-
build next spring, then act now and
We have some as low as $700
can build a modern bungalow
few very exclusive wooded
very heart of the town, just the
ing for the finest of homes. It will
to investigate. We are here to serve
day and evening, including Sunday.

HENRY A. MILLER,
Depot. Phone Riverside 56.

SENSE.

a few homes for reliable parties; if
of $800 and can pay $35 to
month, including interest. I can give
in 40 days; pay less than rent
and brick, 5 and 6 rooms, 40
to the loan on the C., B. & Q.
$4,500 to $4,500, including a $50
with large shade trees. Address C D

LE—BEFORE BUYING DON'T FAIL
the most beautiful bungalows in
ge, billiard rm. th
ge, qtrs., centra

ndale-av., Hinsdale
816 or 859.

L HINSDALE HOM
heat, gas and
ge; 2 blocks fro
acres ground; sarag
; large garden sp
rent. Maple trees
small fruits; spot
10,000, net, mortg
rms; $3,500 cash
dress C 471, Tribune

D BUNGALOW
IC STATION.
9th-av.
O BUNGALOW of
and floors; elec
e it; 25 minutes fr
minute times.
Washington-st.

HURST BUNGALOWS.

$6,000 AND UP.
BUILDING SITES,
$500 AND UP.
WILL BUILD TO SUIT YOU NOW.
today, ready for business.
Hinsdale 240. S. Charles-rd:
OPPOSITE $50,000 HOMES.

BERWYN.

real bargain in 7 room bungalow:
, open porch, fireplace, hardwood trim
ation; in finest neighborhood; near
ation and schools; special price

BRAGG BROTHERS.
Tel. Berwyn 525.

SALE—MAYWOOD: NEW 6 ROOM
home; stucco; sloping porch, fur-
ace, light and water; lot 52x132; fine shade trees; price $8,-
rms $1,500 cash, balance in monthly
Owner on property Sunday, 600 N. 36th-av., Maywood, Ill.
ready for occupancy. For further in-
tion call Maywood 1135.

HINSDALE

SALE—MOST ATTRACTIVE
side corner; mod. 9 rm. res.; perfect in
ion; 2 car garage; fine shade
trees, fine orchard, flowers and shru-
ENTON, HINSDALE, ILL.

SALE—6, 7, 8, 9, AND 10 ROOM
in Elmhurst, where there are 3
grade schools; a $200,000 high
and a new $100,000 grade school
ly paved str. etc. These homes are
ctive parts of this city. Vacant prop-
Completely furnished models open
Sundays and holidays. Take Chicago
Elmhurst car. Signs on property.
W. S. WELLER, 100 N. York-st.
Tel. Clyde 1721-W.

SALE—UNUSUALLY FINE 5 R. BUN-
D, 7 RM. HSE.
lt; 3 bedrms, bat
laundry; everything the best:
rm. shrubs; a
Ardmore Glen Ellyn.
BOATH Lombard.

SALE—WHEATON: MODERN BUNGA-
6 rooms; condition and neighborhood
ptionally favorable; 2 blocks to
schools; a very good buy; owner
for quick sale; owner buying larger
terms arranged. Call owner,
427-W. or Main 1194.

SALE—8 RM. HT. WATER HTD.
all conveniences; abundance of
kitchen house; 3 acres,
ing or to hold intact; this is a
at $10,000; consider cottage or
W. S. WELLER, 190
Elmhurst.

$5,000,

new last, 10 f. 6 rm. bungalow; h. w.
is one of the best residential sec. of
on paved street
ble. Owner Glen Ellyn 251-W

HOUSE, SLEEPING
es, 3 wagons, an
tons of hay. O
ot 150 x 150 f. on
of Hiawatha-av

$6,000.

E; HOT WATE
Forest; lot 95
; property value
; owner leaving
Phone River Fo

River Pos

UL HOME AND
recent, hall, pan
; owner leaving
rors, Elgin elec
west to Fairfie

OG.

L REAL BUNGALOW
adison par.; very mod.: lot 75x155:
ed; tile bath; silver plated fix-
$5,500, terms. Call 280
Main 310.

4 RM. BUNGALOW, ON 1¼ AC.
ce, 1 hr. from loop; all modern.
fruit trees, shade trees,
ory and bedroom
1½ blocks from
Austin 1949

WESTERN SPRINGS, ILL., BY
r. r., lot 100x150;
trim; gas, gas heat; glazed
, white en. bath; law in base.
Springs 829.

L GRANGE, MOD. 6 RM.
porch, h. w. heat, open fireplace,
shrub., near school and trans.
Call at 40 N. Brainard-

GLEN ELLYN RESIDENCE. 2
rooms, 190x275, hot water heat,
in floor; in perfect condi-
; grounds, fronting on Park,
814 Main-st., Glen Ellyn, Ill.:
GRANGE BUSINESS BLK.
location; $28,000; easy terms.
HAGEN, Downers Grove.

ESTATE—ACRE PROPERTY.

ABOUT 22 ACRES AT 43D-ST
THIS IS A GOOD BUY AT

F. A. HILL & CO.

MORGAN PARK (Chicago).
Morgan-av. and Fairfield-av.
Tel. 113th-st. 1128.
easy terms. Apply
Grange 900 M.
MODERN BUNGA
and trans.
small cash pay
ume.

STONE BUNGA
throughout; pan
Call Sunday a

ACRES ON SECTION LINE.
city limits. Price $3,000;
cash, balance over period of
investment; right to the
Chicago's immediate growth. Come
out to it while your $s rings
guaranteed by the Chicago
& N. W. R. R. Tribune.

WE OFFER LAST AND LAR-
acre tract at one-third its
$100,000 profit here. Sure, right
calling into lots. Address D 576.

CHICAGO ACRES, ½ PRICE TO
several estates. Same as to Duluth
business.
THOMASSON CO.,
Bldg., 111 W. Washington.

44 ACRES, ONE MILE FROM
station, Lake Grange, Ill.; high
with electric light and
frontage; $25,000. Ad-

BARGAIN, 20 ACRES, DOUBLE
Crawford and 55th. PAUL
Tribune Bldg.

5,000; 5 ACRES ON TROLLEY
O. Box 14, Chicago.

2 50 FT. LOTS
Telephone Riv

ESTATE—OTHER CITIES.

GE LOT, FIELD
d price, $200
Tribune.
UTIFUL 5 RM
All latest im

ICKEN FARM
ecific. O'NEIL
agwood.
REAL HOME
; good rental income.
ROBERT G. CLARK, Greenville, O.
st. Normal 2-6.

REAL ESTATE—OTHER CITIES.

FOR SALE OR EXCHANGE—FOR A MOD-
ern, up to date, and successful motion pic-
ture theater, in a medium sized city, in Wis-
consin, an excellent income and residence
property, located in one of the best and most
modern little manufacturing cities in Wis-
consin and greatest dairying community in
the world having two railway systems and
an interurban service.
This property comprises one large, modern,
three story brick apartment building, size
40x75 (with full basement), occupied with
three 125 feet street frontage and almost 600 feet
deep, and next to this on corner of paved
state trunk highway, a large property, 175
feet frontage, and about 400 feet deep, with a
two story frame residence of 10 rooms and
one vacant corner lot across the street, 135x
225 ft., all located in the best residential dis-
trict, within 2 blocks of business section;
beautiful grounds, with an abundance of large
shade and fruit trees; buildings situated over
100 ft. from street and about 50 ft. apart.
Address J C 14, Tribune.

FOR SALE—IN LAKE VILLA, ILL.; 6 MIN-
utes depot, stores, park, Cedar Lake and
Deep Lake; school 250 ft.; 6 rooms and
basement, comfortable home; 4 rooms aver-
age over 12x12; cistern in kitchen; new 150
ft. well; sewer in basement; can connect
toilet and bath cheaply; being entirely paint-
ed and decorated; lot 84 ft. front, but irreg-
ular rear; on street being cemented; no special
assessments; some nice trees; house screened;
good home town and good opening for some
trades and business. Price $2,350; $1,000
cash required. FOWLER ESTATE, Owners,
Lake Villa, Ill. Also 109 N. Dearborn-st.,
Chicago.

FOR SALE — TWENTY-YEAR 7% IN-
vestment. High grade 10 story, fire-
proof building in best part of growing
southern city; leased to one tenant for 20
years at net income of $45,000 per year.
Well secured; desire to sell for cash or ex-
change for good business property in Chi-
cago, my home town. Address P F 184,
Tribune.

FOR SALE—OR EXCHANGE—MODERN 5
rm. stucco bungalow in San Mateo Park
subdivision at San Francisco, Cal.; furn. or
unfurnished; small cash payment. Phone Ra-
venswood 181, 5432 Kenmore-av.

FOR SALE OR EXCHANGE—$2,500 EQUITY
in lot in Los Angeles, Cal.; will consider
any desirable Chicago or suburban property.
Address S A 560, Tribune.

REAL ESTATE—SUMMER RESORTS.

FOR SALE.
JUST OPENED.

800 acres of virgin hardwood timbered lake
property on Duck Lake in Gogebic Co., Mich.,
2 miles from Watersmeet, Mich., and 2 miles
from State Line, Wis., near State Trunk
Highway 92. One of the most beautiful
lakes in Wis. or upper Mich.; 4 miles long.
Wonderful shore line and beach; Duck Lake
is seldom fished and abounds with small
and large mouth bass, pickerel and perch
trout; large and small game very plentiful.
Tracts for sale of 5 acres up. If you are
looking for a lake property, close to nature,
write for prices, terms, and particulars.
W. A. CURTIS CO.,
Star Line, Wis.

FOR SALE—BEAUTIFUL SUMMER HOME.
in fine location on Lake Geneva; 10 acres
of ground, 9 room house, completely fur-
nished, in perfect condition, modern in every
way; 3 bathrooms, heating plant, hot water
plant; double garage; boathouse, motorboat.
Cost $75,000; will sacrifice for $34,000 and
give three years' time. This is less than
half what it would cost to replace the build-
ings alone. Write A. N. F., Room 1117
Kimball Bldg.

FOR SALE—DRIVE OUT TO LAKE VILLA,
see our most beautiful lots on high land
overlooking Cedar Lake. We have a most
exclusive subdivision sewer system, electric
power, running water, all the comforts of
city life, close to the bosom of nature.
Ford to Subdivision, Lake Villa, Ill. Ask
for Mrs. Hintz.

FOR SALE — LONG LAKE, ILL. LINDEN-
hurst subdivision; large lots: lake privi-
leges; fine old shade trees; only 42 miles
from Chicago; splendid train service on
C. M. & St. P. R. R. and just the place to
own a summer home; fine fishing and boat-
ing; lots 100 ft. and up; easy terms. W. M.
ERNST, Inglesde Postoffice, Illinois.

FOR SALE—MOST DELIGHTFUL HOME ON
shore of beautiful lake at popular summer
resort, 50 miles from Milwaukee; 7 large,
light, airy rooms; bath; toilets; large
veranda; garage 2 cars; fine trees; sunken
garden; all conveniences; best transporta-
tion; an all year home.
REITER & CO., First National Bank Bldg.

FOR SALE—BEAUTIFUL HOME ON LAKE
Geneva; price $50,000; modern 12 room
res.; fine garage; water tower; icehouse, etc.;
6 acres ground in fine shape; finest location;
200 ft. lake frontage. [L] W. A. BOND &
CO., 25 N. Dearborn-st.

FOR SALE—LOTS IN LAKE VILLA, ILL.
within five minutes depot, park, bathing
beach, churches, fine schools; sewer, elec-
tricity, telephone; all advantages town and
country; 60x175 lots, $450; $25 down, $5
month. FRANK T. FOWLER, Lake Villa.

FOR SALE—LOTS IN LAKEWOOD BEACH, MICH., BEAU-
tiful lot, facing golf links, 11x160 ft.,
$3,500, terms. Also furnished cottage, 6
rooms; lot 50x300 ft., near lake; $3,500,
terms. A. BROWN, 2007 Lincoln-st. Evans-
ston, Ill.

FOR SALE—SEVERAL FINE LOTS ON CE-
dar Lake Villa, Ill., public deep
wells, telephone, electricity; ¾ mile across
lake to stores, depot; terms. Address D 101,
Tribune.

FOR SALE—SUMMER COTTAGE AT GRAND
Beach, Michigan; 5 rooms and bath; fur-
nished complete; 100 ft. from lake; excellent
golf, tennis, and bathing. CATTELL, 914 S.
Michigan-av., Harrison 6147.

FOR SALE—8 ROOM HOUSE; GAS; ELEC-
tric lights; bath; hot water heat; about 4
blocks from depot, Henry Luecht, Crystal
Lake, Ill.

FOR SALE—BUY YOUR SUMMER HOME
now. 2 fine furnished properties on north-
ern lakes; bargains. J. C. TEAL, Rhine-
lander, Wis.

FOR SALE—LOTS ON NORTHERN ILL.
lake, 50 miles away; fine bathing, fishing,
and boating; near depot, stores, etc. Price
$360 and up. Terms. Address D 97, Tribune.

FOR SALE—4 RM. COTTAGE; ELECTRIC
water, ceiled; $1,250; 6 rm., $2,500; 7
rm., $3,500. CARROLL REAL EST.,
Saugatuck, Mich.

FOR SALE—WILL SACRIFICE BEST LO-
cated lake front lot in Fox Lake, Ill. Well-
known 1207. Address T H 342, Tribune.

FOR SALE—$1,000; FINE SUMMER HOME;
large wooded grounds; water front; 130
miles Chicago. Address D 473, Tribune.

FOR SALE—TWO LAKE FRONT LOTS, BIG
Star Lake, Baldwin, Mich.; $300. Address
E 94, Tribune.

WANTED—LOOKING FOR A SUMMER RE-
sort with about 30 acres of good farm land.
Address T H 356, Tribune.

FOR SALE—BUILDING LOT ON CEDAR LAKE, ILL., 50X
150; $5 cash and $2 per mo.; no interest.
WM. T. SULLIVAN & CO., Otis Bldg.

FOR SALE—FINE SUMMER RESORT LOTS.
$25 cash. Address E 430, Tribune.

FOR SALE—NIFTY COTTAGE; TERMS.
Cedar Lake, Ind. Address D 325, Tribune.

FOR SALE—LOVELY LOT; $75 TAKES IT.
Cedar Lake, Ind. Address D 309, Tribune.

REAL ESTATE—WINTER RESORTS.

FOR SALE OR RENT—FURNISHED HOUSE
and cottage. DR. BLEWETT, Citronville,
Ala.

REAL ESTATE—FARM LANDS.

Alabama.

FOR SALE OR EXCHANGE — BALDWIN
county, 250 ac. improved farm, including
all life stock, tools and machinery; one of
the best general farm and stock propositions
in Baldwin Co., $25,000; quick action.
C. W. WILKINSON, Owner, 307 E. 55th-st.

FOR SALE OR RENT—5 ACRE PECAN
orchard; 8 room house. CARL S. PICK,
Citronelle, Ala.

Arkansas.

FOR SALE—HOW WOULD YOU LIKE TO
own a farm on which you could grow two
or three crops a year, where your stock can
graze the year round, where you can grow
a dozen different kinds of hay crops, corn,
oats, cotton, peanuts, soy beans, velvet
beans, cow peas, lespdiza, burr, crimson
hop and white clover, in fact, practically all
the legumes, where you can grow sweet and
Irish potatoes, melons, fruit, and live stock,
in a progressive county, where you can work
outdoors all the year, where there is good
water and good health, where you can buy
land at from $25 to $50 per acre.
If this interests you, write W. L. SHIDE
Warren, Bradley county, Arkansas, a prac-
tical farmer, who can answer all your ques-
tions, who can give you both Warren and
Chicago references.

FOR SALE—WRITE FOR LAND LIST, DE-
scribing 20 small farms, ideally located,
Southeast Arkansas. J. A. Bennett, Dermott,
Arkansas.

California.

FOR SALE—THE STATE LAND SETTLE-
ment Board of California has a number of
desirable irrigated farms of twenty and
forty acres in the San Joaquin Valley for sale to
bona fide homeseekers on 36½ years' time.
Money advanced for improvements and dairy
stock. Complete irrigation system. Price per
acre varies according to location. Five per
cent of purchase price payable when deal is
made; remainder in semi-annual installments,
extending over period of 36½ years, with 5
per cent interest annually. Your opportunity
to acquire a farm in wonderful California. All
these farms profitably grown; alfalfa is
a paying crop. Ideal conditions for stock and
poultry. Good schools and unsurpassed roads.
Fruit associations market your crops, reliev-
ing you of marketing problems. You can
farm all year in California. Go this fall and
see for yourself. State Board's booklet, also
Santa Fe illustrated folder describing San
Joaquin Valley, mailed free on request. C. L.
SEAGRAVES, General Colonization Agent,
Santa Fe Ry., 901 Railway Exchange, Chi-
cago.

How Would You Like

to live in a beautiful location in California,
with a view of the Ocean and Mountains;
where the climate is almost frostless; in a
district where Oranges, Lemons, Grape Fruit,
Figs, Apricots, and other fruits grow; where
you can enjoy hunting, fishing, and bathing;
where you are near a fine town and rail-
road; where the increase in value of prop-
erty should be exceptional; where you own
only should be exceptional; where you own
a share of the Public Utilities, and where it
may be possible to receive dividends enough
to live on; where you can secure a home site as
low as $200 in the above location, and even
that can be paid in installments if desired,
that can be paid in installments if desired,
that can be paid in installments if desired,
start now to secure your future home in Cali-
fornia by writing for full particulars to
F. S. REDFIELD,
1223 Plymouth-st., Los Angeles, Cal.

FOR SALE—N. CALIFORNIA, 110 A.
healthiest climate; house, comp. furn.;
auto; sacrifice $6,000; exch. considered. Ad-
dress D 103, Tribune.

FOR SALE—3,400 ACRE IMPROVED SOU.
Cal. stock and fruit ranch, $16 acre. R. F.
McCORMICK, Oakland, Cal.

REAL ESTATE—FARM LANDS.

Canada.

FOR SALE—OR EXCHANGE—¼ SECTION
good Alberta wheat ranch, improv.; land
ready for crop; 8 mi. from r. r. town; occu-
pied by owner.
H. F. MacKAY, Mispah, Alta., Canada.

FOR SALE—CHOICE WHEAT FARMS IN
Saskatchewan, ready for crop. REMICK
LLOYD & CO., 105 S. La Salle-st., Chicago.

Colorado.

FOR SALE—COLORADO IRRIGATED FARM,
near Hotchkiss, 50 acres alfalfa, 20 wheat,
40 pasture, 4 rm. house, barn, granary, near
school, daily rural mail, telephone, rich soil,
will grow fine sugar beets and fruit. Price
$65 acre. Pay $1,000 cash, balance $500 and
interest yearly from crops. Write for particu-
lars. NELSON, 622 Kittredge Bulld., Denver,
Colorado.

FOR SALE—OR EXCH. FOR 2 FLAT, 50
ac. improv. irrigated alfalfa land, Grand
Junction, on Interurban. MASON, 3522 Bdwy.

Florida.

FOR SALE—BE YOUR OWN BOSS ON A
small farm; black sandy loam soil; two
and three crops per year; ideal farming con-
ditions and health resort combined; hunting,
fishing; new railroad; wonderful opportunity.
Excursion rates. Write, Phone, or call.
JACOBSON & CO., 32 W. Washington-st.
State 6741.

FOR SALE — 10,000 FT. BEAUTIFUL
frontage on Sarasota Bay. A fortune at
price offered. Also choice 10-, 20- and 40
acre tracts, close to Sarasota, at bargains.
A big boom is headed toward Sarasota and
the entire Sarasota Bay district. The time to
buy is NOW. J. H. LORD, 223 E. Huron-st.
Chicago.

REDUCED R. R. RATES.

To investigate Lake County's citrus groves.
Special $75 rate, including fare, Pullmans,
meals, lodging, auto trips, to persons finan-
cially able to invest if satisfied. Fla. Groves
Assn., 30 N. Michigan-av., Chicago, Rm. 705.

FOR SALE—CONCRETE 7 ROOM FURNISH-
ed bungalow, overlooking lake 5x7 miles; 2
acres with 200 large citrus fruit trees; boat-
house, gas plant, garage. Address J D 7,
Tribune.

FOR SALE—IF INTERESTED IN BUYING
or selling Palm Beach improved or unim-
proved properties, address Forte F. Quinn,
Box 505, West Palm Beach, Florida.

FOR SALE—FLORIDA'S FINEST COLONI-
zation ppty. sacrificed; fortune to one devel-
oping it; safe investment; value increasing;
taxes. F. O. Farwell, owner, Dubuque, Ia.

FOR SALE—MARION COUNTY, FLORIDA,
farm lands; 5,000 acres; 40 acres up; well
located; citrus belt; price reasonable. Owners,
G. H. MORTHLAND, Ocala, Florida.

FOR SALE—10 A. MEADOW, FT. OGDEN,
Gulf water, 50 mi., Puntagorda-Arcadia 10;
$25 a. payments. Address D 538, Tribune.

FOR SALE—10 ACRES FLORIDA LAND, 8
miles from Tampa, $350. E. H. BORG,
1400 S. 55th-ct., Chicago.

FOR SALE—TO EXCHANGE, ADJ. TARPON
Springs; house, water, etc. Rog. Pk. 4572.

Illinois.

PRACTICAL STOCK FARM

FOR SALE—AT A BARGAIN PRICE AND
ON REASONABLE TERMS.
Located about 25 mi. from Chicago's loop;
about a quarter section of farm beautifully
wooded; complete set of practical mod.
bldgs., equipped with elect. light and run-
ning water. Registered herds of pure bred
superior quality cattle including a fine set of
information furnished interested parties.
MARK LEVY & BROTHER, 140 S. Dearborn.
Bank Floor Marquette Bldg. Tel. Rand. 3688.

SUBURBAN FARM.

FOR SALE—42½ acres, 13 miles from Loop,
best of black loam soil; 8 rm. house with
h. w. heat and gas; barn, silo, poultry hse.,
etc.; large orchard, 2 horses, 250 chickens;
all tools, implements, crops with farm; price complete $17,000; terms $5,500 cash,
bal. $500 per yr. until paid, at 6%.

HOOL REALTY CO.
111 Dearborn-st.

LAKE FARM (121 ACRES).

Within 8 minutes' walk from depot and in
village of Lake Villa, Ill.; can make over 80
lake lots and have over 100 acres regular
Central Illinois black land left; needs drain-
ing; barn and fences; with real big possi-
bilities; $200 per a.; terms; guaranteed title;
lots sell for $500 to $750 and pay for entire
farm and building; 40 acres from corn; won-
derful opportunity. Address E 304, Tribune.

2 ACRE TRACT.
A REAL BARGAIN.

Rich black soil; fine for poultry or garden.
For a real home, convenient to city, see this.
You can live here and work in Chicago. Prod-
ucts of land will pay for it. Near C., B. & Q.
station, with 84 trains a day; $5 cash, bal.
monthly. Address B 319, Tribune.

FOR SALE—A GOING FARM, 70 ACRES,
near Antioch; good bldgs.; 15 cows; some
blooded Guernseys; tools, crops; all for $17,-
500; part cash. Chicken hse.; fox. $4,100.
Also 40 acres, 7 r. house, barn, silo, etc.,
rich land; to close our estate; $12,000.
JOHN P. O. Box 239, Crystal Lake, Ill.

FOR SALE—104 A. FARM, 50 MI. DRIVE,
on Soo Line; 7 room house; big barn, hold-
ing 26 cows, 7 horses; cement silo, etc.; all
buildings good condition; excellent soil; $200
per acre. Terms. Address D 102, Tribune.

FOR SALE—WILL SACRIFICE MY 3 ACRE
chicken and truck farm near State Highway
3 miles to line transportation. For terms and
particulars write at once. Address P E 524,
Tribune.

FOR SALE—10 ACRE DOLTON FARM;
good bldgs., orchard, fences, and water;
special price for cash. GEISLER, 3526
Wentworth-av. Phone Yards 4320.

FOR SALE—270 ACRES ILLINOIS; PRICE
$40,500; incumbrance $15,000; fine place;
extending over period of 36½ years, with 5
per cent interest annually. Your opportunity
to acquire a farm in wonderful California. All
these farms profitably grown; alfalfa is
a paying crop. Ideal conditions for stock and
poultry. Good schools and unsurpassed roads.
Fruit associations market your crops, reliev-
ing you of marketing problems. You can
farm all year in California. Go this fall and
see for yourself. State Board's booklet, also
Santa Fe illustrated folder describing San
Joaquin Valley, mailed free on request. C. L.
SEAGRAVES, General Colonization Agent,
Santa Fe Ry., 901 Railway Exchange, Chi-
cago.

How Would You Like

to live in a beautiful location in California,
with a view of the Ocean and Mountains;
where the climate is almost frostless; in a
district where Oranges, Lemons, Grape Fruit,
Figs, Apricots, and other fruits grow; where
you can enjoy hunting, fishing, and bathing;
where you are near a fine town and rail-
road; where the increase in value of prop-
erty should be exceptional; where you own
only should be exceptional; where you own
a share of the Public Utilities, and where it
may be possible to receive dividends enough
to live on; where you can secure a home site as
low as $200 in the above location, and even
that can be paid in installments if desired,
that can be paid in installments if desired,
that can be paid in installments if desired,
start now to secure your future home in Cali-
fornia by writing for full particulars to
F. S. REDFIELD,
1223 Plymouth-st., Los Angeles, Cal.

FOR SALE—N. CALIFORNIA, 110 A.
healthiest climate; house, comp. furn.;
auto; sacrifice $6,000; exch. considered. Ad-
dress D 103, Tribune.

FOR SALE—3,400 ACRE IMPROVED SOU.
Cal. stock and fruit ranch, $16 acre. R. F.
McCORMICK, Oakland, Cal.

REAL ESTATE—FARM LANDS.

Illinois.

ONE ACRE

On the Burlington, near station. Will sell
for $450; terms. Come out and look at it.
Agents; leaving city. Address F H 204,
Tribune.

Isle of Pines.

FOR SALE—ISLE OF PINES PROPERTIES.
C. J. WALL, 53 W. Jackson, Chicago.

Indiana.

Riverside Farm, Equipped.
Convenient Chicago Markets.

80 acre Lake County farm, edge hustling
village, short drive Gary and big university
town Valparaiso; good income and pleasant
home await you; 50 acres rich loamy tillage,
20 cow pasture, wood, fruit; fine new 2 story
6 room house overlooking river, furnace heat;
2 large verandas, big barn, milkhouse, garage,
poultry house. To settle now, $7,000; part
cash; horse, cows, poultry, manure spreader,
implements, crops included. Quick action
necessary. HARRY E. HODSDEN, Valpa-
raiso, Ind.

FOR SALE—84 ACRE FARM, 110 MILES
east of Chicago on N. Y. C. Ry., 2 miles
from Bristol, Ind.; farm contains one resi-
dence, 2 barns and other outbuildings; fine
for fruit and vegetables; 3 acres of old
apple trees and 2 acres of young apple trees
just beginning to bear; small stream flows
across farm. Will give immediate possession.
Price $6,000. Address J. J. MENGES, Bris-
tol, Ind.

FOR SALE—325 ACRES; 10 ROOM HOUSE,
large barn, tile silo, tenant house; plenty
other buildings, all in first class condition;
farm half plow land, 100 acres timber, the
balance blue grass pasture; beautifully lo-
cated close to church, school and railway;
good gravel roads. Price $65 per acre, or will
rent. $100 per acre. J. C. HISE, 2041 N.
8th-st., Terre Haute, Ind.

FOR SALE—BY OWNER, FINE 4 ACRE
chicken farm; has beautiful bungalow and
fine fruit trees; is inside corporate limits of
town of 2,200 pop.; worth $4,500; $3,500
buys it and makes you independent of the
boss. For particulars address P. O. Box 454,
Winnemac, Ind.

FOR SALE—25 ACRE TRUCK OR FRUIT
farm. New brick house, fairly good barn
and other buildings. Team of horses, 2 cows,
brood sow, 30 chickens and farming imple-
ments. Price $3,000. IRA E. RUTH, 239
Broadway, South Bend, Indiana.

FOR SALE—20 ACRES, 60 MILES FROM
Chicago; extra fine soil; level; 15 acres
under cultivation; 3 room house, barn, poul-
try house; nice fruit orchard; ¼ mile from
school. Phone Rand 2203 Sunday Normal
458 or S. TAIG, 343 Marquette Bldg.

FOR SALE—GOOD 100 ACRE FARM, NEAR
Knox, 72 mi. Chi.; 7 rm. house, big barn, 2
pool. hses., 2 corncribs, mach. sheds, etc.;
$70 acre; ¼ cash; as I need money.
Address T H 565, Tribune.

FOR SALE—SMALL TRUCK FARM; VERY
best soil; new house. Consider reasonable
terms. Immediate. 56 mi. from Chicago;
close to large city. C. P. GRAY, 38 S. Dear-
born-st. Rand. 1445.

FOR SALE—OR EXCHANGE—18 A. FARM,
near R. R. station; house, fruit, berries, im-
plements, stream, crops, cow, vines. Write
for photos, owner will call. TAYLOR, 2547
Warren-av., Chicago.

FOR SALE—CHEAP IF TAKEN NOW; MY
52 acre Ind. farm, 1 mile to fine town; 4
R. R.s; on state highway, 75 miles Chicago;
good bldgs. Call 1 p. m. or write J.
Shannon, 2829 Calumet-av., Apt. 414.

FOR SALE—40 ACRE FARM, STOCK, IM-
plements, etc.; near Bass Lake, Ind. Will
sell at bargain; small cash payment, balance
long time. Address P 278, Tribune.

FOR SALE—CHOICE 80 A. FARM; 50
clear; near Walkerton, Ind.; $9,000; bldg.
along worth the price. Apply 6220 Cottage
Grove-av. evenings.

FOR SALE—3 ACRE FARM, BASS LAKE,
Ind.; 4 room house; good black soil; for
$1,200. Knox, Ind. Route 3, Box 54.

FOR SALE OR EXCHANGE—160 ACRES IM-
proved farm; price $65 acre. I. M. DUKES,
Knox, Ind., Owner.

Iowa.

FOR SALE—320 ACRES IMP. RICH BLACK
land, nr. Sioux City, Ia., cheap for cash;
easy terms, or will take Chicago property
in good res. or flats as first payment. Will
make good quick deal. Address P F 482,
Tribune.

Michigan.

FOR SALE—80 A. GRAIN AND DAIRY
farm at a BIG SACRIFICE. Good set of
farm buildings; 7 acres of woods, 2 a. pas-
ture, balance under cultivation; apple
orchards, 15 a. corn, 10 tons hay in barn;
½ a. strawberries, ½ a. raspberries, 2 horses,
2 cows, 5 calves, 10 chickens, gasoline
engine, manure spreader, corn cutter,
grain drill, 2 plows, 2 cultivators, 2 drags,
disk, corn planter, wagon, bobsleds, single and
double harness, all tools; only $2,000 cash
down. This place must be sold by Sept. 15.
Price $9,000; first payment $5,000.
LEWIS McCONNELL, Owner, Ionia.

FOR SALE—DANDY 20 ACRE FARM, NEW
house, barn, and chicken house, 7½ miles
from Muskegon, on cement road, ½ mile
from beautiful Wolf Lake, one of the best
resorts in Michigan; 2 jitneys make regular
trips to Muskegon. A fine Jersey cow, 70
chickens, all small tools and crops, $3,000;
$500 cash, balance payments. Might
trade for grocery, confectionery, tea and cof-
fee, or other business of equal value. JOHN
GAMBLE, R. D. 4, Muskegon, Mich.

FOR SALE—15 ACRE FARM, 2½ MILES
from town of 5,000; ½ mile from railroad
station; on state stone trunk road; good
house and barn; 100 fruit trees; all out-
buildings; unfailing well; small creek; fertile
soil, drained, seeded; bearing pear, apple,
cherry and grapes; raising potatoes, milch
apple orchards; native shade trees; delightful
location; school ½ mile. Address Owner,
D 9, Tribune.

FOR SALE—WESTERN MICHIGAN FARMS,
improved and unimproved, ranches, graz-
ing areas, colonization tracts, noted fruit re-
gion, timber tracts, business chances, profes-
sional marketing, social and transportation
facilities. Illustrated booklets free. WEST-
ERN MICHIGAN DEVELOPMENT BUREAU,
Dept. 76, Grand Rapids, Mich.

FOR SALE—113½ ACRES IN VAN BUREN
county, 1½ miles from courthouse at
Paw Paw; grapes; also apple, pears, and cherry
orchard.
8 room house, large barn, and silo.
Steam and gasoline engine on the farm.
Write J. W. HERRIOTT, 154 W. Randolph-
st., Chicago.

FOR SALE OR EXCH.—80 A., FINE LO-
cation, 2 mi. county seat, nearly new 6
room house, furn., some stock and imple-
ments, good bldgs., 7 a. apples, 2 grapes,
other fruits, 55 a. timber. Want Chi. imp.
or boarding house in good loc. Address
D 442, Tribune.

FOR SALE—AT SOUTH HAVEN; BEAUTI-
ful 5 acres, adjoining village limits; city
water and electric light available; good soil;
also good house and barn; a fine homestead,
combining advantages of country and city;
profit in Chicago property for cash. Equity
must be sacrificed. Phone Mr. Foster, Randolph 4042.

FOR SALE—32 ACRE FARM, WOODED PAS-
ture on Paw Paw river; 6 rm. house; barn;
team; cow; lot of tools, etc.; 2 miles from
town and high school; 1 mi. fr. grade
school; 2 miles Chgo. Price $4,000; $1,000
cash, balance easy terms. Address P 277,
Tribune.

FOR SALE—FARMS, FRUIT, GRAIN,
dairy, poultry; all sizes; terms. Booklet
list free. J. D. S. HANSON, Hart, Mich.

FOR SALE—$20 TO 1,000 ACRES MICHI-
gan land. $2 per acre for quick cash sale.
Address P F 124, Tribune.

FOR SALE—160 A. 40 CLRD., BAL. TIM-
ber; house, stable, fruit; $25 a.; $800 cash,
$25 mo. Evans-Tuttle Co., Fremont, Mich.

REAL ESTATE—FARM LANDS.

Michigan.

Land for
Your Living

YOU CAN COMMENCE TODAY to acquire
land for your living by a small payment
down and the balance on easy terms. The
location has all the public conveniences of a
good road handy to town, rural mail route,
telephone lines, churches, grade school, high
school, railroad and good local market. The
district is one of prosperous farms, good
neighbors, hardwood clay loam lands of ex-
cellent quality soil and where you can make
a good living and something besides.
We have 20, 40, and 80 acre tracts from
$15 to $35 per acre. We help settlers. Now
is the best time to see the lands. Come and
talk with the farmers who will be your
neighbors. For full information mail coupon
below and receive a free booklet.
MAIL THIS NOW.

Name .....

Street .....

City ..... State.....

SWIGART LAND CO.,
1247 First Nat'l Bank Bldg., Chicago, Ill.

FOR SALE—
Owner of this excellent 60 acre black sandy
loam soil will sacrifice to cash buyer and
will include all stock, crops and tools [good]
for $2,800; $1,500 cash and balance $100
or more annually. The buildings are just
completed 1922]; high school and other advan-
tages. This farm is situated in the famous
fruit and grain section of Michigan, and is
being sold for $6,800; $1,500 cash and the
balance $200 or more annually.
PORTER & WYMAN,
112 Western-av. Muskegon, Mich.

Special Farm Bargains,
All with Stock, Crops, Tools.

30 a. poultry fruit farm; ¼ mi. city 6,000;
250 tree orchard; good 7 rm. house, barn, etc.;
wood lot and pasture; $2,000 for all; $800
cash, balance easy terms.
40 a. 5 rm. West Mich. on good road; good
markets; 30 a. tillable, bal. woods, pasture;
variety fruit; 5 rm. hse., barn, etc.; equipment
including valuable cow, horse and all
$3,500, part cash,

REAL ESTATE FOR EXCHANGE.

Apartments.

TRADE WANTED.

NORTH SIDE APARTMENT BUILDINGS.

	Rents.	Mtge.
115	$150,000	$420,000
96 Hotel	90,000	350,000
79 Hotel	124,000	200,000
60	60,000	225,000
54	44,000	183,000
40	38,000	115,000
34	40,000	200,000
30	30,000	105,000
28	28,600	100,000
24	17,500	80,000
22	18,500	59,000
18	15,600	55,000

Smaller and cash wanted or vacant. May consider clear farms.

NORRIS & O'DONNELL.

TRADE WANTED.

DIRECT FROM OWNERS, city income property (flats, apartments, hotels or business income) in exchange for California ranches.

MAIL DESCRIPTION, PRICE, AND PHOTOS TO NORRIS & O'DONNELL.

M. HOFFMAN & CO.,

4750 Broadway. Edgewater 4006-7.
Open Daily, Sundays and Evenings.

TO EXCHANGE—MODERN 24 APTS.; BEST location in Woodlawn, on boulevard. 1 block to I. C. Sta.; also near surface cars and L; also 1 block to Jackson Park; a wonderful investment; rents $21,500 per year; new bank loan, $63,000, 6% 5 years. This building will net over $10,000 per year or 10% on $100,000 equity; however, will take a clear going farm within 100 miles of Chicago. Send full particulars for prompt attention.

F. P. BASKO, 39 S. La Salle-st.

12 FLAT.

High grade 4 and 5 rm. flats; sun porches; cor. building; near I. C. and surf. car; block from Jackson Park; rent $10,000 per year; will trade for property in other town or farm; some cash needed; a bargain.

GLATT & PRICE,

6831 Stony Island-av. Dorchester 8800.

NORTH SHORE CORNER

18 apt. bldg.; modern, well built, 5 and 6 rooms, 2 baths; rents $21,300; mtg. $62,000; equity pays about 18% net; will trade for smaller corner property.

H. O. STONE & CO.,

Wilson-av. at Broadway. Edgr. 1700.

MUST HAVE CASH.

I will exchange my new high grade South Side 20 apartment bldg., of 4 and 5 rms., with sun parlor; renting for $23,000; mortgage $87,500, for cash and small property; might consider good farm. Address S C 350, Tribune.

FOR EXCHANGE—SPECIAL BARGAIN, new, high grade 18 apt. building, 4 rooms each, sun parlor; rents near Broadway; convenient to Addison L. sta.; rents $15,500 (very low); will take part trade for $25,000 equity. WEST SIDE REALTY CO.,
130 N. Clark-st. Tel. Central 5696.

FOR SALE OR EXCHANGE — ON NORTH Side, near Lincoln Pk., flat; pressed brick; 4 rms. each; steel beams; 4-5-6 rooms; corner, street paved; 5 rm. brick cottage in rear; H. W. heat and 3 car garage; owner out of town. Price $2,400. Address B 417, Tribune.

EXCEPTIONALLY WELL LOCATED NEAR Lincoln Pk., modern court bldg., 4 and 5 room apts.; rental $4,500; mtge. $12,000; $175,000; will consider $30,000 cash and balance in trade. Special attention paid to party having high class residence or 3 flat. Owner, 1165 Belmont-av.

BARGAIN.

6 apt. bldg., 5 rooms and sun parlor, almost new garages; rent $6,600. 1940 Farwell-av. See bldg., then see me for bargain. Trade for some trade. Charles G. Hicks, 6 N. La Salle.

TO EXCHANGE—N. S., NEAR LAKE; 6 bldgs., containing 265 flats; rents $27,000; 3 bldgs. modern rents, $225,000; 1st mtgs., $815,000; will net after paying all expenses and interest, $10,000; want good city or farm; worth $1,000,000. Address O F 285, Tribune.

FOR SALE OR EXCHANGE—
5408-10 Michigan-blvd., high grade six apt, 7-8 rms., 3 baths; rent about $10,000; flat available purchaser; new mtg. $27,500, 5 yrs. 6%; will trade for vacant lot. Owner, WHITESON, 1732 Conway Bldg. Frank. 140.

EXCH.—WELL LOC. WOODLAWN 9 APT. bldg., 6-7 and 3-6 r. apts., lot 75x135; rental $7,200; mtg. only $40,000, 5 yrs., price $88,000. Would consider smaller clear and cash or good clear farm. Address P F 301, Tribune.

HIGH CLASS 42 APTS. IN RAVENSWOOD, 2-3 rms.; 1 blk. to Montrose "L" sta.; 1st mtge. $105,000; price $190,000; good location; rental $53,000. Will take vacant and cash. WM. L. WALLEN JR., 6712 N. Clark-st.

$100,000 EQUITY IN 36 APT., NORTH; rent $28,000. Also have income property, $50,000 and up; choice location; rent $10,000 to $50,000 annually. Want smaller clear, or farms. CHARLES G. HICKS, 6 N. La Salle.

GREAT BARGAIN — ELEGANT, NEARLY new 30 apt. bldg.; sun parlors; rent $23,000; only $150,000. Will trade for clear, well located Hyde Park. What have you clear for $50,000 cash equity? Address P F 263, Tribune.

WILL EXCHANGE MY 27 APT. BLDG. ON the South Side, cover 4-5-6 and 7 rooms; rental $21,000; valued $150,000; clear; for smaller or larger apt. building or residence; no cash required; will trade for property in other town or farm; some cash needed; a bargain.

GLATT & PRICE,

6831 Stony Island-av. Dorchester 8800.

NORTH SHORE CORNER

18 apt. bldg.; modern, well built, 5 and 6 rooms, 2 baths; rents $21,300; mtg. $62,000; equity pays about 18% net; will trade for smaller corner property.

H. O. STONE & CO.,

Wilson-av. at Broadway. Edgr. 1700.

MUST HAVE CASH.

I will exchange my new high grade South Side 20 apartment bldg., of 4 and 5 rms., with sun parlor; renting for $23,000; mortgage $87,500, for cash and small property; might consider good farm. Address S C 350, Tribune.

FOR EXCHANGE—SPECIAL BARGAIN, new, high grade 18 apt. building, 4 rooms each, sun parlors; rents near Broadway; convenient to Addison L. sta.; rents $15,500 (very low); will take part trade for $25,000 equity. WEST SIDE REALTY CO.,
130 N. Clark-st. Tel. Central 5696.

FOR SALE OR EXCHANGE — ON NORTH Side, near Lincoln Pk., flat; pressed brick; 4 rms. each; steel beams; 4-5-6 rooms; corner, street paved; 5 rm. brick cottage in rear; H. W. heat and 3 car garage; owner out of town. Price $2,400. Address B 417, Tribune.

EXCEPTIONALLY WELL LOCATED, NEAR Lincoln Pk., modern court bldg., 4 and 5 room apts.; rental $4,500; mtge. $12,000; $175,000; will consider $30,000 cash and balance in trade. Special attention paid to party having high class residence or 3 flat. Owner, 1165 Belmont-av.

REAL ESTATE FOR EXCHANGE.

Business Property.

FOR EXCHANGE FOR A HIGHLY IMPROVED FARM

In Cook, Lake or Du Page counties preferred, but would go 75 to 100 miles from Chicago. I own a south side business bldg., rented for $8,000 a year; cash price $55,000, clear of debt; also north side corner flat bldg. rented for $12,800 yr.; price $75,000; loan $20,000 (was $40,000); north side home near the lake; 75 ft. lot; price $35,000; clear. I will trade all or part for a strictly high class farm with stock and equipment; must be property of merit; will add some cash if necessary. Address owner, N X 339, Tribune.

FOR SALE OR EXCHANGE—CHOICE INcome property, $19,000, on 74½x120 ft. corner lot, 2 brick stores, 2 flat frame, 2-6 rooms and 7 room cottage, barn, electric and bath. Rents $225 monthly, on Southport, near Roscoe; $7,000 cash and balance terms, or will consider 4 to 6 apt. bldg. in trade. JOHN HEIM, 3148 N. Ashland-av.

Farms and Acres.

WILL TRADE

FARMS AND RANCHES.

1,265 acres in Michigan, clear	$250,000
2,300 acres in Alabama	
7,240 acres in Mississippi	
9,680 acres in Mississippi, clear	541,000
5,000 acres in Montana, per acre	27
4,000 acres in Alabama, clear	250,000
5,100 acres in Kansas, clear	200,000
5,000 acres in Georgia, clear	100,000
4,240 acres and 700 head of cattle in Colorado	180,000
710 acres in Oklahoma, clear	100,000
Apple orchard, Missouri, clear	300,000
170,000 acres in Texas, clear	1,275,000
10,500 acres in Nebraska, clear	600,000

Apartments, Hotels, or Business Property Wanted.

NORRIS & O'DONNELL.

M. HOFFMAN & CO.,

4750 Broadway. Edgewater 4006-7.
Open Daily, Sundays and Evenings.

EXCHANGE — FOR INCOME PROPERTY, will assume, 240 acres, 50 miles north Chicago, highly improved; 40 cows, 5 horses, etc. $54,000
200 acre N. Illinois farm, add cash... 25,000
240 acre Wisconsin farm, well improved... 14,000
200 acre Michigan farm, with stock and tools, add cash... 21,000
400 acre S. Minnesota wheat farm... 60,000

F. A. HENSHAW, 25 N. Dearborn-st.

WANT SMALL FARM—HAVE 404 ACRES about 3 miles from Novar, Ontario, Canada, in well settled farming country, has some timber, gure running water, some bldgs., some brook, school at corner, on main road; price for quick deal, $10 per acre, clear; want small farm in south or east near city; want stock and machinery; will assume small mtg. Owner, LINDBLADE, care Sioux City Country Club, Sioux City, Iowa.

FOR SALE OR EXCHANGE — 100 ACRE Mich. farm, clear of debt; good soil; all level; improvements worth $12,000; adjoining land sold for $400 per acre; 2 miles to good lake and summer resort; will sacrifice for $15,000; might accept mortgage paper or small improved. Address O B 550, Tribune.

TO EXCHANGE—ON NEW STATE HIGHway, Mich., ¾ mile, 440 ac. only few ac. cleared but practically all good tillable hardwood land; house, 6 rms., barns, etc.; will trade small farm near Chi., residence, choice vacant, or other Chi. property. Address O F 529, Tribune.

GARY—40 ACRES CLEAR.

Worth $50,000; on car line and blvd.; ripe to subdivide or factory site; want gco. income or California prop.; will assume. Owner, Tribune Bldg. Frank. 140.

ACREAGE—NILES, MICH. $10,000; CLEAR (ripe to retail 2 acre tracts, netting $20,000); N. S. lot, $1,000 up; easy terms. Send for list No. 42. Corner La Salle and Madison-sts.

6% MONEY IN LARGE AMOUNTS.
ON CENTRAL BUSINESS PROPERTY or special purpose buildings.
APARTMENTS and WAREHOUSES.
HENRY A. KNOTT, 122 W. Adams-st.

MOST PERFECT SECURITY—5% FIRST mtge farm bonds, return 12% ; officered by executives of banks; 75% of par loaned any piece; repay in full in 2 yrs. Sold on time payments. WELLS-DICKEY CO., La Salle Bldg.

I WANT TO BORROW $4,000 ON A GILT edge $10,000 residence property located in good Ohio city; will pay all expense of title and moral risk investigation. Address C 385, Tribune.

LOANS ON IMPROVED REAL ESTATE. Building loans a specialty. Quick action.

H. O. STONE & CO.
Phone Main 5322. 111 W. Washington-st.

LOANS OF $5,000 TO $50,000 MADE to manufacturing corporations that can show profitable operation for one year or more; loans also made on satisfactory collateral.

S. M. BLOSS & CO., 127 E. Dearborn-st.

WANT AT ONCE $7,500. STRAIGHT 5 yr. loan on fine Winnetka home now building. Pay 7% on investment. Value exceeding $16,000. Johansen, Tel. Winnetka 768 or 769.

WANTED—$12,000, 5½% INT., ON 6 APT. bldg.; sun parlors; near 53d and Ashland. Rents over $6,500. 5 yrs. old. Private party preferred. Address J C 30, Tribune.

PRIVATE FUNDS FOR REAL ESTATE loans, $1,000 to $5,000. WM. J. BELL, 99 W. Washington-st. Rand. 3543. Twenty-four years in this address.

WANTED—$2,000 LOAN ON MY NEW BUNgalow at Midlothian; lot 120x264; value $4,500. Will pay com. Address P F 292, Tribune.

WANTED—$10,000, 5 YRS., 10% ON SUBdiv. outside Chgo.; assessed value, $50,000; tax rate, 5 mills. Address C 160, Tribune.

MAN WITH $4,000 EQUITY IN A SPLENdid residence wishes a loan of $500 for one year. Willing to pay interest and bonus. Address E 90, Tribune.

Second Mortgage Loans

in one day; easy payments; my own funds. W. J. Van, 54 W. Randolph, R. 1005, Ran. 1771.

WANTED—$1,000, 7% ON MY $4,500 SIX room residence, well located; deal direct with principals only. Address C 359, Tribune.

ANXIOUS TO LOAN ANY PART $9,000, 1ST or 2d mortgage; owners please write MRS. KITTELSON, 1010 Davis-st., Evanston, Ill.

SECOND MORTGAGE LOANS MADE IN 24 hours; easy terms and payments.
H. W. SNOW, 217 S. Dearborn-st.

$20,000 WANTED FOR 3 YRS. FROM PRIvate party on large S. S. bldg., with $60,000 cash value. J. B., 825 S. Kilpatrick-av.; 1st mtg. $30,000; 2d mtg. $6,000; 3d mtg. $4,000; 4th mtg. $2,000; cash value, $60,000. J. B., 825 S. Kilpatrick-av.

LOAN OF $2,500 FOR 18 MOS. ON 2ND MTG. N. S. flat; $1,800 income, 9% comm., 7% int. no prepayment. Address D 365, Tribune.

WILL LOAN ANY AMOUNT, 1ST AND 2D mtgs. on apt. bldg. or flat; easy business property. Address B 408, Tribune.

TO LOAN—$10,000, $15,000, AND $20,000 on improved real estate, Chicago. Address D 124, Tribune.

6% 1ST MORTGAGE MONEY TO LOAN on well located apartment property. G. FRANK & CO., 28 Jules Blanc Bldg. 4424.

2D MORTGAGE LOANS ON IMP. REAL ESTate in Cook county; reas. rates. C. J. NORTON, 731 W. Roosevelt-rd. Canal 1908.

MONEY TO LOAN ON IMPROVED CHICAGO real estate. WM. D. KERFOOT & CO., 58 and 60 W. Washington-st.

H. K. GOODMAN & CO.
Mortgage Investments.
111 W. Washington-st. Franklin 3524.

DOWNTOWN REAL ESTATE LOANS WITHout commission. Northwestern Mutual Life Ins. Co. WM. SCOTT BOND, 25 N. Dearborn.

WANT LOAN $5,000 SECURED BY NORTH Side 2 flat 3 yrs., 6%; prefer private. Hanus, 2572 Lincoln-av. Dev. 3594.

FIRST MORTGAGE LOANS MADE ON VACANT PROPERTY.
WHITESON, 1732 Conway Bldg. Frank. 140.

FIRST MORTGAGE LOANS.
EDGAR M. SNOW & CO.,
69 W. Washington-st.

WANTED — LOAN OF $165,000, 6%, BY owner, to refinance S. S. Transfer corp. with large mod. bldg. Address J D 8, Tribune.

2D MTGE. LOANS MADE ON COOK COUNTY real estate in 24 hours. EUGENE MASSEY, Mtg. Banker, 8 S. Dearborn-st. Central 6819.

SECOND MTGE. LOANS—ANY AMOUNT. Reas. rates. Prompt attn. Sunnyside 1234. H. H. PARKS & CO., 3110 Broadway.

UNION TRUST COMPANY, 7 S. DEARBORN-st. Central 923. Real estate loans desired on N. Side and North Shore property.

2D MORTGAGE LOANS MADE AND bought. Quick action. B. M. SHARPE, 68 W. Washington.

FIRST MTG. LOANS MADE ON VACANT PROPERTY.
WHITESON, 1732 Conway Bldg. Frank. 140.

2D MTGE. LOANS AT LOWEST RATE. Tel. Harrison 7357.

CHAS. BRILL, 1732 Conway Bldg. Frank. 140.

NORTH SIDE LOANS WANTED.
LAKE VIEW TRUST & SAVINGS BANK,
Lincoln and Belmont-aves.

WM. F. TEMPLE & CO.,
Real Estate Loans.
105 S. Dearborn-st. Central 6393.

HAVE FUNDS FOR 2D MORTGAGE LOANS on imp. S. S. real estate. STANLEY WOLSACH & CO., 4711 Cottage Gr. Oakland 6013.

HAVE FUNDS FOR SECOND MORTGAGES up to $10,000. MR. HART, 130 N. Clark.

HAVE PRIVATE FUND FOR LARGE building loans. Address P P 335, Tribune.

LOANS ANY AMOUNT; QUICK ACTION. H. W. HANSEN, 217 Conway Bldg.

NORTH SHORE LOANS PROMPTLY MADE. McGUIRE & ORR, 69 W Washington-st.

$2,000 TO LOAN ON IMPROVED REAL ESTate. M. J. DUNNE, 1618 Ashland Block.

REAL ESTATE FOR EXCHANGE.

Farms and Acres.

640 ACRES, CLEAR, GOOD IMPROVEments; excellent tenant, on ½ share basis; near splendid town, N. Dak. Price $32,000. Will consider only modern income property. Address M X 479, Tribune.

FOR EXCHANGE—
Sixty-six acres, located four and one-half miles from Plymouth, Ind. All under cultivation; finest land in county; finely improved with house of six rooms and a good basement; new bank barn, 36x50; good garage; cribs and other out buildings; fine home and plenty of fruit; one-half mile from Yellowstone trail, with rural route and telephone. This is a dandy home and will take a private dwelling in Chicago or suburbs, up to $8,000 and balance back on the farm for 4½ years at 6 per cent interest. Possession at once. Address owner, MONROE STEINER, Plymouth, Ind.

Houses.

FOR SALE OR EXCHANGE.

ONLY $7,000. 6 room North Evanston residence. Hot water heat. Will take your vacant lot as part payment, or cash and mortgage. Look at it. 1817 Lincoln-st. W. A. Pridmore, 139 N. Clark-st. Cent. 1212

EXCHANGE—GOOD BRAND NEW 6 ROOM stucco residence, N. W. Side; lot 60x125 ft.; mtg. $4,000; will sacrifice my equity for $2,950; trade for bonds or mortgage paper. Owner, Room 428, 29 S. La Salle-st.

FOR EXCHANGE — WHAT HAVE YOU TO trade in clear vacant or old improved cottage, any location, for 5 rm. bungalow, furnace heat, 9622 Calumet-av. E. C. Russell & Co., 1346 E. 63d-st., Hyde Park 2976.

WILL TRADE FURNISHED 8 RM. HOUSE Paw Paw Lake, Mich., acre of ground, new barn, chicken houses, fruit trees, for Chicago bungalow or 2 flat building. Address T H 405, Tribune.

HAVE 9,000 CLEAR 7 RM. BRICK RESIdence for 3-4 or 6 flat equity. B. S. NAUMAN, 5524 Chicago-av.

Vacant.

WILL ACCEPT CHEAP SUMMER RESORT lot, suburban lot, or unimproved city lot as part payment for my Chicago lots located in nicest restricted neighborhood. All improvements paid. Will finance building to responsible party. No brokers. Address G N 492, Tribune.

WANTED—CHICAGO OR NEARBY CITY INcome property, any size, in exchange for California. Have several ranches to exchange for city income property.
O. T. GREGG,
412-412½ Long Beach Bank Bldg.,
Long Beach, Cal.

FOR SALE—200 LOTS, PART OF SUBDIVision, Southwest section; water, sidewalks and trees in and paid for. Will exchange all or part for improved city property. Address P F 238, Tribune.

$42,000 VACANT, LINCOLN-AV., NEAR Montrose; fine for large garage, auto repairs, storage or store; clear; for North Side bldg.; will assume 1 mtg. Address O T 110, Tribune.

WANTED—SUMMER RESORT LOTS OR low priced cottages or farm land in payment for any choice Chicago vacant lot. Address N X 140, Tribune.

EXCHANGE—3 LOTS, N. W. COR. 42D-ST. and Francisco-av., as part payment on house or 2 flat; modern. Owner, JOS. SHUBERT, 4013 S. California-av.

CLEAR 30 FT. LOT, KILBOURNE, ½ BLK so. Belmont, for late mod. tour. or Chummy road.; full particulars. Address T A 515 Tribune.

EXCHANGE — 40 LOTS FOR IMPROVED property or ripe for building. Address P 273, Tribune.

WILL EXCHANGE LOT 46X128 FOR equity in 2 flat or bungalow or cottage, or will build. Address T 7, Tribune.

EXCHANGE—40 LOTS ON N. W. SIDE worth $20,000 for modern building on cash basis. Address P F 334, Tribune.

Miscellaneous.

FARMS AND RANCHES WANTED.

We can use farms and ranches, any size, any location, in trade for city income property.

HOOL REALTY CO.

111 Dearborn-st.

MOVING TO CALIFORNIA, FINE CHICAGO income property to sell or trade for California income or business. Call Kenwood 8349.

EXCHANGE—QUINCY, ILL., INCOME FOR Los Angeles, by owner; L. A. bus. solicited; bank refs. T. E. Thompson, Hotel Munn, Los Angeles.

EXCHANGE—4 STORY BRICK, LOC. WEST Side; rental $2,650 per year; clear; wants small farm with stock. SAML. DENBO, 29 S. La Salle-st. Dearborn 1081.

WANTED—PROPERTIES AND FARMS FOR exchange; can match any trade; state your wants for what you don't want; describe fully. ARTHUR J. LIEDER, 40 N. Dearborn-st.

REAL ESTATE LOANS.

GREENEBAUM SONS' BANK AND TRUST CO.—First class Chicago mortgages and bonds bearing 6 per cent for sale; $100, $500, $1,000 and upwards. Send for list No. 42. Corner La Salle and Madison-sts.

6% MONEY IN LARGE AMOUNTS.
ON CENTRAL BUSINESS PROPERTY or special purpose buildings.
APARTMENTS and WAREHOUSES.
HENRY A. KNOTT, 122 W. Adams-st.

MOST PERFECT SECURITY—5% FIRST mtge farm bonds, return 12% ; officered by executives of banks; 75% of par loaned any piece; repay in full in 2 yrs. Sold on time payments. WELLS-DICKEY CO., La Salle Bldg.

I WANT TO BORROW $4,000 ON A GILT edge $10,000 residence property located in good Ohio city; will pay all expense of title and moral risk investigation. Address C 385, Tribune.

LOANS ON IMPROVED REAL ESTATE. Building loans a specialty. Quick action.

H. O. STONE & CO.
Phone Main 5322. 111 W. Washington-st.

LOANS OF $5,000 TO $50,000 MADE to manufacturing corporations that can show profitable operation for one year or more; loans also made on satisfactory collateral.

S. M. BLOSS & CO., 127 E. Dearborn-st.

WANT AT ONCE $7,500. STRAIGHT 5 yr. loan on fine Winnetka home now building. Pay 7% on investment. Value exceeding $16,000. Johansen. Tel. Winnetka 768 or 769.

WANTED—$12,000, 5½% INT., ON 6 APT. bldg.; sun parlors; near 53d and Ashland. Rents over $6,500. 5 yrs. old. Private party preferred. Address J C 30, Tribune.

PRIVATE FUNDS FOR REAL ESTATE loans, $1,000 to $5,000. WM. J. BELL, 99 W. Washington-st. Rand. 3543. Twenty-four years in this address.

WANTED—$2,000 LOAN ON MY NEW BUNgalow at Midlothian; lot 120x264; value $4,500. Will pay com. Address P F 292, Tribune.

WANTED—$10,000, 5 YRS., 10% ON SUBdiv. outside Chgo.; assessed value, $50,000; tax rate, 5 mills. Address C 160, Tribune.

MAN WITH $4,000 EQUITY IN A SPLENdid residence wishes a loan of $500 for one year. Willing to pay interest and bonus. Address E 90, Tribune.

Second Mortgage Loans

in one day; easy payments; my own funds. W. J. Van, 54 W. Randolph, R. 1005, Ran. 1771.

WANTED—$1,000, 7% ON MY $4,500 SIX room residence, well located; deal direct with principals only. Address C 359, Tribune.

ANXIOUS TO LOAN ANY PART $9,000, 1ST or 2d mortgage; owners please write MRS. KITTELSON, 1010 Davis-st., Evanston, Ill.

SECOND MORTGAGE LOANS MADE IN 24 hours; easy terms and payments.
H. W. SNOW, 217 S. Dearborn-st.

$20,000 WANTED FOR 3 YRS. FROM PRIvate party on large S. S. bldg., with $60,000 cash value. J. B., 825 S. Kilpatrick-av.; 1st mtg. $30,000; 2d mtg. $6,000; 3d mtg. $4,000; 4th mtg. $2,000; cash value, $60,000. J. B., 825 S. Kilpatrick-av.

LOAN OF $2,500 FOR 18 MOS. ON 2ND MTG. N. S. flat; $1,800 income, 9% comm., 7% int. no prepayment. Address D 365, Tribune.

WILL LOAN ANY AMOUNT, 1ST AND 2D mtgs. on apt. bldg. or flat; easy business property. Address B 408, Tribune.

TO LOAN—$10,000, $15,000, AND $20,000 on improved real estate, Chicago. Address D 124, Tribune.

6% 1ST MORTGAGE MONEY TO LOAN on well located apartment property. GEO. FRANK & CO., 28 Jules Blanc Bldg. 4424.

2D MORTGAGE LOANS ON IMP. REAL ESTate in Cook county; reas. rates. C. J. NORTON, 731 W. Roosevelt-rd. Canal 1908.

MONEY TO LOAN ON IMPROVED CHICAGO real estate. WM. D. KERFOOT & CO., 58 and 60 W. Washington-st.

H. K. GOODMAN & CO.
Mortgage Investments.
111 W. Washington-st. Franklin 3524.

DOWNTOWN REAL ESTATE LOANS WITHout commission. Northwestern Mutual Life Ins. Co. WM. SCOTT BOND, 25 N. Dearborn.

WANT LOAN $5,000 SECURED BY NORTH Side 2 flat 3 yrs., 6%; prefer private. Hanus, 2572 Lincoln-av. Dev. 3594.

FIRST MORTGAGE LOANS MADE ON VACANT PROPERTY.
WHITESON, 1732 Conway Bldg. Frank. 140.

FIRST MORTGAGE LOANS.
EDGAR M. SNOW & CO.,
69 W. Washington-st.

WANTED — LOAN OF $165,000, 6%, BY owner, to refinance S. S. Transfer corp. with large mod. bldg. Address J D 8, Tribune.

2D MTGE. LOANS MADE ON COOK COUNTY real estate in 24 hours. EUGENE MASSEY, Mtg. Banker, 8 S. Dearborn-st. Central 6819.

SECOND MTGE. LOANS—ANY AMOUNT. Reas. rates. Prompt attn. Sunnyside 1234. H. H. PARKS & CO., 3110 Broadway.

UNION TRUST COMPANY, 7 S. DEARBORN-st. Central 923. Real estate loans desired on N. Side and North Shore property.

2D MORTGAGE LOANS MADE AND bought. Quick action. B. M. SHARPE, 68 W. Washington.

FIRST MTG. LOANS MADE ON VACANT PROPERTY.
WHITESON, 1732 Conway Bldg. Frank. 140.

2D MTGE. LOANS AT LOWEST RATE. Tel. Harrison 7357.

CHAS. BRILL, 1732 Conway Bldg. Frank. 140.

NORTH SIDE LOANS WANTED.
LAKE VIEW TRUST & SAVINGS BANK,
Lincoln and Belmont-aves.

WM. F. TEMPLE & CO.,
Real Estate Loans.
105 S. Dearborn-st. Central 6393.

HAVE FUNDS FOR 2D MORTGAGE LOANS on imp. S. S. real estate. STANLEY WOLSACH & CO., 4711 Cottage Gr. Oakland 6013.

HAVE FUNDS FOR SECOND MORTGAGES up to $10,000. MR. HART, 130 N. Clark.

HAVE PRIVATE FUND FOR LARGE building loans. Address P P 335, Tribune.

LOANS ANY AMOUNT; QUICK ACTION. H. W. HANSEN, 217 Conway Bldg.

NORTH SHORE LOANS PROMPTLY MADE. McGUIRE & ORR, 69 W Washington-st.

$2,000 TO LOAN ON IMPROVED REAL ESTate. M. J. DUNNE, 1618 Ashland Block.

REAL ESTATE LOANS.

LONG TERM LOANS

At low rates; special 5, 8, 10 year loans; easy payments; prepayment privileges; long term loans help sell property. Loan agency for State Mutual Life Insurance Company of Worcester, Mass. Increased value of your improvements makes a larger loan than formerly possible. Ask for MR. CODY.
Real Estate Loan Department,
CHICAGO TRUST CO.
7 W. Madison-st. Central 7040.

MONEY TO LOAN—
WE HAVE A SPECIAL FUND TO LOAN IN SUMS OF $2,000 TO $10,000. LOANS MUST BE SECURED BY WELL LOCATED CHICAGO PROPERTY WITH BRICK IMPROVEMENTS. CALL, WRITE, OR PHONE FOR INFORMATION.
MORTGAGE LOAN DEPARTMENT,
H. O. STONE & CO.
111 W. WASHINGTON-ST.
PHONE MAIN 1865.

MONEY TO LOAN—
WE HAVE MONEY TO LOAN IN SUMS OF $500 TO $5,000 ON IMPROVED CHICAGO PROPERTY. WE ALSO MAKE BUILDING LOANS.
STATE BANK OF CLEARING.
5601 W. 63d-st., Chicago.
Phone Prospect 240, or call Mr. Hibbert. Randolph 1300.

THE PEOPLES TRUST & SAVINGS BANK,

Michigan-blvd. at Washington-st.
Loans on improved Chicago real estate; also on farm loans and building loans.

Second Mortgage Loans.

Made in one day; low rate; easy payments. We buy or loan on mortgages already made. See us first and save money. SIMMONS BROS., 69 W. Washington-st. Rand. 3080.

LEASEHOLDS.

J. H. GRAHAM & CO.,

127 N. DEARBORN-ST. Consult us for; 12 MODERN FURNISHED APTS., 3 and 4 rms. each; clears $400 mo.; pr. $7,000.
60 ROOMS, nr. loop, on corner; rent $225 mo.; clears $600 mo.; $7,500.
$8,500 buys 50 rooms, WILSON-AV.; modern; $4,000.
Half cash buys modern hotel, 46 rooms, near loop; clears $400 mo.
36 rms., near Argyle; heat free; modern.
80 ROOMS, NORTH, MODERN, $18,000.
40 rms., some hskpg. stm., elec., $6,500.
32 rms., stm., rent $1,250, only $3,500.
26 rms., rent $140, walk. dis.; bargain.
20 rms., nr. loop and lake; snap; $1,800.
12 rms., rent $300; see this; $900.
Modern 4 rm. apartments, cheap.
CROWE BROS. & CO., 753 N. Dearborn-st.

FOR SALE—FURNITURE, CONTENTS OF 7 room apt. and lease; furn. is less than 6 mos. old; will sacrifice if sold at once, as I am leaving city; lease can be obtained for 1 yr. for $120 per mo. 1st apt. Grandblvd., nr. 49th. See apt., 408 E. 48th-pl., 5 to 7 p. m. No dealers.

FURNISHED APARTMENT.

Two room and sun parlor; in-a-door bed; newly furnished; 10 minute L. O. express service to loop; May lease; rent $55. Telephone Drexel 7407.

SHERIDAN-RD., NR. MONTROSE, 36 rooms, baths, elec., $15,000; 20 rooms; poss. Oct. 1st, unfurnished, clears $1,000; five years lease.

Smith, BAIRD & WARNER,
4559 Broadway. Edgc. 169.

40 RMS. NORTH SIDE HIGH CLASS; 5 year lease; newly furn., newly dec., run, water, elec., stm., heat free; $6,500. Also several good leaseholds in Linc. Pk. dist.
UNITED REALTY CO., 1455 N. Clark-st.

FOR SALE—8 RMS. FURN., INCLUDING silver, bedding, and linen; must sell this flat $90 per wk. realized; snap for right party; rental $90; lease to 1922; cash sale. $4,500. Apply 2nd floor, Mr. Wellington 1175. Erickson, 517 Aldine-st.

FOR SALE—BEST ROOMING HOUSE IN the city, 30 elegantly furnished rms., clearing $1,000 per month; $5,000 cash required. High class people only. Phone Superior 3443.

COMPLETE FURNISHINGS FOR 4 ROOM apt., all modern furniture, less than 2 yrs. old; rent $75; N. Side, block of 2 car lines. L. Call Diversey 8023, 2701 Mildred-av.

NEW AND USED FURN. R. FLAT, PIANO and everything, $400; rent $40. Lincoln st., near Montrose. Call after 3 p. m. daily. Ravens. 9783.

FOR SALE—BEAUTIFULLY FURN. FIVE room apt; rent $65; nr. L surf. and bus; act. at once, very reas. Phone Edgewater 7931.

FURN. 5 RMS., COMPLETE. HIGH CLASS.; piano, Victrola; will not separate; 1 yr. lease; saving on rent will pay for furn. No dealers. 3000 Sheridan-rd. Lake 9040.

FOR SALE—FURNITURE AND MAY LEASE $60, new, splendidly furnished complete, fine 4 room steam heated apt.; all light, at 5414 Kenmore-av. Call Lake 9340, Pr. 1.

FURNITURE OF BEAUTIFUL 5 RM. APT. with lease, $1,000; rent $50; income $84 monthly; bargain; leaving city, must sell. 4305 Indianapolis, 3d st.

BRADLEY-PL. 834. 1ST—8 ROOM FURN for sale to renting party; ex. trans. and loc.; 1 blk. of Grace and east of Rokeby-st., $80. Graceland 4745.

8 FURNISHED ROOMS; RENT $125; steam; elect.; May lease; good rooming location; walking distance, north; $450. Address C 247 Tribune.

WANTED—LEASEHOLDS, LIST YOUR apartments and houses with us; apartment hunting bureau. REALTY CO., 932 Rush-st., Superior 7238.

FOR SALE—6 LARGE, LIGHT RMS., NICE ly furnished; stove heat; 3 bedrooms; 2d apt. corner, Madison, west of 52d. Phone Columbus 971.

TO RENT—4 ROOMS, FULLY MODERN May lease, $50 mo. furniture for sale nearly new. 1, 2 Wilcox-av. Oak Park.

FOR SALE—COMPLETE FURN. MOD. 4 RM. apt.; bargain. Must sac. Rent $60. Bar. for cash. 1239 Diversey, 1st. or Hum. 6107.

FOR SALE—FURNISHINGS OF 4 ROOM complete, with or without lease. 5058 Michigan-av., 1st. Normal 5548.

MAY LAND—A. 6350—FOR SALE—$2,500 for lease and contents, 30 rooms, steam, excel. trans.; inc. $437; rent $100.

$400 BUYS FURN. AND LEASE OF 7 RM. flat, victrola, new rugs, stove heat, rent $45 mo. 2500 Burling-st. 24.

NICELY FURNISHED 10 ROOM HOUSE, rent $45; income $152; long lease [small payment down]. 7335-A.

4 RM GR. FL. APT., FURN. REAS.; CASH; rm. for pkg., P. and lake; rent $45; st. ht., h. w. c. Call after 5 p. m. Sup. 1903.

FOR SALE—SCRIPTURE ROOM FURNISHing and practically complete; 3 years to expired; leaving city immediately; must sell; takes leasehold. Sunday only. 849 W. 70th, 2d-801 BELMONT-AV. 3D—5 RM. S. H. APT., with heater, 2 beds, 2 rugs, 1 set cabs. $300; rent of flat $55. Graceland 168.

FOR SALE—5 RM. FURN. FLAT. RENT $30; gas, bath; near elev. station; price $300. 2141 Indianapolis-blvd. Pullman 1058.

FOR SALE COMPLETE FURNISHINGS of delightful 4 rm. apt. nr. Addison L; good lease; refs. Superior 8576.

FOR SALE—FURNITURE, COMP. WITH lease; income $90; sacrifice for cash. Address C 586, Tribune.

FOR SALE—CHEAP, 5 RM. FURN. FLAT. Call 1 to 3 p. m. or 6 to 8 p. m. or all day Sun. 1024 N. State-st., Apt. 7; Mon. aft. only.

LEASE AND FURNITURE OF 6 RM. FLAT for sale. 1715 Crilly-ct., Lin. 7653-J.

FOR SALE—BEDROOM SET, $60; DINING room, $60; 2 rugs, $10; 2 couches, $10; 2 chairs, $10; 2 tables, $10; 2 lamps, $10; all for $150. 1808 Belmont-av.

FOR SALE — FURN., 2 APTS., 15 RMS., good inc.; imm. poss.; rent reas., H. P. 2677

MUST SELL BEAU. FURN. 8 RM. APT., bargain in good income. Drex. 1159.

6 RM. APT., MOD. FURNITURE FOR SALE. Phone Edgewater 8427.

ROOMING HOUSE, 9 RMS., IN WOODLAWN, rent $50; good income. Pn. Midway 2967.

FOR SALE—3 RM. FURN. APT.; OCC. 7/9 lease; rt. $60; reas. 4033 Broadway, Apt. 1.

6-3 RM. KIT. WILS. DIST.; GOOD BUY. Address B 285, Tribune.

FOR SALE—8 RMS. FURNISHED ON INDIana-av., nr. 47th-st.; reas. Drexel 6358.

FOR SALE—ROOMING HOUSE LEASE; reasonable; Watson, Ph. Seeley J-355.

WANT LOAN $5,000 SECURED BY NORTH Side 2 flat 3 yrs.,

BUSINESS CHANCES.

SHOP—FOR SALE—13 MACHINES; ...st shop; selling on account of sick... ...Francisco-av.

...AND HEMSTITCHING SHOP — a ...108 Berteau-av.

STORE FOR SALE—GOOD LOCATION, ...in operation; will not re... ...offer; sickness reason for selling. Tribune.

...LIVERY AND GARAGE—WE HAVE ...n opportunity for a couple of real live ...small payments to step into an ...undertaker's auto livery and 50 ...filled to capacity; now cleans ...per month; can be enlarged; high ...limousines. Bowser tanks, ...etc.; low rent; long lease; owner ...very favorable terms to responsible ...pay for business out of the ...will be sold on guarantee basis. ...LIVERY SERVICE, 3942 Kedzie-av.

...Harrison-st.

...OBILE SALES AGENCY — ESTAB... ...Seattle, Wash., including sales fran... ...well known, modernized, private-car ...in Seattle. Requires investment ...$15,000; $6,500 covers inventory of ...and equipment, $8,500 for working capi... ...a good opportunity to get estab... ...business for yourself in the metrop... ...the northwest. Wire or write AHRENS ...Inc., Spokane, Wash.

Auto Truck Driver.

...3 ton truck, new last May, including ...contract; $1,000 or more equity ...new body, blankets, piano ...tools, etc.; good condition. Am selling ...as I do not drive myself and must ...a driver. Prefer to deal with driver who ...Address M J 64, Tribune.

...SALESROOM AND SERVICE — FOR ...fully equipped; wonderful location for ...long lease, cheap rent; last and ...price $1,000. Phone Midway

...REPAIR SHOP—FOR SALE—IN GA... ...doing 200 cars; fully equipped with ...and tools; ...MR. BECK 8 a. m. to ...m.

AUTO PAINT SHOP.

...cellent; cheap rent; established ...Calumet 979 for particulars.

...REPAIR SHOP—FOR SALE—CAPAC... ...cars; fully equipped; best location ...few cars; bargain if taken this week. ...604 or Spaulding 2200.

...REPAIR, WELDING SHOP—SACRI... ...account of illness; cheap rent; good ...750 E. 67th-st.

...REPAIR SHOP—FOR SALE—WEST ...thoroughfare. Address D ...Tribune.

...opportunity to buy solid established ...and retail bakery located on trans-...railroad in North Dakota, clearing ...to $7,000 per year; ...furnished flat; terms to re... ...spay; $5,000 cash desired. Ad... ...C 62, Tribune.

...ATTENTION— ...and wholesale bakery; a good op... ...for 2 partners, a baker and one ...a growing business on the N. W. Side. ...grow at once. For interview ad... ...435, Tribune.

DELICACY, GROCERY, CIGAR, CANDY and all annd. neigh. store—Old. est. good paying; in thick, settled flat bldg. dist. North Side; cheap rent; long lease; must sell at once on account of health. 957 Grace-st.

...WANTED—IN GOOD COUNTRY ...Address D 341, Tribune.

...SHOP—FOR SALE—2 CHAIRS; ...sickness demands quick sale. ...Midway 5347.

...SHOP—PARTNER, YOUNG AMER... ...to open first class barber shop in ...Address C 256, 559 W. Madison, near ...western depot.

...SHOP AND FIXTURES—CASH OR ...payments. EMIL J. PAIDAR CO., 1122 ...Blue Island.

...SHOP FOR SALE—2961 WABASH ...Inquire cigar store.

...EQUIPMENT OF 6 CHAIRS. ...Call at 736 N. Clark-st.

...SHOP—FOR SALE—H. J. HODGE, ...Reg. Ph. 1339.

...SHOP, POOLROOM—4 TABLES, ...parlor fixtures; bars. 567 N. Halsted.

...BATTERY SERVICE STATION FOR SALE— ...representative of large manufac... ...established; doing big volume of ...; wonderful opportunity for one ...familiar with battery business. Address T A ...Tribune.

...SNAP FOR LADY WHO ...must support self; 15 years established; ...stores; stand investigation. Address ...Tribune.

...PAYING PROP... ...sacrifice for cash on account of sick... ...will take A1 operator as partner; ...$ 234, Tribune.

...SHOP FOR SALE — GOOD LOCA... ...doing business; long lease; cheap ...Address S A 319, Tribune.

...SHOP FOR SALE—LOOP HOTEL. ...information call Dearborn 6452.

...HOUSE FOR SALE — LOW ...; sacrifice $230. 6429 Cottage Grove.

...SHOP—FOR SALE—WITH SPACE ...to sublet. Address D 308, Tribune.

...SHOP—FOR SALE—$ 5; EST... ...old stand; sickness. Phone ...Dearborn 9289.

BILLIARD PARLOR.

...tables, lunch counter; best location in ...; cheap rent; good lease; bargain if ...at once. Address E 82, Tribune.

...BOARD ROOM—FOR SALE—WITH 8 TA... ...good bargain; receipts over $8,000 ...Call 1 to 3 p. m. Sunday.

...FILLED RM. FOR SALE—25 TABLES; ...receipts; lease. Address D 330, Tribune.

...RESTAURANT—6 TABLES, $350; OTHER ...Address D 294, Tribune.

...DRESS AND BLOUSE SHOP—EXCLUSIVE; ...100 miles from Chicago, 75,000 population; excellent proposition. Address Y 85, Tribune.

...DRESSMAKER—FIRST CLASS SMALL CAP... ...for sale; reasonable. Address D 396, Tribune.

...DRUG STORE—ILLINOIS CITY 50,000; ...stock and fixtures invoice over $40,000; ...leading store; established 40 yrs.; long lease; ...$40,000 or will trade for Rexall Agcy.; for quick ...action; big bargain at $25,000.

KRONE AND DEDICH
FIRST NATIONAL BANK BLDG.

...DRUG STORE—S. E. COR. JARVIS AND ...Greenview; beautiful store, mosaic floor, ...steam heat; no live competition; near Jarvis ...Sales over $3,000 per week. Call 10 S. La Salle-st. sec.

...DRUG STORE—SELL AT INV.; BARGAIN ...Sales over $160,000 year; long lease. See

KRONE & DEDICH
FIRST NATIONAL BANK BLDG.

...DRUG STORE—FOR SALE—WELL PAYING; ...in best city in Illinois; will sell a $10,000 ...stock and fixtures for $8,500, if taken this ...week. Address S B 37, Tribune.

...DRUG STORE — WANTED PHYSICIAN ...wishing to quit practice would like to invest ...money and services in outlying drug store. ...Address Y 84, Tribune.

...DRUG STORE FOR SALE—S. HALSTED-ST. ...long lease, average business $150; price ...$14,000; part terms. Address P B 207, ...Tribune.

...DRUG STORE WANTED—$75 OR OVER ...daily; reasonable price. Give full particu... ...lars in first letter. Address D 106, Tribune.

...DRUG STORE—LOOP BARGAIN. $22,500. ...Call quick. 1802 Larrabee-st.

...DELICATESSEN, CIGARS, TOBACCO, SOFT ...drinks; ...$800 with 4 living ...rms. in rear; steam heat; $40 a month rent. ...6037 Blackstone-av.

...DELICATESSEN AND GROCERY—SMALL, ...good location; all fix. and stock; est. 12 yrs. ...Living rms. in rear. 5924 Wentworth. Bar... ...gain for cash.

...DELICATESSEN GROCERY—FOR SALE — ...finally sacrifices; oak fixtures, computing ...scale, meat slicer; ice box, elec. lights; flat ...rear; $1,200. Garfield 215.

...DELICATESSEN AND COFFEE SHOP. ...Sold as over $100 day; must be seen to be ...appreciated. 1468 E. 87th. Hyde Park ...6115.

...DELICATESSEN, GROCERY, CANDIES AND ...Ice Cream Parlor For Sale—Living rms. in ...rear; good location; corner, will sell living ...room furn. 3601 Ogden-av.

...DEL., GROC., NOTIONS—FOR SALE—COR., 3 ...rms., bath; est. 15 yrs. Normal 5098. No ...dealers.

...DELICATESSEN AND GROCERY — FOR ...sale—having a 1 class cash business; good ...lease; bargain. 3501 N. Leavitt-st.

...DELICATESSEN AND GROC.—BUSY COR. ...West Side. Doing $1,000 a week. Trial ...given. Address T H 501, Tribune.

...DELICATESSEN, FRUIT, VEG.—FOR SALE— ...Light groc., soft drinks; price $350; stm. ...ht.; rent $20; suit. couple. 3016 Indiana-av.

...DELICATESSEN—FOR SALE—FIRST CLASS, ...light trade; rent $45; ...rms.; owner ...leaving city. Ph. Graceland 2271.

...DELICATESSEN — SMALL; GOOD FIX... ...tures; excel. business. Avondale, near Bel... ...mont. 3048 W. Avers-av.

...DELICATESSEN—FOR SALE—GOOD LOCA... ...tion; North Side. Address P T 589, Tribune.

...DELICATESSEN-GROCERY — FINE BUSI... ...ness; 4 liv rms.; rent $45; lease; $1,300 ...cash. 3929 Elston-av.

...DELICATESSEN, GROCERY FOR SALE— ...$6,000. Inventory. 122 N. California-av.

...DENTAL OFFICE—FOR SALE — well ...equipped, at reasonable price; 63d-st. Tele... ...phone Vincennes 2300.

...DENTAL OFFICE FOR SALE — FULLY ...equipped; must sell at once. At 1800 S. Wabash-av. ...Call Sunday or Monday.

...DENTAL OUTFIT—FOR SALE—WILL SAC... ...rifice, 11324 Mich.-av. Ph. Pullman 567.

...DENTAL OFFICE—WEST SUBURB; 35 MIN ...from loop. Address B 60, Tribune.

...DISTRIBUTOR WANTED—FOR SPECIALTY ...every grocer needs and the pure food law ...demands; patented; no competition. This is ...a big proposition; small capital required to ...carry stock. Inland Mfg. Co., N-av. and ...James-st., N. S., Pittsburgh, Pa.

...DRAWING MATERIAL, STATIONERY AND ...book business; one of the best of this kind ...in the city, with property or without; worth... ...while to investigate. Owner, 2315 Marshall ...Blvd.

...DRESS, WAIST AND LINGERIE SHOP—FOR ...Sale—Ad; 1,000 seat theater on S. S.; leav... ...ing city. Address B 80, Tribune.

...DRESS SHOP—EXCLUSIVE; ...100 miles from Chicago, 75,000 population; excellent proposition. Address Y 85, Tribune.

...DRESSMAKER—FIRST CLASS SMALL CAP... ...for sale; reasonable. Address D 396, Tribune.

...DRUG STORE—ILLINOIS CITY 50,000; ...stock and fixtures invoice over $40,000; ...leading store; established 40 yrs.; long lease; ...$30

AUTOMOBILES—GASOLINE.

Studebaker

Studebaker popularity makes possible this offering of used cars at prices which are 33 1-3 per cent below market value.

This is positively the greatest sale of used cars ever offered in America. We have a waiting list of 100 prospects ready to turn in their old cars for new Studebakers.

We must sell these cars regardless of value of used cars.

Remember, when buying a car from us you are dealing with one of the largest and most reliable concerns in the automobile business. This should be your guarantee that all cars are as represented.

We have a special time payment plan whereby you can purchase one of these cars on a year's basis. Inquire about it.

We quote you a partial list below. See us today.

We also have 75 other makes, ranging in price from $150 up.

BUICKS

1920 Buick Roadster...	985
1920 Buick Touring....	1,045
1919 Buick Coupe.....	1,185
1918 Buick 7 pass....	345
1917 Buick Touring....	345
1917 Buick Touring....	525
1917 Buick Roadster...	495

DODGES

1920 Dodge Roadster...	785
1916 Dodge Touring....	395

1919 COLE 8 TOUR.
Run 4,200 miles, equipped with Disteel wheels, oversize tires, and painted a beautiful French gray
.....$1,485

1918 WILLYS-KNIGHT.
Light 4 cyl., 7 pass., in tiptop shape, good paint and fine tires $595

1917 OAKLAND
Light 6, 5 pass., with wire wheels, good tires. Biggest bargain in Chicago.....$325

1919 MAXWELL
5 pass., with Bosch magneto, practically new tires...$345

1916 HUDSON
Light 6 Tour., with Continental motor, new slip covers, repainted and recently overhauled $525

1918 MOON
4 pass. Club Roadster in the very best of condition, reduced from $750 to.....$385

1917 PEERLESS 8
7 pass., good paint, excellent tires, and runs fine.....$645

1920 OLDS 8
7 pass., original paint, cannot be told from new.....$745

1918 ELGIN TOUR.
Good tires and in excellent mechanical condition, painted a battleship gray
.....$545

1917 CHANDLER
7 pass., runs and looks exceptionally good $345

ALLEN
Light 4 cyl., 5 pass., fine tires, will make good demonstration $195

1920 FORD COUPE
with overhead valves, in excellent condition. Biggest value in Chicago.....$445

1919 NASHES.
Five and seven passenger; in excellent condition; oversize cord tires; look good.

1919 CHEVROLET
Touring, in excellent running condition. Reduced from $800 to.....$450

1917 COLE 8,
Chummy roadster, oversize cord tires. Looks and runs fine $445

OPEN TODAY.

Studebaker Sales Co. of Chicago,
2330 MICHIGAN-AV.
CALUMET 6480.

AUTOMOBILES—GASOLINE.

CADILLAC'S
8 BARGAINS

CADILLAC 8, TYPE 59, 4 PASSENGER PHAETON, SPORT MODEL. Probably one of the most popular models ever built by this company. This is the latest and current series and the same car as we are delivering new today, costing over $4,200. We have made a thorough inspection of the mechanical parts of this car and will guarantee it. It has only recently been turned in to us by one of our customers, who has exchanged it for two Cadillacs. Has an excellent set of cord tires. Velour upholstery in this car shows practically no wear. Painted a standard Cadillac blue. The Royal cord tires on this car show very little wear. Has an extra and a bumper. Upholstery, top, and mechanical condition exceptionally fine. This car carries our standard guarantee. You will probably never have another opportunity to buy as nice a 4 passenger sport model of our make at the price we are offering this car. If you are interested your immediate action will be necessary. The price is extremely low; in fact, lower than we have ever offered one of these models for before. Price, $2,750.

CADILLAC 8, TYPE 59, ROADSTER. This is the current series and the same car as we are delivering new today, with equipment, costing over $4,200. We have made a thorough inspection of its mechanical condition and will guarantee it. Painted a dask Cadillac blue. Upholstering and top in fact, the entire car—is almost like new. Has an excellent set of cord tires, one extra, bumper, etc. If you are looking for the latest series Cadillac at $1,000 below the market price this bargain will please you. You will probably never have another opportunity this year to obtain a Cadillac car at this figure. Special for this sale, $2,500.

CADILLAC 8, TYPE 59, VICTORIA COUPE. This is the latest and current series and the same car as we are delivering new today costing over $5,000. This particular car cannot be classed as a used automobile, as looks as if it had hardly been run. The Goodyear cord tires on it, as well as the upholstery and paint, show practically no wear. Mechanical condition we will guarantee, is equipped with a spare tire, inside mirror, and other extras. Painted a special Cadillac maroon. Upholstered in beautiful velour to match. If you are looking for an opportunity to save many hundreds of dollars on a practically new Cadillac, do not fail to see this car. Special for this sale, $3,000.

CADILLAC 8, TYPE 59, TOURING CAR. This is the latest and current series and the same car as we are delivering new today costing over $4,400. This particular car belongs to one of the officials of this company and has not been used a great bit. In fact, it will be hard for you to tell this car from a new one. Painted our standard Cadillac green, with natural wood wheels. Royal cord tires now on the car show practically no wear. Extra tire, bumper, clock, etc. Paint, upholstery, and top on this car show that it has hardly been used. Here is your opportunity to make a great saving on a Cadillac car that we believe to be almost as good as new. Special for this sale, $3,400.

CADILLAC 8, TYPE 57, TOURING CAR. This car has just been turned in to us by an old Cadillac owner who is taking out one of our new inclosed cars. He has given it most careful driving and availed himself of our Service Department. For this reason it is way above the average mechanically. Has an excellent set of cord tires, one extra, and bumper. Upholstery and top are in exceptionally fine shape. As this is the first time that we have ever offered a Type 57 Cadillac at this price, no doubt it will be bought by the first person who sees it. If interested you will have to act quickly. Special for this sale, $1,500.

CADILLAC 8, TYPE 59, LIMOUSINE. This is the latest and current series and the same car as we are delivering new today, costing over $5,800. We have made a thorough inspection of the mechanical parts of this car and will guarantee it. It has only recently been turned in to us by one of our customers, who has exchanged it for two Cadillacs. Has an excellent set of cord tires. Velour upholstery in this car shows practically no wear. Painted a dark Cadillac blue. It is hard to tell this car from a new automobile. Considering the guarantee, the person who is fortunate enough to obtain this car will no doubt get the best bargain we have to offer in a Cadillac limousine. Special for this sale, $3,750

CADILLAC 8, TYPE 59, SEDAN. This is the latest series and the same model as we are delivering new today, costing over $5,500. It is painted our standard Cadillac green and has not a scratch on it. Upholstering does not show any wear whatsoever, in fact, the entire automobile does not look like a used car. Has a set of Royal cord tires that show practically no wear and one extra. If you are looking for a Cadillac Sedan at a great saving and one that cannot be told from new and carries a new car guarantee do not fail to see this car. Has not been run more than 700 miles. Price $4,500.

CADILLAC 8, TYPE 55, TOURING CAR. We have just recently received this car from one of our customers who has given it most careful use and been very attentive to it as far as lubrication and repairs are concerned, so it is coming into our hands in a remarkably fine condition. Paint, top, and upholstery condition exceptionally fine. Has an excellent set of cord tires, one extra; bumper, clock, etc. If you are looking for a high grade Cadillac at a very low price, this car will surely please you. Special for this sale, $1,000.

Cadillac Motor Car Co.,
2301 MICHIGAN-AV. CALUMET 4841.

LET'S SEE IF PRICES TALK

WE WANT TO GET DOWN TO ROCK BOTTOM AND DO BUSINESS AGAIN. WE GUARANTEE WE WILL GIVE YOU GREATEST VALUE AT A BETTER PRICE THAN ANYBODY ON THE ROW.

Can you imagine CADILLAC COUPE 59.
$3,250.
McFARLAN 7 PASS. SPORT.
$2,975.
CUNNINGHAM 4 PASS. SPORT.
$3,350.
H. C. S. 4 PASS. SPORTSTER.
$2,100.
PIERCE-ARROW 48.
$3,500.
NEVER BE SATISFIED THAT YOU HAVE RECEIVED THE GREATEST POSSIBLE VALUE FOR YOUR MONEY UNTIL YOU VISIT

HARRIS and RODGERS
1424 S. Michigan. Calumet 3300.
AMERICA'S FINEST AND MOST DISTINCTIVE CARS.

NO LONG TRADES ON THE
Wills Sainte Claire

In consequence our Used Car Dept. always has a few real bargains for the discriminating buyer. Call and see them at
Wills Sainte Claire Co., Illinois
1631 Mich.-av. Cal. 1310.

KINNE MOTOR COMPANY,
AGENTS FOR
DORT, CHANDLER, CLEVELAND
USED CAR BARGAINS:

1921 CHANDLER DISPATCH.....	$1,300
1920 NASH SPORT	1,050
1920 GRANT SIX	1,000
1918 FORD PANEL DEL.	275

CASH TERMS OR TRADE.
OPEN EVENINGS AND SUNDAY.
2854 MILWAUKEE-AV. IRVING 5460.

BUICK, 1920	$950
Buick, 1917	185
Elgin Sport, 1921	875
Elgin Touring, 1921	875
Gardner, 1921	635
Grant, 1919	535
Marmon Handley, 1919	485
Ford Coupe, 1921	465
Oakland, 1918	365
Overland, model 90, 1919.....	335

ENTERPRISE AUTO SALES,
Largest dealers in used cars on N. W. Side.
2222-24-26 Belmont-av. Juniper 906.

THE FOLL CARS TAKEN ON CHAT. MORTgages will be sold at decided bargains:
1921 4 pass. Cadillac, sport model.
1920 4 pass. Winton sport model.
Pierce-Arrow limousine and several others as low as $150.
CHAS. L. GANSLER,
425 E. 63d-st. Wentworth 76.

MacFALL MOTOR CO.
Jordan-Sheridan
LONG TERM PAYMENTS.
13-14 E. GARFIELD-BLVD.
KENWOOD 7908.

1920 ELGIN SIX DISK WHEELS....$	800
1920 Chevrolet, 5 pass.	250
1921 Oldsmobile Sedan	1,250

3309 W. North-av.

AUTOMOBILES—GASOLINE.

Big Slaughter Sale Used Cars

CASH OR TERMS.

OPEN ALL DAY SUNDAY

Will take old car in trade. We are specially anxious to take in a few old cars, large or small, where chassis can be used to make serviceable trucks, so no objection to taking in trade cars without starters.

You will never see prices again as low on cars like following:

Willys-Knight	Dixie Flyer
Grants	Paige
King 8	Buicks
Overlands	Lexington
Elgin	Maxwell
Chandler	Mitchell Sport
Reos	Oldsmobiles
Jefferys	Velie

60 Cars to Choose From

ALL MUST GO

MITCHELL AUTO CO.
2328 MICHIGAN-AV.

Established 17 Years.

OPEN ALL DAY SUNDAY

TO TERMINATE BANK SALE

NEW 1921
COMET AUTOMOBILE
LIST PRICE DELIVERED IN CHICAGO, $2,525.00.
Windup Sale Price Delivered Chicago, $1,350
NO ADDITIONAL CHARGES
THIS IS A RARE OPPORTUNITY TO THOSE ABLE TO GET THEIR ORDER IN BEFORE SUPPLY RUNS OUT. A DEPOSIT WILL HOLD CAR FOR A REASONABLE LENGTH OF TIME.
READ THE FOLLOWING SPECIFICATIONS, THEN PRICE OTHER CARS WITH SAME UNITS. YOU WILL BE CONVINCED THAT THIS IS A VERY UNUSUAL AND RARE BARGAIN.
SPECIFICATIONS.
9 N CONTINENTAL MOTOR [RED SEAL]
BORG & BECK CLUTCH.
COLUMBIA AXLES.
WAGNER IGNITION SYSTEM.
WILLARD RUBBER THREADED BAT.
GENUINE LEATHER UPHOLSTERY.
125 INCH WHEEL BASE.
33X4½ INCH CORD TIRES.
2427 CALUMET-AV.
PH. CALUMET 2602.
OPEN SUNDAYS AND EVENINGS.
NOTICE—FEW CUSTOM BUILT MODELS [SPORT] AT SIMILAR REDUCTIONS.

KISSEL

Overland roadster, 3 pass., 4 cyl., model 83, in first class mechanical condition. Starter, lights, and magneto. Only.....$	200
Roamer sport, late model, 4 pass., 6 cyl. Red Seal Continental motor, complete equipment. A1 mechanical condition. Repainted black with white wire wheels. Cord tires.....	1,600
Kissel roadster, 100 pt. six, overhauled and repainted maroon. Nearly new cord tires.....	700
Kissel touring, pass., 6 cyl., model 6-42; paint in excellent condition, grey in color. Fine tires.....	700
Kissel touring, latest model, 100 pt. six, in A1 condition. Excellent paint, dark blue, with grey wheels; French upholstery, motometer, neutral lock, bumper; 5 nearly new 34x4 tires; car looks and runs like new. A real bargain	800
Kissel tourster, 4 pass., sport model, 6-45, overhauled and refinished, like new	1,600
Kissel sedan, 7 pass., 6 cyl., model 6-42, overhauled and repainted grey.....	1,000

KISSEL USED CAR DEPT.
J. C. SHEA, MGR.
30 E. 26th-st. Open Sunday. Victory 8383.

MERCER

Series 5 Raceabout, $3,000.
Model 22-72 Mercer, 6 passenger touring, $5000.
Model 22-73 Mercer, special, 4 passenger sport, $3,000.
Model 22-72 Mercer roadster, $1,250.
Model 22-73 Mercer, 4 passenger, Victoria top, $1,900.
1916 Hudson cabriolet, $500.
Model 22-70 Mercer roadster, $1,000.
1921 Maibohm roadster; demonstrator, $1,250.
1917 Stearns-Knight 5 passenger touring, $650.
1920 Paige, 4 pass. sport, disteel wheels, $1,400.
THE SCHILLO MOTOR SALES CO.,
DISTRIBUTORS.
2317 S. Michigan-av. Calumet 4707.

AUCTION SALE!

WHY GO TO AUCTION SALE WHEN YOU CAN BUY FIRST CLASS USED CARS FROM A RESPONSIBLE DEALER AT LESS THAN AUCTION PRICES!
FORDS, PAIGE, ELGIN, CHEVROLET, WILLYS-KNIGHT, BUICK, DODGE, AND OTHERS AT GENUINE LOW PRICES, FROM $150 AND UP.
OPEN SUNDAYS AND EVES.
2826 W. NORTH-AV. ARMITAGE 770.

BIG BARGAIN.
1921 Overland Touring car, like new; will sacrifice; easy paym'ts.
5100 Broadway.

Jordan-Oldsmobile
NORTH SIDE DEALER.
5206 Broadway. Edgr. 3212-13.

ESSEX—1920; RUN 4,500 MILES; 5 PASS. $900; Chandler, 1920 Sport, 4 pass.; run 5,000 miles. $975, cash or terms. C. C. GLATT, 6102 Cottage Grove.

AUTOMOBILES—GASOLINE.

PAIGE

Our Entire First Floor Turned Over to Our
Fall Clearance Sale

67
REBUILT CARS
GREAT PRICE REDUCTIONS

This is a genuine clearance sale.

You can't afford to buy until you have seen these wonderful values.

PAIGES

5 and 7 passengers, coupes, sedans, roadsters, sport models.

NOTE—When Bird-Sykes say "rebuilt Paige" they do not mean merely "shined up," "tightened up," and "tuned up." Rebuilt in the Bird-Sykes shop means taking apart motor, transmission, and rear axle—measuring or testing parts to determine wear—replacing worn parts with new—rebuilding—adjusting—tuning up—repairing body—refinishing top and upholstery. That is why a Bird-Sykes rebuilt Paige satisfies the eye as a new car and its performance is the same as new.

Buicks, Chevrolet Sedans, Hupmobile, Chandler, Dort, Jordan, Nash, Overland, Kissel, Mitchell, Oakland, Oldsmobile, Stutz, Winton, Premier.

We have a car which will suit your needs. Every car a bargain.

Make your selection early.

TERMS
No finance charges.
Open Evenings Till 9.
Sunday 10 A. M. till 5 P. M.

Bird-Sykes Co.,
Paige Distributors,
2215-2221 Michigan-av.
Calumet 6060.

$165.00
1916 Chevrolet, 5 passenger. Very good condition. Extra tire and tube.

$215.00
1917 Briscoe, with winter top. 5 pass. Very good condition. A bargain.

$265.00
1916 Overland, Model 83-B, 5 pass. New top, good paint, Cord tires all around. Very good mechanical condition.

$295.00
1919 Chevrolet Touring, 5 pass. Very good condition. Runs perfectly.

$395.00
1920 Chevrolet, 5 pass. Repainted, overhauled, new seat covers, perfect condition. Looks and runs like new.

$495.00
1918 Chevrolet Sedan. Just the car you want for the cooler days. Everything in it is in perfect order. A bargain.

$645.00
1917 Jordan, 5 pass. touring. Overhauled, perfect running condition.

All the above named cars are in excellent condition and are guaranteed by us to be just as we represent them. We also have on hand several larger cars which you can buy at almost your own price. Come in and see them.

MILWAUKEE AVE. MOTOR SALES CO.,
2051 Milwaukee-av.

JORDAN

1920 KISSEL SPORT—Only run 5,000 miles—equipped with good cord tires, one extra; wire wheels and bumper. Looks and runs like new. Can be bought right.

1919 NASH 5 PASSENGER TOURING—Has 5 good tires and extras. Paint is good. A beautiful running car. Price, $850.

MERCER 5 PASSENGER TOURING—1916. Has a good set of tires, wire wheels, and many extras. Paint good. A bargain at $1,000.

1920 NASH SPORT—Has a dandy set of cord tires and disc wheels; equipped with bumper, spotlight, lock, special motometer cap. Price, $1,000.

1918 OLDSMOBILE TOURING—5 passenger, 6 cylinder. Equipped with a good set of tires, one extra, bumper, lock, motometer, and horn cap. Just repainted and in excellent mechanical condition. Price, $675.

1916 APPERSON TOURING—5 passenger, 4 cylinder. Has good tires. Runs fine. Price, $250.

Open Sundays.

Chicago Motor Car Co.,
USED CAR DIVISION.
2250 S. Michigan-av. Calumet 6070.

JUST A FEW!

Every one means a genuine saving of from $150 to $500. All have been thoroughly overhauled and refinished. Terms if you want them.

1920 Reo, new seat covers, 6 cyl., 5 pass., perfect.....$	795
1921 Oakland sedan, velour uphol.....	975
1918 Oakland, 5 pass.....	295
1920 Hudson, 4 pass. sport.....	1,075
1920 Paige, sport, special job.....	1,295
1920 Chandler, touring.....	975
1920 Oakland, touring.....	475
1918 Ford, many extras.....	185
1920 Olds., sport, 8 cyl.....	750
Brand new Elgin touring.....	1,150

STAR AUTO SALES,
2241 Mich.-av Open Sunday. Calumet 1091.

NEW OVERLANDS, Willys-Knights, and Westcotts. Immediate deliveries. Terms and trades. For demonstration call Belmont 6190. Open evenings and Sundays.
STANDARD MOTOR CAR CO.
3301 W. North-av.

SPECIAL BARGAIN

LAFAYETTE TOURING CAR.
This is the latest series and costs today over $5,100; offered by original purchaser and given very little mileage and excellent care; paint, tires, and general coach condition like new; has many extras. I am not interested in any trades, and want cash; will consider no other offer under price of $3,100. A. B. RIPLEY, 2476 Lake View-av. Phone Lincoln 1203.

1920 STUDEBAKER, $850.
1920 OLDS, 5 PASS., $750.
20 OTHERS, BARGAINS.
JULIET AUTO SALES CO.,
4033 ELSTON-AV.

FORD—1917 TOURING, $150. 1921 DORT touring; lots of extras; $1,050.
E. & G. MOTOR SALES CO.,
117 E. 55th

WINTON LIMOUSINE AND CHANDLER tour. car.; both in good condition; private party. Address D 236, Tribune.

AUTOMOBILES—GASOLINE.

GET ACQUAINTED SALE
FOR ONE WEEK

Our stock of used cars is limited and we would like to place each used car during this sale with a buyer who, by getting acquainted with our company, will become in the future a buyer for a new car. Every used car offered for sale will be guaranteed by Oakland Motor Car Company to be exactly as represented.

Our prices are marked on each ca rin plain figures and we are in a position to know that they are, at the price quoted, the greatest bargains that this company or any other company have ever offered. Ask for cars on this list by number, as they are not advertised in any other paper in Chicago.

1920 Oakland Sedan, No. 125332.
1920 Oakland Road., wire wheels, No. 120036.
Maxwell Tour., No. 225276.
1919 Oakland Tour., No. 49668.
1920 Oakland Touring Car, No. 145709.

During this sale, for one week only, we will equip, free of cost, every car sold with a new spare tire and bumper.

Open evenings and Sundays.
Easy Terms.

OAKLAND MOTOR CAR CO.,
Cal. 5310. 2426 S. Michigan.

Prices! Plus Values!

AT THE "HOUSE OF REAL BARGAINS."
Honest Methods and Responsibility
All Late and Current Models.

Stutz Roadster, complete [run 20 miles].
Revere Sport, Duesenberg motor.
Cunningham Sport, refinished, rebuilt.
Temples Sport X [run 800 miles].
Packard Special Fleetwood roadster.
Cadillac 57 R. R. Victoria coupe.
Pierce-Arrow 6-38, 5 pass., complete.
Paige Lanchmount 4, pass. sport.
Mercer 6 pass. Sport, extras galore.
Hudson 7-O, 4 pass. coupe, like new.
Buick "H" Roadster, cheap.
Nash 7 pass., refinished, "ready to go."
Holmes Air Cooled, 7 pass., Snap.
Scripps-Booth Coupe, run 9,000 mi.
Haynes 7 pass., new tires, run little.
Oakland Sedan [run 600 miles].
Others, $300 and Up, in Standard Makes.
TERMS IF DESIRED
Auto Exchange,
1240 S. Michigan-av.
Calumet 1800-01-02.
Open evenings and Sunday.

BARGAINS
TOURINGS.

1919 Moline Touring .....$	1,000
1920 Haynes Touring.....	1,350
1919 Studebaker Touring..	700
1920 Buick	1,200
1918 Haynes	850
1920 Jackson	800

SPORT MODELS.

1920 Paige Larchmont	1,550
1918 Daniels 4 passenger....	1,700
1918 Biddle 4 passenger....	1,400
1919 Mitchell 4 passenger..	650
1917 Hudson	1,000

ROADSTERS.

1919 Buick	1,000

SEDANS.

1918 Buick 5 passenger.....	1,300

COUPES.

1918 Mitchell 3 passenger..	750

ERWIN GREER AUTOMOBILE CO., Stutz Distributors.
2437 Michigan-av. Cal. 4600.
Open Sundays.

WESTERN MOTOR CAR CO.
Stearns-Knight Dist.
USED CAR BARGAINS
1921 59-W. Cadillac Roadster, like new, $2,750.
1921 Stearns-Knight 5 pass. $1,800.
1918 Stearns-Knight, new paint, new tires, $1,000.
1917 Stearns-Knight 5 pass. touring, $550.
OPEN SUNDAY.
CASH OR TIME PAYMENTS.
2431 MICHIGAN-AV.
CALUMET 100.

DODGE BROTHERS USED CAR BARGAINS

DODGE BROTHERS ROADSTER.....$	450
DODGE BROTHERS TOURING.....	750
DODGE BROTHERS TOURING.....	785
DODGE BROTHERS SEDAN.....	1,075
DODGE BROTHERS TAXICAB.....	1,400
FORD COUPE, 1921	475
BRISCOE TOURING, 1919.....	275

Easy Payments.
We have other good cars at low prices.
DASHIELL MOTOR COMPANY,
Dodge Brothers Motor Vehicles.
2412 Michigan-av. Calumet 7300

ALL USED CARS AT REDUCED PRICES to close out stock.
Buick K-45, 1920, 5 pass. touring; $945.
Nash, 1919, 5 pass., $785.
Paige 6-42, 1920, 5 pass., $1,050.
Willys 6, 1919, 7 pass., $1,020.
Buick H 6-48, 7 pass. touring, $925.
Chandler, model '17, 7 pass. tour., $580.
Cash or time payments.
HUDSON AND ESSEX DEALERS.
NORTH SIDE MOTORS CO.,
924 Sheridan-rd. Lake View 6901.

FORD SEDAN—1920.
BUICK TOURING—K 45.
VELIE TOURING—MODEL 34.
DODGE ROADSTER—1919.
MAXWELL TOUR.—1917.
AND OTHERS.
KELLY MOTOR CO.
3948 N. ROBEY-ST. WELLINGTON 940.

BIG BARGAIN.
1920 Jordan 7 passenger, fully equipped wonderful condition; owner leaving for Europe. Phone Sheldrake 2709. 6347 Winthrop.

BARGAIN.
For Sale—Late model touring; new paint; good condition; bargain. Ph. Evanston 2866.

AUTOMOBILES—GASOLINE.

PRICES TALK

WE MEAN BUSINESS.

Our used cars are going to be sold regardless of prices.

Dealers can buy these cars and sell them at a big profit.

No reasonable offer will be refused.

These cars include thoroughly rebuilt 1920 Elgin Sixes—refinished and look like new.

Also Dodges, Buicks, Fords, Chevrolet, Reo, Hudson, Chalmers, Studebaker, Briscoes, etc.

AN EXAMPLE OF SOME OF OUR BARGAINS:

1920 Elgin Sport Model, wire wheels .....$	600
Hudson Touring Car..	333
Chalmers Six	390

This is the biggest sale ever held in Chicago. Come into our store and let us prove the real meaning of the word BARGAIN.

Open day and night.
Bring a mechanic with you.

ELGIN MOTOR CAR SALES CO.,
2323 Michigan-av.
Calumet 6420.

MARMON

THE SAFEST PLACE TO BUY A USED CAR.

Special sale of used cars is now being conducted at our salesroom. Every car guaranteed as represented and are extraordinary values. Owing to exceptional business in the sale of new Marmons and Hupmobiles we have taken in at exceedingly low prices some practically new cars that will be sold regardless of cost. These cars must be sold at once. Call today and get our prices and make your selection. A partial list of cars that are specially priced:

1921 Marmon 2 pass. speedster; renewed.
1921 Marmon 7 pass. touring; renewed.
1920 Marmon chummy roadster; renewed.
1920 Cadillac K-59, 7 pass. touring.
1920 Cadillac K-59, 5 pass. touring.
1920 Chandler 7 pass. touring.
1921 Hupmobile 5 pass. touring.
1918 Hupmobile 5 pass. touring.
1921 Hupmobile 2 pass. roadster.
1920 Hudson 7 pass. touring.
1919 Hudson 7 pass. sport.
1919 Hudson 7 pass. sedan.
1920 Mercer 2 pass. roadster; disk wheels.
1920 Nash 5 pass. touring.
1920 National 7 pass. touring.
1920 Oldsmobile 8 cyl. 5 pass. tour.
1920 Oldsmobile 6 cyl. 4 pass. coupe.
1920 Overland 3 pass. coupe.
1920 Overland 5 pass. sedan.
1920 Paige 7 pass. touring.
1920 Paige 4 pass. sport.
1919 Studebaker 5 pass. touring.
1921 Stephens 7 pass. roadster.
1920 Westcott 7 pass. touring.

AND MANY OTHERS.
Send for bulletin. Open evenings and Sundays.
THE MARMON CHICAGO CO., INC.
2230 Michigan-av. Calumet 5800.
Also on open lot at Milwaukee & Sawyer-avs.

PEERLESS BARGAINS

Peerless 8—Sedan Ser. 5, rebuilt up to new car standard; refinished a dark blue; 5 new Goodyear cord tires, bumper, new set of seat covers. This car guaranteed same as new automobile. Bargain, $2,750.

Peerless 8—Touring; 7 passenger; series 5; refinished like new; rebuilt, mechanically up to new car standard; 5 new cord tires; fully equipped; price, $2,150.

Peerless 8—Sedan, series 1, in good mech. cond.; good tires; new covers, etc. Car in very nice condition. Bargain, $925.

1920 Paige Sedan—7 passenger, model 6-55; refinished a dark blue; very good mech. cond., set of new Goodyear cord tires; 4 extra; bumpers, heater, seat covers, and many extras; bargain, price $2,150.

1917 Packard, model 2-25, 7 passenger touring; good mech. cond.; paint, top, and upholstering good; 6 tires; bargain, $1,325.

1919 Buick 5 passenger touring with Rex winter top; price, $875.

1918 Winton, 7 passenger touring with California top; upholstering like new; good mech. cond.; wire wheels, 5 good cord tires; price, $1,675.

1919 Moline Knight, in good shape; glass and leather winter sides; cost $225; 5 almost new tires; bargain, $875.

Chalmers 5 passenger touring, good mechanical cond.; paint and tires very good; price $450.
MAGNETIC MOTORS CORP.,
2349 Michigan-av. Douglas 8710.

DeliveredChicago

PRE-WAR PRICES BEATEN
WILLYS-KNIGHT TOUR., $1,632.
OVERLAND TOUR., $662.
BROADWAY MOTOR SALES CO.,
4824-26 BROADWAY.
PHONES: SUNNYSIDE 2433-5060.

OLDSMOBILE

BARGAINS THIS WEEK.

1919 4 pass Sport Oldsmobile .....$	750
1919 5 pass. Sedan Oldsmobile.....	900
1920 5 pass. touring Oldsmobile.....	750
1919 5 pass. Sedan Chevrolet.....	550
1920 Nash, 6 cyl., 5 pass.....	950
1918 5 pass. touring Chevrolet	285

These cars have all been through our repair shop, repainted like new. Open evenings and Sundays.
Also other makes from $200 up.
W. V. FAUNCE MOTOR CO.,
2035 S. Mich.-av. Cal. 4229.

A $250 CASH SALE

FIVE ALLENS
ONE OAKLAND.
ONE GRANT.
ONE KING.
HEMWALL MOTOR CO.,
2001 MICHIGAN. CALUMET 1786.
OPEN EVENINGS AND SUNDAY.

TAXIMEN—WHITE LIMOUSINE. THIS CAR is in perfect mechanical condition and attractively priced and will prove an excellent investment to any one requiring a high class car. Standard Steel Automobile Co., 2800 Michigan-av. Phone Victory 3820. Open Sundays.

A REAL BARGAIN.
Ford tour. 1917. Call at the rear. 7413 Normal-blvd.

OAKLAND—1921: DORT, 1920. JOS. C. HAAS, 6309 Harvard-av. Eng. 3174.

AUTOMOBILES—GASOLINE.

CHANDLER

Used car dealers tell us that Chandlers are always in demand.
Why is Chandler resale value so high?
Because lasting qualities are built into them at first!
Because there have been no chassis changes in 6 years and only minor changes in 8 in years. The principal changes have been in body design only. This means the design and quality was right and has continued better and better. It means it is easy to get repairs and part supplies, as the models are not obsolete. It means when you are ready to sell or trade your Chandler you have a car which will bring a high price, as it is a current model and therefore salable. See these cars we are offering and compare the service they will give with that of a new car at the same price.

Chandler Sedan, '20 series. This is our latest model sedan and is identical in every detail with the present model. The mechanical condition is as good as the day it was first delivered. The upholstery is rich tan velour. All bright parts have been renickled. The finish is new. This is our first offering this year of this late model sedan. We advise quick action on your part, as the price of this car will sell it on sight.
Special Price, $1,650.00.

Chandler Coupe, 1920 series. This car was turned in to us on a new sedan. It has received the best of care and is in excellent condition. We have made all necessary repairs and adjustments after making a complete examination. It is refinished in standard Chandler blue and black, with cream wheels. All bright parts renickeled; 4 very good cord tires; dark tan velour upholstery, with detachable linen covers. Remember, this is an exact duplicate of our present model.
Special Price, $1,850.

Chandler Sedan, '18 series. This car has been thoroughly overhauled in our shops. Needless to say it runs as well as when new. The gray whipcord upholstering is in excellent condition. Body is refinished in standard Chandler colors. All bright parts are renickled. Our price on this car is very low.
Special, $1,560.

Chandler Coupe, '19 series. This car is in exceptional condition throughout. Has just been refinished in standard Chandler colors. Is equipped with excellent set of Goodyear cord tires. We know this car is ready to give a great deal of hard service at a low cost. Our price is low.
Special, $1,460.

Chandler Touring, '20 series. This is a late model car that is almost an exact duplicate of our present model. The paint finish is excellent. Is equipped with complete set of new tires. Your decision must be made quickly on this car. It will sell on sight at our low price.
Special, $1,150.00.

Chandler Chummy Rd., '19 series. The appearance of this car exactly resembles a new car. The car has been thoroughly rebuilt. Refinished a beautiful Chandler blue, with cream wheels. This is an ideal car for a small family. The expense of using this car will be extremely low.
Special, $975.00.

THOMAS J. HAY, INC.,
Chandler Distributor
2521 Michigan-av. Victory 8200.

7TH SUCCESSFUL DAY of Our Pre-War Price Clearance Sale
OF USED CARS
Starts Today

This sale is the big event of the season, the harvest for

USED CAR BUYERS

We have a better selection of cars than ever before. Some are rebuilt. Some just as we received them. Some may need a few repairs, but you can rest assured whatever the condition you will be told the absolute truth.

We have grouped them to suit your convenience.

Priced them to fit your purse.

And our terms are most liberal.

OPEN SUNDAY.
Triangle Motor, Inc.,
2229 MICHIGAN
AND
4831 BROADWAY
CALUMET 6813.

THE
LOCOMOBILE CO.
2415 MICHIGAN AVE.

We offer the following cars at reasonable prices.

1921 Mercer Sedan.
1920 Haynes (4 pass.).
1921 Mercer, (4 pass.).
1919 Studebaker (4 pass.).
1919 Daniels (7 pass.).

TERMS.

LOCOMOBILE CO.
2415 MICHIGAN AVE.
CALUMET 509.

KRIMSKY,
AIN'T WE GOT FUN?
Selling used cars at low prices. Look, from $200 to $500 you can buy Buick, Dodge, Ford, Hudson, Elgin, or Studebaker. Come over and meet a regular dealer. Don't forget that I carry a full line of new Hudson and Essex cars. Will take trade and give terms.
Open Evenings and Sunday.
EMIL J. KRIMSKY,
3651 Ogden-av.
Phone Lawndale 3381.
HUDSON MOTOR CO. of ILL. BRANCH.

ALL THESE CARS
Must Be Sacrificed Today.
First come, first served.

Packard Twin 6, like new.....	$1,500
Chandler, Sport model; a dandy; 1920	975
Studebaker Special Six, 1919.....	650
Mitchell 6, like new, 1918.....	550
Dodge Touring, Summer and winter top, 1918	550
National Touring, a bargain for.....	525
Overland Touring, 1920, new.....	375
Maxwell Touring, 1918.....	200
Dodge, 1920, a snap.....	675

And a few others, priced real low.
THE O. G. STORAGE CO.,
439 S. Paulina-st.

BARGAINS.
Oakland touring, $550.
Paige 1918 touring, $900.
Franklin 9-B touring, $1,100.
Ford panel truck, $200.
Ford 1921 canopy truck, $350.
REO WEST SIDE SALES CO.,
1122 S. Kedzie. Nevada 818.

TWO BARGAINS.
'20 Chev. Tour., A1 condition, also '18 Chummy Rdst., with winter top, cheap for cash.
UNIVERSAL MOTOR SALES CO.,
914 E. 45th, Cottage Grove.
Open Evenings and Sundays.

TAXI MEN—
1921 Grant 6 taxi, 10 wks. old; sacrifice for quick sale, leaving city; terms. Pullman 1570, between 5:30 and 7:30 p. m.

SAXON TOURING.....$	227
Buick, 4 cyl. Touring.....	246
Crow Elkhart light 5 pass.....	290

1108 S. MICHIGAN-AV.

AUTOMOBILES—GASOLINE.

10 SNAPS
GUARANTEED.

Every one of these 10 bargains listed are cars that we have taken in trade on new Haynes or new Oldsmobiles. We have taken these cars and put them in our large shop in the hands of skilled mechanics, and now have them in such shape that we are able to guarantee every one of them for 90 days. We are not an organization that are here one day and gone the next; we are an old established automobile firm, and when you buy a car from us you buy satisfaction.

COLE, $475.
7 pass., late 1917 model, equipped with cord tires all around, extra tire, tube, bumper, etc.; newly painted.
TERMS—$200 DOWN, BALANCE $35 A MO.

OLDSMOBILE, $475.
5 pass., newly painted, equipped with extra t

AUTOMOBILES—GASOLINE.

APS
TEED,
bargains listed are
s in trade on new
t. We have taken
our large shop in
nics, and now have
t we are able to
en for 90 days. We
that are here now
e are an old estab-
d when you buy a
faction.
473.

SPECIAL
RRANGEMENT
for
SUNDAY,
SEPT. 11TH,
AXWELL
and
HALMERS
Used Cars will be dis-
yed in our New Car
room on the ground
r.
HERE
can inspect properly
car you would like to
chase,
There will be
ans, Sport Models,
Touring five or sev-
passenger.
CASH OR TERMS
Maxwell-Chalmers
Sales Company
2457 Michigan Ave.,
Calumet 5820

AUTOMOBILES—GASOLINE.

CADILLACS
re are some remarkable bargains we
ed up from dealers who had
em cash quickly. You've never seen
ch, and it's not likely
ll has only been
miles. Car has
tive
anels and strip-
like new. Price

ING PERFECT MECHANICALLY,
ors and spare are excellent; finish, top,
are perfect. Painted dark Cadillac
our $1,400.

DOUBLE LETTER TOURING. LIKE A
mechanically. Excellent cord tires
ors. Newly finished Cadillac blue
ery perfect; $1,750.

LIMOUSINE, 1919. WITH CUSTOM
finely built. Owner's new limousine
upholstery shows no wear
shock absorbers. Finest mo-
ade. Owner has never used
for the most fastidious at the
a moving car. $2,250.

SEDAN, 5 OR 7 PASSENGER. NEW
re finish, beautiful velour up-
ctrical mechanically. $2,250.

VICTORIA COUPE, 4 PASSENGER.
of the double leather trim with the
ors. Who wants a new car should
cannot be told from the current
ors. Who wants and new cord tires
ike new, equipped with front and
ble rear wheel, with cover. A
ble bargain at $2,750.

VICTORIA COUPE, 4 PASSENGER, ONE
current motor cars that looks and runs
brand new. We bought it very cheaply
will sell the same way for $3,450.

OUR BEST BARGAIN.

model 9-S
e hood,
ent. Paint and
sale, $1,350.

9. OF CHICAGO,
aukee Branch,
and Grand-av.

ucted
ONS
1917 model. This
e have had in a
ce rebuilt to
Looks and runs
ale price $1,230.
920 model. Has
e wheels, coach
looks as though
with new bumpe-
one extra tire.

limousine, 1918
with or without
equipped, excel-
w set tires (size
e classiest cars
new car. Sale

g. 1919 model.
t and repainted.
es. Sale price

ed cars we have
sons and Essex.
cars.
Arranged.

lotor
Ill.
umet 6909.

AUTOMOBILES—GASOLINE.

Buick Bargains

1920 5 pass., K-49, 4 new tires, new paint, thoroughly rebuilt and guaranteed mechanically.

1919, 7 pass., H-49. This car has cord tires, bumper, good paint, and mechanical condition guaranteed.

1919 5 pass. H-45, newly painted and rebuilt, equipped with brand new tires.

1918 3 pass. coupe, rebuilt and refinished, equipped with 4 new tires, guaranteed mechanically.

1917, 3 pass. cabriolet, rebuilt and refinished.

All these cars are sold on our liberal guarantee with one week's trial; if not as represented return the car and get your money.

SOUTH SIDE BUICK SALES CO.,
3900 GRAND-BLVD.
DOUGLAS 632
OPEN EVENINGS AND SUNDAYS.

BUICK COUPE.
$1,150
This car cannot be distinguished from brand new. Is fully equipped with numerous extras, and at this exceptionally low price should not last over Sunday. Call, see this wonderful bargain, and be convinced. Sold with a written guarantee. Terms arranged to suit.
JOSEPH G. GLASER,
Open Sundays and Evenings.
1444-48 Michigan. Calumet 4214.

BUICK '20 COUPE.
Special, $1,350.
Original paint; good tires; motor in splendid condition. Act quick; a wonderful bargain.
WEST SIDE BUICK SALES CO.,
4614 Washington-blvd. Austin 700.
H. J. Miller, Used Car Manager.
Open Sunday and evenings.

BUICK '18, 5 PASS.
Special, $675.
Original paint; motor in perfect condition. A car we can recommend to the most critical buyer.
WEST SIDE BUICK SALES CO.,
4614 Washington-blvd. Austin 700.
H. J. Miller, Used Car Manager.
Open Sunday and evenings.

BUICK '19, 7 PASS.
Bargain, $1,035.
The best looking and best running Buick in the city; painted a dark maroon, cream color wheels; motor completely overhauled.
WEST SIDE BUICK SALES CO.,
4614 Washington-blvd. Austin 700.
H. J. Miller, Used Car Manager.
Open evenings and Sundays.

BUICK '20 ROADSTER,
Special, $885.
Motor in A1 condition; repainted a beautiful brown. See this job at once.
WEST SIDE BUICK SALES CO.,
4614 Washington-blvd. Austin 700.
H. J. Miller, used car manager.
Open Sunday and evenings.

BUICK BARGAINS.

1920 K 46 Buick coupe	$1,450
1920 K 45 Buick tour	950
1920 K 43 Buick tour	900
1919 Buick tour	800
1916 Cadillac tour	450
1917 Kissel coupe	400

BROADWAY BUICK CO.,
5137 Broadway. Sunnyside 690.

BUICK 1921 COUPE.
4 passenger. Latest model. Looks and runs like new, equipped with front and rear bellex spring bumpers, motometer. Simplex steering post lock, new spare tire and cover, etc.
ALLISON-ROOD CO.,
2513 MICHIGAN-AV. VICTORY 3900.

BUICK—1921, 7 PASS. 6 CYL. TOURING; DRIVEN 3,000 MILES; IN PERFECT CONDITION; POSITIVELY LIKE NEW; NOT A SCRATCH OR A PUNCTURE; FRONT AND REAR SPOTLIGHT; EXTRA NON-SKID CORD TIRE AND TUBE; COST $2,250; PRESENT DUPLICATING COST $1,962, INCLUDING EXTRAS PRICE $1,750 CASH. NO DEALERS. ADDRESS P F 490, TRIBUNE.

BUICK — 1920 5 PASS. 6 CYL. TOURING; RUN BY BANKER ONLY. PERFECT CONDITION GUARANTEED. FINE TIRES. BRAND NEW. TOURING TOP. NEVER USED; ALSO REX WINTER TOP. DUPLICATING COST $2,100. PRICE $1,200 CASH. NO TRADES OR DICKERING. TELEPHONE CENTRAL 7040. ASK FOR RM. 1506.

BUICK—1922 MODEL, WITH CORD TIRES. 1 extra. Gabriel snubbers, spotlight, etc.; has only been run a short time. Must dispose of it immediately; it cost me $1,750; will sell for $1,200. Here is your opportunity to get practically a new car with a saving of $200. Ph. Hyde Park 2390, or call in person. John J. Little Jr., 5111 Kenwood-av.

BUICK ROADSTER.
Private party; must sell late 1917 new paint, new tires, motor perfect. Ph. Rockwell 4346, 1917 S. Turner-av.

BUICK "6" TOUR., $450.
Late model, 6 cyl., 5 pass.; repainted; cord tires, motor, etc., perfect. Call and be convinced. Terms trade. 6032 Cottage Grove.

BUICK—1920, 7 PASS. TOUR. PERFECT cond.; 6 tires with rims, Goodyear cords, like new; $1,085; best offer; terms if necessary. Call 34 to 38, Sun. 10 to 3, 3d floor, 3327 S. Halsted-st.

BUICK 1921 ROADSTER.
Used only few months; perf. cond.; extra tire, bumper, etc.; owner leaving city; no reas. off. refused. 1144 E. 45th-st. Oak 2097.

BUICK CABRIOLET.
1917 model, in fine condition; good tires; runs like new car. 4920 Sheridan-rd. Sunnyside 100.

BUICK—D-45; LATE 17 ROADSTER; WINter top, new paint, good tires, 2 extra; also 2 new 32x3½ tires and tubes. 1053 Grace-st. Graceland 9112.

BERLIN CHALMERS—MASTER 6, UNDERtaker's and livery special, 6 passenger, all new tires, tubes and battery. Call Franklin 1048 between 12 and 2 p. m.

BUICK—WILL SELL 1920 RDSTR 5 CORD tires, fully equipped; run 6,000 mil.; reas. for cash. 4201 Washington-blvd. Garfield 818.

BUICK—TOURING, 5 PASS.; BIGGEST SNAP in the city; $475, cash or time. 3415 Madison-st.

BUICK — 7 PASS. TOUR; PERF. MECH. cond.; bargain; terms. 3843 Grand-blvd. Doug. 3400.

BUICK — TOURING, MODEL E-45; EXCELlent condition; new paint; $750. 823 E. 47th-st. Oakland 2233.

BUICK—SEDAN, 5 PASS., 1918 MODEL, overhauled, repainted; bargain. 2027 Michigan-av. Cal. 2080.

BUICK—1920, K-45, BOUGHT AT FACtory July, 1920; new battery, 2 new tires. A1 cond. Ph. A. Patterson, Lake Forest 4:

BUICK—K-45, 1920—4 NEW TIRES; MEchanically perfect. Take offer. HOFFMAN, 2004 Sheffield-av.

BUICK '17—FOR SALE—REBUILT; ELEgant condition; good tires, extras; $575. Ph. Beverly 9831.

BUICK—ROADSTER, 1920 MODEL, WITH accessories, excellent cond.; no agents. Ph. Rogers Pk. 6093 for appointment.

BUICK—FOR SALE—COUPE, 1921. RUN 6,000 miles, like new. H. GOLDBERG, 326 S. Desplaines-st. Call Monday.

BUICK—D45; A1 CONDITION; PRICE $900; half cash, bal. 10 months. 4816 Broadway. Sunnyside 120.

BUICK—$125 BUYS 5 PASS., RUNS PERfect. 1017 N. Redvale-av. Ph. Albany 0488.

BUICK—ROADSTER, 1917; MECH. PERfect; new tires, newly painted, special winter top; snap at $600. Graceland 3187.

BUICK—5 PASS. 1918 TOURING A1 CONdition; new top and paint; bargain, $675. 4645 Madison-st. Ph. Columbus 6900.

BUICK—TOURING, E-45, A1 CONDITION; $33 cash. Good looking. 854 Fullerton-av. Lincoln 3498.

BUICK — 1921; 5 PASS. TOUR., RUN 5,000 miles, like new; $1,100. Ph. Hyde Pk. 9170.

CADILLAC—MODEL 53, NEW TOP, NEW paint, good tires, motor good cond.; car privately owned and driven; sell for $1,000. F. Cunningham, 8021 Euclid. S. Shore 8232.

CADILLAC—1920 TYPE 59, PHAETON SPEcial paint; seat covers, shock absorbers; total paint mi. Perfect mechan. cond. Bargain. Address S A 232 Tribune.

CADILLAC—5 CYLINDER MODEL 53; newly painted, overhauled, new tires, bargain at $675. 1436 Wabash-av.

CADILLAC — 7 PHAETON, REFINISHED like new; a sacrifice. West Side Auto Exchange, 4610 Washington. Austin 373.

CADILLAC — 5 PASS. TOURING; PERfect condition; cord tires; A1; bargain for quick sale, $950. Phone Ravens. 885.

CADILLAC — TOURING; ENGINE PERfect; best offer takes it; cash or trade for smaller car. NASH, 3160 Clybourn-av.

CADILLAC — 5 PASS. SEDAN IN GOOD condition; will sell at a sacrifice. $900. 6820 Stony Island-av.

CADILLAC—1914; OVERHAULED. FINE for a touring car or truck; $225. Austin Motor Co., 40 N. Laramie-av.

CADILLAC COUPE, MODEL 55, WONDERful condition; repainted; paint job; first offer takes it. Lake View 1100.

CADILLAC ROADSTER—FOR SALE — 55; completely overhauled; 6 cord tires; sacrifice. Ph. Edgewater 1866.

CADILLAC — 53—REPAINTED, NEW TOP; must sell; $600. 666 W. 63d.

CADILLAC—RDSTR., 51; MUST SELL; MCH per.; new paint and tires. Kenwood 3052.

CADILLAC—1918, SPEEDSTER, $300; GOOD condition. 5050 Magnolia-av.

CADILLAC — MODEL 57 TOUR.; SNAP; $1,450. 1337 N. Clark.

CADILLAC—1914, 7 PASS., NEW TOP, good paint. 4418 Fullerton-av. Bel. 4021.

CADILLAC—5 PASS., SPECIAL; LIKE new; many extras. Oakland 7262.

CADILLAC — FOR SALE; 7 PASS. CALL 1816 Mohawk-st., rear, garage.

AUTOMOBILES—GASOLINE.

CADILLAC TOURING,
ONLY $1,085
It is not very often that an opportunity like this presents itself; just think of an eight cylinder Cadillac touring, seating 5 or 7 people, being offered for this exceptionally low price; will give a written guarantee on this car and make terms to suit the purchaser's pocketbook, or take car as part payment.
No extra charge on this car if purchased on time.
JOSEPH G. GLASER,
Open Sunday and Evenings.
1444-48 S. Michigan-av. Calumet 4214.

CADILLAC—1913 TOURING CAR; WONDERfully fine condition; $150 cash, balance $20 per month.
GARFIELD MOTOR SALES CO.,
S. e. corner of 55th and Wabash.
Englewood 27.

CADILLAC 8—SEDAN; MODEL 59; NEW April 1. Has special Fleetwood custom body, 4-5 pass.; sliding glass between front and rear seats; new cord tires, Rudge Whit. wire wheels; cost $7,500; sell for $5,000. Write P. O. Box 176, Hammond, Ind.

CADILLAC VICTORIA,
Type 57, motor, uphol., and gen. cond. excellent; wire wheels cord tires, Westinghouse absorbers; pr. $2,500. Car can be seen Rosemont Garage, 1125 Rosemont-av.

CADILLAC—4 PASS., $1,950; LATEST TYPE 57 sport phaeton, refinished standard Cadillac blue; motor guaranteed perfect; 4 new cord tires, 2 extras; terms or trade. 6232 Cottage Grove. Fairfax 2840.

CADILLAC — 57 VICTORIA COUPE; equipped with 6 good cord tires, shock absorbers, bumper, clock, etc.; looks and runs like new; a bargain at $2,500. Smith, 6122 Ingleside-av. Midway 2391.

CADILLAC TOURING,
Model 53, in excellent cond.; 5 cord tires and wire wheels. Yards 2108.

CADILLAC—1921, 7 PASSENGER SEDAN, model 59, recently purchased; good as new. Call week days, 9 to 5. R. R. PHELPS, 3101 N. Crawford-av. Telephone Irving 8670.

CADILLAC — MODEL 53; $750 OR BEST offer. Call Wentworth 3652.

CASE—TOURING, 1914. GOOD CONDITION. $165. Sunnyside 1432.

CHALMERS — 1919 ROADSTER, IN PERfect mechanical condition; new paint, new top, good tires; looks and runs like new; will sell cheap for quick sale. FERGUSON, Belmont 184.

CHALMERS — 1920 TOURING; ON ACcount of present conditions will sell cheap; tires, upholstering, and paint in first class condition; mechanically perfect. Belmont 7490.

CHALMERS—1920 5 PASS. TOURING, NEW tires and paint, looks and runs like new, $250 cash, bal. terms. Oakland 2791. 834 E. 43d-st.

CHALMERS—WILL SACRIFICE TOURING; light six, good condition. PETERSON, 522 Highland-av., Oak Park. Phone [illegible].

CHALMERS—1915; EXCELLENT CONDItion; for use of funeral work. Phone Beverly 3551.

CHALMERS ROADSTER — EXC. COND.; good tires; winter and summer top; good paint. Will sell cheap. 2948 Sheffield-av.

CHALMERS — TOUR., 1918; MUST SELL before winter. 2611 S. Troy-st.

CHALMERS TOUR.—LIGHT 6; $350. PH. Belmont 7293. 1012 N. Karlov-av.

CHALMERS SEDAN—MODEL 35-C—EXCELlent condition. Owner, Sheldrake 4015.

CHANDLER SPORT,
LATE 1920 MODEL
This is an opportunity of a lifetime. Just think of a practically new Chandler 4 passenger sport model with new wheels, cord tires, is being offered at a great reduction. Will give a written guarantee with this car. Terms arranged. Car taken as part payment.
JOSEPH G. GLASER,
Open Sunday and evenings.
1444-48 Michigan. Calumet 4214.

CHANDLER SEDAN,
1918. Finerunning order.
Good tires. Extras. $850
Cash.
Address P F 126, Tribune.

CHANDLER—1918, 4 PASSENGER SPORT model. Painted a light blue. Has white wire wheels, one extra, nickel radiator and head lamps, 5 good cord tires, and many other extras.
ALLISON-ROOD CO.,
2513 MICHIGAN-AV. VICTORY 3900.

CHANDLER—1920 COUPE.
In A1 condition. Slip covers, bumper, extra tire, and spotlight. Will sacrifice.
5100 Broadway.

CHANDLER CHUMMY,
4 PASS. ROADSTER.
In A1 condition. $595.00.
Easy paym'ts.
5100 Broadway.

CHANDLER, 1918.
7 passenger touring in first class condition; 5 good tires; $550 if sold at once. Phone Kenwood 2506.

CHANDLER, 1920,
7 pass., run less than 6,000 miles, fine cond., looks and runs like new. 63 E. 14th-st. Calumet 2046.

CHANDLER—1919, 4 DOOR SEDAN, NEW. ly painted, A1 mechanical condition, good tires with spare, many extras. 6146 Cottage Grove.

CHANDLER—1920 SEDAN, RUN LESS than 4,000 miles and like new car every way; sacrifice $1,650. Kenwood 968. 106 W. 55th-st.

CHANDLER—BARGAIN IN USED 1921 REverse sport; run about 7,000 miles; wonderful condition; $2,500. DE HAVEN BROS. 4024 Washington-blvd.

CHANDLER TOURING — LOOKS AND RUNS like new. Will sell at a sacrifice. Only $685. Ainslee Motor Sales, 4834 N. Kedzie-av. Juniper 1196.

CHANDLER—COUPE, 1920; REPAINTED; excellent condition. Bargain. FRANKLIN M. C. CO. 2309 Mich. Cal. 3015.

CHANDLER CHUMMY—1920; CAN'T BE told from new. 3406 Ogden-av. Lawndale 860.

CHANDLER — 1916 PARTY LEAVING town; must be sold by Sun. night. 3734 W. Grand-av. Spaulding 4110.

CHANDLER—$650; PAINT, TIRES, MECH. like new; no trade. Belmont 7293. 1012 N. Karlov.

CHANDLER DISPATCH—"20;" EXC. COND. and appearance; 6 good tires and ex.; $850 cash. 5034 Normal-av., 1st fl. Boul. 921.

CHANDLER TOUR.; OWNER LEAVING; best offer. Diversey 6853.

CHANDLER—1920 7 PASS. TOURING; GOOD condition; $850. Irving 7143.

CHANDLER CHUMMY; MUST SELL AT once; cash or terms. Evanston 710.

CHANDLER—1916, 6 CYL. TOUR. AT A bargain. 736 No. Harlem-av. Oak Park.

CHANDLER—$350 BUYS 1917 TOURING, 6 cyl., like new. Albany 2091.

Chevrolet 490
Model 490 touring. This car is a real bargain, equipped with five exceptionally good tires; original paint; mechanically perfect; $350 cash or terms.

Chevrolet F. B.
touring. This is the current model roomy 5 passenger car that is so much in demand, equipped with five dandy tires, a 30 x 3½ wheel lock, etc. It has been refinished and restores it to the appearance of new. Has our standard new car guarantee. Cost original purchasers about $1,500. Our price $725; $325 cash, balance terms to suit.
LEWIS AUTO SALES,
3109 W. 22d-st. Lawndale 455.
Open evenings and Sundays till 3.

CHEVROLET—1919 SEDAN.
This car looks like new; driven by careful driver. Easy paym'ts.
5100 Broadway.

CHEVROLET—1920, TOURING; MANY EXtras; in excellent condition; I need the money. J. D. McDONOUGH, 3456 N. Robey. Buckingham 231.

CHEVROLET — 490, LATE MODEL, FINE condition; has 5 good tires, bumper, spotlight; must sell; $320; will demonstrate. 1624 S. St. Louis-av. Rockwell 6774.

CHEVROLET—FOR SALE—AT BARGAIN, 1920, mechanically perfect, paint and tires good, many extras; must sell today. Inquire all day Apt. 203, 810 Hyde Park-blvd.

CHEVROLET—MOD 4 90; ALL KINDS OF extra accessories, 2 extra tires and rims; $295; A1 condition. 1702 N. Rockwell. 2d. Humboldt 9532.

CHEVROLET TOUR., 1918; A1 COND.; new top; $235 or best offer. 257 N. Francisco-av.

CHEVROLET—1920 F. B. SEDAN; GOOD tires; paint and upholstery, $775; trade or terms. Midway 906. 6131 Cottage Grove.

CHEVROLET—TOURING, 1919. PERFECT condition; looks like new; $250, cash or time. 3415 Madison-st.

CHEVROLET TOURING—WITH WINTER top; 1920. Must sell; make offer. Call Normal 2255.

CHEVROLET—1920 TOUR.; WHEEL LOCK, Marvel shock absorbers; car like new; $350. Lawndale 2540. 1654 S. Karlov-av.

CHEVROLET—MODEL 490, 1920. A1 COND. your own price; cash; Southeast corner 11th and Wabash. Call Monday.

CHEVROLET — 1920 SEDAN; LIKE NEW. Cheap for cash. Lake View 901.

CHEVROLET—TOUR., 1919; EXTRA GOOD cond.; $250. 4407 W. Madison-st.

CHEVROLET — ROADSTER, LIKE NEW. $225. 1924 W. Madison-st. Open evenings.

CHEVROLET — ROADSTER, $135; A1 shape. Belmont 7293. 1012 N. Karlov-av.

CHEVROLET 490—1919 TOUR.; A1 CONDItion. Call 2519 Indiana-av. Victory 2825.

CHEVROLET — 1922, COUPE; RUN 30 miles; business reasons. Call Rock. 8008.

CHEVROLET—FOR SALE — MODEL 490— Cheap. 7129 S. Paulina-st.

CHEVROLET—1920, 490, GOOD CONDItion. 2214 Orchard-st. 1st fl.

CHEVROLET — TOUR., 490, 1920, $310; perf. cond.; $125 down. 3431 Irving Pk.

AUTOMOBILES—GASOLINE.

CHEVROLET 1920 TOURING FOR $425.

He bought a Nash
AT
2000 Michigan-av. Calumet 2000.

CHEVROLET—1918 TOURING, WILL SELL at a bargain; tires good; top and paint in best condition. This is a real car for some one who wants a light car at a low cost for upkeep. Call Juniper 3313.

CHEVROLET—SEDAN, 1920, FOUR-NINEty model; best offer takes it; A1 cond. 934 Hayes-av., Oak Park Phone 4076 R.

COLE SEDAN—5 PASSENGER, 1921 MODel; painted gray, trimmed in black; 33x5 Firestone cord tires, one spare; bumpers, beaver, door plates; finished in dark gray upholstery; runs and looks like new; $2,750. H. PAULMAN & CO.

2420 S. Michigan-av. Calumet 5960.

COLE—I HAVE A FINE COLE 7 PASS. touring car; bring along your mechanic and make an offer; will accept a good roadster in trade; inquire Sun. between 2 and 5 p. m. rear, 2126 Prairie-av. Phone Calumet 1612.

COLE AERO—8 TOUR.; PAINT AND MEchanical condition perfect; 5 cord tires; dandy car cheap. Call Oakland 7236, private owner.

COLE—5 PASS. 1920 TOUR., 5 NEW CD. tires, wire wheels; like new. Welling. 183.

Columbia '21 Sport.
4 pass., driven 6,500 miles; looks and runs like new. Cost $4,000. Will accept $2,500 in Liberty bonds. Ph. Hyde Park 9170.

CROW ELKHART — MODEL 30, 5 PASS. touring, A1 cond.; new tires, battery, etc.; must dispose to raise cash; $275. 5524 S. Racine-av. Englewood 9603.

CROW ELKHART—I HAVE WON A BRAND new Crow-Elkhart, a special sport model L 54 B, 4 cyl., 5 disc wheels; will sell at a sacrifice. Lavine, Hyde Park 5907.

DANIELS — 5 PASS. TOUR., JUST LIKE new; classiest car in town; bargain; $2,250. PERFECTION AUTO SALES, 939 E. 47th-st.

DAVIS—1918 TOURING; HAS A RED SEAL Continental motor; will sell at a bargain; only $365. AINSLIE MOTOR SALES, 4834 N. Kedzie-av. Juniper 119.

DAVIS—SPORT MODEL, 1920. DRIVEN 5,000 mi., 5 cord tires fully equipped; bargain; $975. Call 4 to 8, Sun. 10 to 3, 3d floor, 3327 S. Halsted-st.

DAVIS — 5 PASS. TOURING; GOOD RUNning condition; cord tires; $350. Midway 2242.

DETROITER—1908 TOURING; ELEC. LIGHT and starter, bumper, spotlight; runs like new; bargain, $175. 1150 N. Keystone. Albany 3545.

Disbrow Racing Roadster.
Special Wisconsin motor, 104 H. P. Car runs from 5 to 96 miles per hour. Aluminum body and fenders; body covered with black leather; car guaranteed in every way. Cost $6,000 to build. Built with high grade standard units and parts. No chance to go wrong. $500 worth of additional units and parts go with car.
The prettiest looking job on the market. Owner leaving city; can proceed with education; will sacrifice $2,500.
OPEN EVENINGS AND SUNDAY.
2019 S. Michigan-av. Calumet 196.

DODGE ROADSTER
$485
It is not very often that an opportunity like this presents itself. Just think of a late model Dodge roadster being offered for this exceptionally low price.
Terms may be arranged to suit and Ford taken in trade.
JOSEPH G. GLASER.
OPEN SUNDAYS AND EVENINGS.
1444-48 Michigan. Calumet 4214.

DODGE SEDAN,
1918. Finerunning order.
Good tires. Extras. $850
Cash.
Address P F 126, Tribune.

DODGE—1920 ROADSTER.
In first class mechanical condition; good paint and tires; 1 extra tire; real bargain for quick sale. 4920 Sheridan-rd. Sunnyside 100.

DODGE—1919, 4 PASS. COUPE; PERFECT mechanical condition; cord tires; A1; neutral lock, bumper front and rear, seat covers, many extras. Bargain, $875. Call Sunnyside 1680.

DODGE—1919 ROADSTER, REFINISHED; new top, car is perfect in every way and cannot be duplicated at my price of $485. Phone Kedzie 5179.

DODGE SEDAN—JUST OVERHAULED AND repainted; owe repair bill on it; must sacrifice; cash or trade terms. Mr. Vanderburg, Dorchester 9306.

DODGE TOURING—MECHANICALLY PERfect; 5 oversized cord tires; a bargain at $400. BARNETT, 4836 Broadway. Sunnyside 1096. Open evenings.

DODGE—1920 TOUR. IN PERFECT COND.; has cord tires, seat covers, spot light, extra tire, etc.; a bargain at $685; terms arranged. 5351 S. Ashland-av.

DODGE—COUPE; A-1 COND.; LOTS OF extras. Must be sold this week; will give terms if private party. 605 Lairobe-av. Austin 3057.

DODGE—TOURING, EARLY 1921 MODEL; exceptional handsome condition; 5 new tires, 2 bumpers, motometer, spotlight, Johnson lock; private party; bargain. Albany 8372.

DODGE—TOUR., LATE MODEL; SLIGHTly used; good tires, bumper, spot light, etc.; like new; $465. 1623 S. Wabash-av.

DODGE — TOURING CAR; EXCELLENT running condition. $300. R. H. Carr, 6508 Yale-av. Ph. Rogers Park 4095.

DODGE—TOURING; PERFECT CONDITION; $425 cash or time. Open evens. 3415 Madison-st.

DODGE—TOUR.; CORD TIRES; MECHANically like new; cheap; $425 if sold quick. 5351 S. Ashland-av.

DODGE—NEW COUPE; SEAT COVERS; IT is the best buy in Chicago; will sacrifice. 4335 W. Madison-st.

DODGE—TOURING; LATE MODEL; GOOD tires; 20 extras; mech. condition A1. 3341 Montrose-av. Phone Irving 2033.

DODGE TOUR., 1920; SUMMER AND WINter top; 1st class cond.; full equipped. Kedzie 5191. 3447 W. Madison. Apt. 2-J.

DODGE—1918, SEDAN; EXCELLENT CONdition; fully equipped; reasonable for cash. Wellington 2118.

DODGE—IN NEED OF READY CASH, WILL sacrifice my late Dodge; no reasonable offer refused. Lawndale 5445. 3723 S. Avers-av.

DODGE—SEDAN '19; ORIGINAL PAINT; new tires, motor splendid; bargain for cash. 1418 Luna-av., N. Austin.

DODGE—TOUR., 1922; RUN LESS THAN 500 miles; wire wheels, cord tires. 4329 Drexel-blvd., rear.

DODGE—1919, THOROUGHLY OVERHAUL. ed, paint, tires, uphol., top, ex. cond. 6837 Wentworth-av. Dorchester 130.

DODGE—TOURING, 1920; ALL NEW TIRES; $850. Phone Normal 3639.

DODGE TOUR.; FINE; NEW EXTRAS; price $875; give ph. Address C 152, Tribune.

DODGE — RDSTR.; EXCELLENT COND.; good tires; extras; $350. 6437 Drexel. 2d.

DODGE — LATE '18, LIKE NEW, CORD tires, new top; $450. 4302 W. Madison.

DODGE—TOURING, LATE 1918; PERFECT mechanical condition. Dorchester 5032.

DODGE—TOUR., GD. COND.; A BARGAIN. $350. 1408 S. 47th-av. 2d fl. rear.

DODGE—TOUR, 1919; CHEAP FOR CASH. Vincennes 4285.

DODGE—TOUR., GOOD COND.; FINE MOtor; real buy; $290. 4407 W. Madison.

DODGE—1920 TOUR, LIKE NEW; DRIVEN less than 6,000 miles. 6047 S. Halsted.

DODGE—SEDAN; GOOD AS NEW; MOTOR perf.; like new. 4407 Madison.

DODGE—TOURING, 1918; IN PERF. COND.; private party. Columbus 8351.

DODGE—SEDAN, 1920; 4 DOORS, 5 CORD tires, 2 bumpers; like new. 6807 S. Halsted.

DODGE—COUPE, LATE 1920, REFINISHED like new; trade or terms. 6807 S. Halsted.

DODGE—'20 ROAD., LIKE NEW; NEW tires; new bat.; $750. 33 S. Ashland-av.

DORT
Dort used 1920 models in touring and roadster types, thoroughly overhauled, are being offered at very reasonable figures.
LOUIS GEYLER CO.,
DORT DISTRIBUTORS,
2500 Michigan. Victory 7800.

DORT—1921 DEMONSTRATOR, LIKE NEW, driven 3,000 mi.; has wheel lock, nickel radiator, bar radiator cap, with lock and motometer; bargain. See Mr. Bales E. & G. MOTOR SALES CO., 117 E. Garfield-blvd. Englewood 613-614.

DORT—1920, MOTOR PERFECT; REFINished a beautiful ocean green; very good tires, wheel lock, Gabriel snubbers, bumper, etc.; an exception bargain; terms or trade. Open evenings. 5107 N. Clark-st.

DORT—FOR SALE—1920 TOURING, LIKE new, $650, bumper, wheel lock and extras, 5 good tires; real buy; private party. Call 6325 S. Marshfield-av., 1st flat.

DORT—TOUR., 20; NEW TIRES; JUST overhauled; 5 pass.; leaving city; big bargain; $375 cash. MR. STRALEY, 5537 Eastend. 1 blk. e. of Halsted.

DORT—1921 MODEL; RUN 1,200 MILES; must sell; leaving city, 1st flat, 2243 Thomas-st.

DORT — 1920 T. C.; CORD TIRES; WHEEL lock; good mech. cond.; $350. W. H. TOWNSEND, 5821 Michigan. Normal 1147.

DORT—SEDAN, 1920; MUST SELL AT once; $775 cheap; fully equipped; also heater and covers. 5347 Calumet. Ken. 630.

DORT—NEW 1921 TOUR.; RUN 5,500 miles; perfect; many extras; bargain $800 cash. 4020 Kamerling-av. Belmont 6301.

DORT—LATE 1920; FINE COND.; CHEAP Pool. 5701 S. May-st. Engle. 1446.

ELCAR—TOUR., 1920 MODEL, A1 COND., will sell cheap. Buckingham 111.

ELGIN—TOURING, 1920; LIKE NEW; WILL sacrifice. Evanston 7251.

ELGIN — 1920 5 PASS. SCOUT; DISC wheels; like new; $600. 1507 Monroe-st.

AUTOMOBILES—GASOLINE.

ELGIN — SEDAN FOR SALE, 1920, LIKE new; all 1921 improvements; new cord tires, 2 bumpers, chains, clock, snubbers, and other extras; bargain. Midway 8146.

$795—ELGIN SIX—$795.
Latest 1920 model, ser. K-5517; perfect cond. 4101 So. Richmond-st., 2d fl.

ELGIN 6—1921, SIDE WINGS, LOCK, BUMPer, like new, $1,050; out of work. Sunday p. m. 4200 W. 21st-pl., 2d apt. Lawn. 8991.

ELGIN 6—SCOUT MODEL 1921, SAME AS a new car, lots of extras; will sell cheap, cash or terms. 3415 Madison-st.

ELGIN—MUST SELL 1918 SIX SPORT model, 5 new cord tires; $225. 1608 Clybourn-av.

ELGIN—1918 TOURING; EXCELLENT CONdition. A bargain, $500. 4227 N. Kedzie-av. Phone Juniper 2419.

ELGIN—SEDAN; 1919; OVERHAULED AND repainted; A-1 condition. 5470 Everett-av. Midway 5587.

ELGIN — CHUMMY; GOOD CONDITION; $450. 6132 Ingleside, rear. Midway 7063.

ELGIN—SEDAN, LIKE NEW; RUN 2,890 miles; cost $3,000; for $1,700. Drex. 7696.

ELGIN—1920, 6, FIRST CLASS CONDITION, cash, $750. Ph. Kildare 4784.

EMPIRE—LATE MODEL
touring car. In first class condition. Make me an offer.
5100 Broadway.

ESSEX, 1920.
In wonderful mechanical condition. Five new oversized tires. A bargain seldom offered to the public; only $700.
PONCHER SALES CO.,
2019 Michigan-av. Calumet 196.
Open Evenings and Sunday.

ESSEX—1919 TOURING CAR.
A1 shape. Price exceedingly low. Easy paym'ts.
5100 Broadway.

ESSEX—1920 SEDAN; IN FINE CONDItion; must sell today; $1,200. 6820 Stony Island-av.

ESSEX—1920, TOUR.; REPAINTED, OVERhauled; biggest bargain in Chicago; $750. Rogers Park 7010. Apt. 102.

ESSEX—1920, OVERHAULED, REPAINTed, new tires; $725. 4202 W. Madison.

ESSEX—1920 TOURING; BARGAIN; FINE condition; extras. 1943 Lawrence-av.

ESSEX—TOURING, LIKE NEW; 1920; BARgain; $800. 1924 W. Madison-st.

FIAT—4 PASS. SPORT MOD.; LIKE NEW; $2,000. 1337 N. Clark.

FORDS
"WITH A GUARANTEE."
CASH OR TERMS.
1920 Sedan, starter, dem. rims, bumpers, speedometer, wheel lock, perfect cond., $500
1920 touring; shock abs., wheel lock, dash light, foot accelerator; perfect.. 325
1918 touring; motor overhauled..... 210
1917 touring; perfect condition; only.. 195
Special Speedster; cord tires; wire wheels 295
1917 Taxi; special cab 175
Ton trucks, 8, with all style bodies. 25 other FORDS to select from.
Chicago Ford Exchange,
1450 S. Michigan-av. Cal. 88
Open Evenings and Sunday.

FORDS TO RENT BY THE WEEK, $40.

FORDS—35 SEDANS, 10 COUPES, '20-'21. Many extras. All in first class cond.; used very little. 10 Touring Cars, '17-'21; will sell any four of these cars for one-half their balance on suitable monthly payments. Other cars taken in exchange. 90 day guarantee. DREXEL AUTO EXCHANGE, 5050 Michigan-av. Drexel 2418.

FORD—1920 TOURING; STARTER, LARGE wheel, 2 brand new tires, lock, bright finish; runs and looks like new; sell today, $235; extra bargain; will give terms; private. 6749 Perry-av. Wentworth 4748.

FORD—1921, TOURING; DEMOUNTABLE rim, extra tire, spot light, electric starter, all complete for $400. Call Haymarket 4995 or 1649 W. Chicago-av.

FORD—SEDAN, 1921; STARTER, DEM. rims.; all equipment at a big bargain; cash or time; will take your car in trade. Open eves. till 10. 2360 S. Halsted, opp. 36th.

FORD—TOURING, 5 PASS.; PERFECTLY new; will sell $190. 4733 S. Marshfield. Yards 5163.

FORD—SEDAN, 1920 MOD.; ENGINE AND body good cond.; many extras. Owner, 3945 Jackson-blvd. Nevada 8245.

FORD—TOURING, LATE '20; DEM. RIMS, good tires; will sacrifice for $350, quick sale. 2273 Milwaukee-av.

FORD — RACER; FAST, CLASSY, WELL built, dem. rims, wire wheels, lock. Will sacrifice for cash. Call Superior 3239.

FORD—SEDAN; LATE '20; LIKE NEW; many extras; excellent tires; must sell immediately; $495. 2275 Milwaukee-av.

FORD—1921 TOURING, IN FIRST CLASS condition; on account of present conditions will sell cheap. FERGUSON, Belmont 184.

FORD—TOURING, 1920; STARTER, DEM. rims; ex. run cond.; $300 cash or terms. Open eves. till 10. 2360 S. Halsted, opp. 36th.

FORD—LATE '20 COUPE; CONDITION, FINish, cushions like new; real barg., $465; terms. Open evenings. 6905 S. State-st.

FORD—TOURING SEDAN, $400; A BEAUTY, like new; wire wheels, side, spot, dome lights; ex. cond. 3531 Cortland-st.

FORD — COU

AUTOMOBILES—GASOLINE.

NATIONAL—7 PASS., 6 CYL. TOUR.; VERY good cond.; sacrifice; also Grant 6, 5 pass. Tour.; good cond.; cheap. Call Sunday or any evening. Wellington 3851. 3642 N. Paulina-st.

NATIONAL—SEDAN; OVERHAULED AND repainted; 7 pass., with oversize tires; 1919 model; closing out our business, will sacrifice, $1,550. Midway 2572.

NATIONAL—1921, 4 PASS.; PRACT. NEW perfect cond.; price $2,500. Dorch. 6353.

NATIONAL — CHUMMY ROAD.; 5 GOOD tires; good mech. cond. 820 W. 59th-st.

NATIONAL — TOUR., 1918; SACRIFICE. $550. 4830 Huron, 2d. Austin 4472.

NELSON — 1920 5 PASS., THE QUALITY car, easiest riding, most economical; $600. Normal 8493.

OAKLAND TOURING
ONLY $535

This is the opportunity of your life time. Have just cut the price of this car from $635 to $535. Will give written guarantee with same. Terms arranged.

JOSEPH G. GLASER
Open Sunday and Evenings.
1444-48 Michigan. Calumet 4214.

OAKLAND 1920 TOURING FOR $600.

He bought a Nash
AT
2000 Michigan-av. Calumet 2000.

OAKLAND SEDAN—1920.
Mechanically right. See this wonderful bargain today.
Easy payments.
5100 Broadway.

OAKLAND ROADSTER.

Must sell this week regardless of my loss—my 3 pass. Oakland roadster; in A1 condition. Paint dark gray; tires good; will demonstrate to your expert mechanic. Come with the cash and get the greatest bargain in a roadster in the city. Nevada 463.

OAKLAND—5 PASSENGER, 1919; GUARanteed in perfect condition; $1,475, part cash. Also Overland 5 passenger touring; 1920; run 6 mos.; brand new car; sell this one quick; it must be sold at once; $200 cash, balance 1 year. Inquire 3066 Cyborn-av. No dealers.

OAKLAND—5 PASS. TOURING CAR; PAINT and mechanical condition like new; painted blue, with red wheels; tires good; need some cash at once; would accept smaller car in trade or arrange for time payments. Stewart 3755.

OAKLAND—SEDAN, MODEL 34C; UPHOLstery in best condition; newly painted; motor just rebuilt; the mileage is very low on this car; tires in good shape. Call Wentworth 8185.

OAKLAND—LATE MODEL SEDAN. THIS car is just like new, has been repainted and rebuilt; tires good. Furnished in velour; equipped with heater and sunvisor; must sell quick. Call Vincennes 4024.

OAKLAND—LIGHT 6 ROADSTER, 1918; looks and runs like new; 5 good tires; motor guaranteed; has overhauled motor and cylinders; snappiest roadster in the city; $375. 613 W. 69th-st.

OAKLAND—$250; LIGHT 6 CYL., 5 PASS.; 4 brand new tires; newly painted; motor thoroughly overhauled. 1017 N. Kedvale-av. Albany 9488.

OAKLAND SEDAN, MODEL 34C; MUST sell at once; motor in best condition; tires are like new; upholstering not worn at all. Call R. O'Neill, Wellington 3851. 3642 N. Paulina-st.

OAKLAND—GOOD RUNNING CONdition; $200 down, balance monthly payments. KAPPEL, 904 N. Kedvale-av.

OAKLAND—TOURING, 1920, 18 EXCEL. lent condition; many extras; sacrifice. Call Sunnyside 483. Mr. Paulis.

OAKLAND TOUR.—DON'T PASS THIS UP. Used very little. A1 cond. New tires. Good paint. Carry no Maddens. 2737 Madison-st.

OAKLAND—FOR SALE—1919 TOURING; A1 mechanical condition; newly painted; $325. 1024 N. Keeler, 1st flat, Belmont 2472.

OAKLAND—1919 TOURING; MECHANical condition; $300. Wentworth 4554. 227 E. 59th-st. 3d.

OAKLAND — TOURING, LIGHT 6; RUNS perfect; paint and tires good; $475. R. Callahan, 5536 W. Adams-st. Columbus 3480.

OAKLAND—TOURING; A1 CONDITION; shock absorbers and other extras. 3637 Claremont.

OAKLAND—SEDAN; 1920; WIRE WHEELS; traveled 9,000 miles; exc. cond.; cash only. $850. 6315 Stewart-av.

OAKLAND—1920, SEDAN; $785; 5 WIRE wheels, seat covers, bumper, etc. Ruiredit, 6220 Roscoe-st. 1st fl. Graceland 6425.

OAKLAND—1920; GOOD CONDITION; WILL sacrifice. Pectosh, 1414 Farragut-av.

OAKLAND — SEDAN, 1920; CORD TIRES, like new; other extras. 4051 Park-av.

OAKLAND COUPE—'21 CAR, GUAR. SAME as new. 3460 Cullom-av.

OAKLAND—1919, LIKE NEW, $525. TERMS or trade. 1811 Madison. Open eve.

OGREN—SIX, 7 PASSENGER; FIRST CLASS condition; bargain. Beyer's Grove, 3723 N. California-av.

OLDSMOBILE "4"
THIS IS THE NEW MODEL 43A.
$1,145 F. O. B. FACTORY.
TERMS.
$460 down, balance $75 a month.
Phone or call for demonstration.
SOUTH SIDE AUTO SALES,
6115 E. 63d-st. Hyde Park 2000.
Open Evenings till 10; Sundays, 10 to 5.

OLDSMOBILE
MODEL 43-A, 4 CYLINDER.
$1145
F. O. B. LANSING
All models on display.
NORTH SIDE OLDSMOBILE CO.,
5206 Broadway. Edge. 3212.
OLDSMOBILE 1920 TOURING FOR $550.

He bought a Nash
AT
2000 Michigan-av. Calumet 2000.

Oldsmobile 4 Touring,
Now $1,145 F. O. B. Factory.
$465 Cash, Balance Terms.
NORTH SIDE DEALERS.
5206 Broadway. Edg. 3212.
3039 Lincoln-av. Belmont 6270.

OLDS 1921 RDSTR—$1,750.

4 cyl. car, only 4 months old, in new car shape, needed to pay for new car; 4 balloon tires, 1 extra; a front bumper and windshield wings; a snappy buy at $850; terms to suit you.
OVERLAND MOTOR CO.,
2419 Michigan-av.

OLDSMOBILE—43, TOURING; STURDY, dependable family car; economical; average 19 miles a gal this summer; new top with plate glass; new cords on rear; extra tire; clock, motometer, spotlight, neutral lock, seat covers, radiator cover; has new car; $400 cash. 5473 Drexel-av. Hyde Park 8470.

OLDSMOBILE — 1920 6 CYLINDER; GOOD condition; looks like new; must sell, soon if sold this week. Ph. Lake View 9705 or see at 711 Melrose-st.

OLDSMOBILE—FOR SALE—BY OWNER, 6 cyl. sport model; 1st class condition; can be seen at the Drive Garage, 71st-st., opposite South Shore station; $775 cash.

OLDSMOBILE—TOURING; ALMOST NEW, 6 cyl. Kelly-Springfield cord tire equipment, $200 worth of extras; a real buy for cash. 6346 Montrose-av.

OLDSMOBILE—1920 COUPE; LIKE BRAND new; fully equipped; big bargain; $800 for quick sale. 3550 W. North-av.

OLDSMOBILE—1920, 7 PASS. TOUR.; EXcellent condition mechanically; paint like new. Hyde Park 4381.

OLDSMOBILE—6, 1918, GOOD CONDITION, spare tire, $300 cash; bal. time. Call Mr. Thompson, Wentworth 958.

OLDSMOBILE — COUPE, 1920; $1,000; A real bargain; FRANKLIN M. C. CO., 2309 Wabash. Hyde Park 7115.

OLDSMOBILE—1920, 1ST CLASS MECHANically; will demonstrate; 5 pass. touring; $550. 6622 Lake Park-av. Dorchester 5023.

OLDSMOBILE — 1919, TOURING; CONDItion refinished; good tires and extras; $700. 4645 Madison-st. Phone Columbus 6900.

OLDSMOBILE — 1920, LIKE NEW, $650. Terms or trade. 1811 Madison. Open eve.

OLYMPIAN — 1918, GOOD CONDITION; tires; $250 cash. 4202 W. Madison-st.

OLDS 8—1920; LIKE NEW; EXTRAS. 3460 Cullom-av.

OVERLAND—COUNTRY CLUB, MODEL 90; car in A1 cond.; cheap for quick sale; must be seen to be appreciated. Lawn. 7406.

OVERLAND—1920 TOURING IN city; 5 new tires; $350; good bargain. BAUSCH, 400 S. Kilbourne-av.

OAKLAND—1920, TOUR., COMP. EQUIP., good cond.; widow must sac. quick. Englewood 7260.

OVERLAND—LATE 1920 5 PASSENGER; light four; perfect condition; $465 cr best offer. 1040 E. 51st-st. Drexel 3145.

OVERLAND—NEW 1921 TOURING, $405; part time. 409 N. 36-av., Maywood. Phone 1600.

OVERLAND—COUNTRY CLUB ROADSTER, 1918. A1 condition. $150 down, bal. terms. Oakland 2791. 834 E. 43d-st.

OVERLAND—WILL TRADE FOR ANYTHING of equal value or for 1920 Overland sedan; pr. $765. Call Hyde Park 3557.

OVERLAND—90, A1 COND.; SACRIFICE $325. Engr. 9777. 5844 S. Halsted.

OVERLAND—90, 1919; LIKE NEW; $350; terms. 4701 W. Madison.

OVERLAND—1921 TOUR.; 1ST CLASS cond.; best offer. 3844 Ellis-av.

OVERLAND—83B; 5 PASS.; GOOD COND.; $250. 7236 Cottage Grove-av. Stew. 2776.

OVERLAND—1919 MODEL 90; NEW TIRES; $300. 852 N. Ridgeway-av. Albany 286.

OVERLAND—$123, 1916, 5 PASS. STARter. 1017 N. Kedvale-av. Ph. Albany 0488.

OVERLAND—TOURING; GOOD CONDITION. Call or phone 3040 S. Canal, or Yards 3100.

AUTOMOBILES—GASOLINE.

OVERLAND 90 SEDAN.

This car has been gone over very thoroughly mechanically and is repainted; a light 5 pass. model; very economical.
Price Is Slashed to $495.
OVERLAND MOTOR CO.,
2419 Michigan-av.
Open all day Sunday.

OVERLAND

5 pass. touring, good tires, paint, mechanical condition; starting and lighting system, with magneto; makes this a bargain at $100 down, $50 a mo.. No brokerage or Ford in trade.
HOLMES AIR COOLED,
2317 Michigan. Calumet 63.

OVERLAND—MODEL 90, FIVE PASSENger, in first class condition. Five practically new tires, bumper, spot light, seat covers, etc. Owner going on the road and will sell cheap for cash. 3916 N. Lowell-av. Telephone Irving 7816.

OVERLAND 4—SEDAN, 1921; IN PERFECT condition throughout; extras include spotlight, motometer, extra tire, and wheel lock; bargain, $675; terms. Open evenings. 5107 N. Clark-st.

OVERLAND — TOURING; CONTINENTAL motor; very good condition; 4 good tires; new battery; $325. 3706 S. Lincoln-st. Ph. Lafayette 3292.

OVERLAND — 1919, MODEL 90; MUST sell; owner died; 5 pass.; run 6,000 miles; best offer takes it. 3913 N. Ashland-av. Wellington 9095.

PACKARD TWIN SIX
CHUMMY
This car is in first class mechanical condition. Looks like new, painted an attractive gray with black fenders. Good tires. Can be seen Sunday at 3116 Broadway or address P F 494, Tribune.

PACKARD TWIN SIX.

As good mechanically as a new car; paint, upholstery, and tires like new. A bargain like this is very rare. Only $800.
PONCHER SALES CO.,
2019 Michigan-av. Calumet 196.
Open Evenings and Sunday.

PACKARD SEDAN

Must sell my third series, twin six, 7 pass. sedan, divided front seats, special body and upholstery; new cord tires; motor perfect; $3,500 cash; no trades. J. H. Sullivan, 130 No. Wells-st. Main 5.

PACKARD—TOURING; 6 CYLINDER; 7 pass.; model 3-38; best looking in the city; sell at bargain. 1421 W. Superior. Haymarket 4953.

PACKARD — FOR SALE—2-25 TWIN SIX; mechanically first class; top and upholstery like new; paint new; 4 brand new cord tires. C. H. Hemingway, Polo, Ill.

PACKARD—MODEL 2-35; BEST OFFER takes it, or what have you to trade? Normal 4862.

PACKARD—GOING ABROAD, MUST SELL my 1921 twin six Packard; driven 4,000 miles; best offer. Wabash 6920.

PACKARD—TWIN SIX, SPECIAL 4 PASS. need cash; make offer. Phone Sunnyside 2398.

PAIGE TOURING
ONLY $865
Call and see this late model, practically new touring car, seating 5 or 7 people, and I am sure you will agree it is a bargain. It is fully equipped with many extras. Has new tires all around. Will give a written guarantee and the same terms arranged. Car taken in trade.
JOSEPH G. GLASER
OPEN SUNDAYS AND EVENINGS.
1444 Michigan. Calumet 4214.

PAIGE SPORT
Larchmont model 6-55, in excellent condition. Fully equipped. Owner must sell at once.
CHICAGO NASH CO.,
2000 Michigan-av. Cal. 2000.

PAIGE SPORT.

1920, 6 wire wheels, good tires, splendid condition, fully equipped; big snap for quick action. Call Armitage 4951.

PAIGE

1920, 5 passenger touring; newly painted and seat covers; $900.
CHAS. LANGE & BROS. CO.,
BUICK DISTRIBUTORS,
2023-27 Milwaukee-av.
Spaulding 234.
Open Eves. and Sunday.

PAIGE — 1918, 7 PASS. DRIVEN 7,000 miles, perfect running condition, willing to demonstrate; $750. 6817 Wentworth-av. Wentworth 3291. Ask for Mr. Paul.

PAIGE—SPORT, 1920, 5 DISTEEL WHEELS and cord tires; repaint.; in A1 mech. cond. $1,250; cash or terms. Midway 906. 6131 Cottage Grove-av.

PAIGE—1916, A NO. 1 COND. 7 TIRES, spotlight, motometer, bumper, skid chains, plate glass in rear; good paint; $300. Apply 111 S. Seeley-av.

PAIGE COUPE.

1921 light 6, 4 pass., A1 cond.; $1,500. 6718 Sheridan-rd. Ph. Rogers Pk. 686.

PAIGE—COUPE, 1919, GOOD CONDITION. Cash. Ph. Juniper 7663. 4009 N. Springfield.

PAIGE—GLENBROOK, 1920, 5 PASS.; NEW tires; perfect engine; looks like new; all extras; $1,450. Wellington 7398.

PAIGE—1920, 5 PASS. TOURING, EXCELlent condition; will sell at sacrifice. Ph. Dorch. 2385. 5304 S. 53d-st.

PAIGE—TOURING, 1920; SWEET RIDING family car, in excellent condition throughout; a real price. 3345 Montrose-av.

PAIGE—FOR SALE—1922; RUN 1,800 MI.; reasonable price. Apply to DR. TETER. Yards 1199.

PAIGE—1918, 7 PASS., PERF. COND.; JUST overhauled; new paint, new tires. Cheap for cash. McRae, 42 Ft. Francisco.

PAIGE—1917, 7 PASS. GOOD COND.; MUST sell by Sund. eve.; $450. 2215 Jackson.

PAIGE—1918 7 PASS. TOUR.; DANDY cond.; $650. Went. 4544.

PAIGE—TOURING, 1917; FIRST CLASS condition 3321 Pensacola-av.

PAIGE—MY SEX FIFTY-FIVE COUPE; GOOD as new. Call Rogers Park 6050.

PAIGE—TOURING 1918; GOOD CONDITION; $425. 3226 Thomas-st., 2d fl

PAIGE — FOR SALE; 1920; 7 PASS.; LIKE new. $1,150. 7001 Peoria-st. Apt. 2.

PEERLESS 8.

Must sell at once almost new Peerless Tour. car, series 5. Complete in every detail. Car as good as new. Would consider small car in trade. Ph. Midway 134.

PEERLESS.

1919, 7 pass., A1 condition. 2 new tires; a bargain; will trade. 5038 Broadway. Ph. Sunnyside 9603.

PEERLESS—NEW 1920, 4 PASSENGER sport, fully equipped; special bargain; original cost, $4,500. LEWIS TIRE SHOP, 2236 W. Division. Humboldt 2401.

PEERLESS—FOR SALE—TOURING; MEchanically perfect and newly painted. A bargain. 7206 E. Harrison-av.

PEERLESS—1920, 4 PASSENGER SPORT; fully equipped; special bargain; original cost $5,000 to duplicate this car now. 2317 Michigan-av., Calumet 4707.

SPEEDSTER, NORTHWAY MOTOR, GOOD running condition and looks good. 1041 N. Oakley-av. Ph. Armitage 4468.

SPEEDWELL—1917; 7 PASS.; A1 CONDItion; private family, leaving city; $150. Belmont 2472.

STANDARD—8, EXC. COND., 1918 MODEL; will sacrifice. Ph. Armitage 3686.

STANLEY STEAM CARS.
O'BRIEN BROS. MOTOR CO.
2101 Indiana-av. Calumet 168.

STANLEY STEAMER.
1920, 7 passenger, like new.
CHAS. LANGE & BROS. CO.,
BUICK DISTRIBUTORS,
2023-27 Milwaukee-av.
Spaulding 234.
Open Eves. and Sunday.

STEARNS KNIGHT—1921, 7 PASS. TOUR. Late '18, olive green; A1 cond.; new cords, extras. A bargain. $1,200 cash considered or terms. Address 1044 Belmont-av., 2d fl.

Stearns-Knight Coupe—1920.
Repainted and in excellent condition throughout; never off boulevards. Call Diversey 3245.

STEARNS KNIGHT 1921, 80. SIDE DOOR; STEARNS CO., 6031 Cottage Grove. Hyde Park 6031.

STEARNS-KNIGHT—5 PASS. TOUR.; 1917; good condn. and tires; plate glass inclos.; only $500. Beverly 270 or Central 5012.

STEARNS-KNIGHT 8, HANDSOMEST tour. in town. $885. 1337 N. Clark-st.

STEPHENS—SILENT 6—1919 MODEL, CAR that is all class condition. Must sell at once. $1,800. 5940 Honore. Republic 3499.

STEPHENS — 76 MODEL, 6 PASS. SPORT car; elegant condition; must sell; only $1,075. Berwyn 2104.

STEPHENS — SPORT, LATE 1920, LIKE new. $1,050. 4710 Cottage Gr. Oak. 937.

STEVENS DURYEA—6, ATTR., CLASSY speedster; no reas. offer refused. NABEN, 3160 Clybourn-av.

STUDEBAKER—1920
SPECIAL 6.
In first class condition, overhauled in our shop. North Side Studebaker Dealer.
5100 Broadway.

STUDEBAKER SPECIAL SIX
1921 Model, run only 95 miles. Will sell at sacrifice.
CHICAGO NASH CO.,
2000 Michigan-av.
Calumet 2000.

STUDEBAKER 1919 TOURING FOR $600.

He bought a Nash
AT
2000 Michigan-av. Calumet 2000.

STUDEBAKER.

1921 light 6 tour.; run 2,500 mi.; 5 cord tires, spot light, squeegee, motometer, etc.; must be seen to be appreciated. 6718 Sheridan-rd.

STUDEBAKER—SPECIAL SIX; 1921 FIVE passenger; run 4,800 miles; good as new; five cord tires, bumper, motometer, spotlight, chain lock on spare tires. Edgewater 7578.

STUDEBAKER SEDAN,

7 pass., 1917; newly upholstered, painted, like new. $1,500. BENNETT, 1Edgewater 7266. 5840 Broadway.

STUDEBAKER—1919

Touring, special 6; perfect condition; good cord tires, 1 extra; spotlight, bumper. Must sell at once. 4920 Sheridan. Sunnyside 1000.

STUDEBAKER—MODEL 19, F. & S. PASSEnger, with two extra seats. Tires are good, upholstery like new. Motor runs wonderful. Has been driven very carefully; mileage is low. Call Sunny. 9296.

STUDEBAKER—TOURING; WILL SELL MY car at an unheard-of price; paint fair, tires and top like new. Motor in good mechanical condition; this is a bargain at $200. Call Monday 9068.

STUDEBAKER, SPECIAL 6—APPEARANCE and condition like new; $750. West Side Auto Exchange, 4610 Washington-blvd. Austin 2775.

STUDEBAKER—SPECIAL 6, '20 SERIES; motor in perfect condition; has the appearance of a new car; very good tires; must sacrifice, $750. Nevada 1599.

STUDEBAKER — TOURING; ALL ACCESSOries; motor overhauled; biggest snap in Chicago, only $300. ROSBAR MOTOR SALES, 3211 Lawrence-av. Phone Irving 932.

STUDEBAKER—1921 SPORT, 3,000 MILES; new Firestone cord spare tire and cover; 2 bumpers, motometer, and cap; condition guaranteed; terms; $1,450. Ph. Edgewater 3471.

STUDEBAKER—1921 SPECIAL 6, TOUR.; must sell; owner, Ph. Buckingham 255, 1332 Nelson-st. 1 blk. north of Lincoln-av. and Southport.

STUDEBAKER—1920, SPEC. 6, $1,050; must sell; leaving town. Call Sunday a. m. Garage, rear 1714 S. Loomis-st.

STUDEBAKER—1919; RUN 7,000 MILES; in paint shop now; $900. 2323 Michigan-av. Calumet 6420.

STUDEBAKER—'21, BIG 6, JUST LIKE new, extras. West End Storage House. 4023 Madison.

STUDEBAKER—1921 BIG 6 TOURING; RAN less than 4,000 miles; will sell for cash or time. Address P E 364, Tribune.

STUDEBAKER—LIGHT 6 TOUR., 1918 1337 N. Clark-st.

STUDEBAKER—COMMERCIAL SIX; NO dealer. 9348 Wentworth-av.

STUDEBAKER — 7 PASS.; GOOD COND.; good tires; reas. 4001 W. Adams-st.

STUDEBAKER — 6 CYL. A1 COND.; $175. 813 Jackson-blvd. Monroe 611.

AUTOMOBILES—GASOLINE.

REO—1917 ROADSTER.
A1 condition; good tires; this car cannot be told from new; bargain if sold at once. 4920 Sheridan-rd. Sunnyside 100.

REO—FOR SALE—1918 TOUR. CAR; NEW top and batteries; guaranteed; 5 good tires; excellent cond.; $450; priv. owner. Stewart 1290.

REO — 1918, TOURING; MECHANICALLY perfect; good tires; Rex glass inclosure; private party; must sell at once. Kedzie 4882.

REO 6—MOTOR PERFECT; NEW TOP AND needs paint. Best offer. Austin 888. 4835 Madison-st.

REO SEDAN—LIKE NEW, DRIVEN 4,000 miles, will sacrifice for quick sale. Buckingham 544.

REO—1917, TOUR.; FIRST CLASS CONDItion; $350. 6130 S. May-st. Eng. 1282.

REO — TOURING CAR, 1921 MODEL; driven very little. Phone Rockwell 8236.

REO—6 CYL. TOUR., NEW PAINT, SNAP, $585. KING, 1337 N. Clark-st.

Roamer Demonstrator
SPECIAL BARGAIN.

Practically new; equipped with 2 spare tires, sidewheel mountings, bumper, spotlight, shock absorbers, and motometer, cowl lights and ventilator, trunk rack and luggage guards, Piel cutout; new car guaranty. If taken today will be sold at a bargain.
ROAMER MOTOR CAR CO.,
2240 Michigan-av. Victory 3780.

ROAMER ROADSTER, $1,175
Pract. brand new, 2-4 pass.; little used; 5 wire wheels, cord tires, motor, paint perfect; many extras; terms, trade. 6232 Cottage Grove. Fairfax 2840.

ROAMER—1921, SPORT, 4 PASS., DUESenberg engine; car cannot be told from new; need $1,000 cash, balance through my own bank at 7% interest. E. E. GLATT, 6102 Cottage Grove-av.

ROAMER — 7 PASS., TOURER; EXCELlent condition; late model; $1,950.
ROAMER MOTOR CAR CO.,
2240 Michigan-av. Victory 3780.

ROAMER SPORT—DRIVEN 1,200 MILES. This car is better than new; sacrifice $1,775. 4710 Cottage Grove-av. Oakland 937.

SAXON—MUST SELL AT ONCE 5 PASSENger Saxon, A1 condition. Reasonable. VERNON GARAGE, 6323 Vernon-av.

SAXON—$200 BUYS 1918 TOURING; 6 CYL. 5 tires; A1 condition; must sell. Albany 2031. 833 N. Karlov-av.

SAXON ROADSTER—FOR SALE—$175. 2467 Lincoln-av., 3d fl.

SAXON SIX—SPEEDSTER; ALSO TOURING car. Rear 2410 Indiana-av.

SAXON—6, TOURING; CONDN., MTR.; $300 before noon Sunday. 6238 Bishop.

SAXON—$225, GOOD SHAPE; BARGAIN. Belmont 7293. 1012 N. Karlov.

SCRIPPS-BOOTH
Latest model touring car, painted a beautiful battleship gray, nickeled, renewed, and 5 good tires; many extras. 1st apt., 339 W. 64th-st., Englewood 2756.

SCRIPPS-BOOTH—FOR SALE—LATE 1920 model; run 2,800 miles; runs and looks like new; am private party and will sell at a sacrifice. Call Armitage 3869.

SCRIPPS-BOOTH — 1919, MOD. "G," 3 pass. road.; perf., new battery; $375 cash. O'Toole, 1538 McHenry-st., nr. North-av.

SCRIPPS-BOOTH—ROADSTER; EXCELLENT mechanical condition; 4 good tires; mileage. Phone Evanston 2025. Mrs. Graves.

SCRIPPS-BOOTH—FOR SALE—5 PASSENger touring, in perfect condition; $550 Tel. South Shore 9443.

SCRIPPS-BOOTH—1919, TOURING; MOTOR just overhauled; new paint; bargain for cash. Midway 4308.

SCRIPPS—A HIGH 6 CYLINDER, 3 passenger coupe, $290. 1800 Addison-st.

SCRIPPS-BOOTH — LATE '21; MUST BE sold. West End Storage House, 4025 Madison.

SCRIPPS-BOOTH—TOUR., '20; LIKE NEW; sacrifice; need money. 4450 Augusta-st.

SHERIDAN SEDAN—NEW; HAVE NOW taken delivery; will save you $150, account leaving city. Address E 321, Tribune.

SHERIDAN SEDAN—USED 2 MONTHS; AT a sacrifice; run about 2,000 miles. Call Monroe 5122, between 2 and 5 p. m.

SIMPLEX ROADSTER, GUARANTEED condition throughout, must sell to close an estate; no reasonable offer refused; would cost $15,000 to duplicate this car now. 2317 Michigan-av., Calumet 4707.

SPEEDSTER, NORTHWAY MOTOR, GOOD running condition and looks good. 1041 N. Oakley-av. Ph. Armitage 4468.

SPEEDWELL—1917; 7 PASS.; A1 CONDItion; private family, leaving city; $150. Belmont 2472.

STANDARD—8, EXC. COND., 1918 MODEL; will sacrifice. Ph. Armitage 3686.

STANLEY STEAM CARS.
O'BRIEN BROS. MOTOR CO.
2101 Indiana-av. Calumet 168.

STANLEY STEAMER.
1920, 7 passenger, like new.
CHAS. LANGE & BROS. CO.,
BUICK DISTRIBUTORS,
2023-27 Milwaukee-av.
Spaulding 234.
Open Eves. and Sunday.

STEARNS KNIGHT—1921, 80. SIDE DOOR; STEARNS CO., 6031 Cottage Grove. Hyde Park 6031.

STEARNS-KNIGHT—5 PASS. TOUR.; 1917; good condn. and tires; plate glass inclos.; only $500. Beverly 270 or Central 5012.

STEARNS-KNIGHT 8, HANDSOMEST tour. in town. $885. 1337 N. Clark-st.

STEPHENS—SILENT 6—1919 MODEL, CAR that is all class condition. Must sell at once. $1,800. 5940 Honore. Republic 3499.

STEPHENS — 76 MODEL, 6 PASS. SPORT car; elegant condition; must sell; only $1,075. Berwyn 2104.

STEPHENS — SPORT, LATE 1920, LIKE new. $1,050. 4710 Cottage Gr. Oak. 937.

STEVENS DURYEA—6, ATTR., CLASSY speedster; no reas. offer refused. NABEN, 3160 Clybourn-av.

STUDEBAKER—1920
SPECIAL 6.
In first class condition, overhauled in our shop. North Side Studebaker Dealer.
5100 Broadway.

STUDEBAKER SPECIAL SIX
1921 Model, run only 95 miles. Will sell at sacrifice.
CHICAGO NASH CO.,
2000 Michigan-av.
Calumet 2000.

STUDEBAKER 1919 TOURING FOR $600.

He bought a Nash
AT
2000 Michigan-av. Calumet 2000.

STUDEBAKER.

1921 light 6 tour.; run 2,500 mi.; 5 cord tires, spot light, squeegee, motometer, etc.; must be seen to be appreciated. 6718 Sheridan-rd.

STUDEBAKER—SPECIAL SIX; 1921 FIVE passenger; run 4,800 miles; good as new; five cord tires, bumper, motometer, spotlight, chain lock on spare tires. Edgewater 7578.

STUDEBAKER SEDAN,

7 pass., 1917; newly upholstered, painted, like new. $1,500. BENNETT, 1Edgewater 7266. 5840 Broadway.

STUDEBAKER—1919

Touring, special 6; perfect condition; good cord tires, 1 extra; spotlight, bumper. Must sell at once. 4920 Sheridan. Sunnyside 1000.

STUDEBAKER—MODEL 19, F. & S. PASSEnger, with two extra seats. Tires are good, upholstery like new. Motor runs wonderful. Has been driven very carefully; mileage is low. Call Sunny. 9296.

STUDEBAKER—TOURING; WILL SELL MY car at an unheard-of price; paint fair, tires and top like new. Motor in good mechanical condition; this is a bargain at $200. Call Monday 9068.

STUDEBAKER, SPECIAL 6—APPEARANCE and condition like new; $750. West Side Auto Exchange, 4610 Washington-blvd. Austin 2775.

STUDEBAKER—SPECIAL 6, '20 SERIES; motor in perfect condition; has the appearance of a new car; very good tires; must sacrifice, $750. Nevada 1599.

STUDEBAKER — TOURING; ALL ACCESSOries; motor overhauled; biggest snap in Chicago, only $300. ROSBAR MOTOR SALES, 3211 Lawrence-av. Phone Irving 932.

STUDEBAKER—1921 SPORT, 3,000 MILES; new Firestone cord spare tire and cover; 2 bumpers, motometer, and cap; condition guaranteed; terms; $1,450. Ph. Edgewater 3471.

STUDEBAKER—1921 SPECIAL 6, TOUR.; must sell; owner, Ph. Buckingham 255, 1332 Nelson-st. 1 blk. north of Lincoln-av. and Southport.

STUDEBAKER—1920, SPEC. 6, $1,050; must sell; leaving town. Call Sunday a. m. Garage, rear 1714 S. Loomis-st.

STUDEBAKER—1919; RUN 7,000 MILES; in paint shop now; $900. 2323 Michigan-av. Calumet 6420.

STUDEBAKER—'21, BIG 6, JUST LIKE new, extras. West End Storage House. 4023 Madison.

STUDEBAKER—1921 BIG 6 TOURING; RAN less than 4,000 miles; will sell for cash or time. Address P E 364, Tribune.

STUDEBAKER—LIGHT 6 TOUR., 1918 1337 N. Clark-st.

STUDEBAKER—COMMERCIAL SIX; NO dealer. 9348 Wentworth-av.

STUDEBAKER — 7 PASS.; GOOD COND.; good tires; reas. 4001 W. Adams-st.

STUDEBAKER — 6 CYL. A1 COND.; $175. 813 Jackson-blvd. Monroe 611.

AUTOMOBILES—GASOLINE.

STUDEBAKER 1920
TOURING.
Big six, 7 passenger. Summer and winter tops. Has new tires and 2 spares. Just thoroughly overhauled.
ALLISON-ROOD CO.,
2513 MICHIGAN-AV. VICTORY 3900.

STUDEBAKER — BIG 6 ROADSTER, 1918; excellent condition; $425 for quick cash sale. Phone Oakland 1892.

STUTZ.
For Sale—"Greer Superbuilt" used Stutzes, all models; also fifty other makes.
ERWIN GREER AUTOMOBILE COMPANY,
STUTZ DISTRIBUTORS,
2437-39 Michigan-av.

STUTZ—MODEL S, 1918 ROADSTER, GOOD mechanically and paint; army officer changing station will sacrifice; $1,300; good buy for some one with ready cash. 3632 N. Hamlin. Juniper 120.

STUTZ ROADSTER,
Late '18, motor perfect, new paint and top, 5 wire wheels; will sacrifice. 63 E. 14th-st., Ph. Calumet 2254.

STUTZ, 1919, $1,300.
4 pass.; good paint; cord tires; overhauled. 848 George-st., 3d.

STUTZ—4 PASS.; LIKE NEW; EXTRAS; sickness compels sacri.; make offer. Mrs. Krieger, 4901 Kenmore. Edge. 5717.

STUTZ—6 PASS., 1920, SAME AS NEW; owner will consider Ford Sedan in part pay. 5056 Broadway. Sunnyside 374.

STUTZ—5 PASS. TOUR., IN A1 CONDITION throughout; 2 extra wire wheels and tires; a rare bargain. 6146 Cottage Grove.

STUTZ—1919, 4 PASS. SPORT; MECH. cond. perf.; new paint and tires; appearance like new. 5345 Ellis-av. 22d. Ph. Dorch. 7347.

STUTZ BEAR CAT — 1919, 5 WIRE wheels; good cord tires. 3948 N. Robey-st., Wellington 940.

STUTZ ROADSTER—LIKE NEW; 6 CORD tires, $750, or diamond and cash. Res. phone Irving 900.

STUTZ — SPECIAL SPORT; $675. TRADE or terms. Englewood 9777.

STUD.—BIG 6, 1919, REPAINTED, OVERhauled; 6 tires; $700. 666 W. 63d.

TEMPLAR — 1920, 4 PASSENGER SPORT model; cost $3,150; best offer takes it; will consider piano, Edison, or small touring car as part payment. A. H. TALLMAN, Pontiac, Ill.

TEMPLAR—1920, 4 PASS.
Good condition; best cash offer; inquire Sunday only. 3352 Walnut-st.

TEMPLAR—1920; 4 PASS. SPORT; NEW paint; Silvertown and Hood cords; 1 spare; $1,250; cash or terms. Call Juniper 9880. priv. party, for demonstration.

TEMPLAR—5 PASS., PERFECT; 5 FINE tires, 1,000 miles. $1,000. Normal 9493.

VELIE—SEMI-SEDAN WITH SUMMER TOP. Cont. motor, snubbers, heater, motometer, wire wheels, cord tires; $850. Will demonstrate; 1357 N. Wells-st. Sup. 1920

VELIE—BRAND NEW. MODEL 48; 5 passenger; 7 R. Red Seal Cont. motor, special job throughout; $2,000. ALLAN DON, Wentworth 478, 6923 Anthony-av.

VELIE—1919, 6 CYL., 5 PASS., A1 COND., Cont. Red Seal motor, 6 tires, many extras; beauty; will demonstrate; $625. 4911 S. Kildare. Lafayette 4973.

VELIE—1920, 7-R CONT. MOTOR; REFINished like new; $875; many other bargains. West Side Auto Exchange, 4610 Washington-blvd. Austin 373.

VELIE—LIGHT SIX, 5 PASS., CONTINENT. al motor, new tires, fine cond.; bargain at $375. 53 W. 69th-st.

VELIE—48 COUPE, 1921 MOD.; RUN ONLY 5,500 mi.; must sacrifice; will consider taking small car in trade. Prospect 9836.

VELIE—1920, 7-PASS., OVERHAULED and painted; wire wheels; $375. 1049 Leland-av., 1st.

VELIE-SOUR., 1920, BARGAIN IF TAKEN immediately. Call Monroe 913 or Wellington 9621.

VELIE — 1918 4 PASSENGER SPORT model; new paint; new tires; $650; terms. 3220 E. Drake-av. Monticello 4505.

VELIE—5 PASS., $400. 5 WIRE WHEELS, good cond. Edgewater 5255.

WESTCOTT—5 PASS. TOUR.; BEAUTIFUL ly finished azure blue; winter curtains, power tire pump, 5 tires; excellent cond throughout; $995. For demonstration ph Drexel 7231, Mr. THOMPSON, 4947 Greenwood-av.

WHITE—7 PASS. TAXICAB FOR SALE FOR $1,200, or will trade for private car; Buick pref. Phone Irving 8799.

WHITE—FOR SALE, 7 PASS. TOURING; fine shape; terms. 3831 Michigan-av.

Willys-Knight Touring.
7 pass. model in most excellent condition; painted; price this cut down to $695. We are open Sunday.
OVERLAND MOTOR CO.,
2418 Michigan-av.

WINTON—7 PASS., COND.; BARGAIN for $350. 1225 So. Oak Pk.-av. Oak Pk. 8835.

WINTON — ROADSTER, BEAUTY; NEW paint, excel. cond.; sacrifice, $595. 6705 Cottage Grove. Midway 1205.

WINTON—SEDAN BODY, SUITABLE FOR touring car; bargain. Ravenswood 1855. REEVER'S SALE.

By order of the United States District Court we will on Tuesday, Sept. 13, 1921, at 10:30 A. M., at our salesroom, 1815 Hearst Bldg., sell 1 Pierce-Arrow 1920 model, in very fine condition; original cost in excess of $10,000. Central Trust Company of Illinois executor. SAMUEL L. WINTERNITZ & COMPANY, Auctioneers, 407 First National Bank Bldg.

$600 BUYS
A beaut., comfortable, powerful 7 pass., 6 cyl. tour. car of mod. lines; just overhauled, painted, with extra tire, etc. Has a new burnt off paint job, a Cadillac blue with light blue stripe. Can be seen Mon.

HOUSEHOLD GOODS.

Central.

MANUFACTURERS SAMPLE AND WHOLESALE HOUSE OVERSTOCK.
50C ON THE DOLLAR
STARTING TOMORROW MORNING AT 9 O'CLOCK WE WILL SELL THE ENTIRE STOCK AT OUR WAREHOUSE, CLINTON-ST. CONSISTING OF EVERY PIECE OF FURNITURE FOR THE LIVING ROOM TO THE KITCHEN.

...ets in velour tapestry and ...$65.00 up.
...Baby Queen Anne Dining ...Buffet, 54 inches wide. ...$34.00
...Oak Dining Table, in ...& Mary and Queen Anne De... inches wide ... 29.00
...American Dining Room Chairs in ...Queen Anne Style, Spanish Leather ...Seat, Solid Mahogany Frames ... 6.45
...Dining Chairs in three ...$6.00, $4.00, and ... 2.50
...American Wal. Dresser, ...glass; $100.00 value..... 49.50
...Vanity, to match..... 34.50
...to match 44.50
...Maple Library Tables, ...17.50
...and Mattresses.

...SES OF OTHER PIECES AT SIMI... ...PRICES. COME EARLY AS ...BARGAINS WILL NOT LAST.

...TERMS CAN BE ARRANGED FOR ...SOME SALES.

MANUFACTURER'S SAMPLE FURNITURE CO.
WAREHOUSE.
410 S. Clinton-st., 1st Floor.

Sept. Clearing Sale

...Sale—For immediate or future delivery. ...7 pc. mahogany dining room ...suite, 54 in. table, 5 side ...& 54 in. table, 5 side ...chairs, 1 host's chair, in beau... tiful blue genuine leather; 2 ...pieces only ..... $ 98.50
...6 pc. bedroom suite, bow end ...bed, full length vanity, chiffonette, and ...dresser, 3 suites only; very ...special 189.00
...Jacobean velour parlor suite, ...loose cushions, spring con... struction, extra pillows, bel... ...ore-ply 185.00
...9 pc. dining room suite, ...deep table, genuine leather ...chairs; only 78.00
...9 pc. walnut bedroom suite, ...bow end bed 124.00
...3 pc. overstuffed velour par... lor suite, loose cushions, ...extra construction through... ...out 129.50
...Queen Anne cane, mahogany or wal... ...nut 14.75
...floor lamp, complete 10.50
...Singer [limited] 9.50
...Complete furnishings, worth $700. ...$450.

...TUES., THURS., AND SAT. EVES.

Western Factories Furn. Co
...18 So. Wabash Ave.

...URE—WONDERFUL OPPORTUNITY ...Housekeeping Outfit; luxurious ...3 rooms & brand new furni... ...highest grade, from factory to you ...at a Merry and Queen Anne De... ...inches wide 29.00
...Dining Room Chairs in ...Queen Anne Style, Spanish Leather ...Seat, Solid Mahogany Frames ... 6.45
...Dining Chairs in three ...$6.00, $4.00, and ... 2.50
...American Wal. Dresser, ...glass; $100.00 value..... 49.50
...Vanity, to match..... 34.50
...to match 44.50
...Maple Library Tables, ...17.50
...and Mattresses.

...SES OF OTHER PIECES AT SIMI... ...PRICES. COME EARLY AS ...BARGAINS WILL NOT LAST.

...TERMS CAN BE ARRANGED FOR ...SOME SALES.

MANUFACTURER'S SAMPLE FURNITURE CO.
WAREHOUSE.
410 S. Clinton-st., 1st Floor.

...ons, Henderson, Indians.

...ANG, ...HIGAN.

...VELAND MOTOR ...condition; machine ...price $125. ...Oliver Pardee, ma...

...SHAPE PIANO, ...only 75 miles; $... ...on Pullman $... ...DE CAR, 3 SPEED, ...ses at garage. ...at once. ...MOTORCYCLE AND ...extras, $125. H. ...av. ...ALSO SIDE CAR, ...3. J. & M. 2004. ...BICYCLES. ...McDOUGALD, 640 ...

...VIDSON; AI CONDI... ...ok. 225 I. Rogers ...

...0 STANDARD WOR... ...B. PEARSALL, ...Sunnyside 8124. ...FOR SALE—2 ...les, like new, $50 ...

...ELED, FULLY ...extras; late ...2 Winona. ...NEW ...1 N. Dearborn. ...

...ALSO OLD ...Diamonds; ...S. Clark-st. ...FAWN TICK... ...test heeler ...Tribune. ...ADE FOR A FINE ...mobile! Address ...

...INTON 7 PASS... ...intering, painting, ...Tribune. ...ALA. WANT... ...he $4000. Address ...

...NE AND WALL ...ete paperhanging ...Grand and 3524 ...OP—GOOD LOCA... ...you? Address ...

...GRAND PIANO ...Address F 274. ...

...X125 FT. LOT, ...920 or 21 auto... ...GAN FARM FOR ...345 W. 55th-st. ...

...RN NEW BRICK ...Address F B 450. ...

...ND GOLD BOND... ...ome. Phone Drexel 2845 be... ...une. ...

...X—PAINT TOP ...for leather or ...Prospect 4713. ...MAN'S TAILOR ...gle roofs, house... ...

...AR], SUBURBS ...to, plumbing, or ...4754 Beacon-st. ...PAINT PAY... ...or 2 flats. Ph. ...

...DECORATING ...Midway 9437. ...PIECE LIVING RM. SET; AL... ...Kenwood 4300. Rm. 201. ...GO-CART, $3. BLUE ...Albany 8460. ...AC CLEANING. ...CHEAP BUILD... ...Tribune. ...ART CASH AND ...RING AND TAL... ...W. Grand-av. ...Y TABLE FOR SALE. ...Prospect 8112. ...H SIDE BUS... ...25. ...ADE OR EXCHGE ...or, from beautiful ...ss free of charge. ...Tribune. ...CHUMMY 5 PASS. ...AI; value $1,350; ...allow or flat on ...C 59, Tribune. ...DAY OR CON... ...opply toward part ...Address F 197. ...

...NO. 3 WEB, OLD ...200; for auto or ...s F 208, Tribune. ...

...ORD ROADSTER, ...ade body. Phone ...

...FOR MY ...or what have you! ...

...ADE FOR A FINE ...mobile! Address ...

...22 YDS. LINOLEUM, BRASS ...lib. table, sew. mach.; ...6207 Kenwood. 2d apt. ...

...5445 WOODLAWN-AV. 3D ...floor, porch swing, elec. fan. ...

...6x10, SOLID OAK PEDES... ...table, 4 chairs; all like ...Sunday 8-1. 1st apt. ...

...48 INCH $95, AND ELEC... ...piano, 9 sheet cap., almost new, ...May-st. ...

...BEDRM. SET, BIRD'S-EYE MA... ...good condition; $85; ...2d ...

...IMPORTED HAVILAND CHINA ...blue tea cart and sewing ma... ...Kimbark 24. ...

...CHAIRS, DAVENPORT, $15; ...good cond. 522 E. 32d-st. Phone ...

...BOOKCASE, WRITING DESK, ...desk, parlor suite, rug, chiffonier, ...Grand-av. Drex. 2717. ...

...AND 9x12 RUG, ALL IN ...condition. Phone Drexel 2845 be... ...

...SUN PARLOR SET AND OTH... ...4324 Grand-blvd., 2d. Oak... ...

...LARGE KITCHEN GAS AND ...refrigerator, table, chairs, etc. ...674. 975 E. 60th-st. ...

...BEAUTIFUL LEATHER DAY ...chairs, dining rm. set. 5343 ...Kenwood 601. ...

...SIZE BRASS BED, HAIR MAT... ...springs, also pictures, ornaments; ...Grand-av., 2d. ...

...TURN, 3 RM. $150. AP. ...3533 Lowe-av., 1st rear. ...

...FOR SALE—BARGAIN RUG, WILTON, 11x ...12. Dorchester 9533. ...

...LIV. RM. BEDRM. FURN. KITCH. 2320 ...Dorchester-av. Dorchester 6611. ...

...FOR SALE—CHEAP. CALL ...2d apt., 5940 Prairie-av. ...

...FOR SALE—DAVENPORT, CHAIR, GOLD DOLA... ...30x34, $8. Ph. Drexel 8655. ...

...ORIENTAL RUGS, SARUK, ...smalls, reas. 4726 Grand-blvd. ...

...TABLE, 4 LEATHER SEAT ...$70. 4 Prospect 1st apt. ...

...Y TABLE FOR SALE. ...Prospect 8112. ...

...S. P. PRACTICALLY NEW ...Fairfax 1407. ...

...NO DEALERS. 3809 LAKE ...

...COMPLETE 4 ROOM HOUSE... ...267 E. 46th-pl. 2d. ...

...MAHG. PAN. SUIT. REAS. 437 ...Kenwood 5055. ...

...COMP. USED SHORT TIME ...Indiana-av. Wentworth 905. ...

...GLASSWARE, ETC., FOR ...Prairie. Kenwood 5402. ...

...IVORY REED SPECIAL ...for sale, reas. Drexel 9131. ...

...AND 40 ROLLS FOR SALE ...Boulevard 8308. ...

...—DINING SET, PIANO, CHINA ...Ph. Kenwood 1127. ...

...FOR SALE—AT ENTRANCE ...4831 Lake Park-av. Moore. ...

...BEAUTIFUL SILK MOHAIR ...chair, reas. Midway 8290. ...

...FAWN TICK... ...test heeler ...Tribune. ...

...RICAL WARD... ...also new $90 ...Masonic Temple. ...

...ADE FOR A FINE ...mobile! Address ...

...INTON 7 PASS... ...intering, painting, ...Tribune. ...

...ALA. WANT... ...he $4000. Address ...

...NE AND WALL ...ete paperhanging ...Grand and 3524 ...

...OP—GOOD LOCA... ...you? Address ...

...GRAND PIANO ...Address F 274. ...

...X125 FT. LOT, ...920 or 21 auto... ...

...GAN FARM FOR ...345 W. 55th-st. ...

...RN NEW BRICK ...Address F B 450. ...

...ND GOLD BOND... ...ome. Phone Drexel 2845 be... ...

...X—PAINT TOP ...for leather or ...Prospect 4713. ...

...MAN'S TAILOR ...gle roofs, house... ...

...AR], SUBURBS ...to, plumbing, or ...4754 Beacon-st. ...

...PAINT PAY... ...or 2 flats. Ph. ...

...DECORATING ...Midway 9437. ...

...PIECE LIVING RM. SET; AL... ...Kenwood 4300. Rm. 201. ...

...GO-CART, $3. BLUE ...Albany 8460. ...

...AC CLEANING. ...CHEAP BUILD... ...Tribune. ...

...ART CASH AND ...RING AND TAL... ...W. Grand-av. ...

...Y TABLE FOR SALE. ...Prospect 8112. ...

...H SIDE BUS... ...25. ...

...ADE OR EXCHGE ...or, from beautiful ...ss free of charge. ...Tribune. ...

...CHUMMY 5 PASS. ...AI; value $1,350; ...allow or flat on ...C 59, Tribune. ...

...DAY OR CON... ...opply toward part ...Address F 197. ...

...NO. 3 WEB, OLD ...200; for auto or ...s F 208, Tribune. ...

...ORD ROADSTER, ...ade body. Phone ...

...FOR MY ...or what have you! ...

...ADE FOR A FINE ...mobile! Address ...

...22 YDS. LINOLEUM, BRASS ...lib. table, sew. mach.; ...6207 Kenwood. 2d apt. ...

...5445 WOODLAWN-AV. 3D ...floor, porch swing, elec. fan. ...

...6x10, SOLID OAK PEDES... ...table, 4 chairs; all like ...Sunday 8-1. 1st apt. ...

...48 INCH $95, AND ELEC... ...piano, 9 sheet cap., almost new, ...May-st. ...

...BEDRM. SET, BIRD'S-EYE MA... ...good condition; $85; ...2d ...

...IMPORTED HAVILAND CHINA ...blue tea cart and sewing ma... ...Kimbark 24. ...

...CHAIRS, DAVENPORT, $15; ...good cond. 522 E. 32d-st. Phone ...

...BOOKCASE, WRITING DESK, ...desk, parlor suite, rug, chiffonier, ...Grand-av. Drex. 2717. ...

...AND 9x12 RUG, ALL IN ...condition. Phone Drexel 2845 be... ...

...SUN PARLOR SET AND OTH... ...4324 Grand-blvd., 2d. Oak... ...

...LARGE KITCHEN GAS AND ...refrigerator, table, chairs, etc. ...674. 975 E. 60th-st. ...

...BEAUTIFUL LEATHER DAY ...chairs, dining rm. set. 5343 ...Kenwood 601. ...

...SIZE BRASS BED, HAIR MAT... ...springs, also pictures, ornaments; ...Grand-av., 2d. ...

...TURN, 3 RM. $150. AP. ...3533 Lowe-av., 1st rear. ...

...FOR SALE—BARGAIN RUG, WILTON, 11x ...12. Dorchester 9533. ...

...LIV. RM. BEDRM. FURN. KITCH. 2320 ...Dorchester-av. Dorchester 6611. ...

...FOR SALE—CHEAP. CALL ...2d apt., 5940 Prairie-av. ...

...FOR SALE—DAVENPORT, CHAIR, GOLD DOLA... ...30x34, $8. Ph. Drexel 8655. ...

...ORIENTAL RUGS, SARUK, ...smalls, reas. 4726 Grand-blvd. ...

...TABLE, 4 LEATHER SEAT ...$70. 4 Prospect 1st apt. ...

...Y TABLE FOR SALE. ...Prospect 8112. ...

...H SIDE BUS... ...25. ...

...S. P. PRACTICALLY NEW ...Fairfax 1407. ...

...NO DEALERS. 3809 LAKE ...

...COMPLETE 4 ROOM HOUSE... ...267 E. 46th-pl. 2d. ...

...MAHG. PAN. SUIT. REAS. 437 ...Kenwood 5055. ...

...COMP. USED SHORT TIME ...Indiana-av. Wentworth 905. ...

...GLASSWARE, ETC., FOR ...Prairie. Kenwood 5402. ...

...IVORY REED SPECIAL ...for sale, reas. Drexel 9131. ...

...AND 40 ROLLS FOR SALE ...Boulevard 8308. ...

...—DINING SET, PIANO, CHINA ...Ph. Kenwood 1127. ...

...FOR SALE—AT ENTRANCE ...4831 Lake Park-av. Moore. ...

...BEAUTIFUL SILK MOHAIR ...chair, reas. Midway 8290. ...

...FAWN TICK... ...test heeler ...Tribune. ...

...RICAL WARD... ...also new $90 ...Masonic Temple. ...

HOUSEHOLD GOODS.

South Side.

FURNITURE RUGS 30%-50% OFF

Big sample lines from the recent Furniture Exhibitions, consisting of Bedroom, Dining Room, and Living Room Furniture. Bought at Great Discounts and new placed on sale at tremendous reductions.

We are out of the "High Rent Loop District." Ride out to us and save money.

A deposit will hold goods.

LOOP PRICES.		OUR PRICES.
$350.00	9 Pc. Stuffed Mul. Velour Davenport, Chair and Rocker. Loose Cushions. Spring Arms.....	$129.50
320.00	9 Pc. Stuffed Blue Velour Chesterfield Davenport, Chair and Rocker. Loose Cushions.....	124.50
525.00	9 Pc. O'Stuffed Blocked Mohair Davenport, Chair and Fireside Chair. Loose Cushions. Carved Frame in Polychrome Finish	285.00
245.00	9 Pc. Solid Mahogany Cane Davenport, Chair and Rocker. Loose Cushions. Pillows and Roll. Velours..	124.50
500.00	9 Pc. Mahogany Cane Davenport, Chair and Rocker. Loose Cushions. Pillows and Roll. Extra Blue Silk Velour.....	255.00
400.00	4 Pc. Am. Walnut or Brown Mahogany Queen Anne Bedroom Suite, including 48 inch Dresser and Bow End Bed.....	235.00
750.00	7 Pc. Am. Walnut and Gold Louis XVI. Bedroom Suite, including Vanity Dresser, 54 in. Dresser, Bow End Bed. A Real Bargain	495.00
395.00	5 Pc. Burl Walnut Queen Anne Bedroom Suite, including Twin Beds, Semi-Vanity.	250.00
245.00	4 Pc. Waxed Oak Adam Bedroom Suite. A snap.....	115.00
400.00	7 Pc. Solid Mahogany Hepplewhite Dining Suite. Oblong Table. Chairs in Blue Haircloth. Antique Brown Finish	225.00
250.00	7 Pc. Am. Wal. Queen Anne Dining Suite. Oblong Table, Cane Back Chairs. Tapestry or Blue Leather Seats.....	117.50
200.00	7 Pc. Solid Walnut Wm. and Mary Dining Set, 54 in. Table. Cane Back Chairs.....	94.50
22.50	Double Suite, Oblong Table, Cane Back Chairs, Tapestry Cushions. Cretonne in Two Toned Finishes.....	11.95
30.00	Double Suite, complete with all Felt Mattress.....	19.75
85.00	5 Pc. Reed Breakfast Set in Ivory Finishes	47.50
100.00	Double Faced Chenille Rugs in Solid Colors, with Two Toned Borders, 9x12.....	72.50
85.00	Royal Wilton Rugs, 9x12.....	57.50
65.00	Axminster Rugs, 8.3x10.6.....	29.75
42.50	Brussel Rugs, 8.3x10.6.....	19.75

OUT OF TOWN TRADE SOLICITED. WE CRATE AND DELIVER FREE TO DEPOT IN CHICAGO AND COOK COUNTY.

OPEN THURS. AND SAT. EVENINGS.
WE HAVE NO BRANCH STORE IN AURORA, ILL.

Chicago Sample FURNITURE CO.,
928-930-932 E. 63d-st.

BET. INGLESIDE AND ELLIS-VS. TAKE "L" COTTAGE GROVE STATION.

5 PC. FUMED OAK LIB. SET, LEATHER CUSH., $60; TWIN BEDS, DESK, CHR. TABLE, ALL GREY ENAMEL, $40; MAH. TRIM. DINING SUITE, $250; KIT. CAB. $10; ORIEN. RUG, 10x13, $50; ANT. CHEST DRAWERS.
5819 Blackstone. Dorchester 982.

FOR SALE — PAIR COLBY MAHOGANY twin beds, springs and mattresses; also overstuffed couch and chair to match. Reason, taking smaller apartment. J. E. WILLIAMS, 1489 E. 63d-st. Phone Midway 4087, evenings.

FOUR ROOMS COMPLETELY FURNISHED, mahogany bedroom set, wicker and mahogany living room; all modern; cheap for quick sale. All or part. 3702 Lake Park-av.; Apt. 4.

FOR SALE—DUOFOLK, OAK, GENUINE Spanish leather; roll top desk, swivel chair, handsome Jacobean buffet, cut glass, fancy china; no dealers. 6831 Cornell-av., 2d.

FOR SALE—HANDSOME BED, DRESSER, mattress and springs; $45; large mirror with half seat, $10; and other furniture cheap. Hyde Park 9897.

COMPLETE FURNISHINGS OF 3 RM. APT.: oriental rugs, lamp, gate, leg table, Windsor chairs, solid mahogany bedroom set, linen, hand dishes, etc. Call Sunday.

BEAUTIFUL AMERICAN WALNUT BEDroom suite cheap; bow end bed, dresser, chiffonette and mirror, rocker, hair box spring. 6109 Langley-av., 1st apt. Fairfax 3500. Sun.

PC. HAND MADE MAH. PARLOR SET, leather rocker; leaded glass bookcase; bed; davenport, china closet. 3500 Ellis-av., first floor north, apt. 3. Sunday only.

FOR SALE—ENTIRE HOUSEHOLD FURNIture, including 3 old ivory baby beds and 1 pair old ivory twin beds. 7942 Luella-av. South Shore 4434.

FINAL SACRIFICE MY 6 ROOMS OF FINE furniture, almost new, complete, or will separate; flat for rent. No dealers. Call 2-5 p. m. 4729 Forrestville-av., 2d.

COMP. ITEMS OF 6 RM. APT., SOLID mahog. dining and living rm. furn., etc.; all in exc. cond.; will sacrifice. ADLER, 4559 Woodlawn-av.

FOR SALE—DARK BRASS BED, ONE IRON bed, mattress and springs, large princess dresser, table, kitchen cabinet. 6050 Ingleside-av., 2d apt.

SACRIFICE 1,000 RUGS.

Also mismatched, used, and orientals. J. J. O'CONNELL, 6108 Grove-av. H. P. 707.

FOR SALE—6 PIECE PARLOR SET, SOLID mahogany, hand carved ¾ post bed box spring, price $8. H. Hill, 452 E. 46th-st. Drexel 2768.

FOR SALE—COMPLETE FURNISHINGS OF 7 rm. apt., inc. Piano, Antique Oriental rugs, etc.; will separate. 5439 Cornell. Kurtz.

COMPLETE FURNISHINGS 8 RM. BUNGalow; player piano, Victrola, Oriental rugs, etc. LYON, 8150 Kimbark-av.

FOR SALE — THOUSANDS OF PIECES OF bedroom furniture, rugs and stoves. AMERICAN STORAGE, 1434 E. 63d-st.

WILL SACRIFICE FOR $800, COMPLETE furnishings of beau. 7 rm. apt.; piano and Oriental rugs included. Ph. Dorchester 9036.

PHONOGRAPH, LIBRARY TABLE, DINING table, rugs, ironer; other furniture. Dorchester 9713. 5617 Blackstone-av.

COMPLETE SUN PARLOR SET, BROWN reed, in very good condition; real bargain. DR. STOKLIN, 6211 Vernon-av.

BLACK REED BABY BUGGY, FIELD'S SPR. mattress, $25. 5445 WOODLAWN-AV. 3d floor, rear.

MAHOGANY DRESSER AND VANITY TO match; high grade Tobey's make; sacrifice. HARDER'S STORAGE, 1117 E. 63d-st.

FOR SALE—FURNITURE CHEAP. CHEAP; no dealers. 4324 E. Marquette-rd., 1st apt. Tel. P. 3490.

SINGER MACHINE, $12; 1 ELEC., $30; cutting tabl, $4. 7032 Stony Island-av., 2d.

SELLING FURNITURE OF MY 9 ROOM home; bargain. 4848 Forrestville-av. Ph. Drexel 9218.

FOR SALE — MAHOG. BED AND DRESSER, davenport table, 1 Wilton rug 9x12; reas. Wentworth 4924.

FOR SALE—FINE CHINA DINNER SET, 12 p. fine Oriental rug, high grade; new Sonora piano. Ken. 5644.

BRIC-A-BRAC, UPRIGHT KNABE PIANO, Italian model bust with mahogany pedestal; good condition. 4712 Ingleside-av., 2d apt.

FOR SALE—COMPLETE FURNISHINGS OF 7 rm. apt., inc. piano, pract. new; bargain. Call Sun. Robinson, 343 E. 55th-pl., 3d.

LOT OF HOUSEHOLD GOODS, BEDS, LIbrary tables, etc., at your own price. 3800 Ellis-av. See Janitor.

FOR SALE—FURNITURE FIVE ROOM apartment. Sunday and evenings. Oakland 7103.

DR. RM. SET, LEATH. ROCKER, OAK hall tree, kitch. range, davenp., sew. mach., child's bed. Ph. Lakeview 4300.

FOR SALE—DAVENPORTS, CHAIRS, LIBrary tables, Klein, 4454 Drexel-blvd.

FOR SALE—BARGAIN RUG, WILTON, 11x 12. Dorchester 9533.

LIV. RM. BEDRM. FURN. KITCH. 2320 ...Dorchester-av. Dorchester 6611.

FOR SALE—NICELY FURN LG. 8 RM. APT., suit. for renting rms. Oakland 4015.

FOR SALE—ENTIRE HOUSEHOLD FURN.; must sell quick. Ph. Kenwood 2410.

DAVENPORT, DINING ROOM SET, AND rugs. 5421 Maryland-av. 3d.

FOR SALE—DAVENPORT AND CHAIRS; 6146 Dorchester. Apt. 2D.

FOR SALE—DARK BLUE GONDOLA, EX. cellent condition; cheap. Ph. Midw. 1728.

MUST SELL MY FURNITURE AND HOUSEhold goods; bargains. 5328 Dorchester-av.

FOR SALE—FURNITURE, RUGS, CHINA, cut glass; priv. home. 5216 Harper.

3 PIECE GENUINE SPANISH LEATHER oak parlor set; reas.; good cov. Normal 280

FURNITURE FOR SALE CHEAP, NO RUGS. 5240 Prairie-av. 2d apt.

FURN. 8 RMS. MOD. FINE TRANS. 5238 Prairie. Kenwood 5402.

MIRROR, FT. SQ.; ALSO TRIPLICATE mirror. 3518 Ellis. So. Shore 4387.

WILL SELL DINING ROOM SET, BEDRM. suite; bargain. 5040 Prairie-av., basement.

MAHOGANY BOOKCASE, LIKE NEW. 5737 Blackstone.

KNABE PIANO AND OTHER FINE FURniture, cheap. 6450 Greenwood-av.

COMPLETE ..... 329 E. 55th-pl. 2d.

FURNITURE OF 6 ROOM APARTMENT. 4503 Lake Park-av. 3d floor. Cheap. Sunday. 6 good as new. Cheap. 4503 Lake Park-av., 3d.

PIANO, BABY GRAND, LIKE NEW; cheap. ALLEN, 5721 Prairie.

FINE FURNITURE. 4583 Lake Park-av.

FOR SALE—FURNITURE AND RUGS. 502 E. 49th-st. Kenwood 8974.

FOR SALE—PARLOR SUITE AND SUN PARlor tables, etc., 6030 Michigan-av.

3 PC. MAH. SET, BLUE LEATHER, $100 and sew. mach., reas. 5353 S. Artesian.

HOUSEHOLD GOODS.

South Side.

MANUFACTURERS NEED MONEY

This is absolute facts that we must sacrifice very fine sample sets shipped to us from Grand Rapids, in bedroom, dining room, and living room furniture regardless of cost to manufacturer.

You have now the opportunity to buy the best for less money than wholesale. Make your selection immediately. A deposit will hold your purchase.

FREE CRATING.
Open until 9:30 p. m. every day.
Sunday from 10 a. m. to 4 p. m.

So. Side Auction House,
COR. 47TH-ST. AND MICHIGAN-AV.
Tel. Kenwood 545.

SNAP

Several carloads of furniture must be sold quickly, regardless of cost. Have a good number of overstuffed velour and tapestry parlor sets, 7 piece walnut dining rm. suites, 3-4 piece walnut and mahogany bedrm. suites, day beds, floors lamps, a large quantity of rugs in all sizes.

If you have the cash you will get the best bargains at your life. Call and be convinced. Open evenings, except Wednesday and Friday.

LIBERTY FURN. CO.,
1489 E. 63D-ST.
NEAR I. C.

ATTENTION!

Why pay more? Here's your chance to buy high class furniture, rugs, stoves, pianos, talking mach., etc. New samples and unclaimed furn. from storage at a remarkable price. Special attention to out of town buyers. We need your business and you in return receive bargains and a square deal. Come and be convinced. Open evenings until 9 p. m. Free delivery to all parts of city. Free parking for out of town buyers.

Roth Storage & Furniture Co.
3847 Cottage Grove.
Branch No. 2 at 350 N. 35th-st.

UNCLAIMED STORAGE SALE

Must be sold immediately, several lots of furniture and rugs of every description.

Kessel Bros. Storage,
4031-33 S. State.

FOR 10 DAYS ONLY—WE OFFER 3 PIECE parlor suites, overstuffed loose cushion, spring back and seat, workmanship guaranteed, in Duofolk, Velour or Tapestry, $148; great variety of coverings; terms to suit if desired.

BERNHARD FURNITURE CO.,
Complete Home Outfitters.
1521 W. 63d-st., near Ashland-av.

PRIVATE SALE.
Closing an Estate—
ORIGINAL PAINTINGS, ORIENTAL RUGS, AND BRIC-A-BRAC OF THE LATE ROBERT H. LAWS. SALE CONDUCTED AT THE LAKOTA HOTEL,
3001 S. Michigan-av.
MONDAY, TUESDAY AND WEDNESDAY, SEPT. 12, 13, and 14.

SINGLE DAVENPORT, 3 CHAIRS, BOOK rack, cellarette, early English mission, suitable for library or office; brass bed and springs, large oak dresser, bedroom rocker and small stand, 6 oak dining room chairs, genuine leather seats; sets of 3 oak chairs, leather seats; new oak dining room table, 5437 University-av., 1st apt. Call p. m.

FOR SALE—FURNITURE, OVERSTUFFED 3 piece velour parlor suite, 9x12 rugs, mahogany dresser, chiffonier, Queen Anne dining set, Jacobean davenport, oak chairs, 2 brass beds, Victor victrola, hall runner, kitchen congoleum table; bargain. Phone Hyde Park 7426. 6306 Woodlawn-av., 1st floor.

RUGS, COMMODES $2 Up; DRESSERS, $5 up; davenports, $10 up; piano, $40; stoves $10 up; quart fruit jars, 35c a doz.; dining tables, $5 up; massive mahogany buffet, $6; cots, $2.50. BRYANT, 711 E. 63d-st. Fairfax 3540.

HIGH GLASS EDISON GRAFHAPHONE; walnut, perfect condition, including records, $175, oak morris chair, Spanish leather cushion, ladies' writing desk. Wheeler & Wilson sewing machine. Ph. Stewart 1587.

MUST SELL TODAY—ALMOST NEW MAH. bedrm. set, din. rm. set, tea cart, desk, lamps, curtains, drapes, rugs, desks, sun parlor, 3 brass bed, kitchen set, all separate; no reas. offer refused. Ph. Mid. 1342.

WILL SELL AT ONCE BRASS BED AND box springs, almost new, piece fumed oak library set, bookcase, lamp, mah. dresser, metal and music cabinet. 5322 Kimbark-av. Tel. Hyde Park 4310. Herska.

FOR SALE—7 ROOMS HIGH GRADE furniture and piano, bric-a-brac, hand paintings, cut glass. Call Sunday between 10 and 1 o'clock. Also will sublease flat. 4608 S. Michigan-av., 1st apt.

NEW SOLID WALNUT 5 PIECE TWIN BEDroom suite; navy blue velour davenport and overstuffed wing chair to match. Call between 2:30 and 7:30 p. m. 5143 Harper-av., 2d apt., South. No dealers.

MUST BE SOLD THIS WEEK, DAVENPORT, bedroom suite, 9 brass beds, sewing machine, 3 fine living chairs, leather, pier mirror, Haviland dinner set, and other household goods. 5318 Michigan-av., 1st. apt.

CANE MAHOGANY PARLOR SUITE, MAH library table, Jacobean dining rm. set, cane back chairs, angle iron gas stove [Reliable]. 6224 So. Hermitage, 2d.

FOR SALE—PERSIAN, ROYAL KIRmanshah, Khiva and other Orientals; also kitchen cabinet, etc. Sunday only, 5038 Drexel-blvd., 3d Apt.

DAVENPORT, 2 CHAIRS, 3 PC. MAH. bedroom set, china cabinet, dining rm. set, white porcelain kitch. outfit, rugs. South Shore 8248.

WILL SELL CHEAP, CONTENTS OF 5 RM. apt., fine living room and dining room sets, couch, hammock, porch chairs, etc. 6718 E. End-av., 1st floor. Hyde Park 4595.

IVORY TWIN BEDROOM SET, RUGS AND drapes, glassware, kitchen utensils. 5053 Drexel-blvd. Ph. Drexel 5246. Sunday and Monday.

WILL DISPOSE AT SACRIFICE LIVING and dining room sets, kitchen cabinet, piano, victrola, 2 oak twin beds, china, etc. 5636 Prairie-av., 2d.

SUN PARLOR SET, BEDROOM FURNITURE. 5201 Ingleside, 1st. Hyde Park 9051. MAY 7.

LIKE NEW; 3 PIECE MAHOGANY AND leather living suit and library table; reas. Call today. KNAPP, 6228 So. Park-av.

FOR SALE—3 PIECE FURNITURE OF 6 rooms, cheap; no dealers. 5414 Prairie-av. Kenwood 651.

FOR SALE—FURN., LIKE NEW; 6 PCE. bedroom suite, desk and 6 pc. bookcase. WALES, 4031 Drexel. Call Sunday.

3 PIECE MAH. VELOUR CANE LIVING room suite. Call any time Mon. or Tues., 5933 Rhodes-av.

FURNITURE, INCLUDING PIANO, OF 6 rm. apt. for sale. 4956 Michigan, 3d apt. Drexel 3415.

HIGH CLASS FURNITURE AND RUGS; Bauer parlor grand piano. 4649 Woodlawn-av., 3d.

AT SACRIFICE, FURNITURE FOR FOUR rm. apartment, option on leasing apt. 1st fl., 5503 Hyde Park-blvd.

SOLID MAHOGANY FULL SIZED BED AND dresser; must sacrifice; no dealers. 1561 E. 61st-st., 3d apt.

SELLING OUT; SACRIFICE MAH. LIVING room furniture, bed complete, rugs, etc. 5040 Indiana-av., 1st.

ANTIQUE SPINDLE BED; CHEST OF drawers; 4 poster bed, sofa, chairs, desk, table, grill, oriental. Midway 8883.

FURNITURE, RUGS, LACE SHADES, drapes, dishes, etc. Eichbaum, 5630 Calumet-av., 2d.

FINE SELECTION ORIENTAL RUGS, COlonial china closet. No dealers. Telephone Sunday 6-7. 7116 Coles-av., 3d apt.

FOR SALE—ALL OR PART OF FURNITURE in 7 room apartment, perfect condition. 5942 S. Michigan-av., 3d apt.

DIRT CHEAP—GRAND PIANOS, RUGS, PICtures, chairs, beds, and furniture of all kind from large home. 6118 Indiana-av.

FOR SALE—BABY CARRIAGE; GOOD CONdition. WOODWARD, 1412 E. 63d-pl. Dorchester 4918.

GENUINE NAVAJO RUGS AT HALF PRICE. 3106 Blackstone-av.

NEW THREE PIECE OVERSTUFFED VElour parlor set. 5312 Calumet-av., 2d.

BOUDOIR LAMP AND FLOOR LAMP AND 3 silk shades, $7. Oakland 3267.

DR. RM. COMP. FURNISHINGS OF 7 rm. house. 3542 Douglas-blvd., 3d.

FINE LARGE WALNUT BED, COMPLETE. mah. lib. table. 6146 Vernon-av.

SAC. ORIENTAL RUG, 9x12, $110; SMALL ones, torchere, furn. Drex. 2717.

FURNITURE AND ALL HOUSEHOLD goods; Steinway piano. 5024 Ellis-av., 1st.

1 FOUR POST MAH. BED, BOX SPRING, mattress, $30. 5310 Harper-av., 1st apt.

LIVING RM. AND BEDRM. FURN. FOR sale. Kenwood 6615.

FOR SALE—HOUSEHOLD FURNITURE; very reas. 4139 Grand-blvd., 3d.

I GOLDEN OAK BUFFET. CALL AFTER 7 p. m. 916 W. 77th-st. Vincennes 843.

FOR SALE—UPRIGHT PIANO, 2 ROCKING chairs. Midway 344.

2 PC. OVERSTUFF LIV. RM., $135; ELEC. Vic., mahog. bedrm. 7232 Merrill, 1st.

BLUE REED BABY BUGGY; GOOD COND.; $25. Hyde Park 4895.

VICT. VICTROLA; MAH. LIBRARY TABLE, reed suit, room furn. 435 E. 47th-st. 2d.

MISSION LIVING RM. FURN.; WILL SEPArate. 7311 Crandon-av., 1st.

FOR SALE—AMERICAN WALNUT BEDroom and dining set. 327 E. 57th-st., apt. 1.

FOR SALE—3 GAS RANGES, 1 KITCHEN cabinet. Call Dorchester 1789.

DIN. TABLE, 2 CHAIRS, MAHOG. DOUG. 238 S.

FOR SALE—3 PIECE PARLOR SET AND lib. table, fumed oak. 6949 S. Pk.-av., 2d.

KIMBALL PIANO; LIKE NEW; REASONable. 5507 Kenwood-av. Dorchester 4039.

SILVER AND DORCHESTER—MAH. BEDRM. suited brass b., dresser, chiff. Drex. 7195.

3 PIECE CIRCASSIAN WALNUT BEDROOM set. Call Hyde Park 6084.

BEDS—SIZE AND CHILD'S. CALL BET. 10 and 12. 4452 Woodlawn, 1st.

HALL CLOCK, $70; MAH. L. TAB. BYRON desk, F. ok. tab., d.rug. Wallace. 4242 Mich.

FURNITURE OF SIX ROOM APT.—RENT $75. If furniture taken. 6154 Ellis-av.

BABY CARRIAGE, FIELD SPECIAL, $20. Apply 1011 E. 55th-st. A. F ADAMS.

FURNITURE FOR SALE—
553 E. 75th-st. Stewart 1587.

FOR SALE—WHEEL CHAIR, ALSO OTHER furn. THORSELL, 4550 St. Lawrence-av.

HOUSEHOLD GOODS.

South Side.

FURNITURE CLOSE OUT

Thousands of pieces of new, sample and used furniture such as Period Bedroom Suites, Dining Room Suites, Living Room Sets, Rugs, Mattresses, Gas Stoves. Everything that pertains to the furnishing of a home, at 50% less than last month's prices.

American Storage Furniture and Express Co.,
1434 E. 63d-st. Midway 3233.

North Side.

MUST SELL AT BARGAIN, HIGHEST QUALity, 7 piece walnut dining room suite, $2,000 Sarouk living room rug, blue background with rose border decorations, size 11x10'; $600 dining room rug, 9x12'; $1,500 dining room suite $300 set "Simmons" twin beds; fine electric lamps, hand carved library table and hall chair; $1,000 tapestry parlor suite. 6010 Winthrop-av.

ORIENTAL RUGS—1 KERMAN 12½x14; chenille rugs, overstuffed daven., chairs, statues, bronzes, oil-ptgs., l

REAL ESTATE NEWS

MEMORIAL TREES TO LINE STREETS OF NEW SUBURB

Midlothian Highlands to Use Tribune Idea.

BY AL CHASE.

Three hundred world war fighters will have their names perpetuated by having 300 American elm trees planted and named for them along one mile of thoroughfare in Chicago's new subdivision—Midlothian Highlands, a "garden suburb" being developed by John R. Robertson & Co. along lines advocated by the National Association of Real Estate Boards at its recent convention in Chicago.

"Trees are one of the most important things in any community," said John R. Robertson, "and in this instance when we plant 300 elms we're able to accomplish two results, beautify the streets and carry out THE TRIBUNE war memorial idea."

Two Miles East of Midlothian Club.

Midlothian Highlands comprises 160 acres of rolling prairie land bounded by West 147th street on the north, South Central Park avenue on the east, South Crawford avenue on the west and West 151st street on the south. It adjoins the Midlothian station of the Rock Island, which is about two miles east of the Midlothian Country club. The 300 war memorial trees will be planted next spring along 147th street and Crawford avenue.

"We've been trying for fifteen years to buy the Ludwig farm at Midlothian," said Mr. Robertson. "In 1908 I made John Ludwig a proposition and he turned me down. Then in 1915 he died and we approached the widow and were again turned down. In the meantime the oldest boy grew up and left the farm. Then the daughter became a dressmaker in Blue Island. The youngest son began to show signs of wanting to taste city life. Still Mary Ludwig wouldn't sell.

Keeps Interest in Farm.

"Then one day while talking to her I suggested that she sell me all the land but the farm house and that she keep a life interest in the house. The she should retain possession of the she should reatin possession of the house and one acre of orchard as long as she wanted to or until her death, when it would come to me. She says it makes her heart ache to see the new subdivision houses going up on what was once her old farm land."

There were eighty acres on the Ludwig farm. The Louis Hageman eighty acre farm also was bought. Five acres have been set aside for a community park. It will be improved with a clubhouse, ball ground, tennis courts, etc. An artesian well is being drilled in one corner of the park to supply water to the entire town. There already is a school and sites for several churches have been set aside.

Whole Tract to Be Zoned.

The tract has been surveyed into twenty business lots, each 60x132, ninety half-acre residence lots and 111 acre lots. Twenty of the acre lots and fourteen of the half-acre lots already have been sold and ten houses are under construction. Over three miles of water main will be put in before cold weather so that building can start on a large scale next spring. The whole tract is to be zoned, confining all business to one street and barring all factories.

The big sewer from Oak Forest is now being built north to the Sag channel and will care for all sewage from Midlothian Highlands. Gas will be piped from Posen and electric lighting wires already are in. There already is a township school. Lots will sell from $600 to $1,000 for the half acres and $1,000 to $1,500 for the acre lots.

Forest Preserve Report Almost a "Best Seller"

If the forest preserve commissioners charged for their new annual report on Cook county's forest preserve, it surely would be listed in Fanny Butcher's "six best sellers," for the first edition of 30,000 already has been given out and a second edition, probably of 30,000 is contemplated. The Chicago Plan commission has asked for 500 copies of this attractive and useful guide to the outer park belt for distribution all over the world. Joseph Dillabough, formerly with THE TRIBUNE and now secretary of the Chicago Zoological garden, wrote the text of the book, and was assisted in compilation by Peter J. Ellert. The book was issued by the direction of President Samuel Ryan of the forest preserve district.

Here's a New Year's Gift for 70 Chicago Bachelors

Here's a prospective New Year's gift to the Chicago bachelors—at least a few of 'em. On that date the seventy room Jonquil aartment hotel, at the northwest corner of Ashland avenue and Jonquil terrace, designed by Architect Paul F. Olson, will be open for unmarried men. There will be showers with each room and a restaurant and four shops on the first floor. Mrs. Anna Strohm of 847 Oakdale avenue is owner. It will cost, including furnishings, $300,000. Present plans call for rooms to rent for around $10 a week and up.

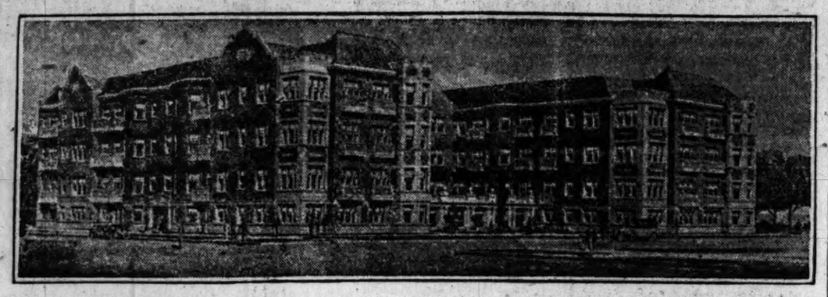
PLANS NORTH SHORE RESIDENCES.

Architect Leon E. Stanhope has awarded contracts for a $40,000 residence on Bluff street, Glencoe, for A. C. Allen. It is designed in the Spanish renaissance. He also has drawn plans for a $30,000 residence for B. B. Clever to be built at 2247 Orrington avenue, Evanston, in the modern English type of architecture.

Figures for the Week

TRANSFERS.	No.	Amount.
Last week	1,367	$2,179,060
Same wk. last yr.	1,319	2,703,795
TRUST DEEDS, MORTGAGES.	**No.**	**Amount.**
Last week	1,250	$5,625,475
Same wk. last yr.	1,018	3,850,483
BUILDING PERMITS.	**No.**	**Cost.**
Last week	200	$3,031,550
Same wk. last yr.	41	691,717

Another Big Flat Building for Sheridan Road



WORK will start within two weeks on the new Erdanelle combination apartment building and apartment hotel at the northeast corner of Sheridan road and Lunt avenue, from plans by Architect Andrew Sandegren. It will cost $300,000 and have fifty-four apartments of two, three, and four rooms each, all with kitchenettes. The site is 150x150. There will be a large rotunda and lounge and also a large dining room. It will be of light brown brick trimmed with Bowling Green stone, with a green tile roof. The owners, S. A. Danielson and John S. Erickson, hope to have it completed by next April.

GOLD COAST FLATS TO BE MADE INTO STUDIOS AND HOTEL

Miss Sybil Makeel has bought the four story eight flat building at 1203-05 North State street, 40x102, from Richard R. Kirby, wholesale jeweler, for a reported $50,000, and will remodel it into twelve modern apartments on the first three floors, and artists' studios on the top floor. Wolf, Sexton, Harper & Truex are drawing the plans.

The same architects and engineers are converting the Lincoln apartments at 1419-21 North Dearborn street into a one and two room apartment hotel. Hiram Hewitt has just bought it from R. W. Walters for a reported $47,500. It is 40x150. Crowe Brothers & Co. handled both deals and will manage both properties.

1922 Own Your Home Show to Be Held Last of March

Chicago's second annual Own Your Home exposition will be held in the Coliseum, opening March 25 and closing April 1. Official announcement of the dates was made yesterday by Fred C. Balthaser, assistant manager of the Chicago exposition, who volunteers the information that even at this early date, most of the exhibitors who made the 1921 show a notable success, have made space reservations for the 1922 exposition.

Robert H. Sexton, managing director of the Chicago and New York expositions, fixed the dates for the Chicago show after visiting several midwest cities and making a personal investigation of the home building prospects for 1922. Basing his statement on personal observations in Chicago, Cleveland, Detroit, Cincinnati, Pittsburgh, and St. Louis, Mr. Sexton predicts unprecedented activities throughout the middle west in the residential building field for 1922.

His prediction is based on evidence that building material prices will have been completely equalized by the first of the year, labor wage controversies will have been settled and duplex residences will be greater than ever before.

Mark Levy Pays $50,000 for North La Salle Street Fee

Mark Levy of the firm of Mark Levy & Bro. has bought as a personal investment the fee in the property at 110 North La Salle street, directly opposite the city hall, from the First Trust and Savings bank, trustee for the James A. Murphy estate, for $50,000. The property is subject to a ninety-nine year lease, made thirty-one years ago from Henry J. Willing as lessor, to Lyman Baird and Francis Bradley, lessees, at a net annual rental of $3,000. This makes it a 6 per cent net investment. The lot is 21x112 and is improved with a five story building. It is said the land value is considerably in excess of the value of the fee. Robert L. Davis of the First Trust represented the seller and Mark Levy & Brother the buyers.

Begin Work on 36 Flat Building in Evanston

Work has just started on another big Evanston flat building at 2108 Sherman avenue by A. F. Carlson. It will be known as the University Court apartments and will contain eighteen three room flats and eighteen with four rooms. It will cost a reorted $160,000. Cochran & McCluer have underwritten a bond issue on the property. According to Smart and Golee of Evanston, the roperty managers, the building will be ready before the spring renting season.

Hoosier Farm Traded for Big Woodlawn Apartments

A reported $140,000, subject to $70,000, was paid by Eva C. Peck to Martin Moelin of Burlington, Ia., for the seventy-two flats at 6615-35 Kenwood avenue, according to the brokers, Joseph C. Ficklin and E. P. Albee. An Indiana farm was given as part payment.

West Suburban Hospital Begins Work on Addition

The West Suburban hospital, Austin avenue and Ontario street, Oak Park, has started work on a new ninety bed addition to cost $25,000. Holmes & Flinn are architects.

RAINBOW CHOCOLATE SELLS BUILDING.

The Rainbow Chocolate company has sold the five story building, together with the leasehold interest in the ground, at 123-27 South Jefferson street, 50x160, to Edmund J. English, for a reported $40,000. Mr. English will spend $50,000 in remodeling and then rent the entire property. He assumes a lease on the ground expiring in seventy-four years, at $2,000 annually. Hart & Whetson were brokers.

Building Permits

Eighteen building permits were issued, among which were the following:

3759 S. Ashland-av.; 1 story brick and concrete warehouse addition; Pullman Couch company, owner; A. Epstein, engineer; E. W. Sproul, mason and carp.
7488 Calumet-av., 2 story brick flats; Mrs. Johnson, owner; F. Rocher, arch.; C. A. Carlson, mason; John Gudmundsen, carp. $15,000
5917 S. Mozart-st., 2 story brick; Joe Schaeffer, owner and carp.; C. J. Lund, arch.; Val Schadeln, mason. 10,000
1454-56 Warner-av., 2 story brick flats; J. Schongort, owner; S. J. Brune, arch.; C. J. Wharncliffe, mason; P. L. Rielly, carp. 10,000

Rush Work on Jefferson Park National Bank



WORK is being rushed on the new home of the Jefferson Park National bank at the southwest corner of Milwaukee and Lawrence avenues so that President Fred Esdohr will be able to have a birthday celebration on Dec. 10, the tenth anniversary of the bank's organization. Architect Clarence Hatzfeld has designed a building 59x125, to cost around $150,000. It will have over 7,000 safe deposit boxes. One of Jefferson Park's landmarks was torn down to make way for the new bank building.

Mr. Stork to Be Welcome at $400,000 Boulevard Flats

Old Mr. Stork, who much to the shame of certain landlords is an unwelcome visitor in many Chicago flat buildings, is going to be a guest of honor in Caryl court, the $400,000 apartment building soon to be built at 4537 Drexel boulevard, according to Architect John Archibald Armstrong.



"J. I. Jordan, the owner, believes families with children make the best tenants," said Mr. Armstrong, "so he's had me arrange for a big playroom for children, with a complete gymnasium, in the basement."

Caryl court will have seventy-two flats of two and three rooms. It will be six stories and stand on a 150x250 site and will be of brick and stone in the colonial type of architecture. It will have a rear frontage of 150 feet, overlooking an attractive garden, enclosed by a brick wall with green lattice and vines. The back of the building will be of white painted brick with lattices.

A bulding line of forty feet from the boulevard will be observed and the front embellished with fountains and shrubbery. The $25,000 iron fence, which surrounded the lawn of the Isadoro Schmidtt residence, now on the site, will be retained. The site is just south of John G. Shedd's residence. Architect Armstrong hopes to have the flats ready by spring. S. W. Straus & Co., have underwritten a $335,000 bond issue on the property.

Realty Picnic Interest Grows

Basing his estimate on the way members of the Chicago Real Estate board are sending in their O. K.'s and checks, Chairman Fred A. Gates predicts this year's outing at Olympia Fields Country club next Thursday will be the most successful ever held.

The regulation program of games and races has been arranged and one of the club's three golf courses will be reserved solely for realtors. The various prizes are now on display in the directors' room of the board. The Chicago Real Estate board special will leave Randolph street at 10:20 Thursday morning, stopping at Van Buren street, 53d street, and 63d street.

Beg Your Pardon

In last Sunday's real estate section in the story about the new north shore suburb to be called Chiwaukee it was mentioned that lake front lots on the north section of the property were selling at $14 a front foot. This was a typographical error and should have read $15 a front foot.

Buys Entire Block as Site for Office Fixture Plant

The entire block bounded by Grand, Trumbull, Augusta and Homan avenues, containing approximately 95,000 square feet, has been purchased by the Chicago Store and Office Fixture company for a reported $30,000. The seller was Albert J. Weisberg. The buyers intend to erect in the near future a three story mill constructed building to cost around $150,000. It is understood no architect has been engaged. The company has outgrown the present quarters at 818 South Clinton street. A. F. Andrews of Albert O. Anderson & Co., represented both parties.

Realty Notes

The new four story Emerman building now building at the southwest corner of Sheridan road and Lawrence avenue, is reported by the Hool Ralty company to have been turned over to them to manage. There will be stores on the first floor, shops on the second and third floors, and offices on the fourth.

L. W. Duvall, formerly with H. O. Stone & Co., and prior to that with Baird & Warner for eight years, is now with O. P. Curran.

Marks & Co., who have occupied the main floor of the building at 846 West Madison street for fifteen years, will remove about Jan. 1 to the main floor of the new six story building now being erected at 710-14 West Madison street from plans by Levy & Klein. They will conduct a mortgage banking business and will spend a reported $50,000 on interior improvements, including safe deposit vaults.

James Walsh of 607 Rush street writes that the account of the lease made by George F. Porter of the Walton and Michigan corner told in this department Sept. 3, reminds him that the late W. D. Kerfoot offered him the lot with the frame building for $4,500 in 1877.

WANTED

By well known firm

75,000 to 100,000 square feet for factory purposes

To carry floor load of 150 lbs. to sq. ft. Must not be divided in more than 4 floors and basement. Will lease for term of years or purchase outright. Modern mill construction or reinforced concrete. Prefer location near loop.

Address F P 75, Tribune.

REAL ESTATE SALESMAN

A North Side real estate firm of the highest standing, handling exclusively fine residence property on the North Side of the city and along the North Shore, has an opening for a competent salesman. This representative must be a man of good presence, accustomed to dealing with important clients and handling large transactions.

This office provides the most perfect equipment for completing sales and promotions. The profit-opportunities for a competent realtor are unusual. Write in full confidence to

N C 522, Tribune

Before buying or selling, consult

OLCOTT'S LAND VALUES

OF CHICAGO

Gives current values every part city.

E. C. OLCOTT, 115 N. La Salle. Main 1527

NORTH SHORE WAR MEMORIAL IDEA GAINS IN FAVOR

Important Forces Line Up for Big Project.

Several important forces along the north shore have within the last few days voiced approval of the plan for a gigantic memorial, 650 feet high, to be erected by popular subscription in memory of the north shore men who died in the civil, Spanish, and world conflicts.

The first public showing of Architect George W. Maher's conception of the memorial was made in THE TRIBUNE on Sept. 2.

According to Harry L. Lyons, north shore realtor, fisherman extraordinary, and Evanston resident, who originated the idea of building a huge mound 300 feet high and topping it with a 350 foot war memorial shaft of marble, Andy Rogers, commander of the Evanston post of the American Legion, has indorsed the project, and predicts other north shore town legion posts will do likewise.

Clayton Mitchell, realtor, will in the next few days take the matter up with the Evanston Real Estate board and the Evanston Chamber of Commerce. James A. Patton has written his approval of the project.

Calls Mound Appropriate.

"An earth mound, being our most tangible record of the existence of prehistoric Americans, is singularly appropriate for the base," said Mr. Lyons, "especially when a truly American design is carried out in stone and marble on top."

"Statuary will be the chief embellishment," said Architect Maher, "which will bring out the history of war in a permanent way. This great monument will be the keynote to all future shore beautification. All boulevards will center there, especially those from Chicago.

"It will dominate the north shore in the most impressive way imaginable and will always be one of the greatest attractions Chicago can offer its tourists."

Tallest Manument in World.

Being 650 feet high it will be the tallest monument in the world. The Washington monument is only 555 feet. The Wrigley tower is only 398 feet.

A tentative site on Dempster street, Evanston, just west of the drainage canal, is being considered. The monument will require a ten acre base. Material for the 300 foot mound will be secured from the spoils banks along the canal.

CHICAGO BUILDER AT LAST FINDS HIS WAY BACK TO HOME TOWN

A significant angle to the announcement made by the W. J. Parsons Housing company of its entry into the Chicago field is the fact that this is a Chicago concern, backed by local men and with a Chicagoan, W. J. Parsons, as president of it. Mr. Parsons said yesterday he had steered clear of Chicago for the last two years, doing his extensive housing operations in Gary, Ind., Morgan Park, Duluth, Minn., Farrell, Pa., and other cities, because he didn't like labor conditions here.

"Even now I can build cheaper in other cities," he said. "For instance, I figure we can save about 10 per cent on a two flat building in Chicago by quantity construction—and this saving, by the way, is passed on to the buyer. But I saved 25 per cent in Gary and other places."

Work started yesterday on thirty apartment buildings, of two flats each, by the Parsons company on North Mason avenue, near Milwaukee and Bryn Mawr avenues. They will have five rooms in each flat and stand on 30x125 lots and will cost $10,500. Mr. Parsons claims these would cost about $11,500 if materials were bought for each building separately.

The company also has contracted with Math. Thomas to build 100 frame and stucco bungalows on 50x147 lots in Edison Park which he will sell at from $7,000 to $8,500. Work already has started on five of them. George C. Nimmons & Co. are the architects for the bungalows and Architect Carl W. Westerlind designed the two flat buildings. Every burlgalow will have a different design. Mr. Parsons hopes to have some of the apartments ready by Oct. 1. He has acquired other groups of lots in the Milwaukee, Peterson and Elston district and will build on them in the near future.

MADISON STREET VALUES INCREASE

How property values are increasing along Madison street, west of Garfield park, is shown in the purchase of fifty feet on the north side of the street, 275 feet west of Crawford, by Madigan Brothers, from E. H. McIntyre, for $40,000, or $800 a front foot. A year ago Madigan Brothers bought seventy-five feet adjoining on the east, and paid only $500 a front foot. Joseph J. Lelivelt was attorney and broker in the deals. Both properties are vacant. Madigan Brothers, who have been on Madison street for fifty years, have a large general merchandise store at 4127 Madison, with a lease to run a year and a half. They will probably start work on a two story store on their new property in eight or nine months. No architect has been engaged.

Money to Loan

for Construction Purposes

The house of Greenebaum is in the market for attractive First Mortgage Bond Issue Loans on worthy building enterprises. We can consider projects of all sizes, giving them the benefits of the lowest current rates. It is necessary, however, that loans should measure up to the high mark of the Greenebaum Standard of Safety, in order to be acceptable. Prompt consideration will be given by our Loan Department.

Greenebaum Sons Investment Company

S. E. Corner La Salle and Madison Streets

Greenebaum Bonds—100% Safe Since 1855

Stockholders of this company are identical with stockholders of Greenebaum Sons Bank and Trust Company—The Oldest Banking House in Chicago, Founded 1855.

POSTAGE STAMPS, COINS, ETC.

WANTED—WILL BUY THE U. S. 1 CENT dated 1856 with flying eagle. W. A. Sisson, 5456 Ferdinand-st., Chicago, Phone Columbus 3284.

WANTED—TO BUY—YOUR OLD LETTERS mailed from 1847 to 1870. Also stamp collections. W. A. SISSON, 5456 Ferdinand-st., Chicago, Ill. Phone Columbus 3284.

$ GOLD COINS, CHEEK, 1,000 YRS. OLD. For information, call Wentworth 1458.

TENTS, AWNINGS, ETC.

FOR SALE—TENT 9x9 4 SLEEPING bags, 4 blankets, complete cooking outfit for 4 persons. MR. AHLSTROM, 4802 Sheridan Rd., Ph. Sunnyside 6564, 7-8 p. m.

RENT OR SELL TENTS, TARPAULINS, canvas goods. H. Kraus, 5623 S. Maplewood. TRUCK COVERS AND COAL BAGS ABOUT half last years prices. Kerr Co., 1007 Mad.

CASTOFF CLOTHING.

LOU-EZ, 827 N. CLARK-ST.—A DIGNIFIED shop to dispose of used garments, household linens, bric-a-brac, antiques, etc. Sup. 478.

HIGHEST PRICE PAID FOR CLOTHES, SEE first A. MARKOWITZ, ph. Dearborn 5440.

50% MORE FOR YOUR CLOTHING, CALL Brofman first. Call anywhere. Ken. 5850.

LEGAL NOTICES.

HAVE BOUGHT MEAT MARKET FROM Michael Buebel at 549 E. 71st-st. All bills must be presented within 5 days. P. L. BARTH.

NOT RESPONSIBLE FOR ANY DEBTS CONtracted by any one but myself after this date. CARL M. RAPHAEL, 648 Dole-av.

VACUUM CLEANERS & CLEANING.

ELECTRIC VACUUM CLEANERS AT BARgain prices. Eureka, $8; Ohio, $13; Federal, $15; Premier, $20; Hoover, $35. Room 919, 123 W. Madison-st.

FOR SALE—HOOVER VACUUM CLEANER. Perfect condition; $35. Hyde Park 2926.

SCALES.

SCALES REPAIRED, BOUGHT AND SOLD. COLUMBIA SCALE CO., 9439 N. Crawford-av. Albany 4.

10 TON TRUCK OR WAGON SCALE FOR sale; inquire Mr. Ganey, Purchasing Dept., Morris & Co., U. S. Yards.

SAFES.

SAFES

Safes, three sizes from our display floor, good as new, at ⅓ price. GEN. FIREPROOFING CO., 3d fl., 325 W. Madison-st. Franklin 5374.

SAFES.

Complete assortment of high grade safes and burglarproof chests.

JAC. LEDERER, INC.,

644 W. Madison-st. Ph. Monroe 2496.

FIRE AND BURGLAR PROOF SAFES AND vault doors, new and used; large assortment. YORK SAFE AND LOCK COMPANY, 217 W. Monroe-st.

SAFES AND VAULT DOORS, NEW AND used, all makes and sizes, bought, sold, and exchanged. BARATH, 172 W. Lake-st.

STORE AND OFFICE FIXTURES.

OFFICE FURNITURE AND WAREHOUSE equipment of wholesale shoe house. All high grade. Sample trunks, Arco vacuum cleaners, lot shelvings for open stock, Desks, chairs, steel files, typewriters, adding machines, fans, desk trays, dictaphone, stencil machine, platform trucks, fire extinguisher, etc. 310 W. Monroe-st. Main 3050.

MAHOGANY STEEL LETTER FILE WITH lock; Clemco typewriter desk; 42, 54, 60 in. flat top and roll top desks. Chairs, tables, and rugs. Taken out of storage. LOOP WAREHOUSE CO., 120 W. Lake-st.

OFFICE PARTITION, RAILING, 2,000 FT., fixtures made to order. SWANSON, 168 W. Chicago-av., Superior 1838.

GROCERY STORE FIXTURES AND STOCK for sale at once at 301 E. 61st-st.

NATIONAL CASH REGISTER, ELEC., 6 drawer, 6 counter. 6748 Stony Island-av.

DESK OAK, ROLL TOP, $95; REG. PRICE $165. L. TURNER, 7212 S. Chicago-av.

BUTCHERS ICE BOX, 2 COUNTERS AND 2 blocks. 1053 N. Central Park-av.

FOR SALE—OR EXCH.—DESK, 54 SAW OAK, sem. r. top, ⅞ size; like new. Rav. 1020.

STORE AND OFFICE FIXTURES.

STEEL AND WOOD OFFICE EQUIPMENT

DISCONTINUED LINES

WOOD EQUIPMENT TAKEN IN EXCH. FOR STEEL.

BARGAIN PRICES WHILE THEY LAST

4 DR. VERTICAL FILES, LETTER AND CAP SIZE.
TRANSFER CASES; LETTER SIZE.
DESKS AND TABLES.
STATIONARY CUPBOARDS.
CARD INDEX CASES.
LIGHTWEIGHT CABINET SAFES.
STEEL SHELVING.

Buy from the manufacturer.

The General Fireproofing Co.

THIRD FLOOR 325 W. MADISON-ST. FRANKLIN 5374.

THE NEWTON & HOIT CO.,

1018 S. Wabash-av.
BIG BARGAINS NOW.

We have a large assortment of Office Furniture taken in on new equipment.
Also a great many floor samples and discontinued patterns of desks, files, etc.
68 inch roll top desk, high grade.
48 inch roll top, oak.
54 inch roll top cherry desk.
66 inch high grade mahogany flat desk.
30 others at low prices.
5 ft. bookkeepers' desks, mahogany.
60 inch flat desk.
48 inch flat desk.
42 inch flat desk.
8 drawer typewriter desks, oak.
New 60 inch desk, 1¼ inch top, oak or mahogany, $50.
THE NEWTON & HOIT COMPANY.
Harrison 8000. 1018 S. Wabash-av.

FIXTURES FOR STORES.

TREMENDOUS CLEARING SALE—MUST SELL AT 40c ON THE DOLLAR 200 CARLOADS OF FIXTURES FOR MARKETS, GROCERIES, DELICATESSENS, LUNCHROOMS, ETC. DRY GOODS AND MILLINERY STORES. SODA FOUNTAINS, CANDY CASES, ELEC. COFFEE MILLS, REFRIGERATORS, COUNTERS, COMPUTING SCALES, TABLES, CHAIRS AND MIRRORS, SALOON FIXTURES, ETC. OUT OF TOWN ORDERS CRATED FREE. QUICK DELIVERY. EASY TERMS.
NATHAN, COHEN & CO.
1011 W. MADISON-ST. HAYMARKET 4962.

HIGH GRADE OF BOTH USED AND NEW restaurant fixtures; also complete office and store fixtures of all descriptions. Terms if desired. CHAS. BENDER CO., 608 N. Wells-st.

2 Pool Tables, complete with balls, cues, etc. Used very little. Cheap. CHAS. BENDER CO., 608 N. Wells-st.

MEAT MARKET FIXTURES

A complete outfit, consisting of one 8x18 tile front box, marble top counters, counter protections, blocks, racks, computing scales, cash registers, electric meat grinders, etc.; all in first class condition. Must be sold at once to be removed. 901 W. Madison-st.

NATIONAL CASH REGISter, standard model No. 852, Serial No. 1,791,593; barg. 7518 Cottage Grove.

FOR SALE—REFRIGERATORS FOR ALL purposes, including Grocery and Delicatessen Refrigerators and Butcher Coolers. Also second hand and shopworn Refrigerators. McCray Refrigerator Co., 1000 S. Michigan-av. Tel. Wabash 5880.

SPECIAL SALE BEGINNING MONDAY. On oak and mahog. flat and roll top desks, chairs, and tables, 21 sectional bookcases, office fittings, steel cashier's cage. H. RODEMS, 24 N. Wells-st. Ph. Franklin 3320.

FOR SALE—A NUMBER OF WOOD FILING cabinets, letter size, specially built, 10 drawers to section; cheap. Call Monday, 2626 S. Michigan-av. Ask for Mr. Kruse.

FLAT TOP DESKS, 12 DR. 3X5 CARD FILE, comb. 9 dr. letter and 16 dr. doc. file, chairs, etc.; will transfer lease; cheap rent. 108 S. La Salle-st. Room 1102.

1 MARBLE CANDY SLAB 3 FT. X 5 FT. X 3 in. thick, $35. 1 candy furnace, $35. 1 copper candy kettle, 15 gal., $20. All brand new. Phone Berwyn 1120 W.

FOR SALE—50 DRAWING BOARDS, ALL sizes; will sell 1 or more; ice boxes, penny cash reg., desks, showcases, all cab.; cheap. 1125 S. 6th-st. Ph. 9638. Call Mon.

FOR SALE—SALOON FIXTURES IN GOOD condition; a bargain; bar and workboard, back bar and large mirrors, icebox. WM. KAUFMANN, owner, Buckley, Ill.

FOR SALE—100 BENTWOOD CHAIRS, 1 12 ft. iceless soda fountain and carbonator, 1 typewriter and desk at 1605 S. State.

FOR SALE—OFFICE SHELVING; WILL CONsider any reas. offer. Room 1102, 223 W. Jackson. Dearborn 2584.

FOR SALE—1 POP-CORN MACHINE; REA. sonable; perfect condition. Address T H 243, Tribune.

DESKS—NEW, SLIGHTLY DAMAGED, AT greatly reduced prices. MONROE EXCHANGE, 507 S. Dearborn. Har. 5526.

DESKS, OFFICE FURNITURE AND SAFES new and used; large stock, best grades, lowest prices. BARATH, 172 W. Lake-st.

FOR SALE—USED TYPEWR. DESKS AND sectional filing cabinets; a real bargain. Chas. A. Brower & Sons, 6320 Harvard-av.

DESK, LARGE ROLL TOP WITH SWIVEL chair, cheap. Ph. Graceland 1615.

FOR SALE—ROLL TOP, ALSO FLAT TOP desk. Rm. 602, 118 N. La Salle.

30 DESKS, CHAIRS, AND OTHER OFFICE furniture. Express Office, 18 N. Wabash.

SODA FOUNTAIN, 10 FT. MARBLE, $400 cash. 1204 Thorndale, Sunnyside 3854.

FOR SALE—OR EXCH.—DESK, 54 SAW OAK, sem. r. top, ⅞ size; like new. Rav. 1020.

STORE AND OFFICE FIXTURES.

REMOVAL SALE

STORE FIXTURES

We are moving our warehouse contents and will give a substantial discount on any of the following fixtures:

Soda Fountains and Luncheonettes.
Drug Store Outfits.
Jewelry Fixtures and Safes.
Dry Goods and Haberdashers.
Restaurant and Lunchroom.
Delicatessen and Grocery.
Meat Market and Bakery.
Cash Registers and Computing Scales.
Coffee Grinders and Meat Slicers.

COMPLETE OUTFITS FOR ANY BUSINESS.

JAC. LEDERER, INC.,

644-648 W. Madison-st. Monroe 2496.

STORE FIXTURES

We are offering for sale new and rebuilt store and office fixtures of every nature and description.

These fixtures are already in stock for prompt shipment.

New fixtures made to order on short notice. Our prices, quality, and service are the best. Country orders crated f. o. b. Chicago. Credit if desired.

A call at our salesrooms will convince you of what bargains we are offering in store and office fixtures.

JULIUS BENDER,

901-915 W. MADISON-ST.

AMERICAN STORE FIXTURE CO.,

121-127 S. HALSTED-ST.
[Near Adams-st.]

Special bargains this week in new and used RESTAURANT OUTFITS.
REFRIGERATORS [FOR EVERY BUSINESS].
SODA FOUNTAINS 16 FT. TO 18 FT.
CIGAR AND TOBACCO WALLCASES [ALL SIZES].
BAKERY WALLCASES.
COUNTERS.
SHOWCASES.
Fixtures for every business.
FIRST CLASS SERVICE.
SEE US BEFORE BUYING.
CASH OR TIME PAYMENTS.

The GLOBE-WERNICKE CO.

170 W. Monroe-st.

BARGAINS IN USED FURNITURE taken in exchange and discontinued patterns. Desks, tables, chairs, sectional bookcases, card index and vertical letter files. Priced for quick movement.
Telephone Main 3068.

ADOLF BENDER,

509-17 MILWAUKEE-AV.
STORE FIXTURES.
NEW AND SECOND HAND.
FOR ANY KIND OF BUSINESS.
Will sell this month at half price. Call quick. Prompt attention paid to out of town orders.

SALOON FIXTURES.

Complete outfit mirror back bars, foot bars, coil boxes, iceboxes, etc., as low as $300. Come quick.

1702-1704 S. STATE-ST.

SALOON FIXTURES.

All sizes and descriptions; $250 up. Also office partitions. Open Sunday, 9 a. m. to 1 p. m. 2333 W. Madison. Ph. Garfield 4245 or 5531.

OFFICE FURNITURE—

Such as roll top desks, flat top desks, typewriter desks, filing cabinets, partitions, etc. Will sell cheap for quick sales now.

JAC. LEDERER, INC., 644 W. Madison-st.

GROCERY FIXTURES.

Two complete self-service grocery outfits just like new. Must be sold at once. 901 W. Madison-st.

BUTCHER'S OUTFIT—PRACTICALLY BRAND new butcher outfit; counters, silicone marble chine, scales, complete; will sacrifice. 644 W. Madison-st. Ph. Monroe 2496.

FOR SALE—141 NEW OLIVE GREEN sloping top steel lockers in first class condition; will sell cheap. Call Yards 4774. Purchasing Dept., MORRIS & COMPANY.

DRUG STORE OUTFIT, UP TO DATE OAK gumwood finish, one oak finish; must be sold cheap if taken at once. 509 Milwaukee-av., cor. Halsted-st.

TEN CLOTHING CABINETS WITH TRIPLE alcove mirrors, also suitable for cloaks and suits; Grand Rapids make. Haar, 2026 A 14 S. Wells-st.

FOR SALE—ELECTRIC BUTTERFISH POP corn machine; in excellent condition. WALTER ANDERSON, Kasson, Minn.

CASH REGISTER, COMPUTING SCALE, meat slicer; quick sale; cheap. Lewis, 167 W. Lake-st.

FOR SALE—2 BEAUTIFUL INSIDE BULkhead plate glass doors, 7 ft. high; cost $500. 1506 S. Kenneth-av., near 16th-st. Rear bldg.

3 BARBER CHAIRS, COMP. LATE FALL. Further particulars add. P. FLANIGAN, 147 S. Schuyler-av., Kankakee, Ill.

WANTED—MAHOGANY FLAT TOP SANItary desk, mahogany steel letter file. Address S A 241 Tribune.

DRUG STORE FIXTURES; BY PIECE OR whole; cheap. Call Canal 74.

NATIONAL ELEC. CASH REGISTER FOR sale. Graceland 5491. 934 Diversey-pkwy.

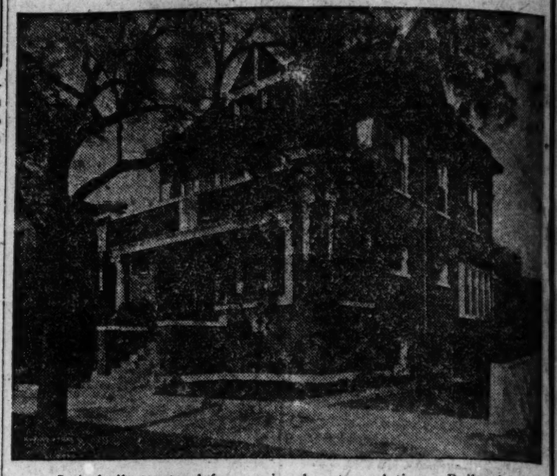
NEW POPCORN MACHINE; COST $535; will cheap. 1036 E. 55th-st.

CHAIRS, MULTICOLOR PRESS, MULTIgraph, folder. Rm. 7, 112 N. La Salle.

WANTED—12 GOOD FOUR STEEL FILING cabinets. Address T A 343, Tribune.

THIS BEAUTIFUL RESIDENCE *IS FOR SALE*

Located at 1743 North Humboldt Blvd.



It is built to stand for service, beauty and time. Built of best red vitrified brick with stone trimmings.

10 rooms, of which 6 are bedrooms on second floor. 4 on first floor—living room, music room and dining room. Floors and trimmings are quarter-sawed oak. Large, roomy kitchen and pantry. All as pretty as a picture. You must see this home in order to appreciate the wonderful construction of it. Basement—double concrete cement floors. Hot water plant—the very best that can be secured to make a home warm and comfortable during any kind of cold weather. Radiators are just large enough and properly placed all over the house to insure absolute comfort. Ventilating system is perfect. It also has hot water plant which is absolutely first class. Ice plant and box all new. Box is always zero and less. No bother or trouble with the ice man—always have everything at the right temperature, in addition to making ice for your own use.

The brick garage will meet with the approval of the most critical judge. Cornice and drain pipes are copper—will last for ages. It has recently been decorated by Balch-Linder Co., Decorators of Oak Park. Every room, including the basement, is as clean and sweet as can be done by these artists.

It is furnished now complete. Coal in the bin to last the coming winter. New range, best on the market, in the kitchen. With one or two exceptions, all the furnishings are very high grade. Five bed rooms ready complete. Dining room right as it can be for high class home folks.

The price as it looks is $30,000.00. It will require $20,000.00 cash, balance in five years. Caretakers have charge and will take pleasure in showing it. No commissions to Real Estate agents or Brokers. Fair allowance will be made in the event purchaser should not desire to buy it furnished.

The lot is 50x150 feet. Back and side yards have flowers and fruit trees that you will enjoy.

For further information you may call, write or phone **Main 766.**

Alfred Clover, 108 S. La Salle St.